

HOTEL BALBOA

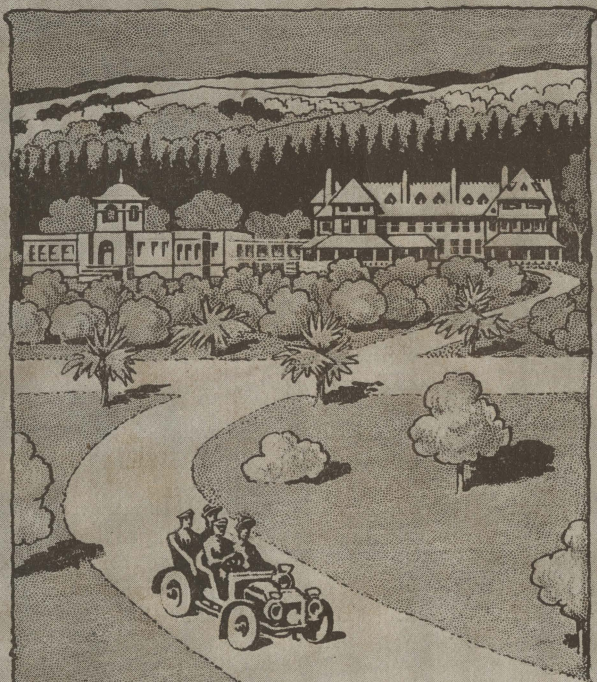

PACIFIC BEACH
San Diego
California

Hotel Balboa

*Pacific Beach,
San Diego, Cal.*

Is twenty-five minutes, by motor car, from the business center of the city, and is charmingly situated on the southern slope of Soledad Mountain, three-quarters of a mile from the ocean.

From San Diego it is most conveniently reached by boarding the motor cars of the Los Angeles & San Diego Beach Railway at the corner of Fourth and C Streets, or, by the trains of the same line at the foot of C Street.

Incoming guests on the Santa Fe trains need not come into the city proper, at all, but can leave the trains at Pacific Beach Station, where a conveyance will always meet them, provided the management has been notified either by letter or by wire of their expected arrival on a certain train. No charge is made for this service.

Address all communications to

Hotel Balboa

C. B. COMBE, Mgr.

Pacific Beach, California

" WHERE TIME DOTH
GALLOP WITHAL "



ON THE WIDE VERANDAS
SUMMER OR WINTER,

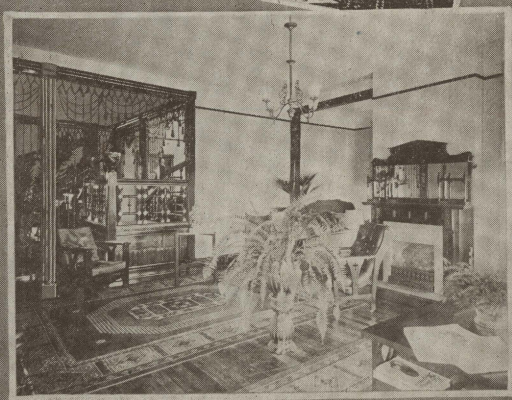

LARGE AIRY PARLORS
AND READING ROOMS

ALL OUTSIDE SLEEPING APARTMENTS

LARGE WINDOWS

PLENTY OF LIGHT & AIR



Hotel Balboa

Is a well-equipped, up-to-date hostelry, prepared to cater to the comforts of all ages and conditions; while it offers ample opportunities to the active lover of out door sports of all kinds, yet by reason of its location and equipment is peculiarly adapted to afford the tired mother, the worn out business or professional man that quiet, rest and repose, together with abundant fresh air, ozone laden from the Pacific, demanded for their restoration.

The middle-aged, or delicate ones, desiring to escape the rigors of the eastern winters, will in Hotel Balboa find a place that will fill every want, and where each and all can truly enjoy the "comforts of home."

Well-cooked and daintily served meals appeal to even the most jaded appetites.

All the bedrooms are outside rooms, large airy and comfortable; their furnishings are not to be excelled by any hotels on the coast, except possibly some of the larger metropolitan ones. Rates are most reasonable; \$2.00 to \$2.50 per day; special rates by the month or season, or to families. Mr. C. B. COMBE, the manager, was for years with the Hotel del Coronado; also with Fred Harvey eating houses and hotels, and his connection with Hotel Balboa is a guarantee of its maintenance as a strictly high-class house.

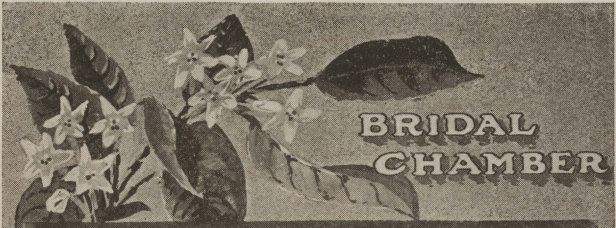

**BRIDAL
CHAMBER**

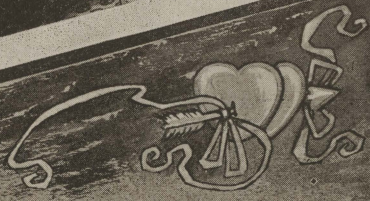
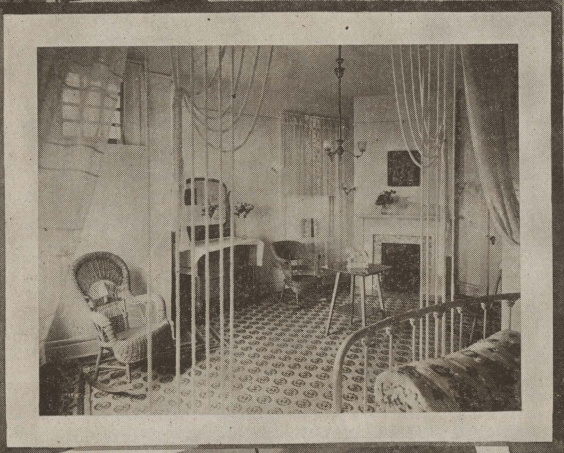

MEN'S DEN AND SMOKING
AND CARD ROOM
A PLACE for SOLID COMFORT

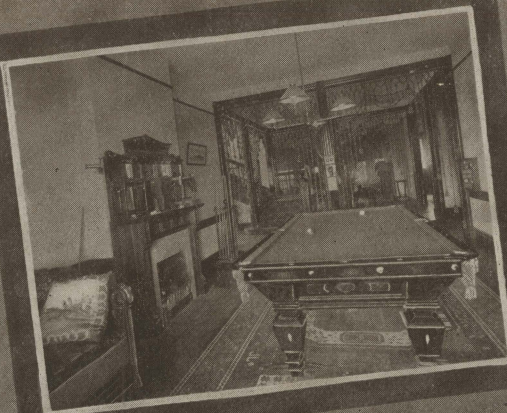

FINE BILLIARD & POOL TABLE
FREE to GUESTS
BOTH LADIES & GENTLEMEN

SPACIOUS BALLROOM: always available to guests: A delightful place for impromptu dances, receptions, theatricals and other social functions: fine stage, fully equipped with scenery & necessary paraphernalia

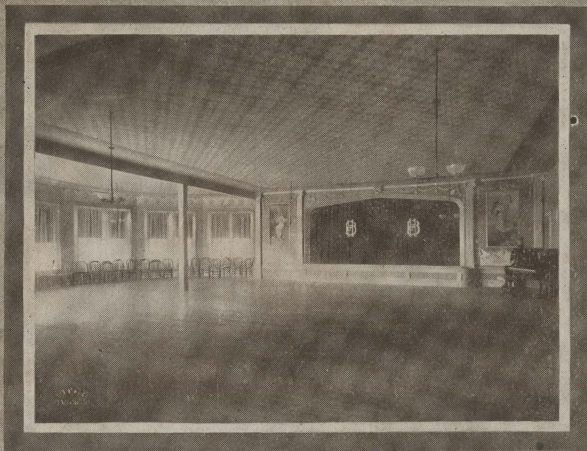

The covered Pergola or Sun-Room connecting the two main buildings is a delightful feature

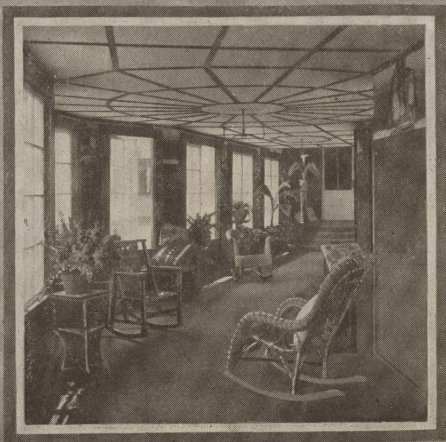

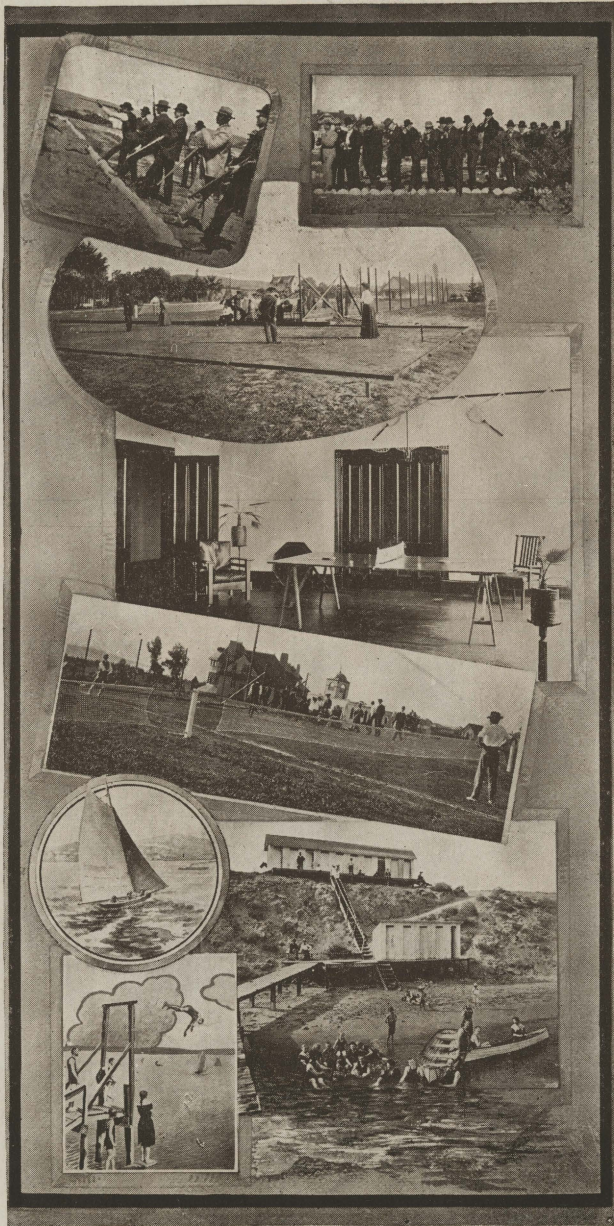

*The
Foregoing
Views
Of*
Hotel Balboa

Serve to convey but a faint idea of the indefinable charm and beauty of the place—it has to be seen to be appreciated.

Why not spend your winter at *Hotel Balboa* this time instead of one of the great hostleries where there is too large a crowd and too much excitement to get all the good out of a winter in Southern California that you should get.

No consumptives taken.

For further information, address:

Hotel Balboa

C. B. COMBE, Mgr.

Pacific Beach, California

SPC
Rare
F
869
.P13
H68
1900 Z

IN THE MIDST OF A TWENTY ACRE
CAMPUS SURROUNDED BY LEMON
GROVES AND AT AN ELEVATION OF
ONE HUNDRED FEET, PERMITTING OF
THE MOST EXQUISITE VIEW OF OCEAN
BAY, CITY, FOOTHILLS AND MOUNT-
AINS - STANDS :

HOTEL BALBOA

