

**Report and Index of
Underway Marine Geophysical Data**

Drift Expedition

Leg 6

(DRFT06RR)

R/V Revelle

(Issued April 2002)

Ports:

Callao, Peru (5 November 2001)

to

Easter Island, Chile (14 December 2001)

Chief Scientist: David Naar

University of South Florida

naar@marine.usf.edu

Computer Tech – Dan Jacobson

Resident Tech – Gene Pillard

Post-Cruise processing and report preparation by the

Shipboard Technical Support Group,

Scripps Institution of Oceanography

La Jolla, CA 92093-0223

NOTE: *This is an index of underway geophysical data edited and processed after the completion of the cruise leg and is intended primarily for informal use within the institution. This document is not to be reproduced or distributed outside Scripps without prior approval of the chief scientist or Shipboard Technical Support, Scripps Institution of Oceanography, La Jolla, California 92093-0223.*

STS Cruise ID# 297

***Report and Index of Navigation
and Underway Geophysical Data***

Processed by the Shipboard Technical Support Group
Scripps Institution of Oceanography

Contents:

Index Chart – gives track of cruise leg, dates, ports, and mileage of each type of data collected.

Track Charts– annotated with dates and hour ticks

Profiles – depth, magnetic and gravity free air anomaly vs. distance. (Sections of track with seismic reflection data have a wide black line along the bottom of the profile.)

Sample Index – list of begin/end times and positions of all underway records as well as samples and measurements from other disciplines collected on the leg.

NOTE:

For information on the availability of this current digital data as well as archived digital data contact Stephen P. Miller, Geological Data Center, Scripps Institution of Oceanography, La Jolla, California 92093-0220 Phone: (858)534-1898, internet email: spmiller@ucsd.edu; or his Website: <http://SIOExplorer@ucsd.edu>

Rev 6/2001

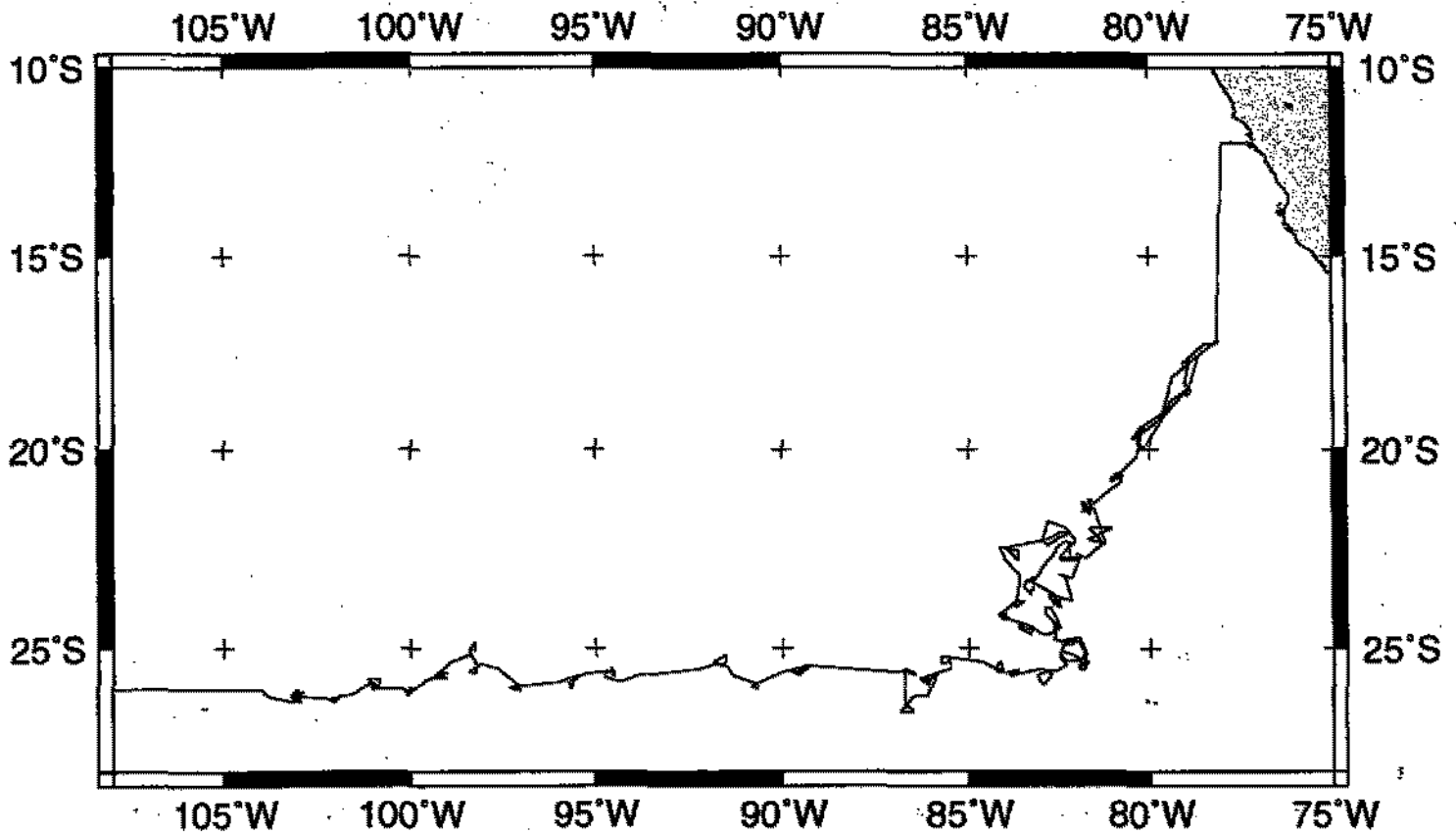

DRIFT EXPEDITION LEG 6 (DRFT06RR)

CHIEF SCIENTIST: David Naar, University of South Florida

PORTS: Callao, Peru - Easter Island, Chile

DATES: 05 November - 14 December 2001

SHIP: R/V Revelle

TOTAL MILEAGE OF UNDERWAY DATA COLLECTED

Cruise-6214 miles

Magnetics-640 miles

Bathymetry-5764 miles

Seismic Reflection-none collected

Multibeam-5764 miles

Gravity-6200 miles

DRFT06RR

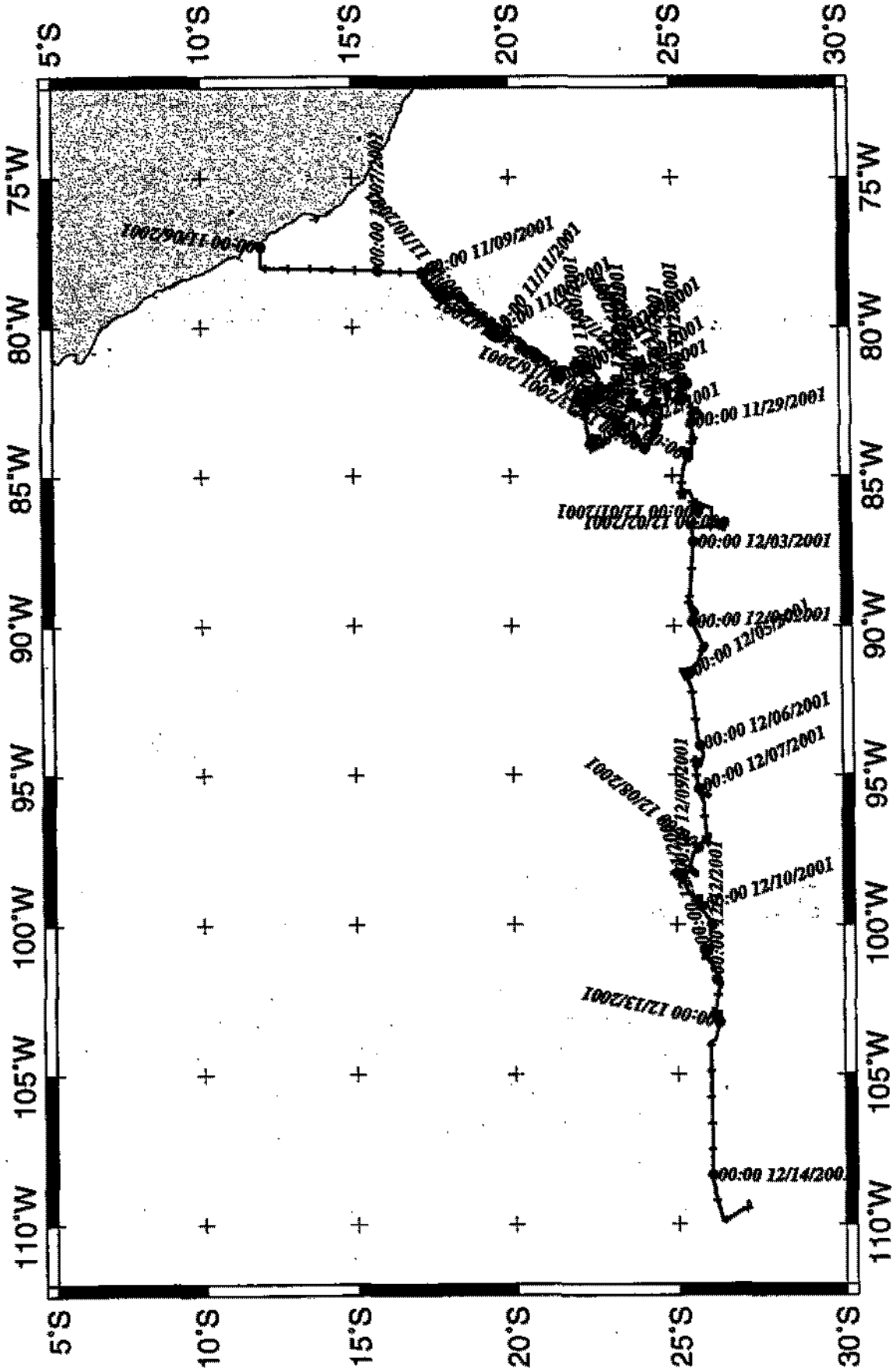

DRFT06RR

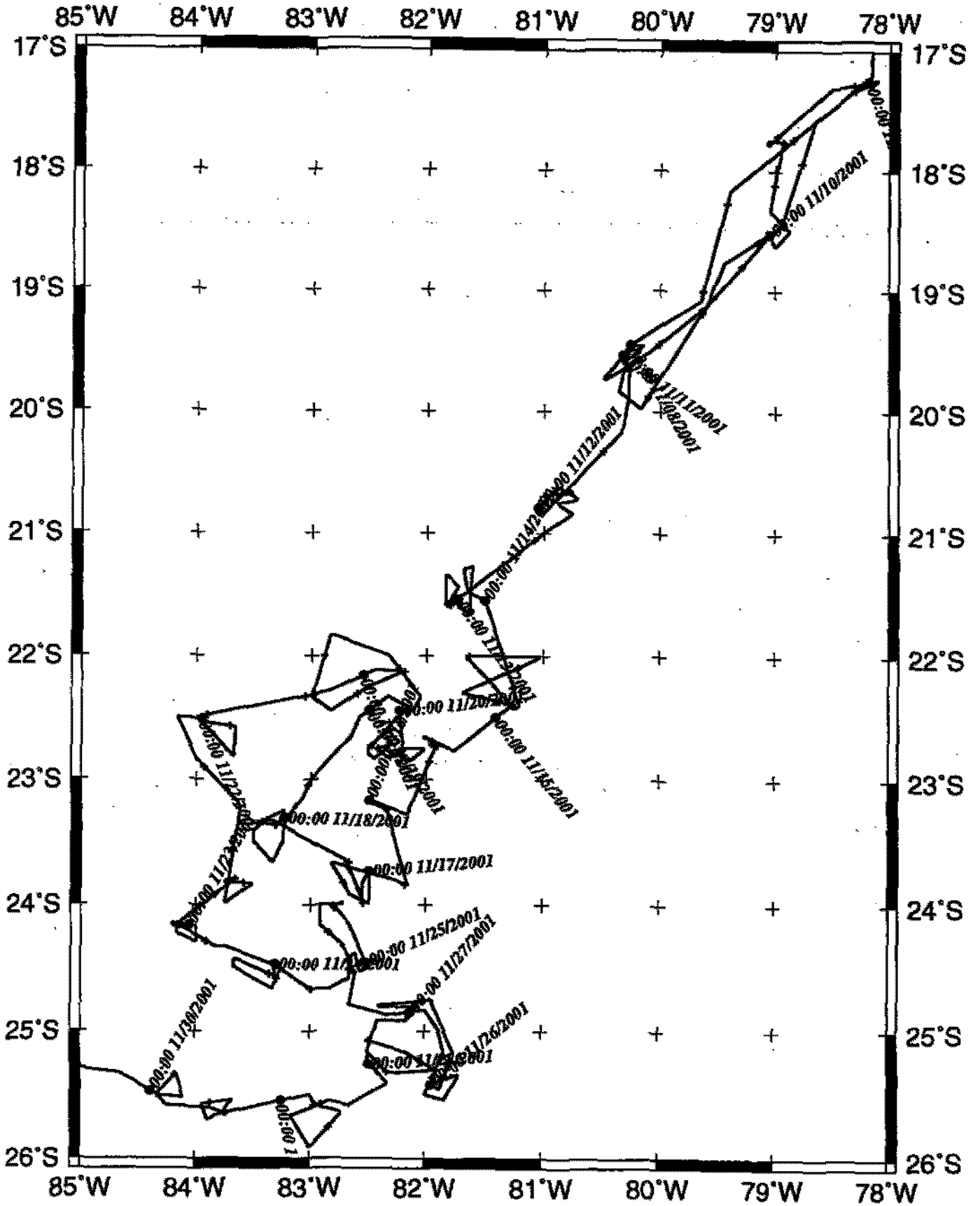

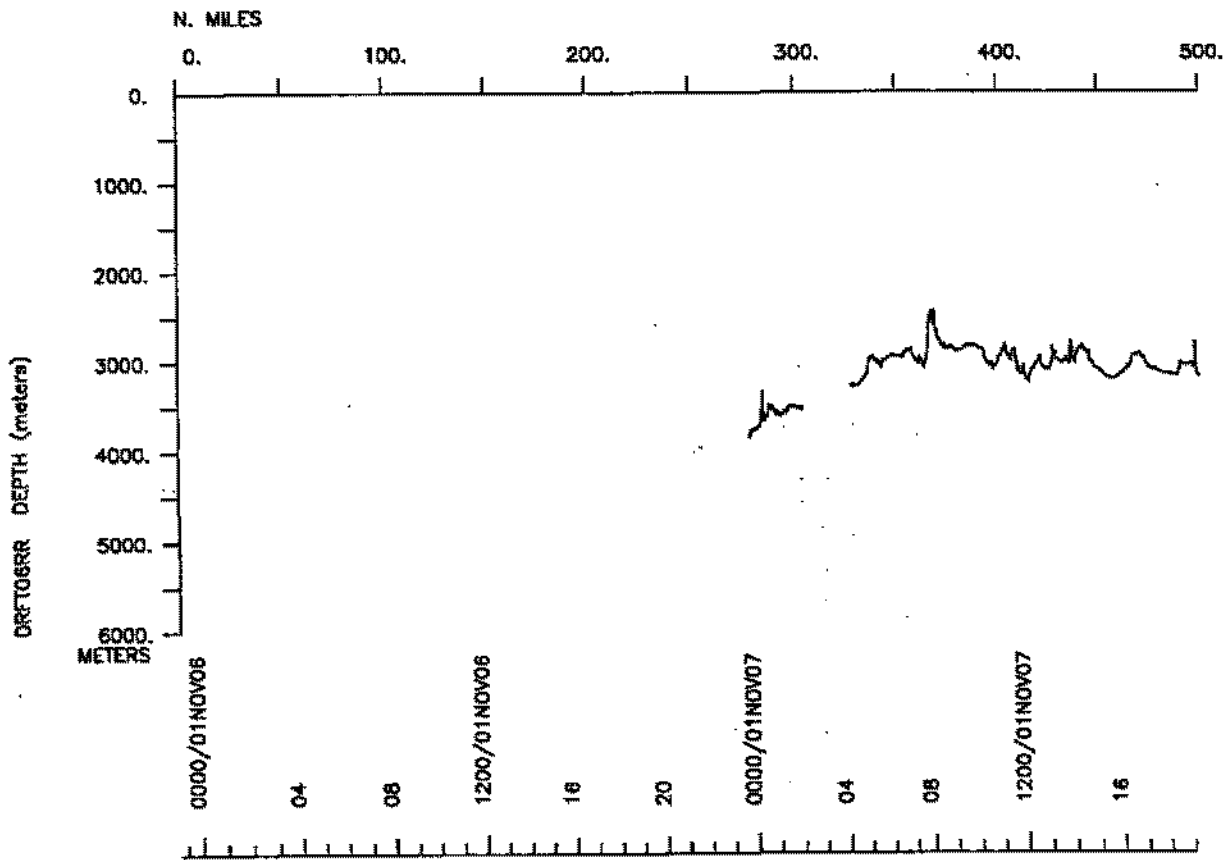
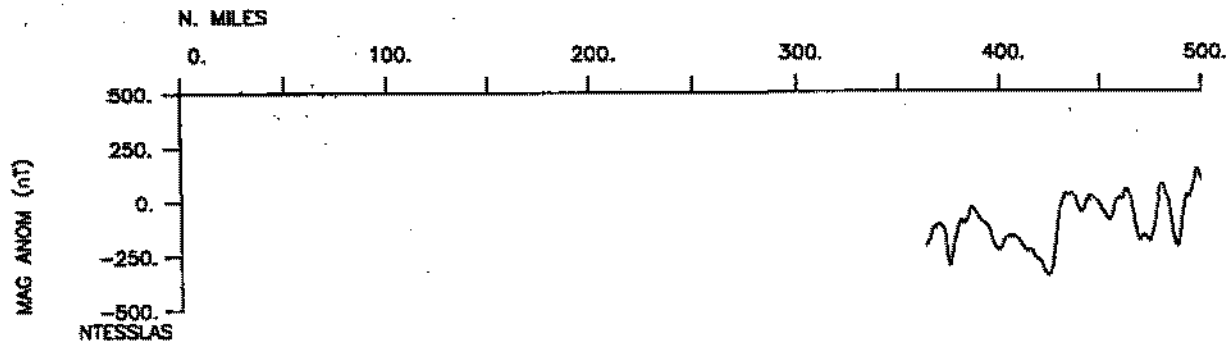
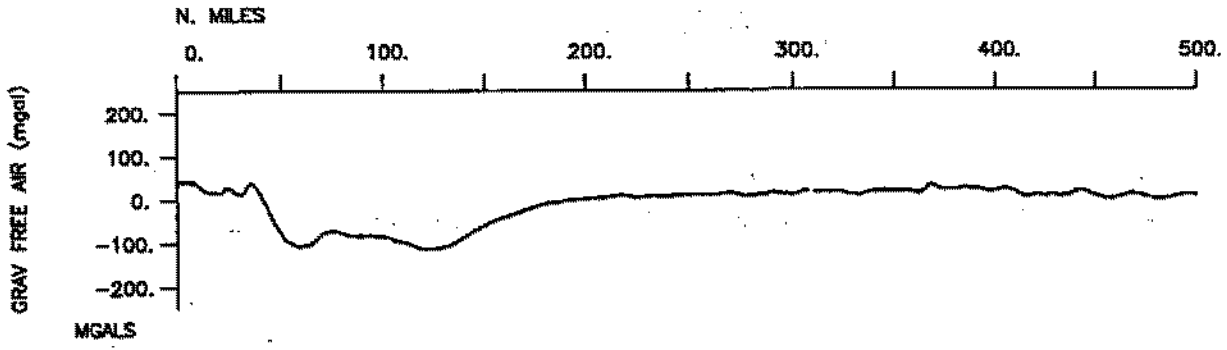

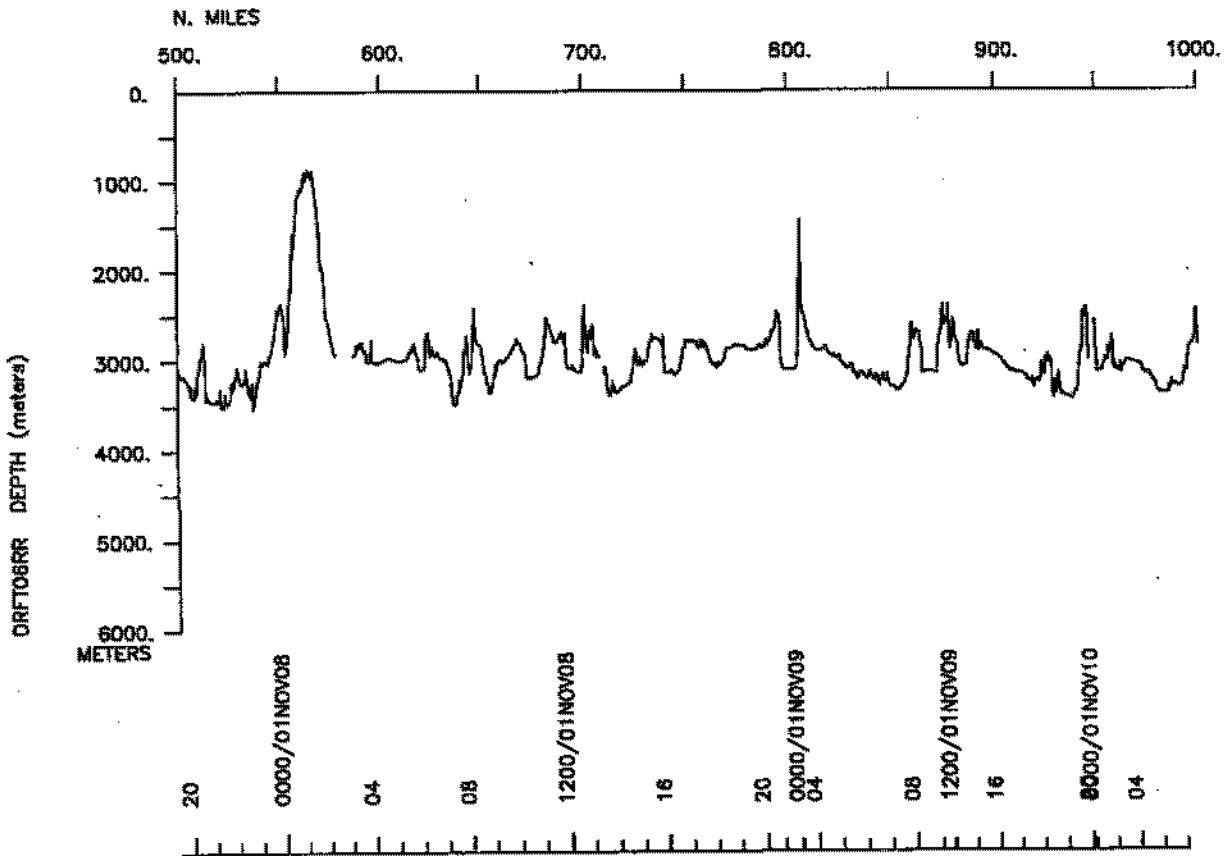
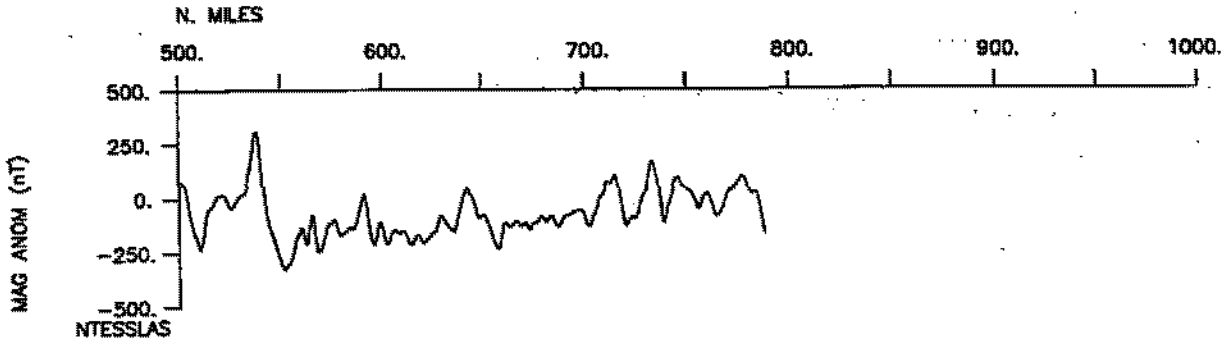
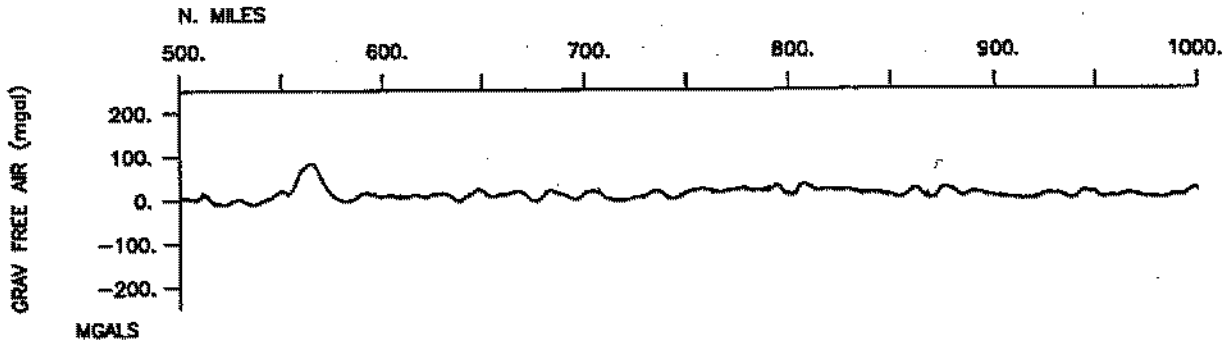

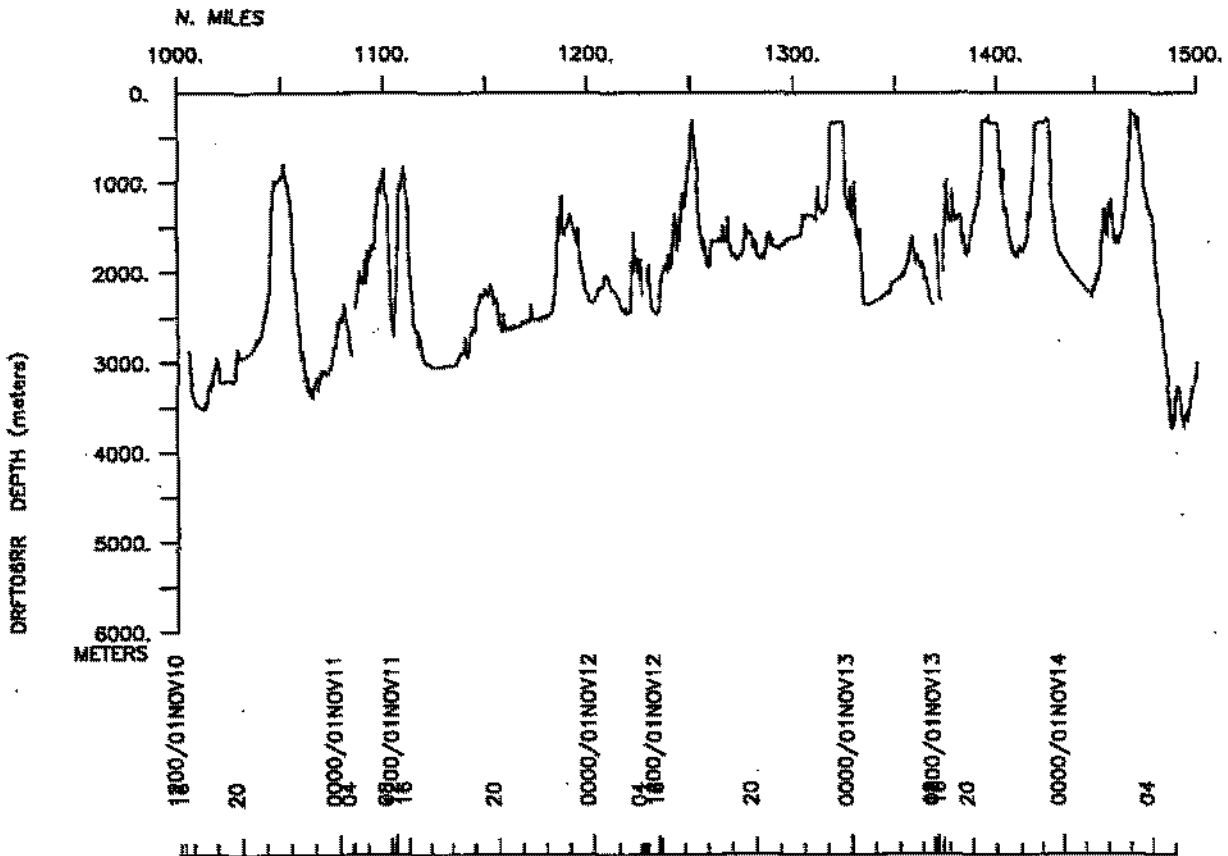
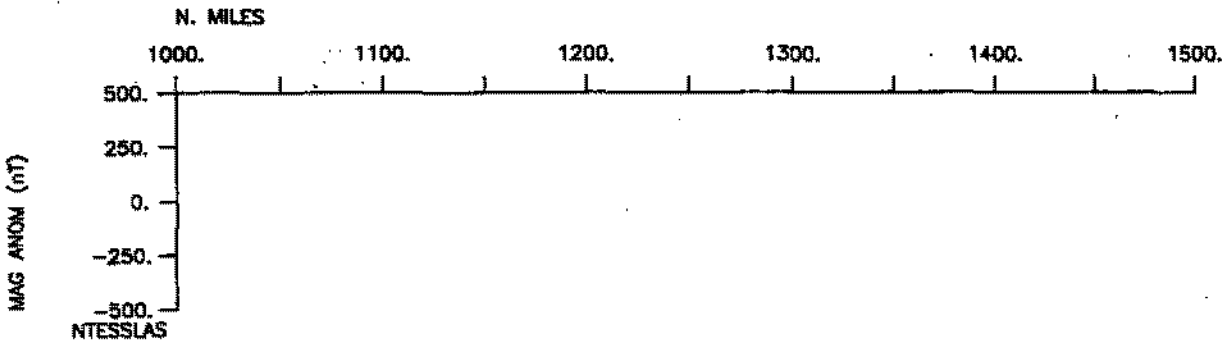
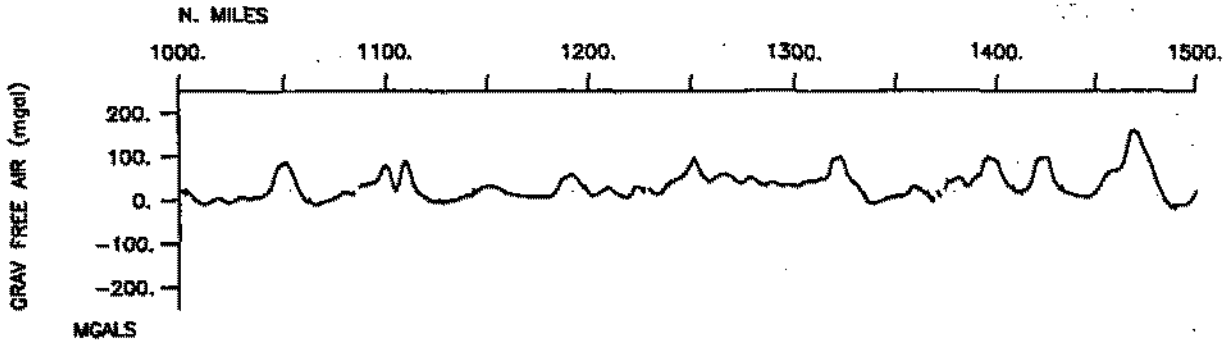

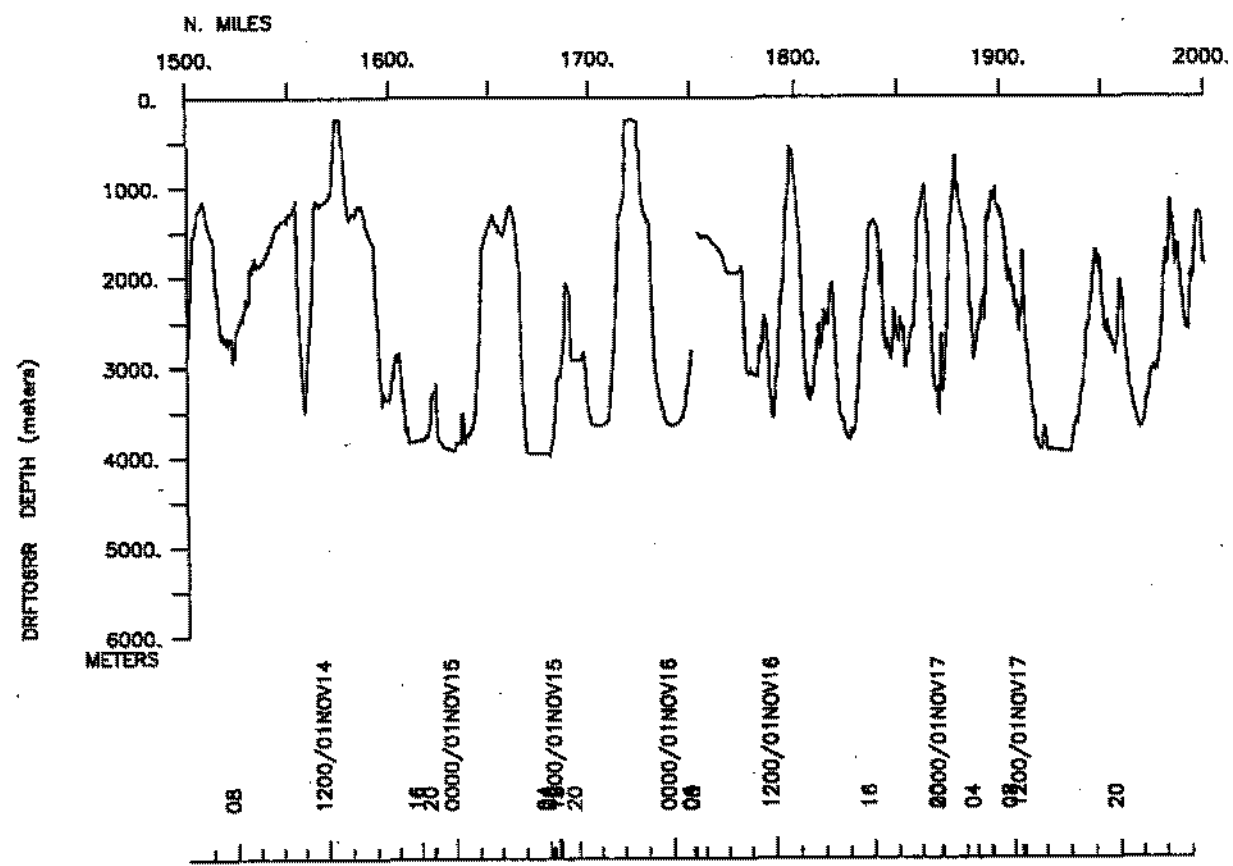
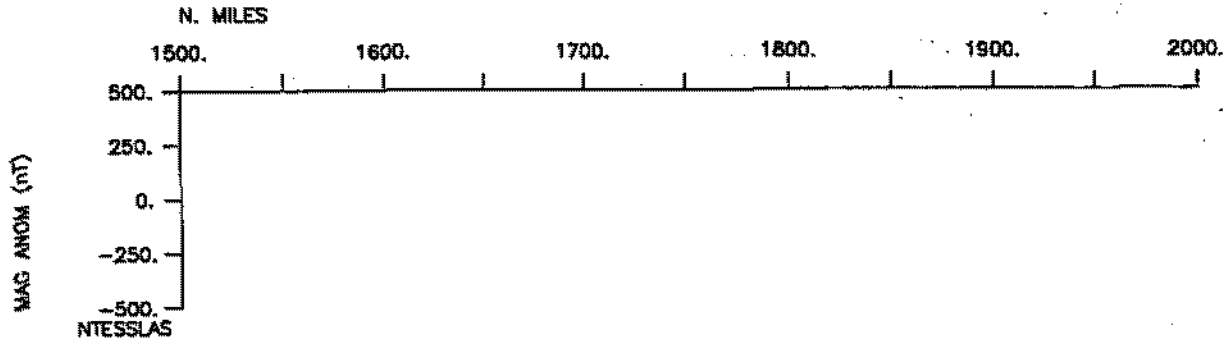
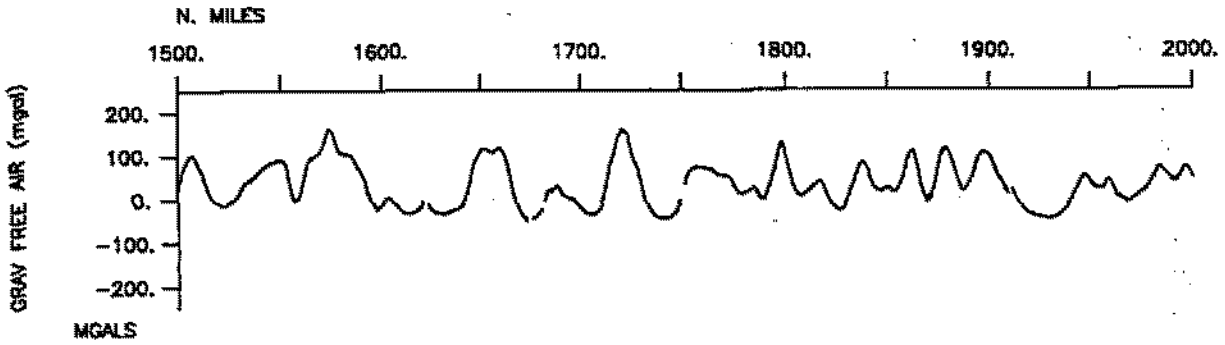

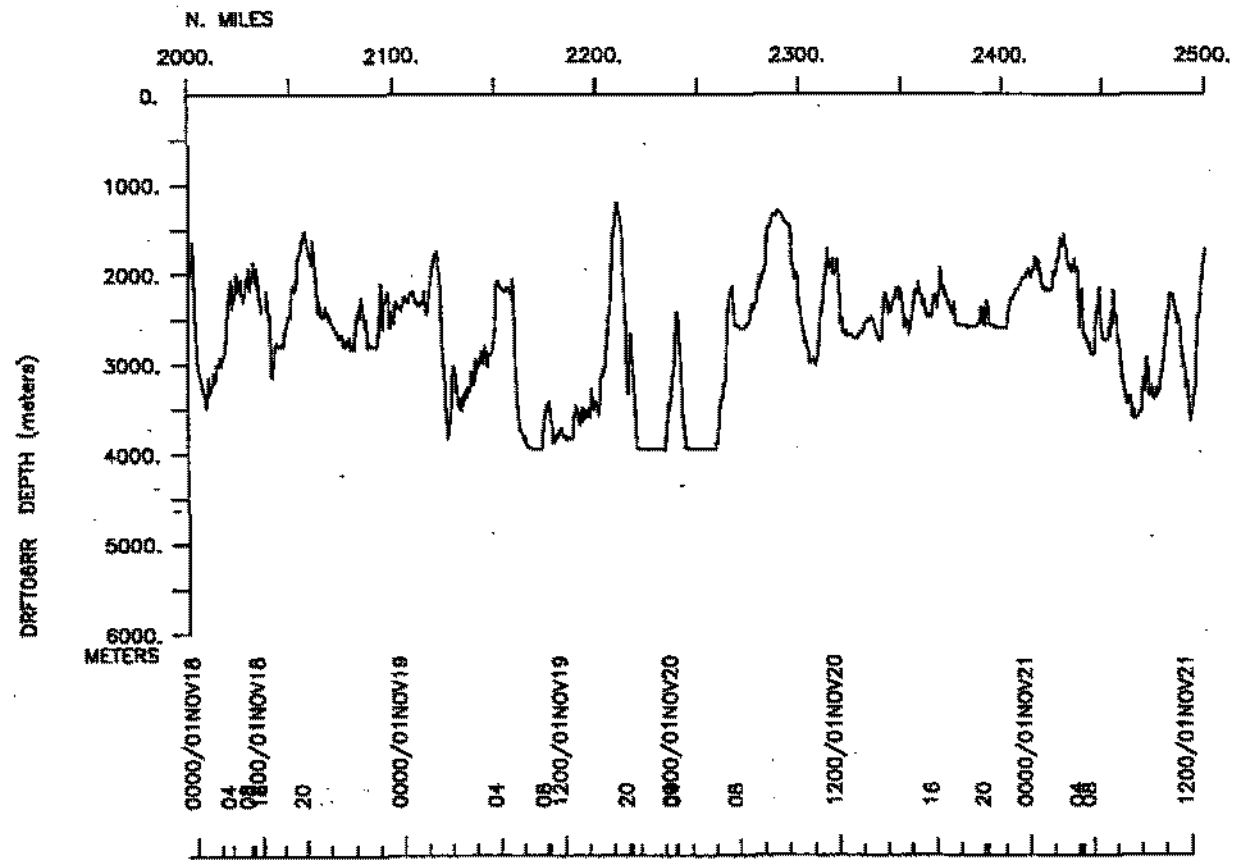
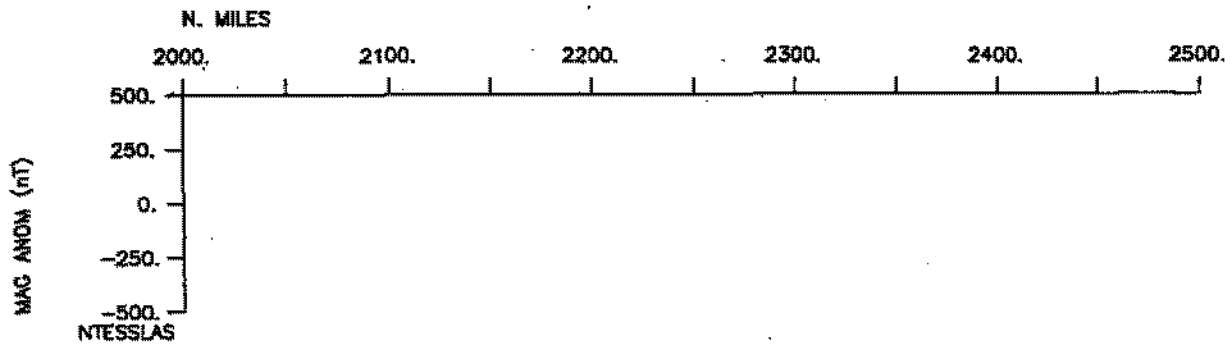
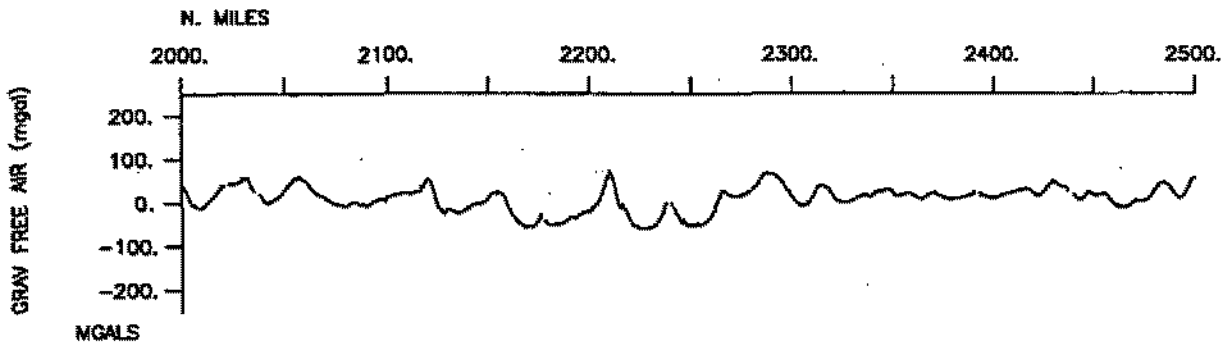

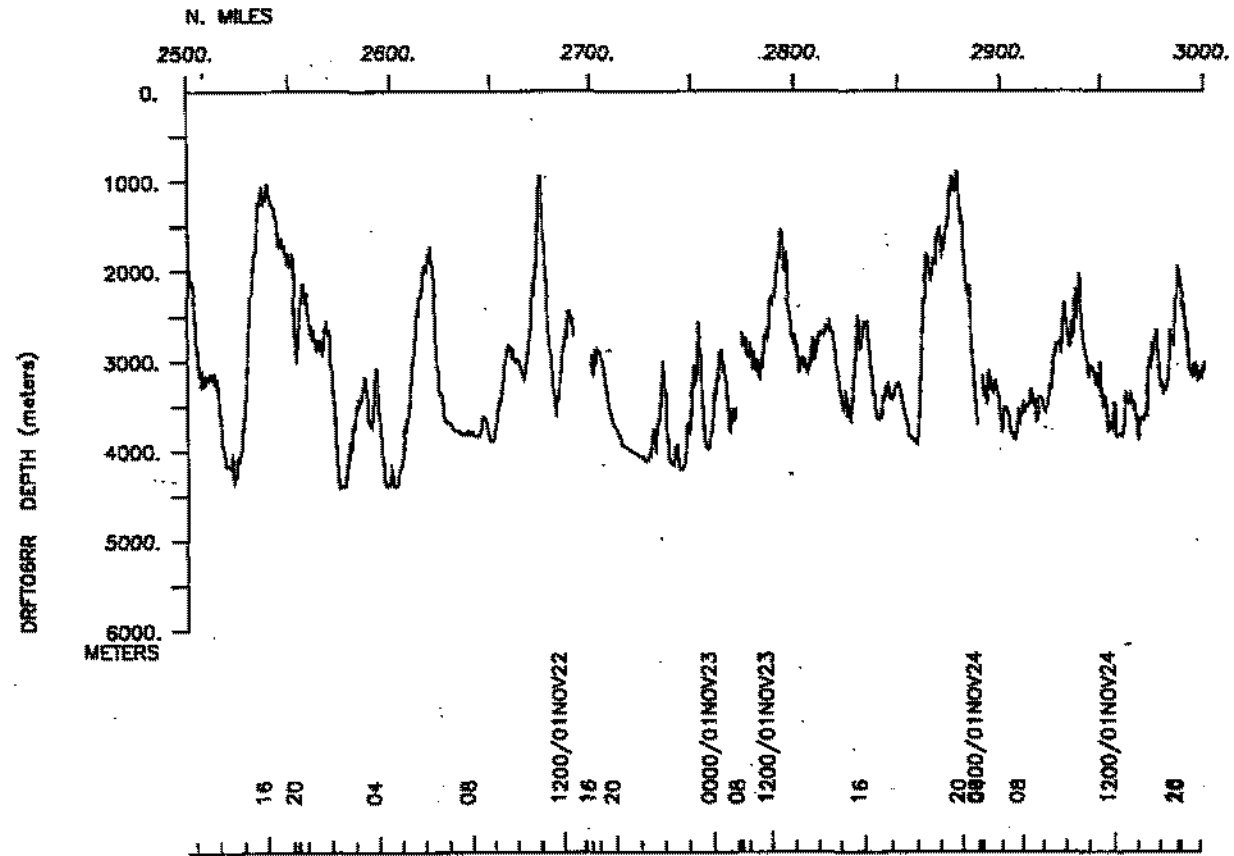
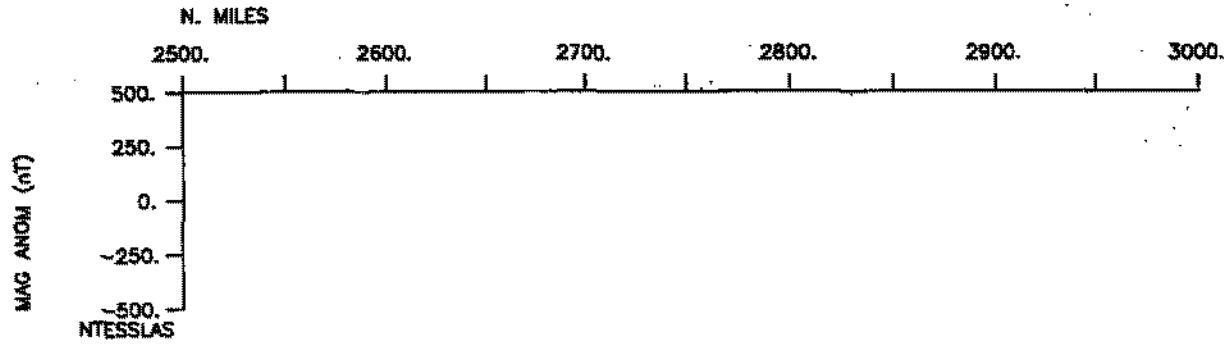
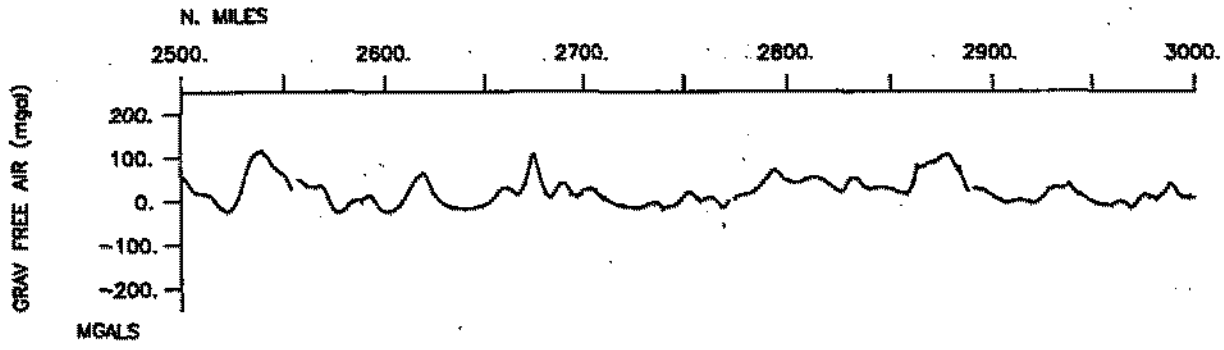

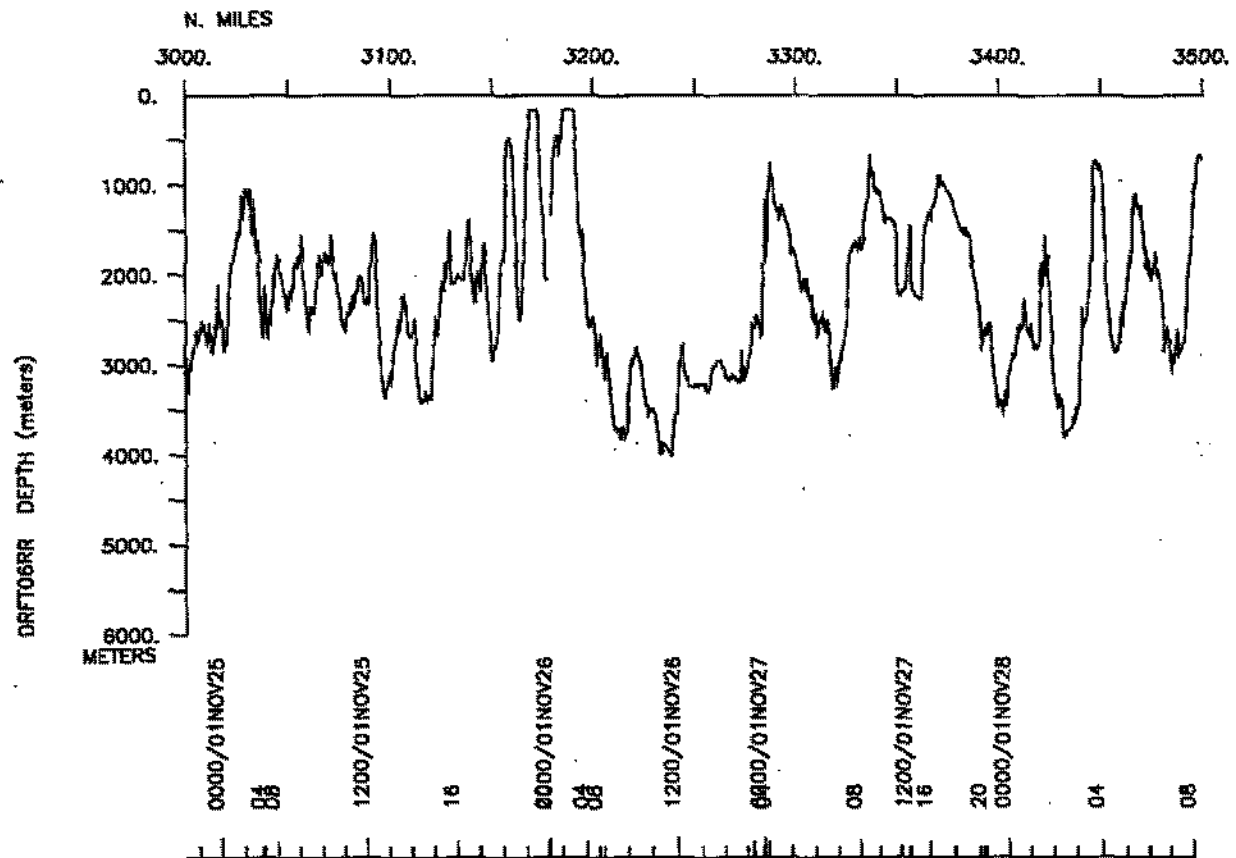
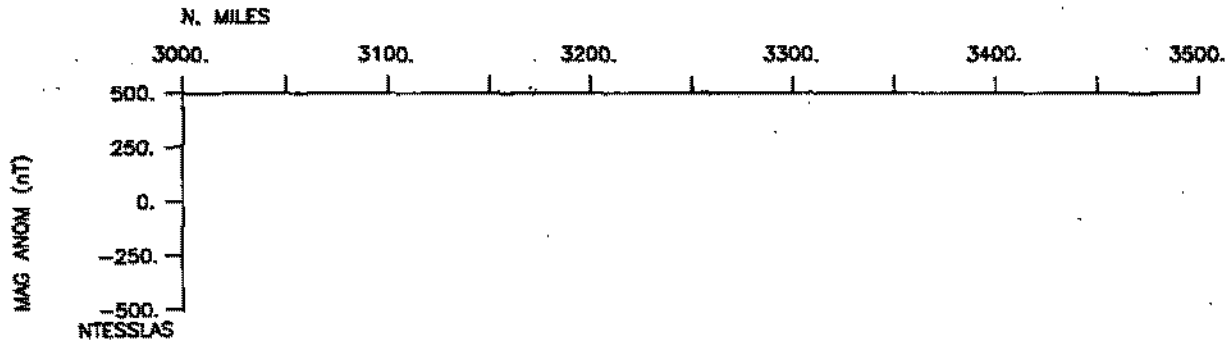
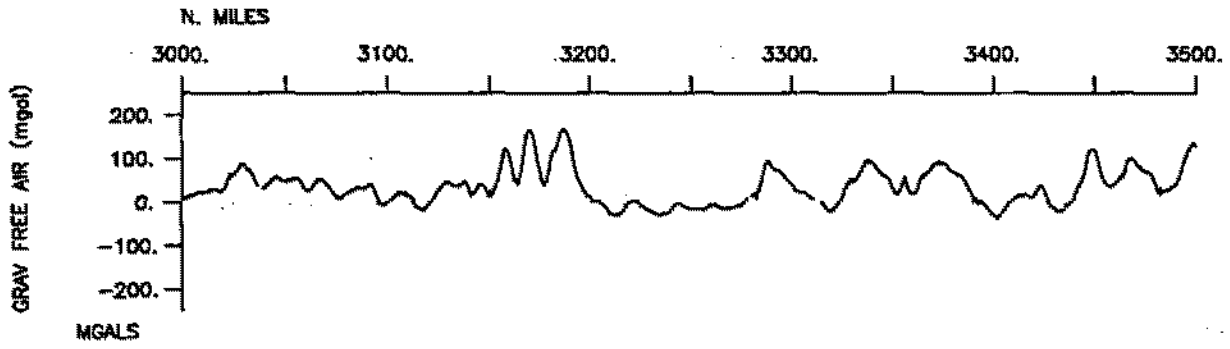

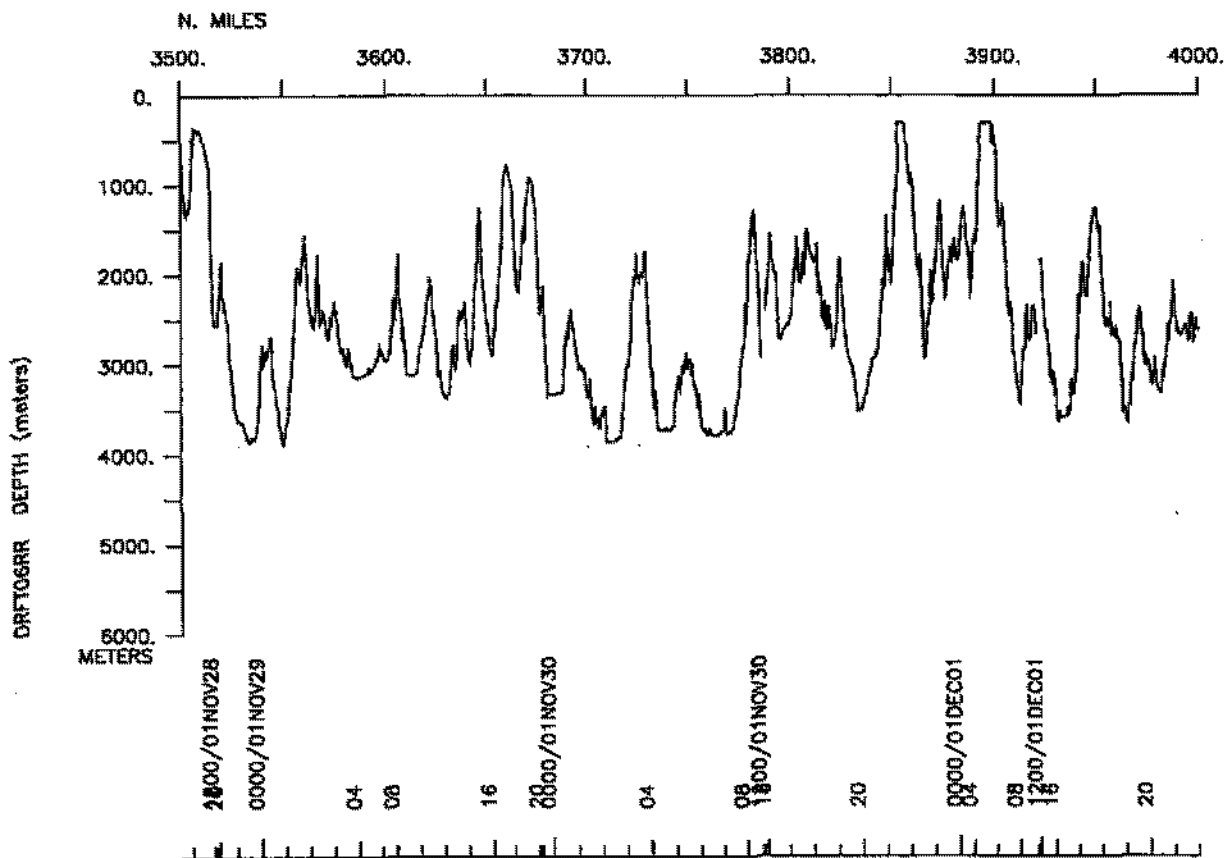
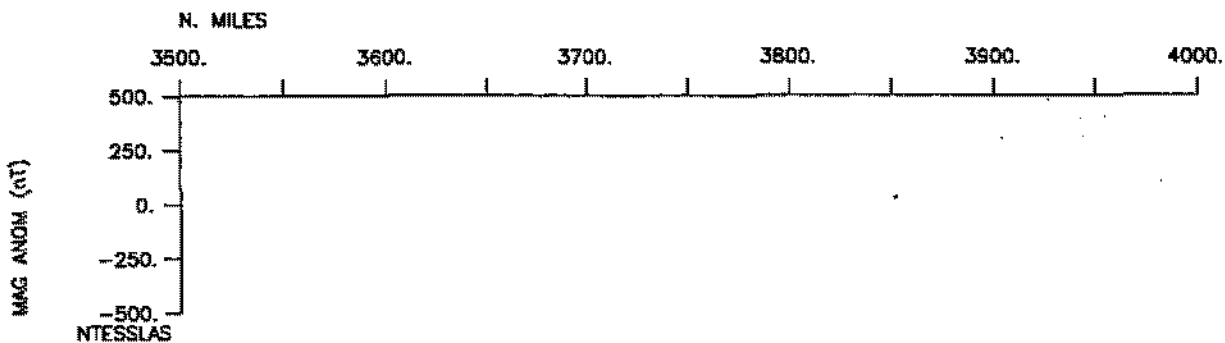
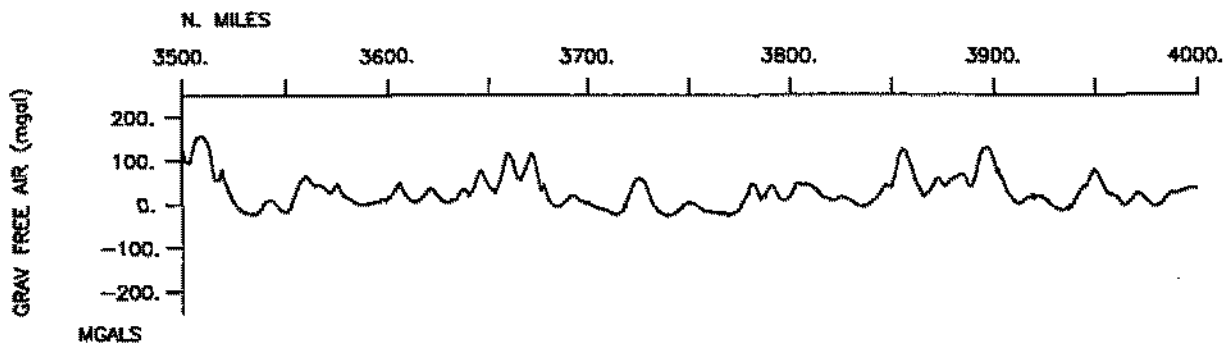

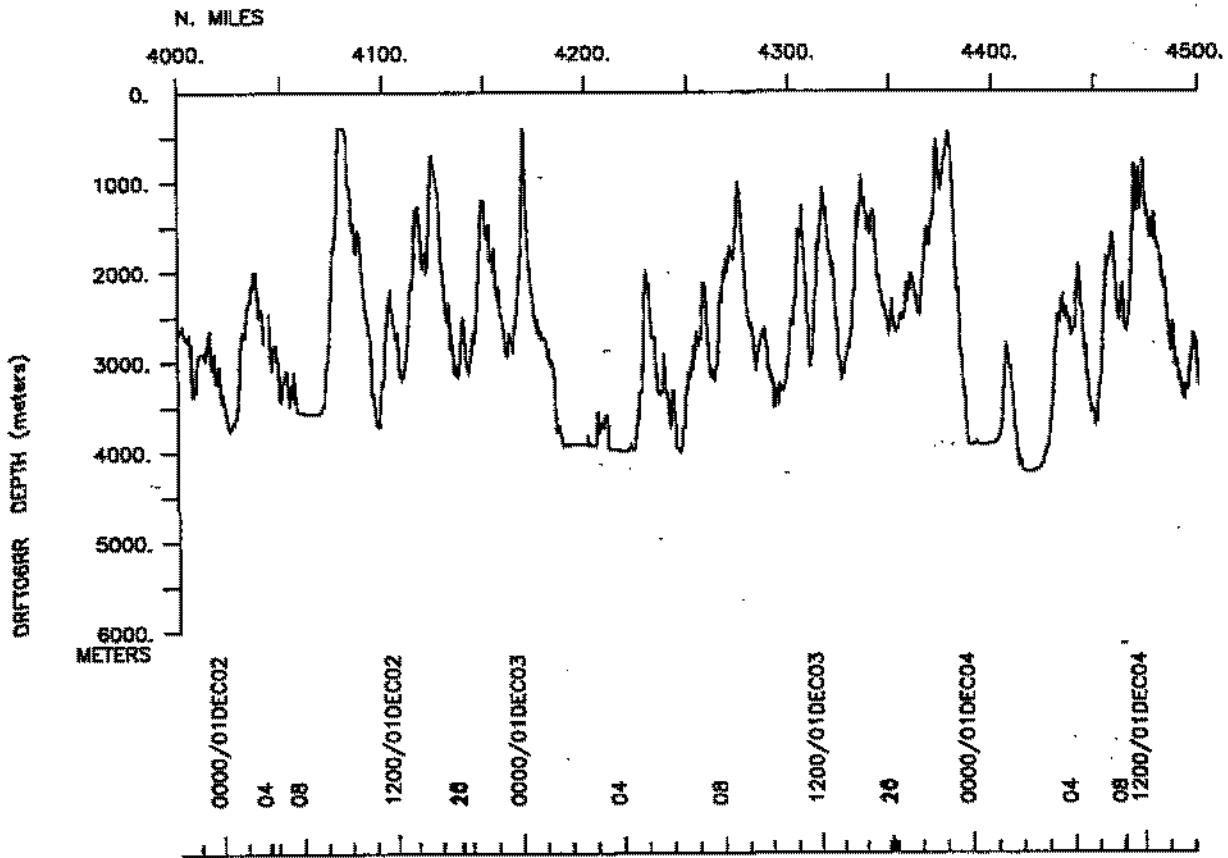
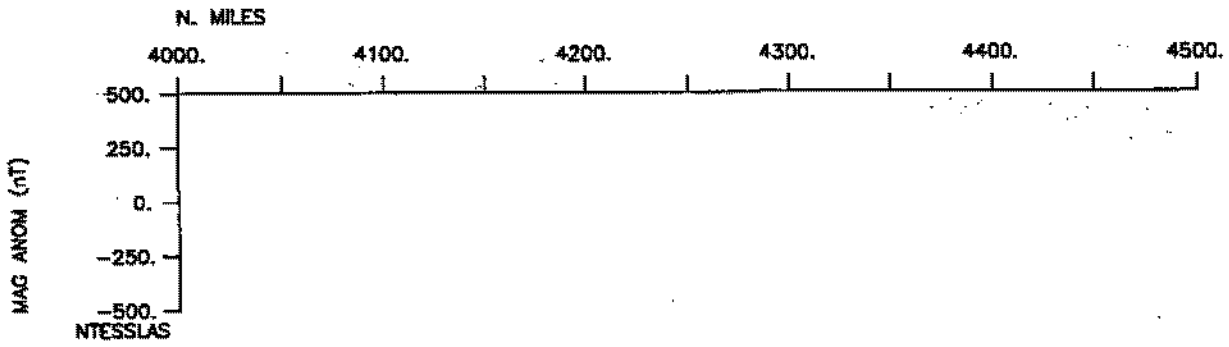
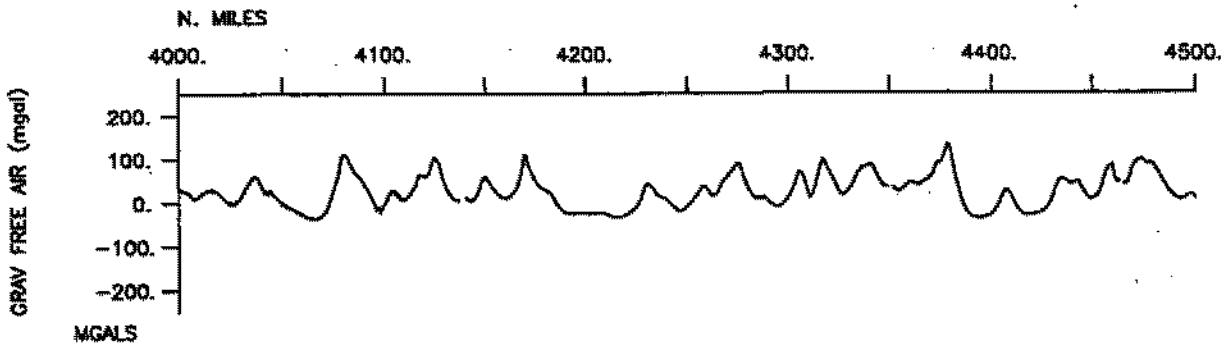

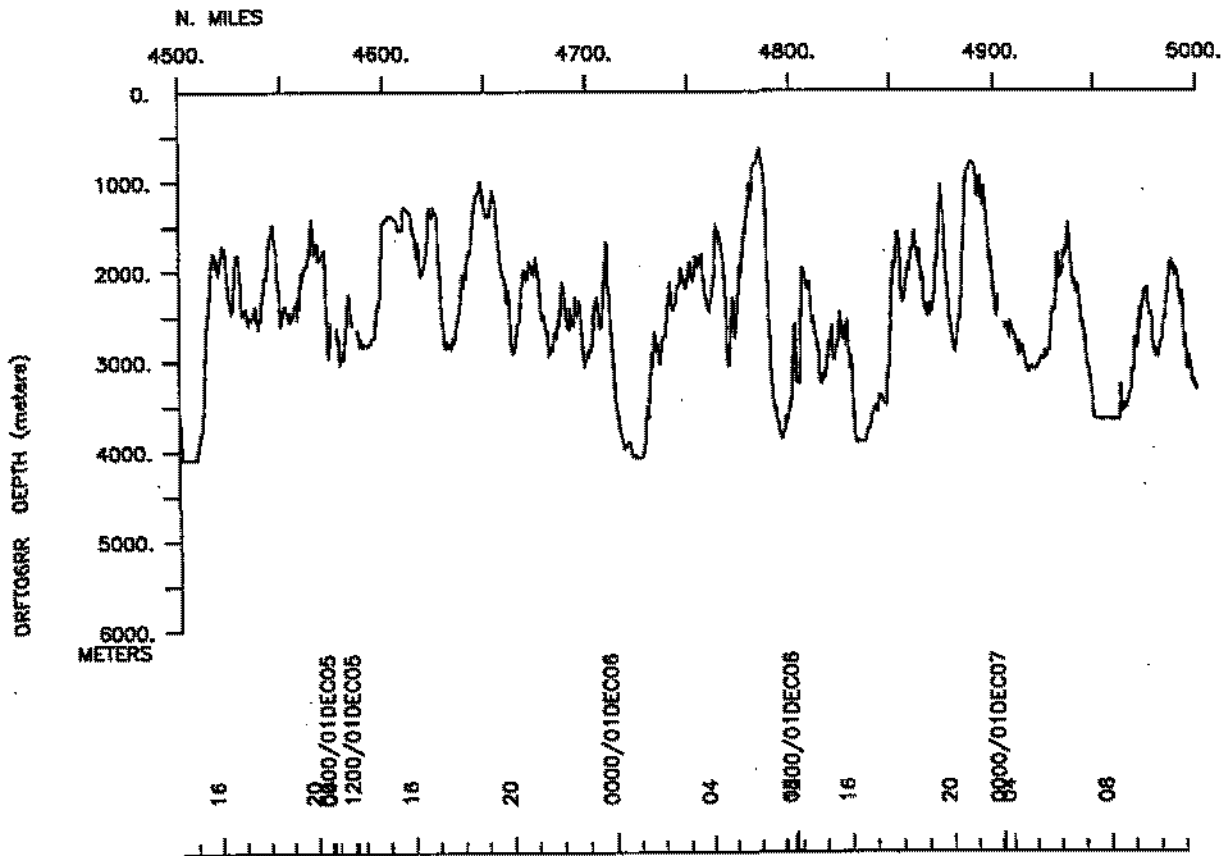
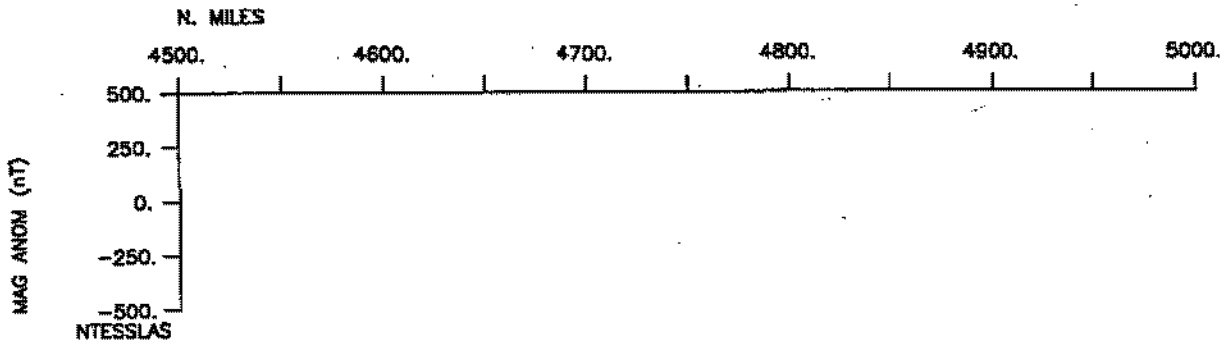
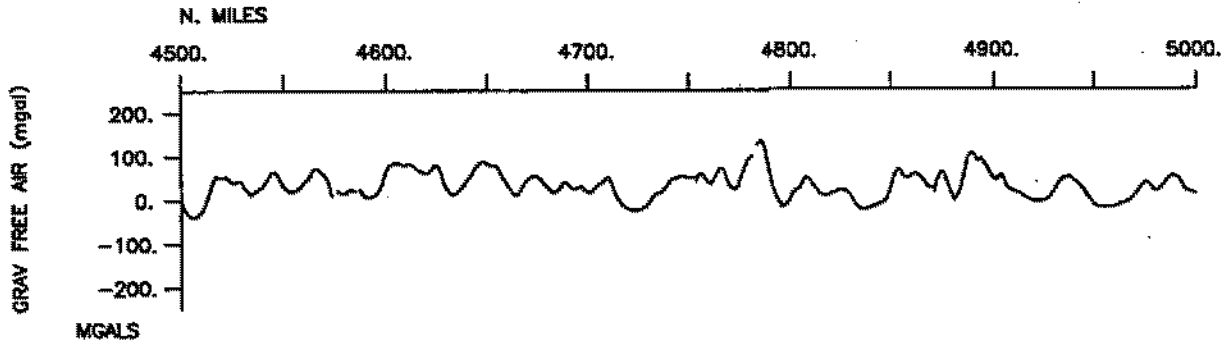

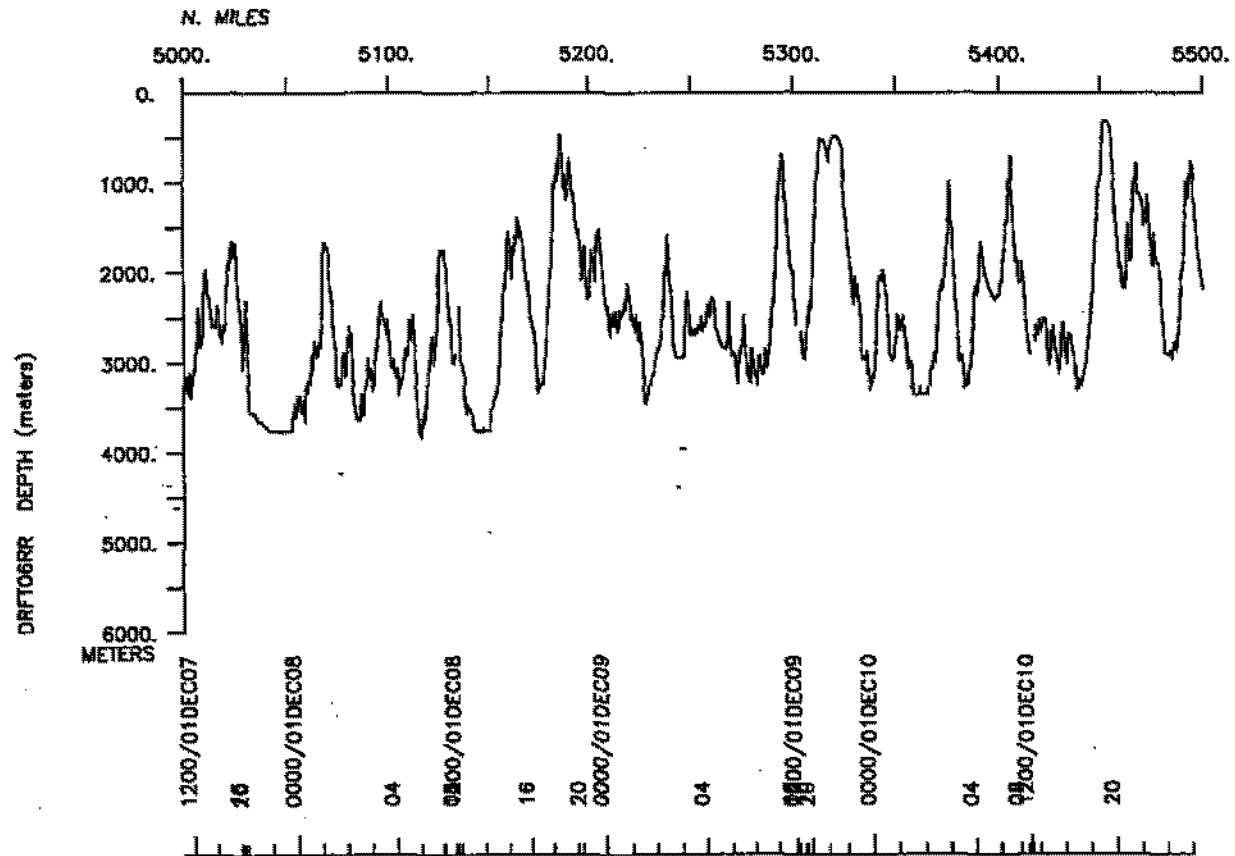
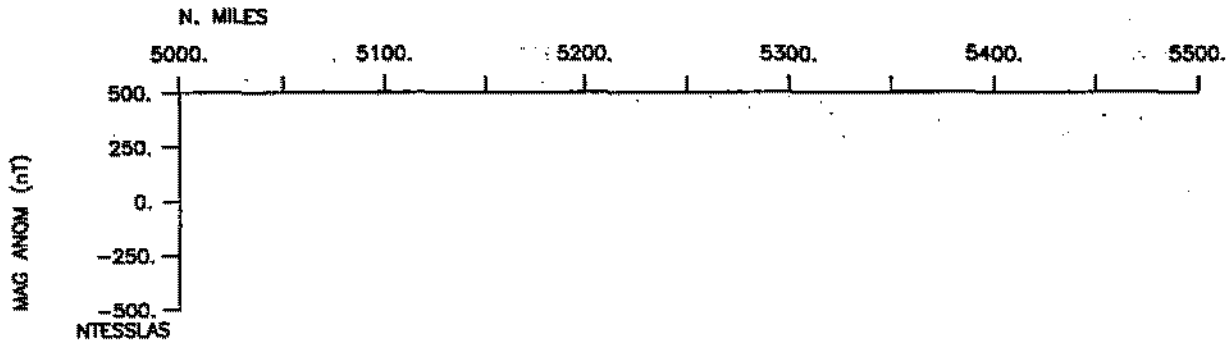
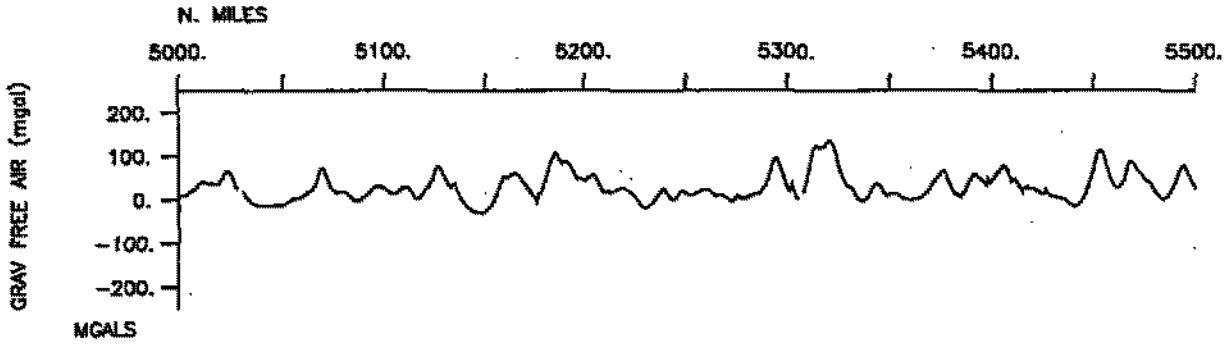

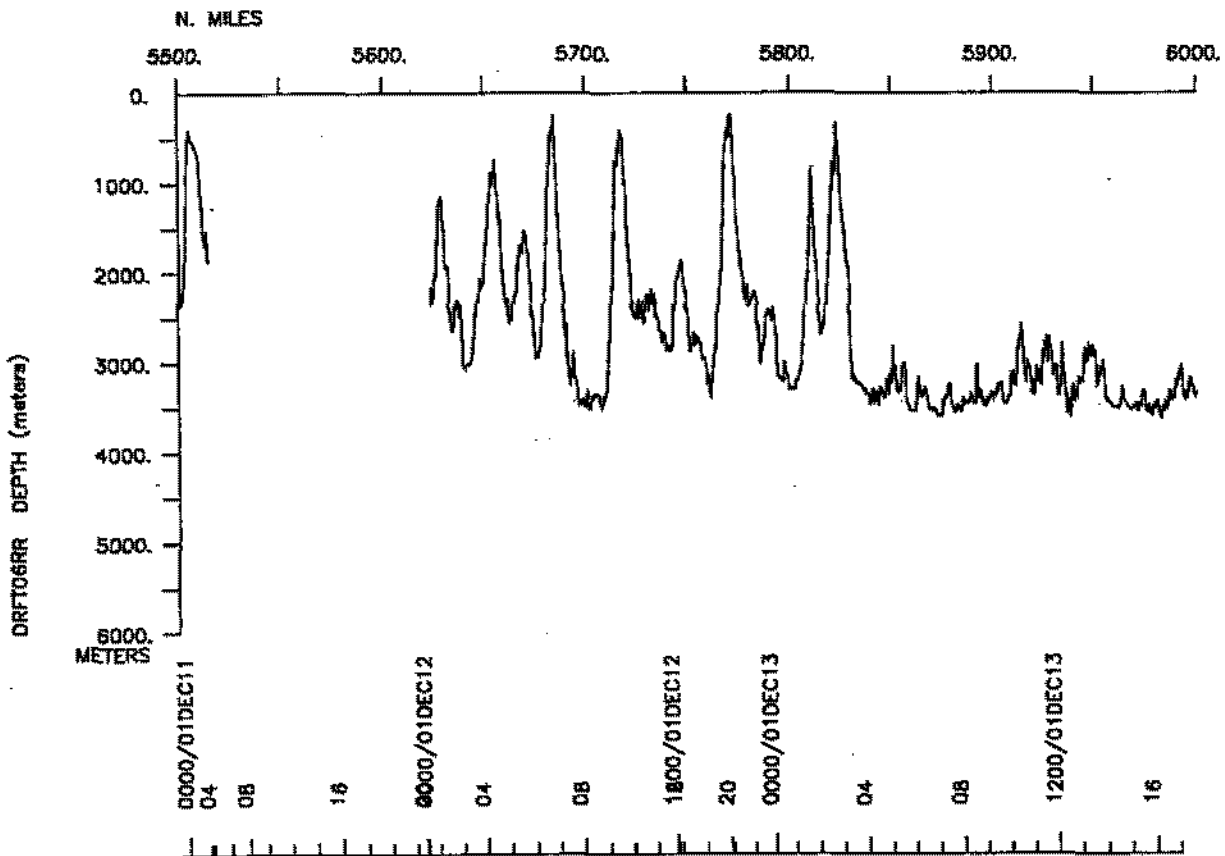
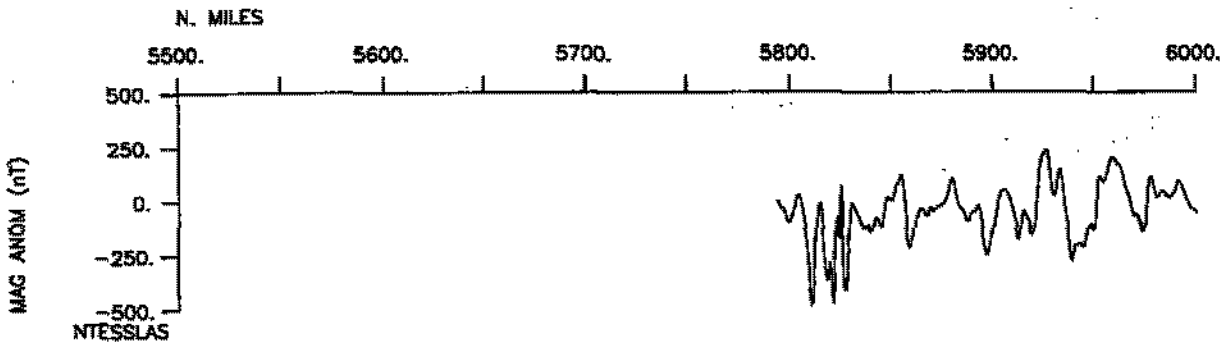
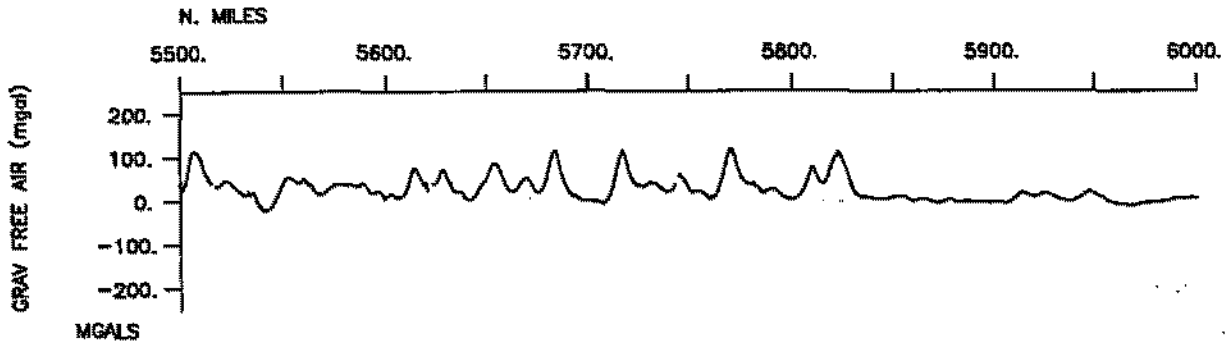

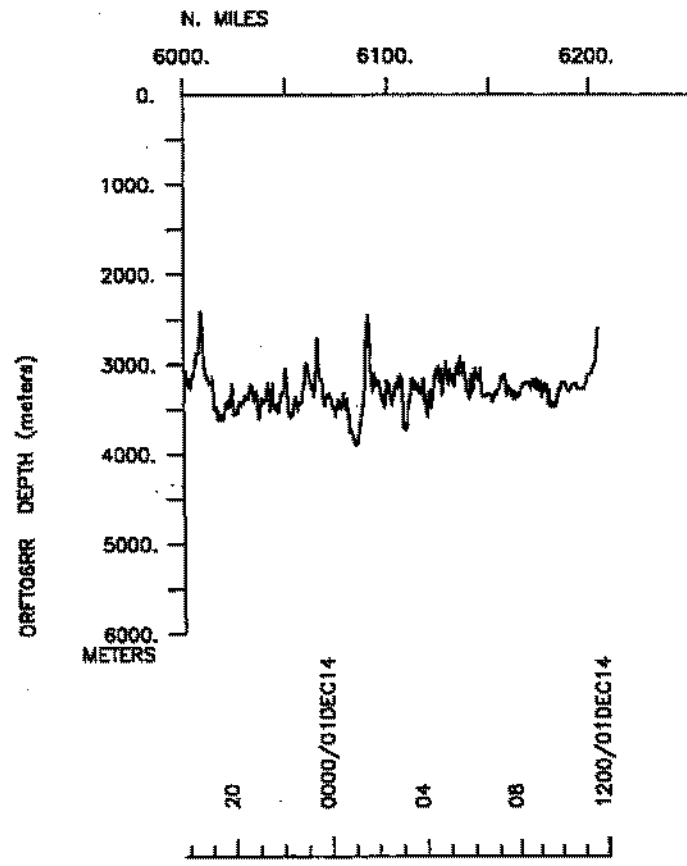
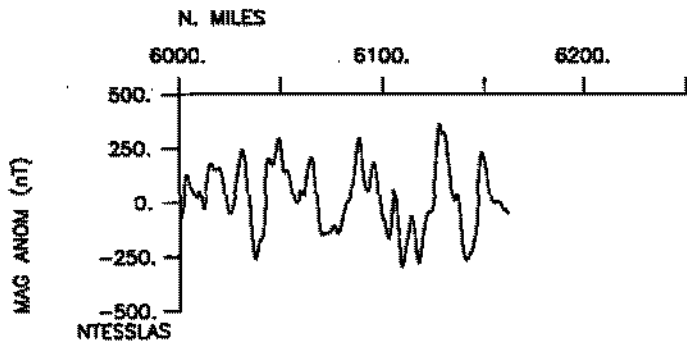
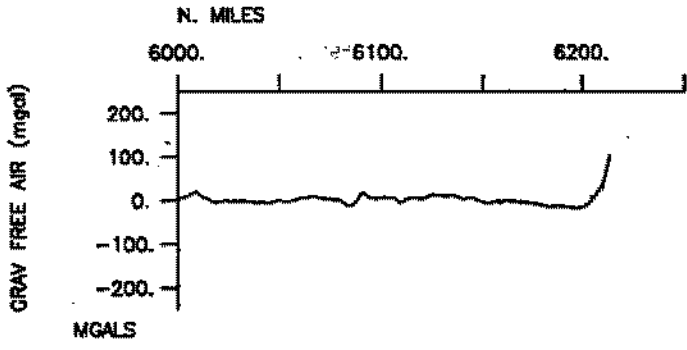

S.I.O. Sample Index

Drift Expedition

Leg 6

(DRFT06RR)

R/V Revelle

(Issued April 2002)

PORTS:

Callao, Peru (5 November 2001)

to

Easter Island, Chile (14 December 2001)

Chief Scientist: David Naar
University of South Florida

The Sample Index is a first level interdisciplinary listing of time, position, sample identification and disposition of all samples, records and measurements collected on this cruise leg. The index data are encoded at sea by the resident marine technician and processed on shore by the S.I.O. Shipboard Technical Support shortly after the completion of the cruise leg.

Positions are interpolated on the basis of sample time by comparison to a single, edited navigation file. Samples beginning at one time and position and ending at another are entered on two consecutive lines. Disposition and sample type are represented by three and four character codes to permit future computer searches on these parameters. (Listings defining these codes are available from the Shipboard Technical Support Group.)

STS Cruise ID# 297

**** Ports ****

2300	051101	LGPT B Callao, Peru	12-03.00S	77-10.00W	f	DRFT06RR
1300	141201	LGPT E Easter Island, Chile	27-09.00S	109-27.00W	f	DRFT06RR

**** Personnel ****

#	*****NAME*****	*****TITLE*****	*****AFFILIATION*****	**CRID**
PECS SIX	Naar, D.	Chief scientist	U. of South Florida	DRFT06RR
PESP HIG	Wessel, P.	Co-Prin. Invest.	Univ. of Hawaii	DRFT06RR
PESP HIG	Harada, Y.	Scientist	U. of South Florida	DRFT06RR
PEST SIX	Berman, G.	Grad student	U. of South Florida	DRFT06RR
PEST SIX	Ciembronowicz, K.	Grad student	U. of South Florida	DRFT06RR
PEVL sio	Desjardins, E.	Volunteer	Scripps Institution	DRFT06RR
PESP SIX	Donahue, B.	Technician	U. of South Florida	DRFT06RR
PEST SIX	Elign, L.A.	Grad student	U. of South Florida	DRFT06RR
PEBO STS	Foley, S.	Multibeam proc.	Scripps Institution	DRFT06RR
PECT STS	Jacobson, D.	Computer tech	Scripps Institution	DRFT06RR
PESP HIG	Johnson, K.	Scientist	Univ. of Hawaii	DRFT06RR
PERT STS	Pillard, E.	Resident tech	Scripps Institution	DRFT06RR
PESP OSU	Pyle, D.	Scientist	Oregon State Univ.	DRFT06RR
PESP HIG	Ray, J.	Scientist	Univ. of Hawaii	DRFT06RR
PEST OSU	Russo, C.	Grad student	Oregon State Univ.	DRFT06RR
PESP HIG	Sheth, H.	Scientist	Univ. of Hawaii	DRFT06RR
PEST SIX	Wright, A.	Grad student	U. of South Florida	DRFT06RR

**** NOTES ****

#An 'X' in the (B)egin/(E)nd column following the sample code indicates no #sample or data recovered. A 'C' indicates continuation of data collection #from before the beginning or after the end of a particular leg, (moored #bottom instruments, for example.) The number appearing in the columns #between the sample identifier and the disposition code, for many sample #entries, is the water depth in corrected meters.

#GMT DDMYY	SAMP B	SAMPLE	DISP			p	CRUISE	
#TIME DATE	TZ	CODE E	IDENTIFIER	CODE	LATITUDE	LONGITUDE	c	LEG-SHIP
#-----	-----	-----	-----	-----	-----	-----	-----	-----

**** Underway Data Curator - Shipboard Technical Support Group ext.41899 ****
 **** Digital Data Curator - Geological Data Center, S.F. Miller, ext.41898 ****

**** Log Books ****

0648	071101	0	LBSC B	Underway log book	GDC	17-05.86S	78-09.33W	g	DRFT06RR
1138	141201	0	LBSC E	Underway log book	GDC	27-00.03S	109-30.00W	g	DRFT06RR

**** MultiBeam Data (SIMRAD) ****

2300	051101	0	MBSI B	SIMRAD Multibeam	GDC	12-02.29S	77-12.42W	g	DRFT06RR
1138	141201	0	MBSI E	SIMRAD Multibeam	GDC	27-00.03S	109-30.00W	g	DRFT06RR

**** Acoustic Doppler Current Profiler ****

2300	051101	0	ADCP B	Doppler sonor 150khz	GDC	12-02.29S	77-12.42W	g	DRFT06RR
1200	141201	0	ADCP E	Doppler sonor 150khz	GDC	27-03.95S	109-29.06W	g	DRFT06RR
2300	051101	0	ADCP B	Doppler Sonor 50kHz	GDC	12-02.29S	77-12.42W	g	DRFT06RR
1200	141201	0	ADCP E	Doppler Sonor 50kHz	GDC	27-03.95S	109-29.06W	g	DRFT06RR
2300	051101	0	ADCP B	Doppler Sonor 140kHz	GDC	12-02.29S	77-12.42W	g	DRFT06RR
1200	141201	0	ADCP E	Doppler Sonor 140kHz	GDC	27-03.95S	109-29.06W	g	DRFT06RR

#GMT	DDMMYY	SAMP	B	SAMPLE	DISP				p	CRUISE
#TIME	DATE	TZ	CODE	E IDENTIFIER	CODE	LATITUDE	LONGITUDE		c	LEG-SHIP
#										
**** Integrated Meteorological Acquisition System ****										
2300	051101	0	IMET	B Weather measurements	GDC	12-02.29S	77-12.42W	g		DRFT06RR
1200	141201	0	IMET	E Weather measurements	GDC	27-03.95S	109-29.06W	g		DRFT06RR
**** Digital Gravity ****										
2300	051101	0	GVDD	B Digital gravity	GDC	12-02.29S	77-12.42W	g		DRFT06RR
1200	141201	0	GVDD	E Digital gravity	GDC	27-03.95S	109-29.06W	g		DRFT06RR
**** Digital Magnetics (Earth Total Field) ****										
0733	071101	0	MGDD	B Digital magnetics	GDC	17-11.55S	78-09.46W	g		DRFT06RR
0735	141201	0	MGDD	E Digital magnetics	GDC	26-22.58S	109-54.93W	g		DRFT06RR
**** Dredges ****										
**** Dredges shared between OSU and SIO ****										
2330	081101	0	DRRO	B Dredge 74	OSU	17-15.64S	78-10.01W	g		DRFT06RR
0151	091101	0	DRRO	E Dredge 74 590m	OSU	17-15.87S	78-10.63W	g		DRFT06RR
1100	091101	0	DRRO	B Dredge 75	SIO	17-45.23S	78-55.48W	g		DRFT06RR
1245	091101	0	DRRO	E Dredge 75 2835-2462m	SIO	17-45.44S	78-55.89W	g		DRFT06RR
2140	091101	0	DRRO	B Dredge 76	OSU	18-31.01S	79-03.33W	g		DRFT06RR
0049	101101	0	DRRO	E Dredge 76 3035-2386m	OSU	18-31.58S	79-02.76W	g		DRFT06RR
0918	101101	0	DRRO	B Dredge 77	SIO	19-10.77S	79-38.91W	g		DRFT06RR
1205	101101	0	DRRO	X Dredge 77 2978-2786m	SIO	19-11.20S	79-38.39W	g		DRFT06RR
1512	101101	0	DRRO	B Dredge 78	OSU	19-09.70S	79-39.07W	g		DRFT06RR
1638	101101	0	DRRO	E Dredge 78 2843-2567m	OSU	19-09.81S	79-38.70W	g		DRFT06RR
0224	111101	0	DRRO	B Dredge 79	SIO	19-26.80S	80-15.92W	g		DRFT06RR
0515	111101	0	DRRO	E Dredge 79 2925-2445m	SIO	19-27.00S	80-15.22W	g		DRFT06RR
0948	111101	0	DRRO	B Dredge 80	OSU	19-34.35S	80-20.66W	g		DRFT06RR
1415	111101	0	DRRO	E Dredge 80 2648-2036m	OSU	19-34.85S	80-19.61W	g		DRFT06RR
0333	121101	0	DRRO	B Dredge 81	SIO	20-40.39S	80-53.12W	g		DRFT06RR
0559	121101	0	DRRO	E Dredge 81 2201-2140m	SIO	20-40.50S	80-53.01W	g		DRFT06RR
0816	121101	0	DRRO	B Dredge 82	OSU	20-40.55S	80-52.97W	g		DRFT06RR
1005	121101	0	DRRO	X Dredge 82 2127-1808m	OSU	20-40.85S	80-52.67W	g		DRFT06RR
1300	121101	0	DRRO	B Dredge 83	SIO	20-38.39S	80-47.16W	g		DRFT06RR
1458	121101	0	DRRO	E Dredge 83 2424-1986m	SIO	20-38.62S	80-46.78W	g		DRFT06RR
0456	131101	0	DRRO	B Dredge 84	OSU	21-34.85S	81-49.31W	g		DRFT06RR
1127	131101	0	DRRO	E Dredge 84 2345-1400m	OSU	21-35.25S	81-47.80W	g		DRFT06RR
1344	131101	0	DRRO	B Dredge 85	SIO	21-33.69S	81-48.46W	g		DRFT06RR
1838	131101	0	DRRO	E Dredge 85 2290-1751m	SIO	21-34.04S	81-47.48W	g		DRFT06RR
1818	141101	0	DRRO	B Dredge 86	OSU	22-23.42S	81-16.36W	g		DRFT06RR
2140	141101	0	DRRO	E Dredge 86 3292-2755m	OSU	22-23.54S	81-15.55W	g		DRFT06RR

#GMT #TIME #	DDMMYY DATE	SAMP TZ	B CODE	SAMPLE E IDENTIFIER	DISP CODE	LATITUDE	LONGITUDE	p c	CRUISE LEG-SHIP
0613	151101	0	DRRO	B Dredge 87	SIO	22-42.51S	81-57.30W	g	DRFT06RR
0953	151101	0	DRRO	X Dredge 87 3952-3684m	SIO	22-43.12S	81-56.37W	g	DRFT06RR
1300	151101	0	DRRO	B Dredge 88	OSU	22-43.49S	81-54.49W	g	DRFT06RR
1800	151101	0	DRRO	E Dredge 88 3121-2984m	OSU	22-43.64S	81-54.25W	g	DRFT06RR
0222	161101	0	DRRO	B Dredge 89	SIO	23-13.92S	82-21.85W	g	DRFT06RR
0729	161101	0	DRRO	E Dredge 89 2816-1901m	SIO	23-14.82S	82-20.75W	g	DRFT06RR
2034	161101	0	DRRO	B Dredge 90	OSU	23-43.55S	82-30.15W	g	DRFT06RR
2248	161101	0	DRRO	X Dredge 90 3520-3249m	OSU	23-44.01S	82-29.89W	g	DRFT06RR
0305	171101	0	DRRO	B Dredge 91	SIO	23-59.25S	82-32.91W	g	DRFT06RR
0513	171101	0	DRRO	E Dredge 91 2823-2523m	SIO	23-59.45S	82-32.47W	g	DRFT06RR
0946	171101	0	DRRO	B Dredge 92	OSU	23-39.77S	82-41.65W	g	DRFT06RR
1500	171101	0	DRRO	E Dredge 92 2502-1706m	OSU	23-39.92S	82-40.50W	g	DRFT06RR
0254	181101	0	DRRO	B Dredge 93	SIO	23-21.33S	83-28.19W	g	DRFT06RR
0413	181101	0	DRRO	E Dredge 93 2336-2098m	SIO	23-21.36S	83-27.89W	g	DRFT06RR
0713	181101	0	DRRO	B Dredge 94	OSU	23-21.76S	83-18.80W	g	DRFT06RR
1002	181101	0	DRRO	E Dredge 94 2217-1800m	OSU	23-22.46S	83-18.67W	g	DRFT06RR
1248	181101	0	DRRO	B Dredge 95	SIO	23-19.71S	83-14.73W	g	DRFT06RR
1644	181101	0	DRRO	E Dredge 95 2438-1679m	SIO	23-20.37S	83-14.05W	g	DRFT06RR
0756	191101	0	DRRO	B Dredge 96	OSU	22-45.32S	82-25.07W	g	DRFT06RR
1005	191101	0	DRRO	E Dredge 96 437-3096m	OSU	22-45.82S	82-25.26W	g	DRFT06RR
1617	191101	0	DRRO	B Dredge 97	SIO	22-48.76S	82-12.66W	g	DRFT06RR
1923	191101	0	DRRO	E Dredge 97 295-2617m	SIO	22-48.42S	82-11.96W	g	DRFT06RR
2354	191101	0	DRRO	B Dredge 98	OSU	22-27.25S	82-14.17W	g	DRFT06RR
0414	201101	0	DRRO	E Dredge 98 3055-2422m	OSU	22-26.19S	82-14.32W	g	DRFT06RR
1922	201101	0	DRRO	B Dredge 99	SIO	22-07.65S	82-11.74W	g	DRFT06RR
2111	201101	0	DRRO	E Dredge 99 2551-2204m	SIO	22-08.04S	82-11.47W	g	DRFT06RR
0340	211101	0	DRRO	B Dredge 100	OSU	22-18.89S	82-58.59W	g	DRFT06RR
0625	211101	0	DRRO	E Dredge100 2564-1967m	OSU	22-18.86S	82-57.93W	g	DRFT06RR
1850	211101	0	DRRO	B Dredge 101	SIO	22-30.34S	83-56.87W	g	DRFT06RR
2330	211101	0	DRRO	E Dredge101 2967-2525m	SIO	22-30.88S	83-57.27W	g	DRFT06RR
1505	221101	0	DRRO	B Dredge 102	OSU	23-48.13S	83-40.36W	g	DRFT06RR
1726	221101	0	DRRO	E Dredge102 3234-2863m	OSU	23-48.21S	83-39.75W	g	DRFT06RR
0251	231101	0	DRRO	B Dredge 103	SIO	24-09.32S	84-09.12W	g	DRFT06RR
0934	231101	0	DRRO	E Dredge103 2479-2718m	SIO	24-10.44S	84-08.71W	g	DRFT06RR
0017	241101	0	DRRO	B Dredge 104	OSU	24-28.40S	83-18.23W	g	DRFT06RR
0447	241101	0	DRRO	E Dredge104 3704-3190m	OSU	24-29.35S	83-18.11W	g	DRFT06RR
1631	241101	0	DRRO	B Dredge 105	SIO	24-00.99S	82-48.30W	g	DRFT06RR
2012	241101	0	DRRO	E Dredge105 2511-1843m	SIO	24-01.68S	82-47.88W	g	DRFT06RR
0320	251101	0	DRRO	B Dredge 106	OSU	24-26.26S	82-40.58W	g	DRFT06RR
0622	251101	0	DRRO	E Dredge106 2672-2096m	OSU	24-26.76S	82-40.08W	g	DRFT06RR

#GMT #TIME #	DDMMYY DATE	SAMP TZ	B CODE	SAMPLE E IDENTIFIER	DISP CODE	LATITUDE	LONGITUDE	p c	CRUISE LEG-SHIP
2109 0117	251101 261101	0	DRRO	B Dredge 107	SIO	25-25.40S	81-57.38W	g	DRFT06RR
		0	DRRO	E Dredge107 2009-1917m	SIO	25-25.49S	81-57.31W	g	DRFT06RR
0610 0733	261101 261101	0	DRRO	B Dredge 108	OSU	25-12.03S	81-51.30W	g	DRFT06RR
		0	DRRO	X Dredge108 2788-2458m	OSU	25-12.31S	81-51.13W	g	DRFT06RR
1706 1909	261101 261101	0	DRRO	B Dredge 109	SIO	24-48.37S	82-05.52W	g	DRFT06RR
		0	DRRO	X Dredge109 2597-2144m	SIO	24-48.73S	82-05.17W	g	DRFT06RR
2211 0222	261101 271101	0	DRRO	B Dredge 110	OSU	24-50.65S	82-08.38W	g	DRFT06RR
		0	DRRO	E Dredge110 2484-1884m	OSU	24-51.30S	82-07.55W	g	DRFT06RR
1134 1418	271101 271101	0	DRRO	B Dredge 111	SIO	25-18.42S	81-54.45W	g	DRFT06RR
		0	DRRO	E Dredge111 1797-1311m	SIO	25-18.74S	81-54.02W	g	DRFT06RR
1952 2145	271101 271101	0	DRRO	B Dredge 112	OSU	25-04.76S	82-29.16W	g	DRFT06RR
		0	DRRO	E Dredge112 2748-2456m	OSU	25-04.83S	82-28.84W	g	DRFT06RR
1113 1746	281101 281101	0	DRRO	B Dredge 113	SIO	25-34.92S	82-58.13W	g	DRFT06RR
		0	DRRO	X Dredge113 2508-2465m	SIO	25-34.94S	82-58.09W	g	DRFT06RR
2018 2123	281101 281101	0	DRRO	B Dredge 114	OSU	25-35.13S	82-57.38W	g	DRFT06RR
		0	DRRO	X Dredge114 2120-1852m	OSU	25-35.31S	82-57.23W	g	DRFT06RR
0706 1105	291101 291101	0	DRRO	B Dredge 115	SIO	25-38.79S	83-45.26W	g	DRFT06RR
		0	DRRO	E Dredge115 2442-1561m	SIO	25-39.06S	83-44.35W	g	DRFT06RR
1935 2221	291101 291101	0	DRRO	B Dredge 116	OSU	25-30.83S	84-18.81W	g	DRFT06RR
		0	DRRO	E Dredge116 2407-1935m	OSU	25-30.83S	84-18.05W	g	DRFT06RR
1023 1450	301101 301101	0	DRRO	B Dredge 117	SIO	25-13.64S	85-34.06W	g	DRFT06RR
		0	DRRO	E Dredge117 2955-2186m	SIO	25-14.56S	85-33.56W	g	DRFT06RR
0152 0510	011201 011201	0	DRRO	B Dredge 118	OSU	25-43.72S	86-17.20W	g	DRFT06RR
		0	DRRO	E Dredge118 2246-1519m	OSU	25-43.86S	86-16.42W	g	DRFT06RR
1012 1423	011201 011201	0	DRRO	B Dredge 119	SIO	25-35.57S	85-52.29W	g	DRFT06RR
		0	DRRO	E Dredge119 2634-1837m	SIO	25-36.45S	85-51.89W	g	DRFT06RR
0331 0536	021201 021201	0	DRRO	B Dredge 120	OSU	26-23.00S	86-42.25W	g	DRFT06RR
		0	DRRO	E Dredge120 2784-2438m	OSU	26-23.38S	86-41.91W	g	DRFT06RR
1636 2027	021201 021201	0	DRRO	B Dredge 121	SIO	25-31.86S	86-41.11W	g	DRFT06RR
		0	DRRO	E Dredge121 3088-2334m	SIO	25-32.63S	86-40.62W	g	DRFT06RR
1641 1945	031201 031201	0	DRRO	B Dredge 122	OSU	25-25.21S	89-13.95W	g	DRFT06RR
		0	DRRO	E Dredge122 2670-2115m	OSU	25-25.25S	89-13.22W	g	DRFT06RR
0737 1012	041201 041201	0	DRRO	B Dredge 123	SIO	25-52.91S	90-43.15W	g	DRFT06RR
		0	DRRO	E Dredge123 2560-2087m	SIO	25-52.94S	90-42.50W	g	DRFT06RR
2208 0007	041201 051201	0	DRRO	B Dredge 124	OSU	25-26.50S	91-37.29W	g	DRFT06RR
		0	DRRO	E Dredge124 2970-2630m	OSU	25-26.35S	91-36.95W	g	DRFT06RR
0326 0452	051201 051201	0	DRRO	B Dredge 125	SIO	25-26.10S	91-36.45W	g	DRFT06RR
		0	DRRO	E Dredge125 2567-2297m	SIO	25-26.09S	91-36.08W	g	DRFT06RR
0812 1240	051201 051201	0	DRRO	B Dredge 126	OSU	25-22.34S	91-45.67W	g	DRFT06RR
		0	DRRO	E Dredge126 2574-2027m	OSU	25-22.05S	91-44.96W	g	DRFT06RR
0913 1243	061201 061201	0	DRRO	B Dredge 127	SIO	25-33.56S	94-32.25W	g	DRFT06RR
		0	DRRO	E Dredge127 3214-2310m	SIO	25-34.13S	94-31.90W	g	DRFT06RR

#GMT	DDMMYY	SAMP	B	SAMPLE	DISP	LATITUDE	LONGITUDE	p	CRUISE
#TIME	DATE	TZ	CODE	E IDENTIFIER	CODE			c	LEG-SHIP
2332	061201	0	DRRO	B Dredge 128	OSU	25-41.15S	95-29.03W	g	DRFT06RR
0234	071201	0	DRRO	E Dredge128 2293-1597m	OSU	25-40.89S	95-28.41W	g	DRFT06RR
1548	071201	0	DRRO	B Dredge 129	SIO	25-55.16S	97-05.77W	g	DRFT06RR
2050	071201	0	DRRO	E Dredge129 2995-2252m	SIO	25-55.70S	97-05.20W	g	DRFT06RR
0815	081201	0	DRRO	B Dredge 130	OSU	25-27.43S	98-11.79W	g	DRFT06RR
1142	081201	0	DRRO	E Dredge130 2969-2619m	OSU	25-27.69S	98-11.17W	g	DRFT06RR
1941	081201	0	DRRO	B Dredge 131	SIO	25-01.41S	98-23.91W	g	DRFT06RR
2208	081201	0	DRRO	E Dredge131 2043-1558m	SIO	25-01.43S	98-23.32W	g	DRFT06RR
0205	111201	0	DRRO	B Dredge 136	OSU	25-58.78S	100-52.46W	g	DRFT06RR
0514	111201	0	DRRO	E Dredge136 1864-1269m	OSU	25-59.10S	100-51.76W	g	DRFT06RR
0912	111201	0	DRRO	B Dredge 137	SIO	25-50.42S	101-04.75W	g	DRFT06RR
1105	111201	0	DRRO	E Dredge137 2287-1901m	SIO	25-50.30S	101-04.25W	g	DRFT06RR
2056	111201	0	DRRO	B Dredge 138	OSU	26-10.49S	101-52.01W	g	DRFT06RR
0023	121201	0	DRRO	E Dredge138 2773-2080m	OSU	26-11.13S	101-51.65W	g	DRFT06RR
1259	121201	0	DRRO	B Dredge 139	SIO	26-11.67S	103-02.51W	g	DRFT06RR
1659	121201	0	DRRO	E Dredge139 2100-1502m	SIO	26-11.50S	103-01.79W	g	DRFT06RR

**** Expendable Bathythermographs ****

1623	071101	0	BTXP	MK12 # 91 Fast_Deep	GDC	18-20.73S	79-26.91W	g	DRFT06RR
1726	081101	0	BTXP	MK12 # 92 Fast_Deep	GDC	17-40.38S	78-40.55W	g	DRFT06RR
1547	091101	0	BTXP	MK12 # 93 Fast_Deep	GDC	18-04.50S	78-59.80W	g	DRFT06RR
1838	101101	0	BTXP	MK12 # 94 Fast_Deep	GDC	19-16.67S	79-47.58W	g	DRFT06RR
1541	111101	0	BTXP	MK12 # 95 Fast_Deep	GDC	19-36.90S	80-17.99W	g	DRFT06RR
1603	121101	0	BTXP	MK12 # 96 Fast_Deep	GDC	20-39.26S	80-46.10W	g	DRFT06RR
0002	141101	0	BTXP	MK12 # 97 Fast_Deep	GDC	21-33.62S	81-29.78W	g	DRFT06RR
1932	151101	0	BTXP	MK12 # 98 Fast_Deep	GDC	22-46.60S	81-55.97W	g	DRFT06RR
1624	171101	0	BTXP	MK12 # 99 Fast_Deep	GDC	23-38.18S	82-43.97W	g	DRFT06RR
1807	181101	0	BTXP	MK12 #100 Fast_Deep	GDC	23-20.06S	83-13.80W	g	DRFT06RR
1330	201101	0	BTXP	MK12 #101 Fast_Deep	GDC	22-17.34S	82-59.10W	g	DRFT06RR
0135	221101	0	BTXP	MK12 #102 Fast_Deep	GDC	22-30.07S	84-08.92W	g	DRFT06RR
1322	231101	0	BTXP	MK12 #103 Fast_Deep	GDC	24-21.82S	83-39.54W	g	DRFT06RR
1323	251101	0	BTXP	MK12 #104 Fast_Deep	GDC	24-55.48S	81-55.90W	g	DRFT06RR
1603	271101	0	BTXP	MK12 #105 Fast_Deep	GDC	25-13.74S	82-03.17W	g	DRFT06RR
2304	281101	0	BTXP	MK12 #106 Fast_Deep	GDC	25-30.53S	83-02.67W	g	DRFT06RR
0056	301101	0	BTXP	MK12 #107 Fast_Deep	GDC	25-22.60S	84-34.71W	g	DRFT06RR
1806	011201	0	BTXP	MK12 #108 Fast_Deep	GDC	26-05.00S	86-03.85W	g	DRFT06RR
2325	021201	0	BTXP	MK12 #109 Fast_Deep	GDC	25-34.61S	87-04.62W	g	DRFT06RR
2256	031201	0	BTXP	MK12 #110 Fast_Deep	GDC	25-34.74S	89-38.60W	g	DRFT06RR
1409	041201	0	BTXP	MK12 #111 Fast_Deep	GDC	25-40.52S	91-18.49W	g	DRFT06RR
2237	051201	0	BTXP	MK12 #113 Fast_Deep	GDC	25-39.39S	93-44.08W	g	DRFT06RR
2042	061201	0	BTXP	MK12 #114 Fast_Deep	GDC	25-52.93S	95-38.57W	g	DRFT06RR
0053	081201	0	BTXP	MK12 #115 Fast_Deep	GDC	25-32.62S	97-36.47W	g	DRFT06RR
0241	091201	0	BTXP	MK12 #116 Fast_Deep	GDC	25-22.61S	98-58.13W	g	DRFT06RR
1705	101201	0	BTXP	MK12 #117 Fast_Deep	GDC	26-04.05S	100-05.74W	g	DRFT06RR
0136	121201	0	BTXP	MK12 #118 Fast_Deep	GDC	26-11.53S	101-52.29W	g	DRFT06RR
1756	121201	0	BTXP	MK12 #119 Fast_Deep	GDC	26-11.16S	103-01.73W	g	DRFT06RR
1844	131201	0	BTXP	MK12 #120 Fast_Deep	GDC	26-00.00S	107-14.60W	g	DRFT06RR

End Sample Index

DRFT06RR