

REPORT AND INDEX OF  
UNDERWAY MARINE GEOPHYSICAL DATA

AVON EXPEDITION

LEG 9

(AVON09MV)

R/V Melville

(Issued October 1999)

**Ports:**

Astoria, Oregon (7 July 1999)

to

Eureka, California (2 August 1999)

**Chief Scientist:**

Chris Goldfinger - Oregon State University  
gold@oce.orst.edu

Computer Technician - Ron Moe  
Resident Marine Tech - Robert Wilson

Post-Cruise Processing and Report Preparation by the  
Geological Data Center, Scripps Institution of Oceanography  
La Jolla, California 92093-0223

**NOTE:** *This is an index of underway geophysical data edited and processed after the completion of the cruise leg and is intended primarily for informal use within the institution. This document is not to be reproduced or distributed outside Scripps without prior approval of the chief scientist or the Geological Data Center, Scripps Institution of Oceanography, La Jolla, California 92093-0223*

GDC Cruise I.D.# 284

**REPORT AND INDEX OF NAVIGATION  
AND UNDERWAY GEOPHYSICAL DATA**

Processed by the Geological Data Center  
Scripps Institution of Oceanography

**Contents:**

**Index Chart** - gives track of cruise leg, dates, ports, and mileage of each type of data collected.

**Track Charts** - annotated with dates and hour ticks.

**Profiles** - depth, magnetic and gravity free air anomaly vs. distance. (Sections of track with seismic reflection data have a wide black line along the bottom of the profile.)

**Sample Index** - list of begin/end times and positions of all underway records as well as samples and measurements from other disciplines collected on the leg.

**NOTE:** One or more of the underway data types may not be collected on a given leg. For information on the availability and reproduction costs of data in the following forms, contact S.M. Smith, Curator, Geological Data Center, Scripps Institution of Oceanography, La Jolla, California 92093-0223. Phone: (619)534-2752, FAX: (619)534-6500, Internet email: ssmith@ucsd.edu

1. Files via ftp or on 8mm (Exabyte) and 4mm (DAT) magnetic tape:
  - a) Separate time series ASCII files of navigation, single beam depth, gravity and magnetics.
  - b) Above data in a single merged ASCII file in the MGD77 Exchange Format.
  - c) SeaBeam depth data (binary, Sun byte order)
  - d) SeaBeam Sidescan data.
  
2. Microfilm (35 mm flowfilm) or hard copies of:
  - a) Underway watch log book.
  - b) SeaBeam vertical beam profile/Sidescan records.
  - c) 3.5 kHz and 12 kHz echosounder records.
  - d) Seismic reflection profiler records.
  
3. Navigation listing with times and positions of fixes and course and speed changes.
  
4. Custom plots in Mercator projection:
  - a) Track plots.
  - b) SeaBeam depth contour plots.
  - c) Depth, magnetic or gravity values printed or profiled along track.

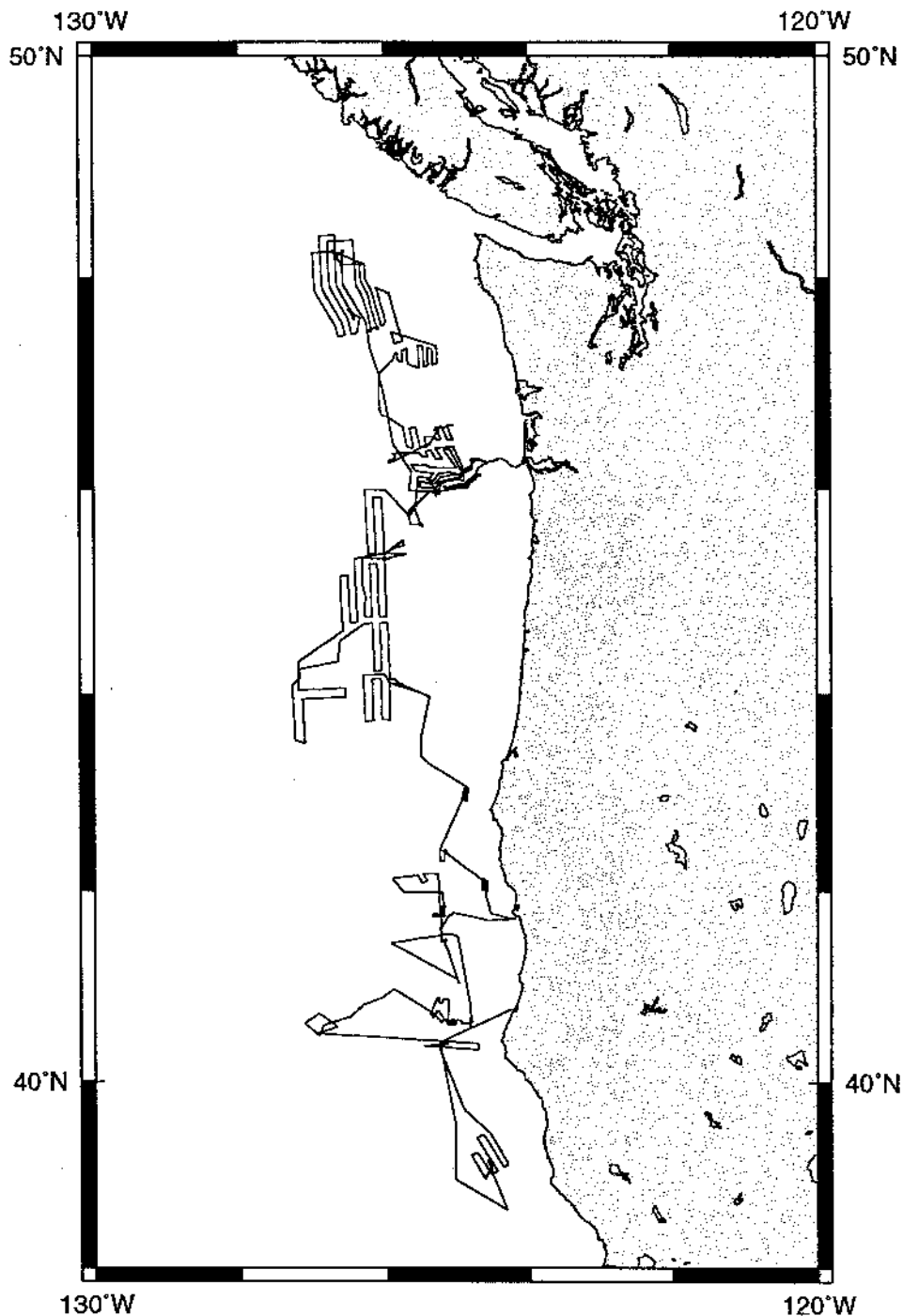

**AVON EXPEDITION LEG 9 (AVON09MV)**

**CHIEF SCIENTIST:** Chris Goldfinger, Oregon State Univ.

**PORTS:** Astoria, Oregon - Eureka, California

**DATES:** 7 July - 2 August 1999

**SHIP:** R/V Melville

**TOTAL MILEAGE OF UNDERWAY DATA COLLECTED**

**Cruise - 4121 miles**

**Magnetics - none collected**

**Bathymetry - 4071 miles**

**Seismic Reflection - none collected**

**Sea Beam - 4071 miles**

**Gravity - 4121 miles**

# AVON Leg 9 Track

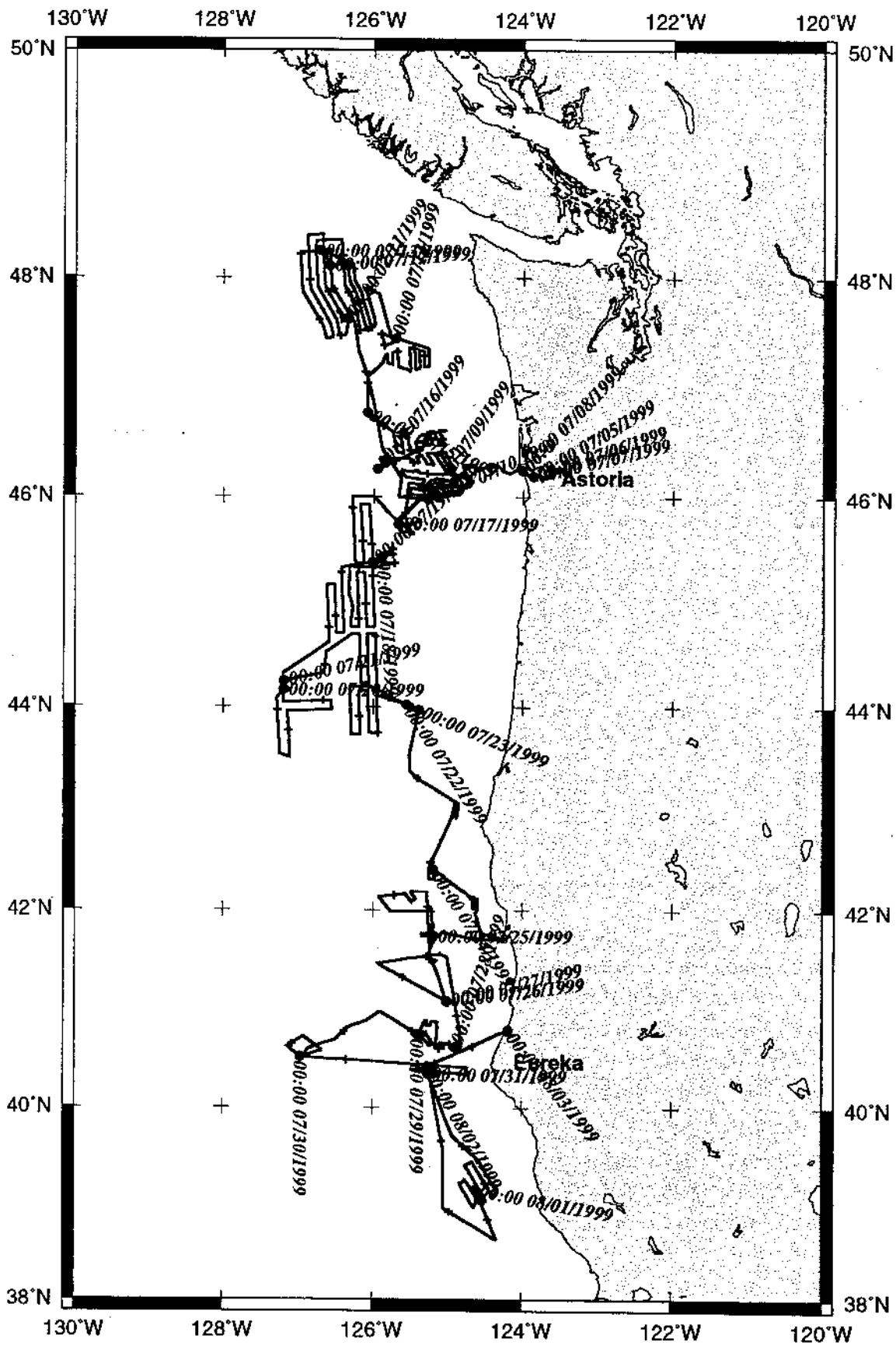

# AVON09MV survey 1

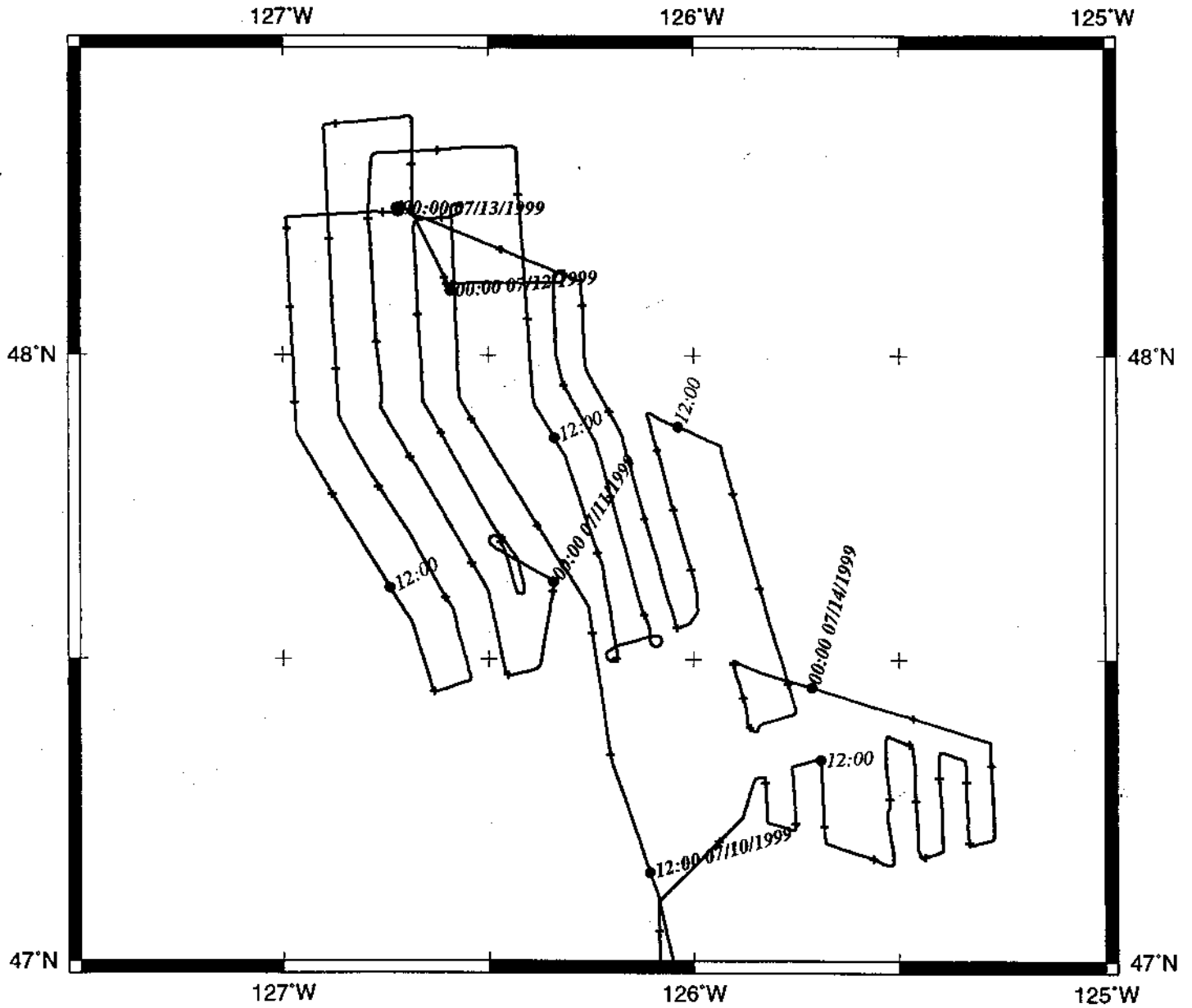

# AVON09MV survey 2

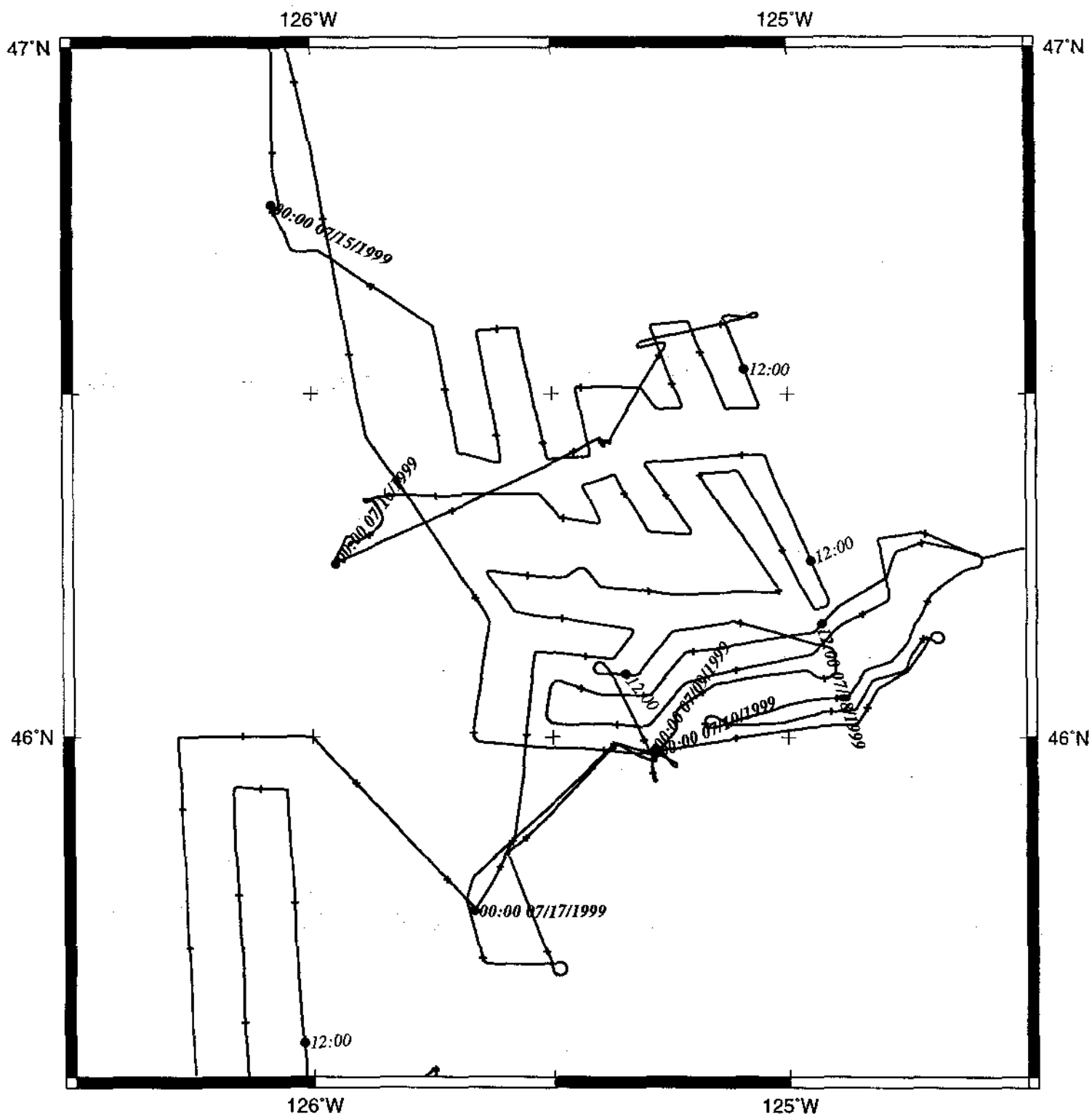

# AVON09MV survey 3

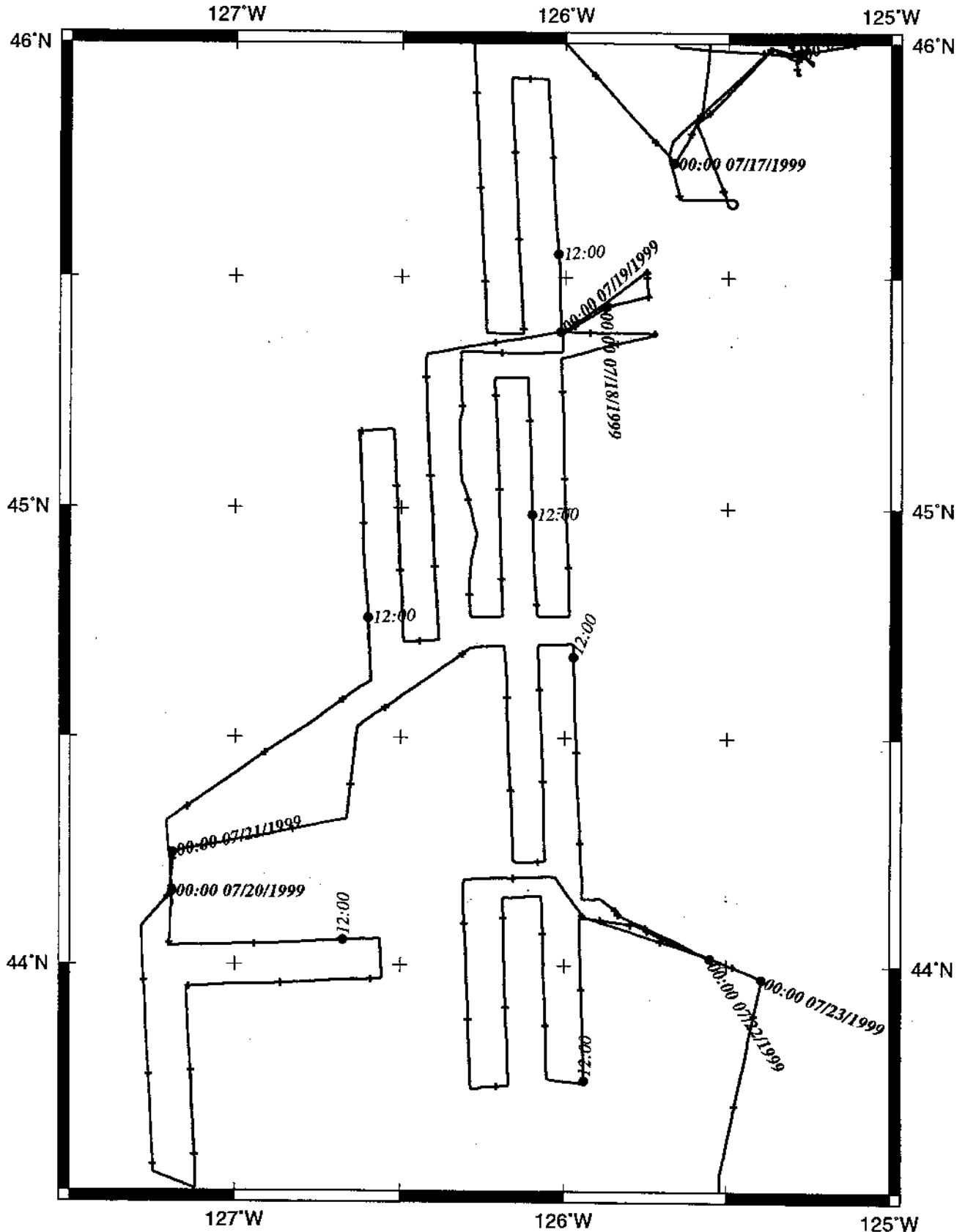

# AVON09MV survey 4

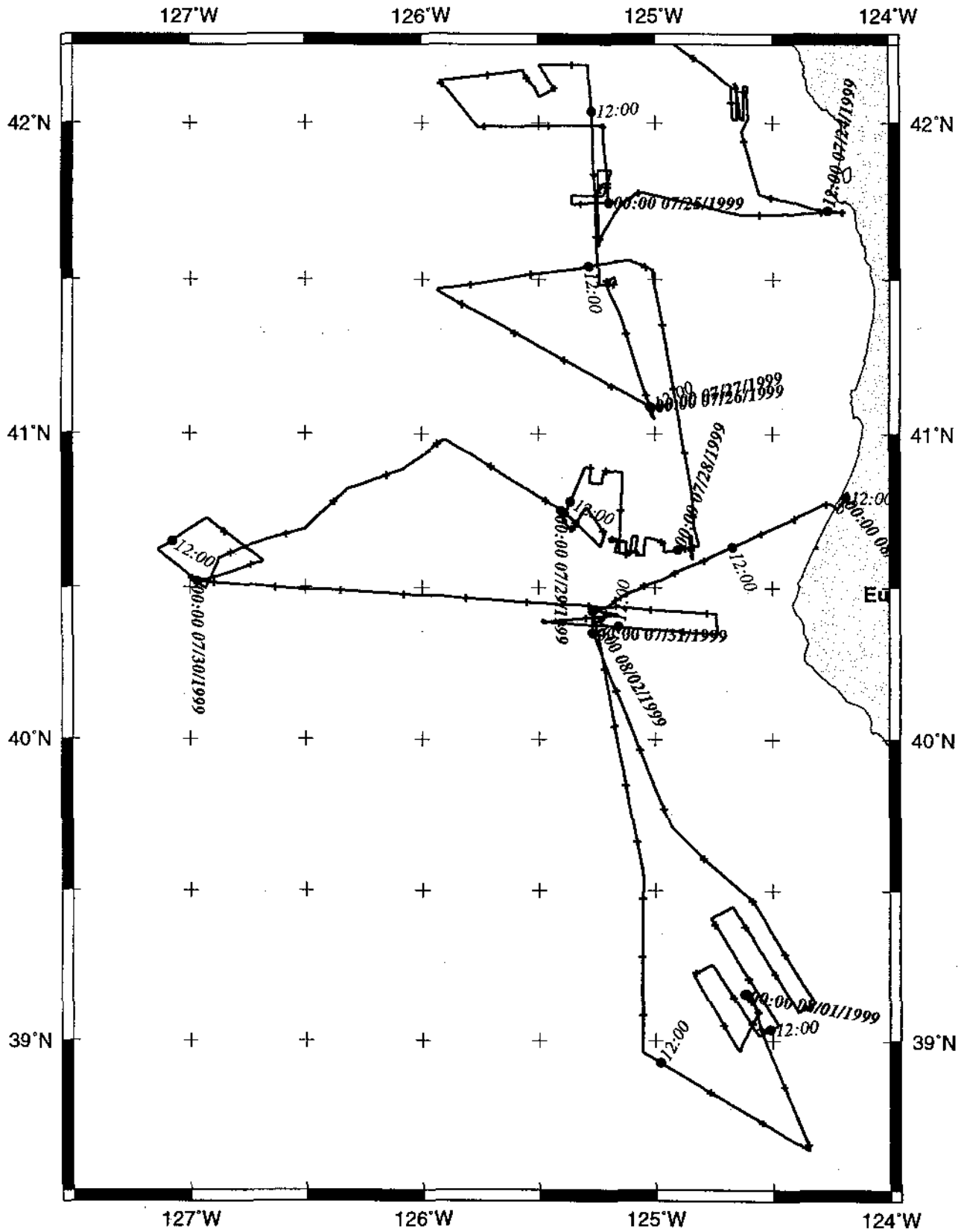



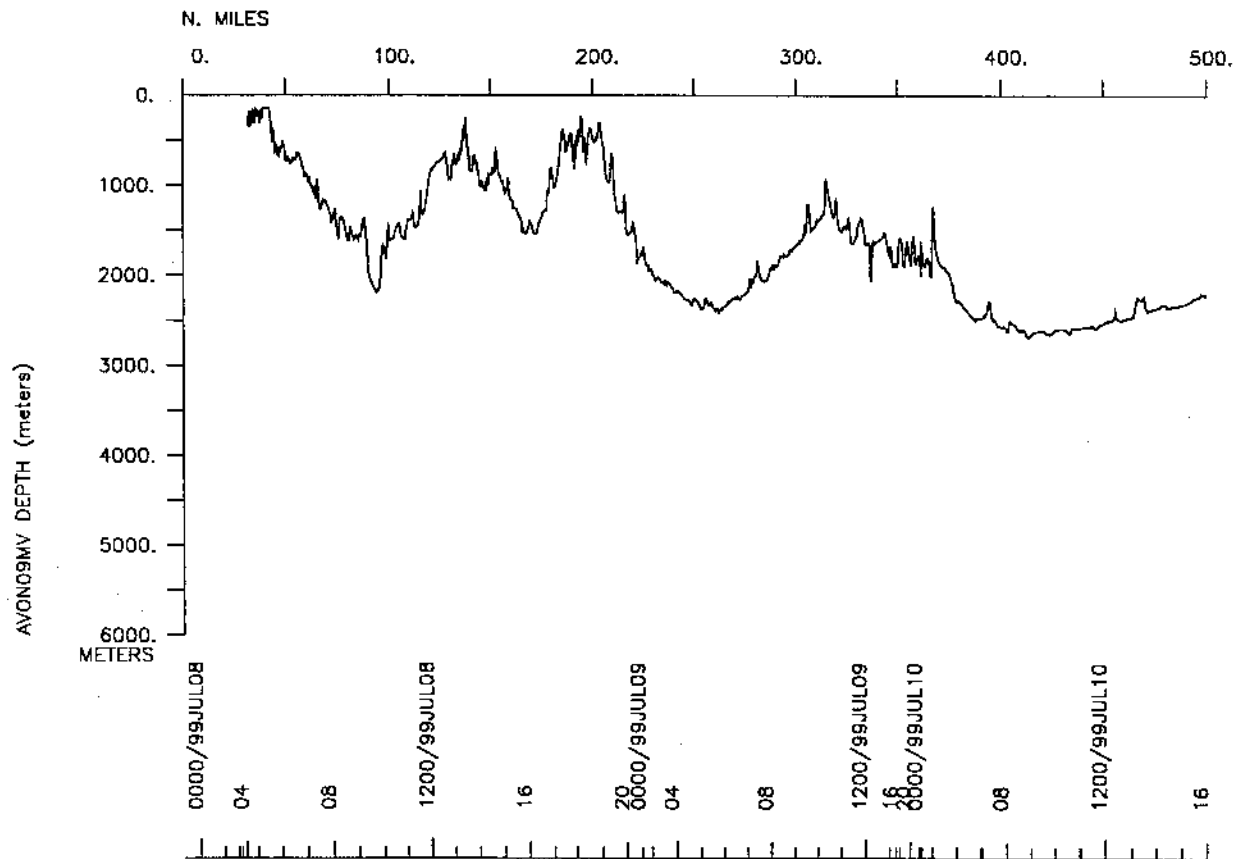
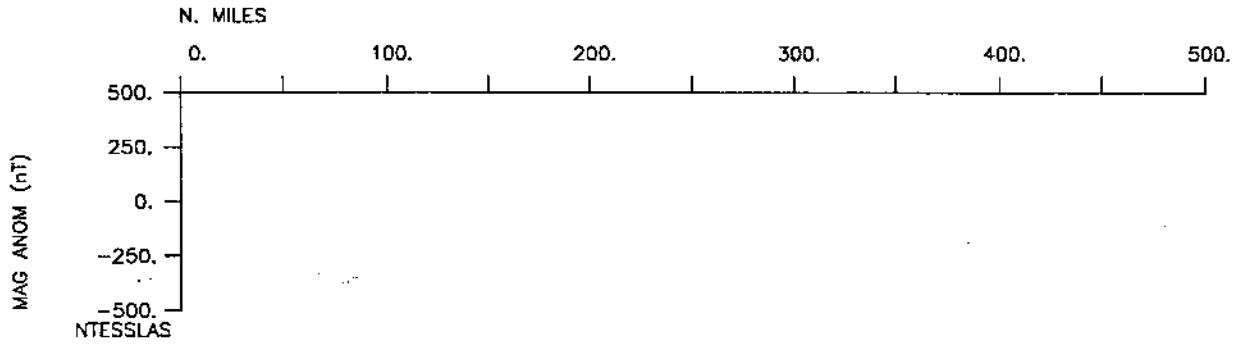

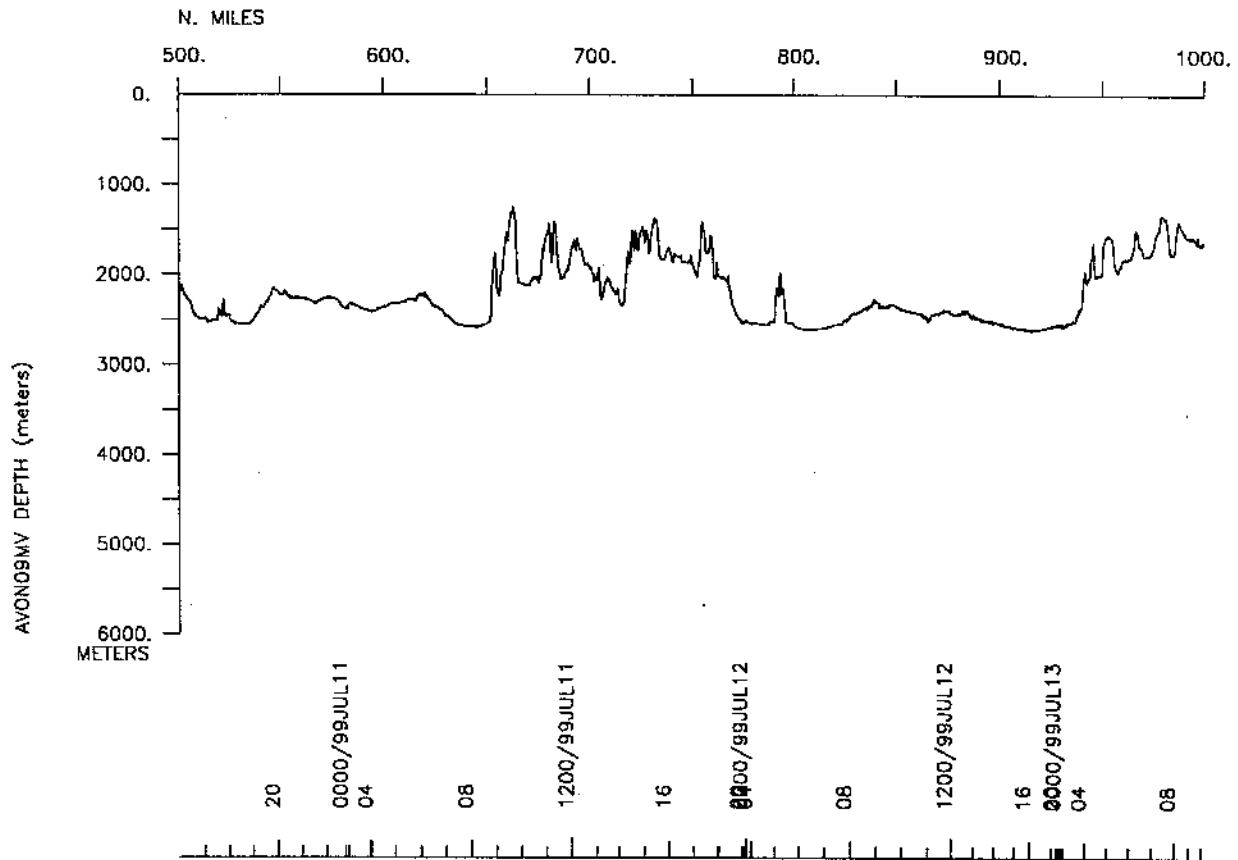
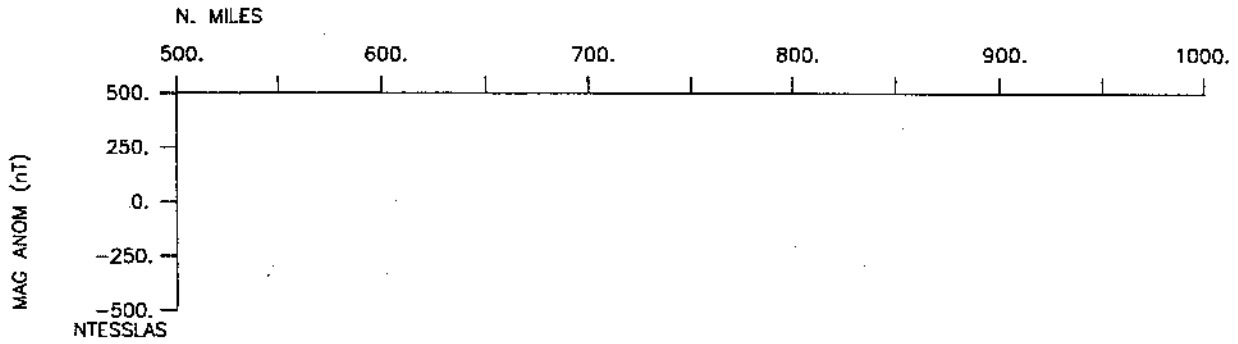
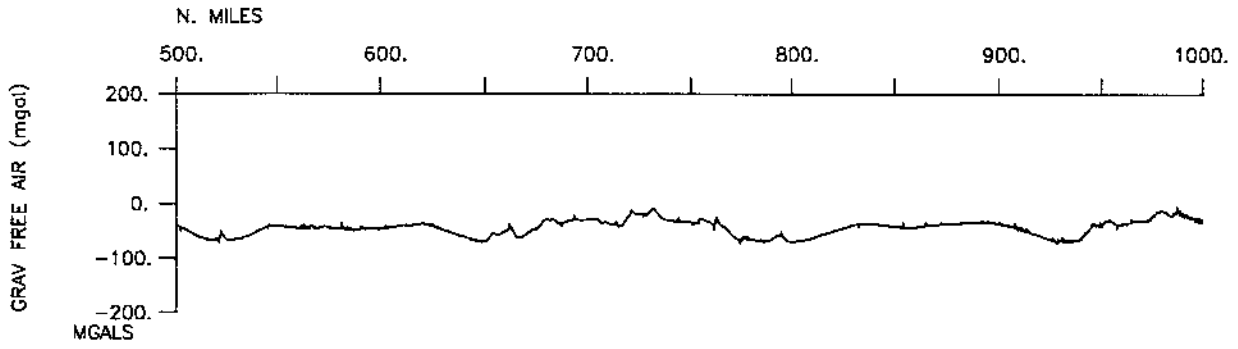

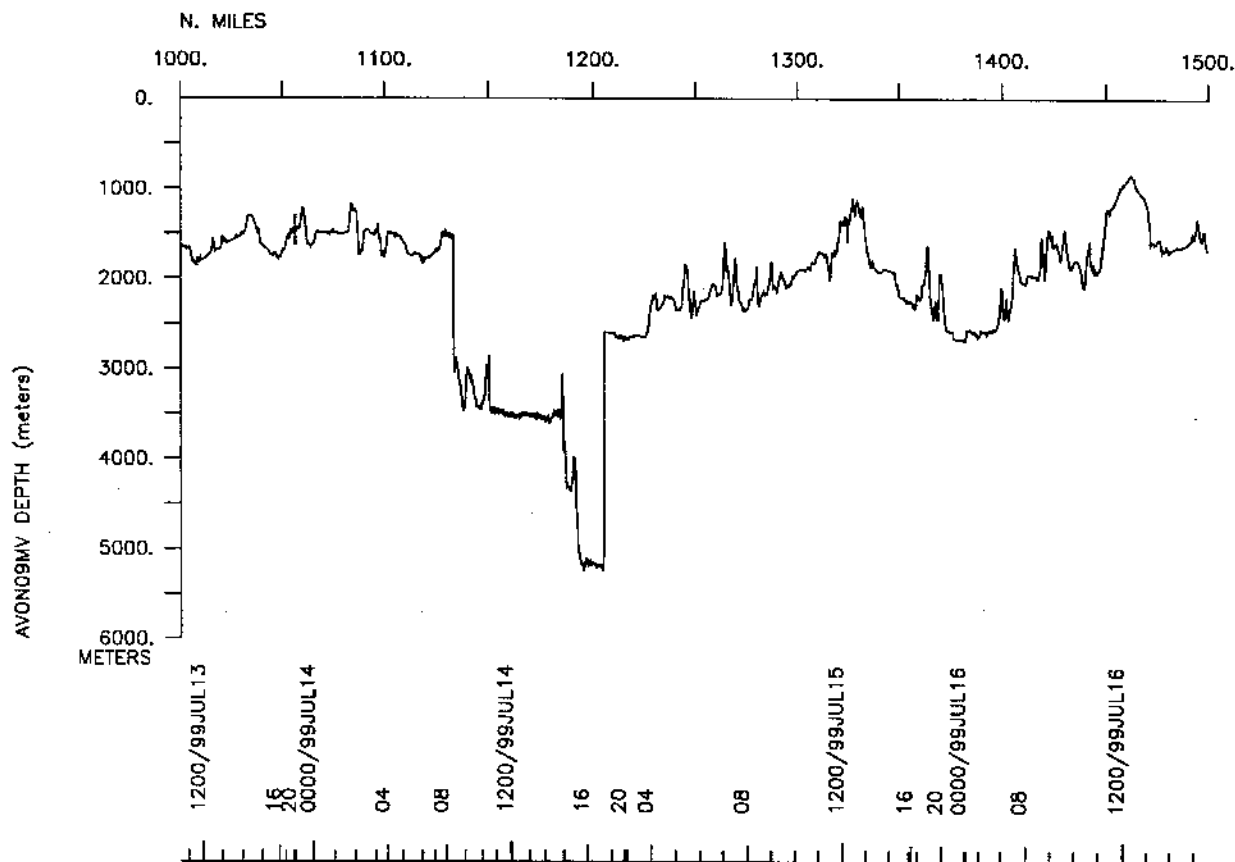
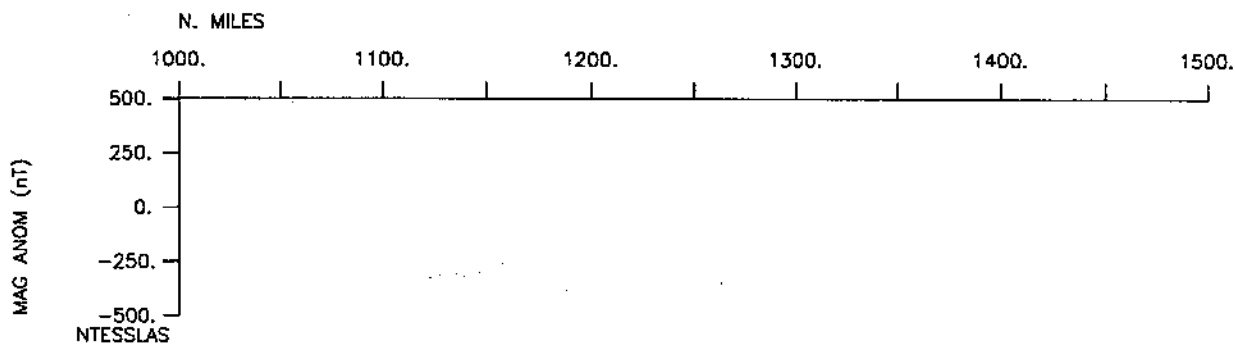

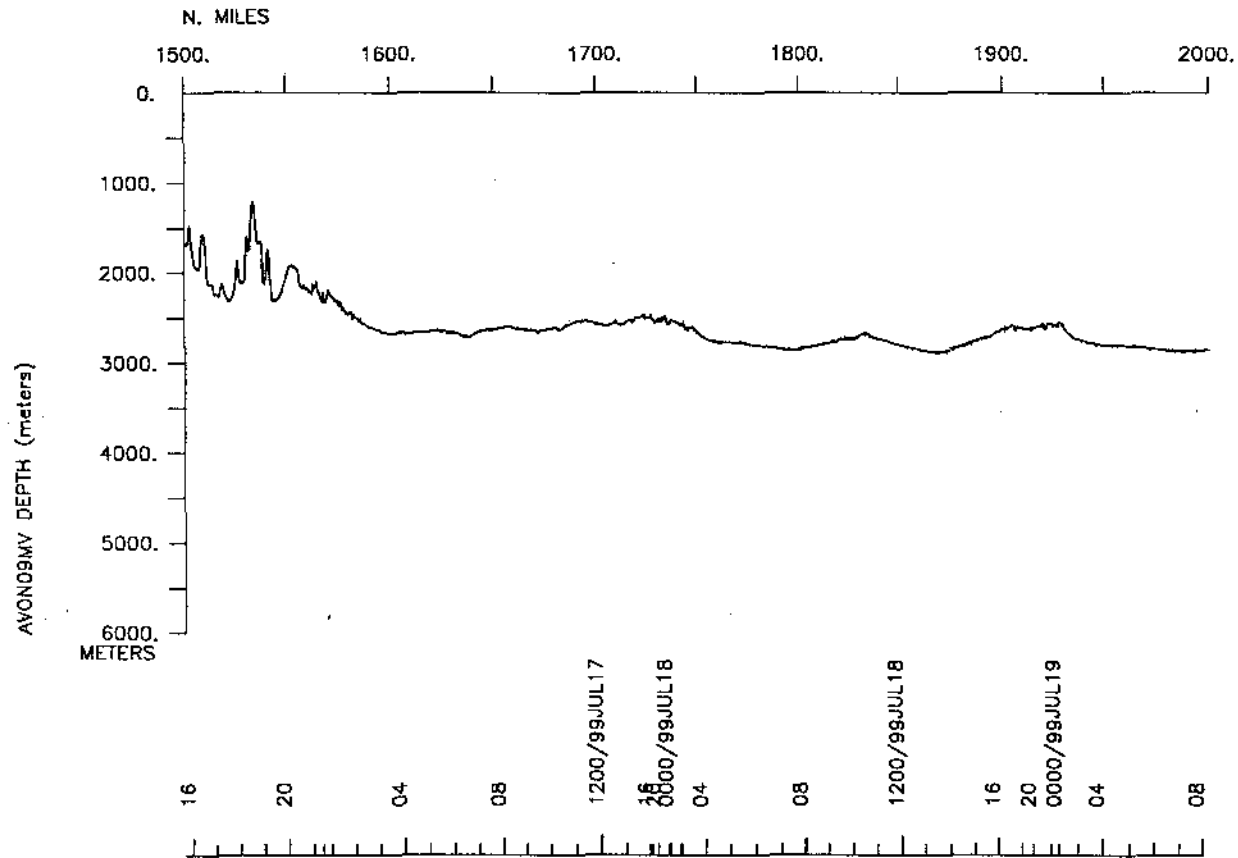
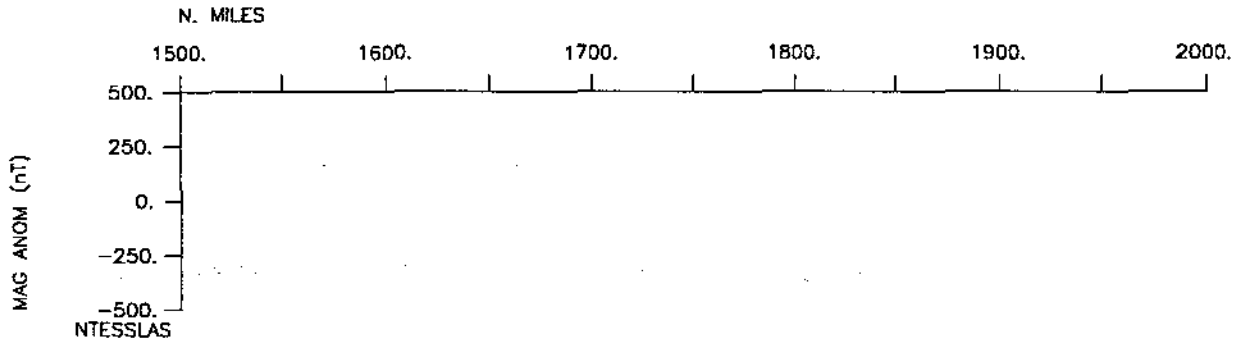
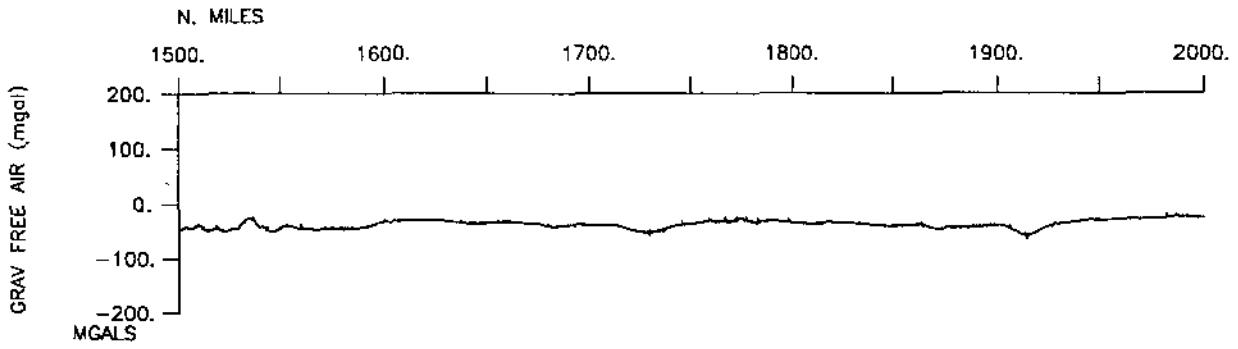

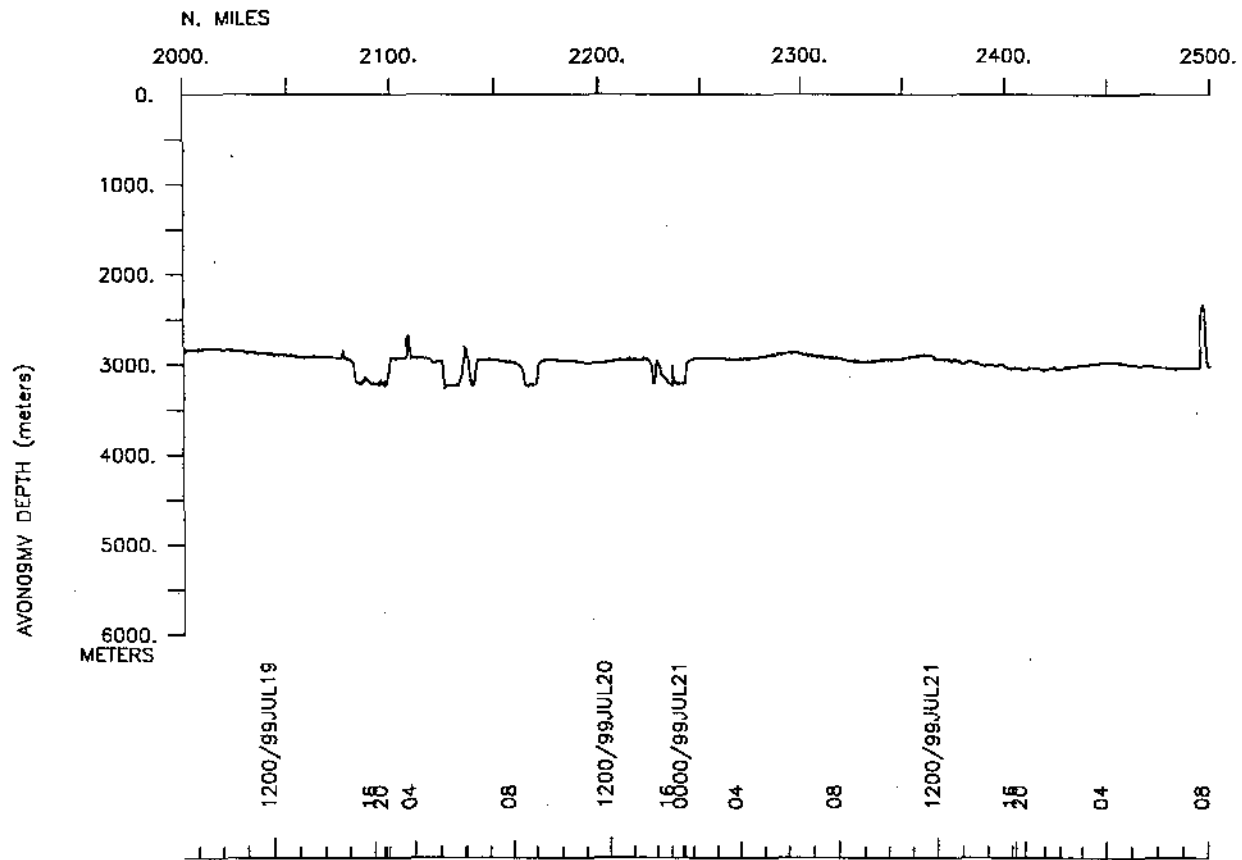
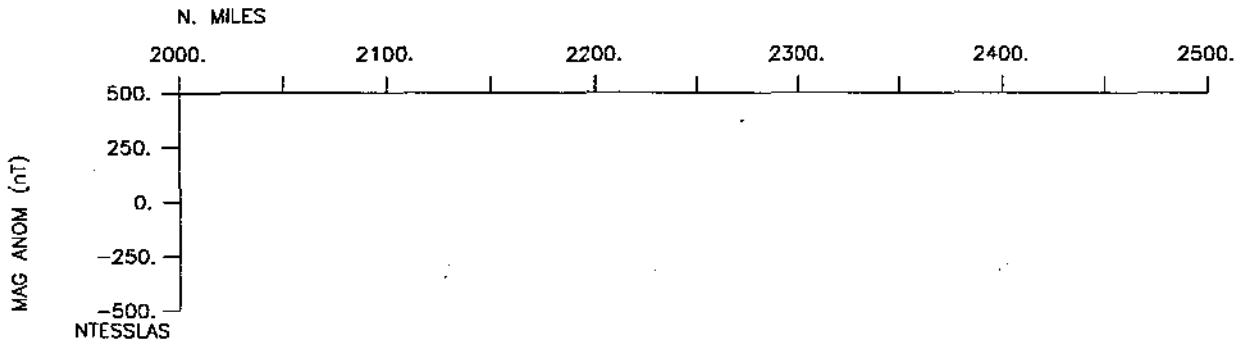
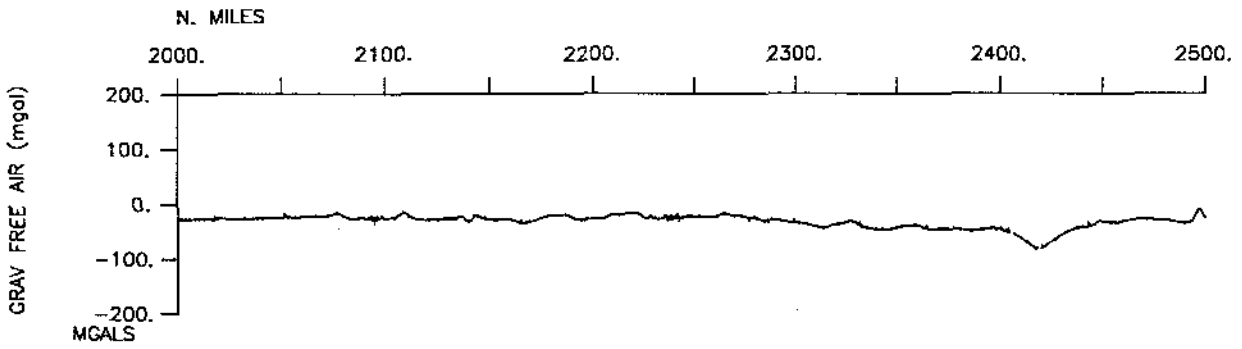

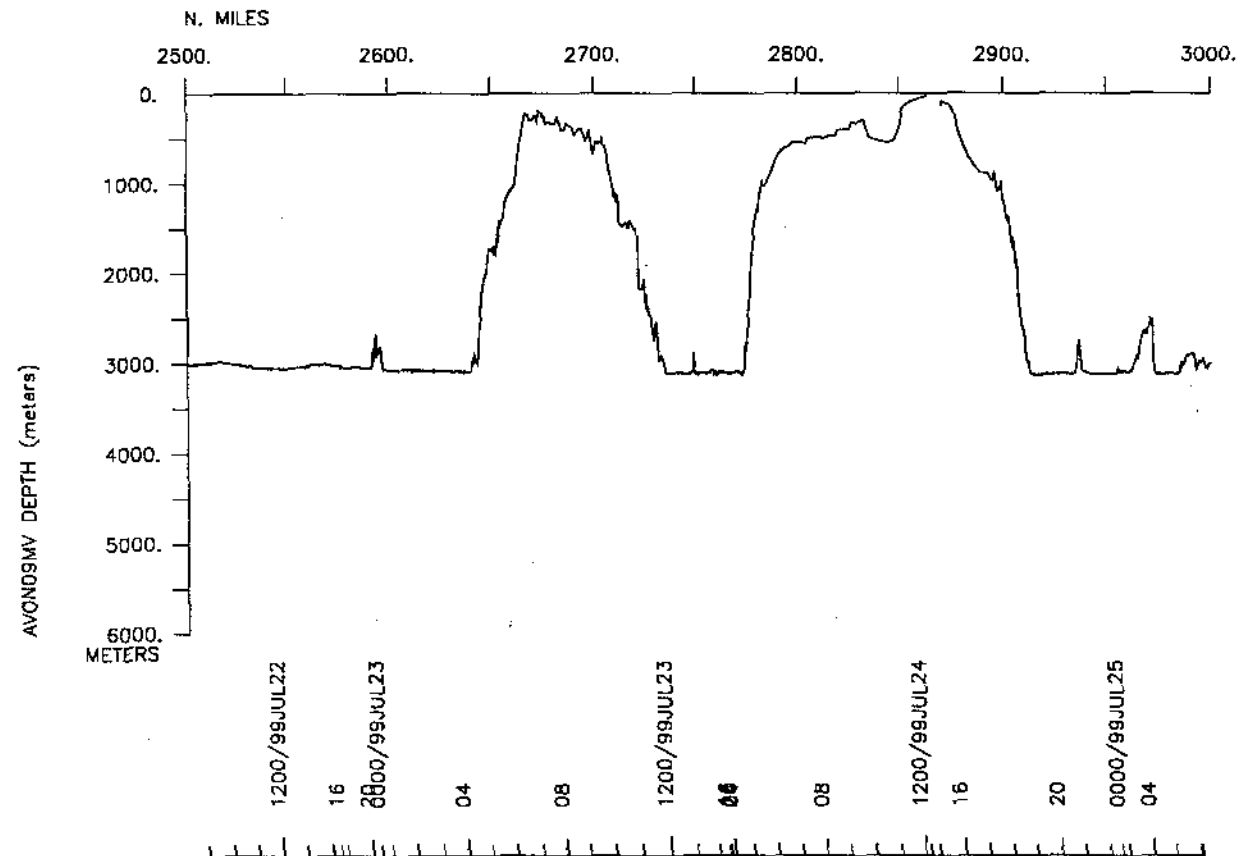
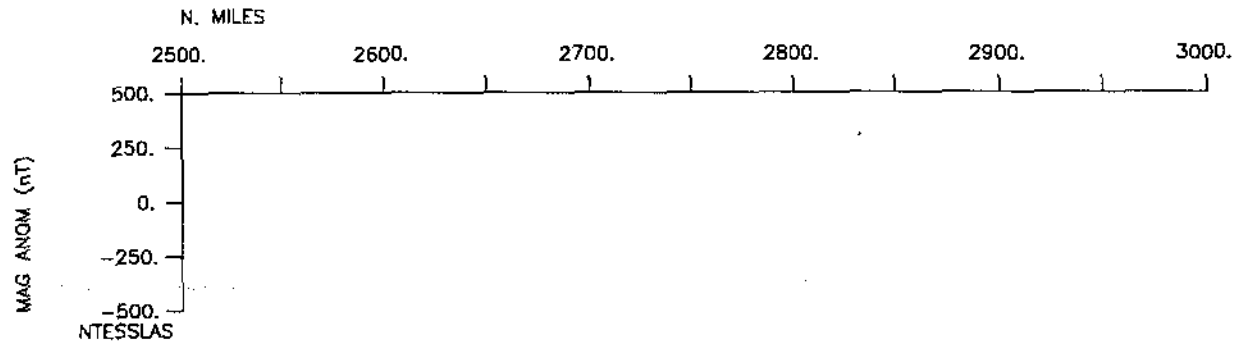
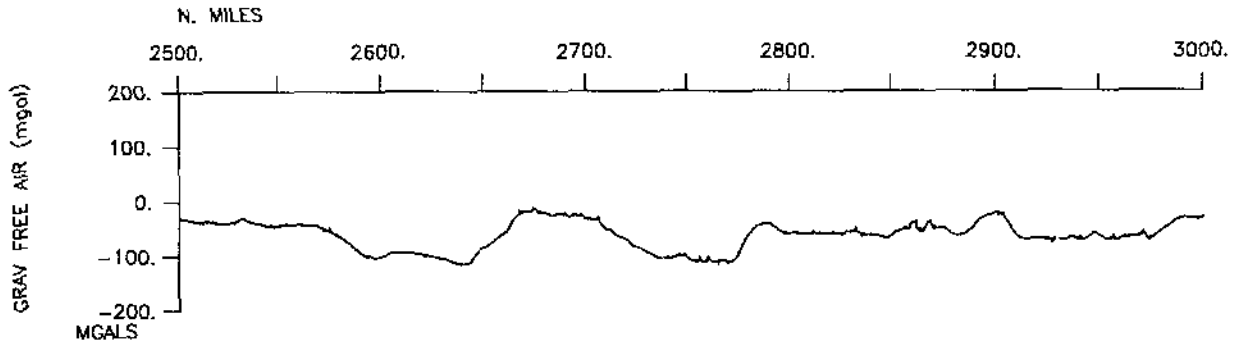

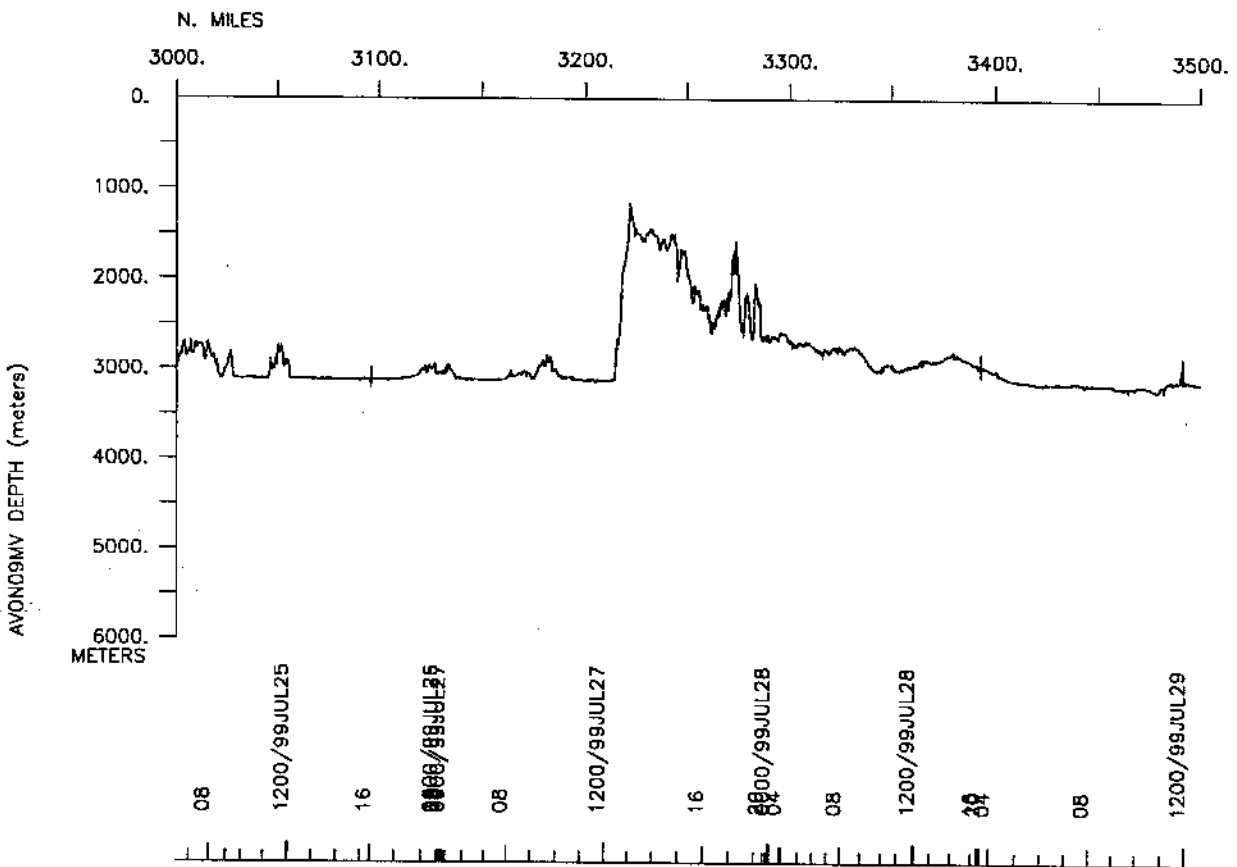
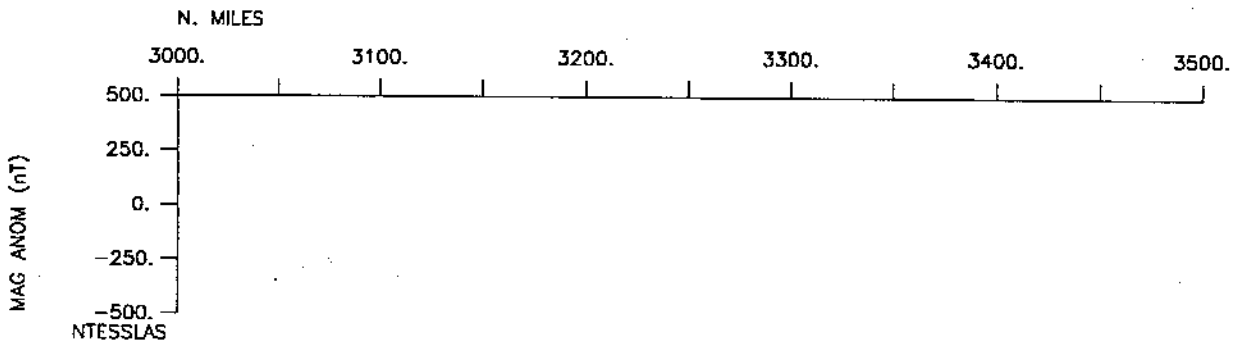
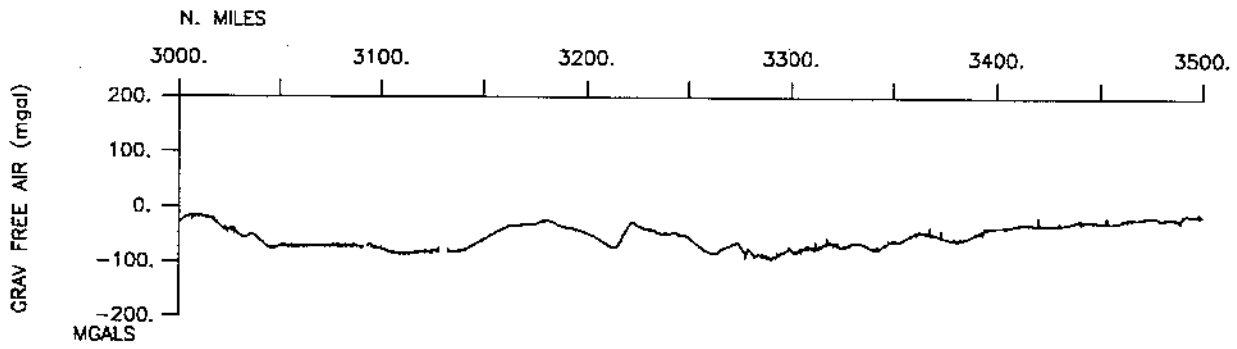

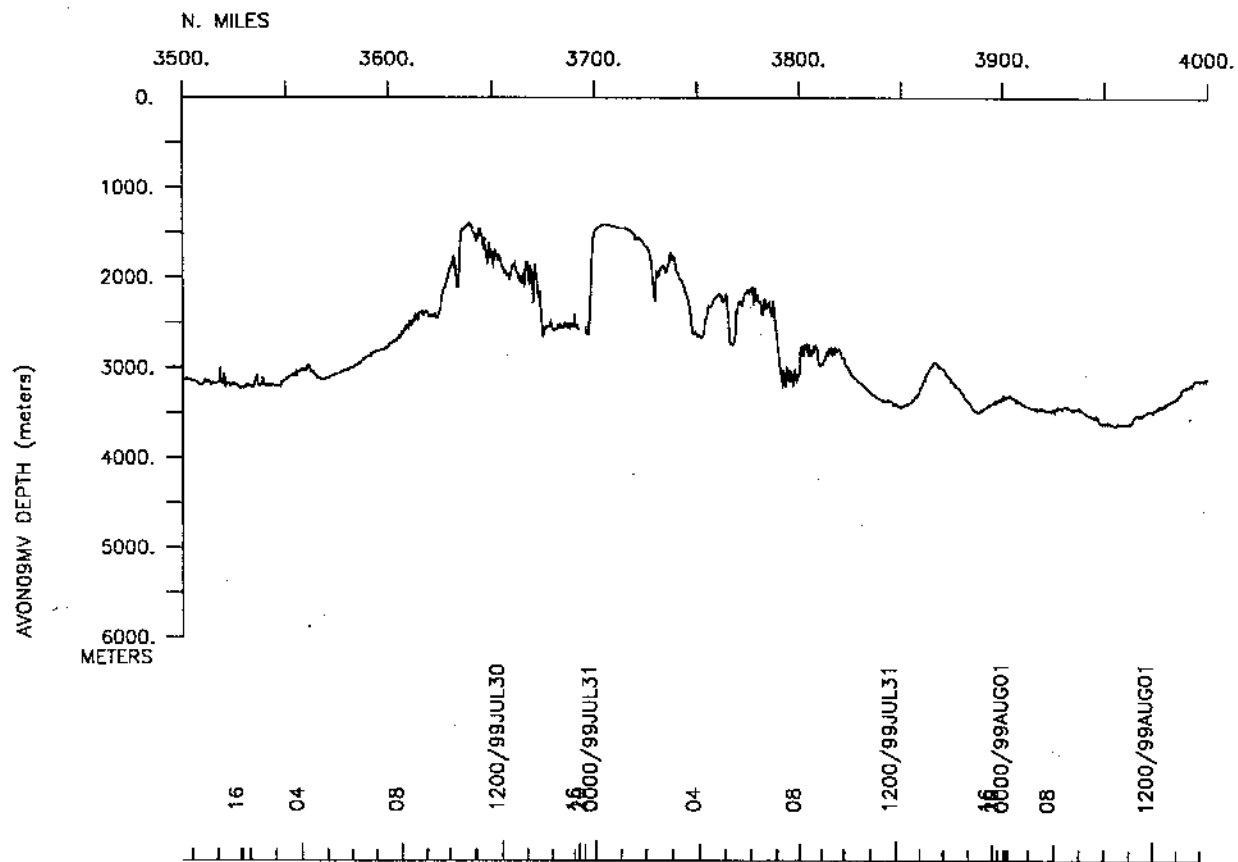
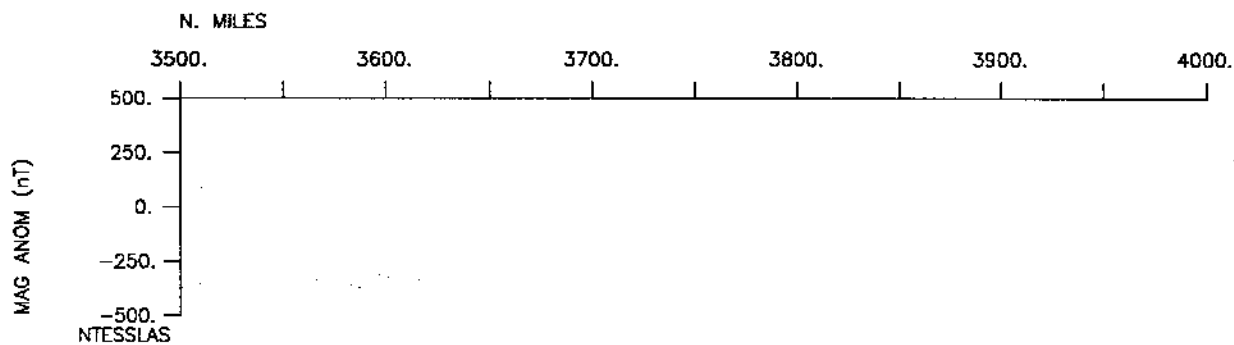
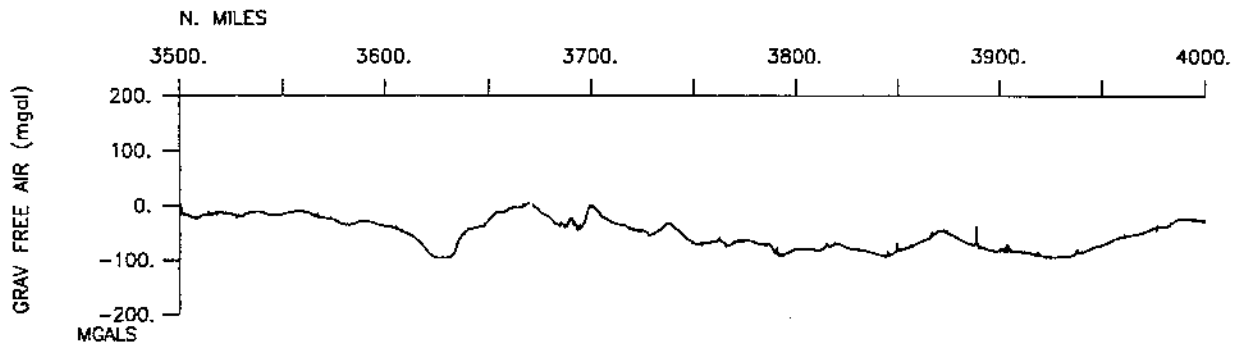



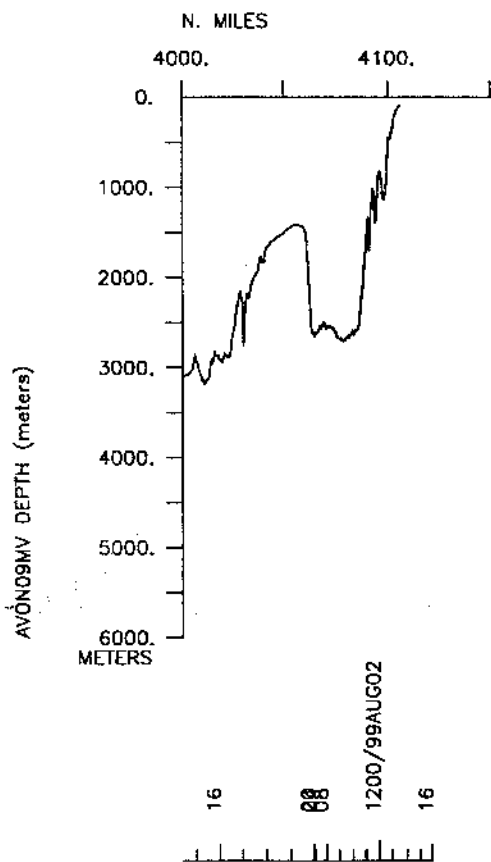
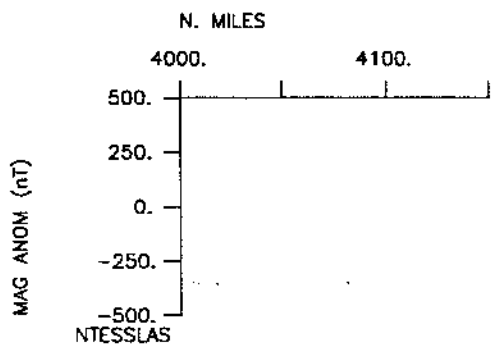
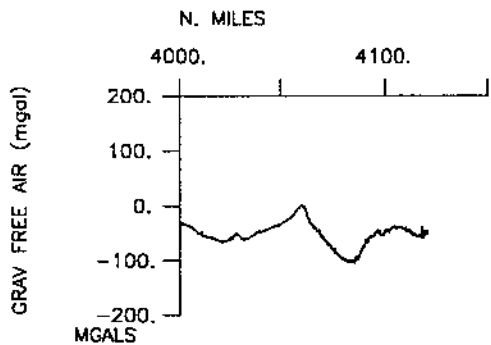

## S.I.O. SAMPLE INDEX

### AVON EXPEDITION

#### LEG 9

(AVON09MV)

R/V Melville

(Issued October 1999)

#### Ports:

Astoria, Oregon (7 July 1999)

to

Eureka, California (2 August 1999)

#### Chief Scientist:

Chris Goldfinger, Oregon State University

*The Sample Index is a first level interdisciplinary listing of time, position, sample identification and disposition of all samples, records and measurements collected on this cruise leg. The index data are encoded at sea by the resident marine technician and processed on shore by the S.I.O. Geological Data Center shortly after the completion of the cruise leg.*

*Positions are interpolated on the basis of sample time by comparison to a single, edited navigation file. Samples beginning at one time and position and ending at another are entered on two consecutive lines. Disposition and sample type are represented by three and four character codes to permit future computer searches on these parameters. (Listings defining these codes are available from the Geological Data Center.)*

GDC Cruise I.D.# 284

## #\*\*\* Ports \*\*\*

2300	070799	LGPT B	Astoria, Oregon	GDC	46-12.00N	123-50.00W	f	AVON09MV
1600	020899	LGPT E	Eureka, Calif.	GDC	40-48.00N	124-11.00W	f	AVON09MV
1243	240799	LGSS B	Crescent City, Ca.	GDC	41-50.00N	124-22.00W	f	AVON09MV
1512	240799	LGSS E	Crescent City, Ca.	GDC	41-50.00N	124-22.00W	f	AVON09MV

## #\*\*\* Personnel \*\*\*

#	*****NAME*****	*****TITLE*****	*****AFFILIATION*****	**CRID**
PECS OSU	Goldfinger, C.	Chief Scientist	Oregon State Univ.	AVON09MV
PECT SCG	Moe, R.	Computer Tech	Scripps Institution	AVON09MV
PERT STS	Wilson, R.	Resident Tech	Scripps Institution	AVON09MV
PESP OSU	Kalk, P.	Coring Tech	Oregon State Univ.	AVON09MV
PESP SIX	Lin, C.	Coring Tech	Univ. of Taiwan	AVON09MV
PEST SIX	Van Roois, D.	Student	Univ. of Ghendt	AVON09MV
PEST OSU	Eriksson, D.	Student	Oregon State Univ.	AVON09MV
PESP TAMU	Nelson, H.	Scientist	Texas A&M Univ.	AVON09MV
PEST OSU	Johnson, J.	Student	Oregon State Univ.	AVON09MV
PEST SIX	Amy, L.	Student	University of Leeds	AVON09MV
PESP USGS	Dunhill, G.	Scientist	U.S.Geological Surv	AVON09MV
PEST OSU	Pourmanoutschehri, M.	Student	Oregon State Univ.	AVON09MV
PEST SIX	Gutierrez, J.	Student	Univ. of Granada	AVON09MV
PEST SIX	Plasencia, A.	Student	Univ. of Granada	AVON09MV
PEST OSU	Raab, A.	Student	Oregon State Univ.	AVON09MV
PEST SIX	Morro, C.	Student	Univ. of Southampton	AVON09MV
PEST SIX	Trigueros, L.	Student	Univ. of Granada	AVON09MV
PEST OSU	Winkler, M.	Student	Oregon State Univ.	AVON09MV
PESP OSU	Pisias, N.	Scientist	Oregon State Univ.	AVON09MV

## #\*\*\* NOTES \*\*\*

#An 'X' in the (B)egin/(E)nd column following the sample code indicates no #sample or data recovered. A 'C' indicates continuation of data collection #from before the beginning or after the end of a particular leg. (Moored #bottom instruments, for example.) The number appearing in the columns #between the sample identifier and the disposition code, for many sample #entries, is the water depth in corrected meters.

#GMT	DDMMYY	SAMP	B	SAMPLE	DISP				p	CRUISE
#TIME	DATE	TZ	CODE	E IDENTIFIER	CODE	LATITUDE	LONGITUDE		c	LEG-SHIP
#-----	-----	---	---	-----	---	-----	-----	-----	---	-----

#\*\*\* Underway Data Curator - S. M. Smith ext. 42752 \*\*\*

#\*\*\* Sea Beam Records (vertical beam and side scan) \*\*\*

0430	080799	0	MBSM B	v.beam&sidescan	r-01	GDC	46-16.52N	124-29.72W	g	AVON09MV
0002	020899	0	MBSM E	v.beam&sidescan	r-01	GDC	40-25.32N	125-15.90W	g	AVON09MV

#GMT	DDMMYY	SAMP	B	SAMPLE	DISP				p	CRUISE
#TIME	DATE	TZ	CODE	E IDENTIFIER	CODE	LATITUDE	LONGITUDE		c	LEG-SHIP
#	-----	---	----	-----	----	-----	-----	-----	---	-----

## \*\*\* Echo Sounder Records \*\*\*

0910	080799	0	DPR3	B 3.5khz r-01	GDC	46-01.10N	125-24.71W	g		AVON09MV
0849	180799	0	DPR3	E 3.5khz r-01	GDC	45-00.29N	126-12.08W	g		AVON09MV
0850	180799	0	DPR3	B 3.5khz r-02	GDC	45-00.49N	126-12.08W	g		AVON09MV
0152	020899	0	DPR3	E 3.5khz r-02	GDC	40-25.32N	125-15.90W	g		AVON09MV

## \*\*\* Digital Gravity \*\*\*

2300	070799	0	GVDR	B Digital gravity	GDC	46-11.53N	123-50.28W	g		AVON09MV
1600	020899	0	GVDR	E Digital gravity	GDC	40-47.67N	124-11.27W	g		AVON09MV

## \*\*\* Biology Sample \*\*\*

0252	270999	0	BLBX	Bio samp	3054m	MBRD	40-47.67N	124-11.28W	g	AVON09MV
------	--------	---	------	----------	-------	------	-----------	------------	---	----------

## \*\*\* Cores \*\*\*

2236	080799	0	COPG	Piston Core 1	1750M	OSU	45-58.72N	125-16.98W	g	AVON09MV	
1631	090799	0	COPG	Piston Core 2	1859M	OSU	45-58.00N	125-17.09W	g	AVON09MV	
2205	090799	0	COPG	Piston Core 3	1818M	OSU	45-58.50N	125-16.75W	g	AVON09MV	
0259	100799	0	COBX	Box Core	4	1813M	OSU	45-58.50N	125-16.75W	g	AVON09MV
0021	110799	0	COPG	Piston Core 5	2376M	OSU	47-37.65N	126-20.50W	g	AVON09MV	
2034	110799	0	COPG	Piston Core 6	2528M	OSU	48-06.96N	126-36.22W	g	AVON09MV	
0125	120799	0	COPG	Piston Core 7	2505M	OSU	48-06.27N	126-35.58W	g	AVON09MV	
1914	120799	0	COPG	Piston Core 8	2550M	OSU	48-14.10N	126-42.77W	g	AVON09MV	
2354	120799	0	COPG	Piston Core 9	2546M	OSU	48-14.39N	126-43.32W	g	AVON09MV	
2026	130799	0	COPG	Piston Core 10	1471M	OSU	47-29.59N	125-54.18W	g	AVON09MV	
1932	140799	0	COPG	Piston Core 11	2658M	OSU	46-46.37N	126-04.87W	g	AVON09MV	
0050	150799	0	COPG	Piston Core 12	2665M	OSU	46-46.37N	126-04.86W	g	AVON09MV	
1648	150799	0	COPG	Piston Core 13	2655M	OSU	46-25.98N	125-23.98W	g	AVON09MV	
2315	150799	0	COPG	Piston Core 14	2680M	OSU	46-15.13N	125-56.92W	g	AVON09MV	
0321	160799	0	COPG	Piston Core 15	2677M	OSU	46-15.13N	125-56.92W	g	AVON09MV	
2302	160799	0	COPG	Piston Core 16	2323M	OSU	45-44.66N	125-39.89W	g	AVON09MV	
1550	170799	0	COPG	Piston Core 17	2495M	OSU	45-30.69N	125-44.97W	g	AVON09MV	
2011	170799	0	COPG	Piston Core 18	2547M	OSU	45-27.51N	125-44.70W	g	AVON09MV	
0028	180799	0	COPG	Piston Core 19	2560M	OSU	45-26.10N	125-52.62W	g	AVON09MV	
1808	180799	0	COPG	Piston Core 20	2622M	OSU	45-22.78N	125-43.53W	g	AVON09MV	
0002	190799	0	COPG	Piston Core 21	2587M	OSU	45-22.92N	126-00.89W	g	AVON09MV	
1857	190799	0	COPG	Piston Core 22	3208M	OSU	44-09.60N	127-11.50W	g	AVON09MV	
0005	200799	0	COPG	Piston Core 23	3211M	OSU	44-09.60N	127-11.49W	g	AVON09MV	

#GMT	DDMMYY	SAMP	B	SAMPLE	DISP				p	CRUISE
#TIME	DATE	TZ	CODE	E IDENTIFIER	CODE	LATITUDE	LONGITUDE		c	LEG-SHIP
#										
1758	200799	0	COBX	Box Core 24	3210M OSU	44-09.60N	127-11.49W	g		AVON09MV
2302	200799	0	COPG	Piston Core 25	3204M OSU	44-14.73N	127-11.41W	g		AVON09MV
1716	210799	0	COPG	Piston Core 26	3036M OSU	44-06.78N	125-50.13W	g		AVON09MV
2236	210799	0	COPG	Piston Core 27	3044M OSU	44-00.96N	125-33.03W	g		AVON09MV
1631	220799	0	COPG	Piston Core 28	3026M OSU	44-05.42N	125-47.77W	g		AVON09MV
2109	220799	0	COPG	Piston Core 29	2828M OSU	43-58.23N	125-23.57W	g		AVON09MV
1632	230799	0	COPG	Piston Core 30	3130M OSU	42-25.17N	125-13.11W	g		AVON09MV
2138	230799	0	COPG	Piston Core 31	3107M OSU	42-24.59N	125-11.99W	g		AVON09MV
0207	240799	0	COBX	Box Core 32	3116M OSU	42-24.59N	125-11.99W	g		AVON09MV
0016	250799	0	COPG	Piston Core 33	3093M OSU	41-44.73N	125-11.64W	g		AVON09MV
1729	250799	0	COPG	Piston Core 34	3118M OSU	41-29.60N	125-12.38W	g		AVON09MV
0027	260799	0	COPG	Piston Core 35	3045M OSU	41-05.23N	125-01.17W	g		AVON09MV
1641	260799	0	COPG	Piston Core 36	3050M OSU	41-05.23N	125-01.18W	g		AVON09MV
2156	260799	0	COPG	Piston Core 37	3049M OSU	41-05.08N	125-00.95W	g		AVON09MV
0252	270799	0	COPG	Piston Core 38	3054M OSU	41-05.23N	125-01.17W	g		AVON09MV
2034	270799	0	COPG	Piston Core 39	2656M OSU	40-37.85N	124-50.82W	g		AVON09MV
0056	280799	0	COPG	Piston Core 40	2675M OSU	40-37.31N	124-54.18W	g		AVON09MV
1652	280799	0	COPG	Piston Core 41	2940M OSU	40-44.60N	125-23.13W	g		AVON09MV
2124	280799	0	COPG	Piston Core 42	2949M OSU	40-45.05N	125-24.26W	g		AVON09MV
0133	290799	0	COBX	Box Core 43	2935M OSU	40-45.04N	125-24.25W	g		AVON09MV
1718	290799	0	COPG	Piston Core 44	3221M OSU	40-31.04N	126-58.13W	g		AVON09MV
2318	290799	0	COPG	Piston Core 45	3224M OSU	40-31.04N	126-58.13W	g		AVON09MV
1718	300799	0	COBX	Box Core 46	2585M OSU	40-24.94N	125-12.49W	g		AVON09MV
2142	300799	0	COPG	Piston Core 47	2620M OSU	40-25.32N	125-15.90W	g		AVON09MV
1810	310799	0	COPG	Piston Core 48	3373M OSU	39-05.75N	124-33.67W	g		AVON09MV
2312	310799	0	COPG	Piston Core 49	3332M OSU	39-09.29N	124-36.81W	g		AVON09MV
0359	010899	0	COBX	Box Core 50	3330M OSU	39-09.29N	124-36.82W	g		AVON09MV
2139	010899	0	COPG	Piston Core 51	2608M OSU	40-25.32N	125-15.90W	g		AVON09MV
0142	020899	0	COBX	Box Core 52	2639M OSU	40-25.32N	125-15.90W	g		AVON09MV

\*\*\* Expendable Bathythermographs \*\*\*

0025	090799	0	BTXP	XBT tf_00020	GDC	45-58.73N	125-16.98W	g		AVON09MV
2319	110799	0	BTXP	XBT tf_00021	GDC	48-06.77N	126-36.16W	g		AVON09MV
2007	150799	0	BTXP	XBT tf_00022	GDC	46-19.26N	125-44.40W	g		AVON09MV
2224	170799	0	BTXP	XBT tf_00023	GDC	45-27.22N	125-46.53W	g		AVON09MV
1952	210799	0	BTXP	XBT tf_00024	GDC	44-05.72N	125-47.05W	g		AVON09MV
0016	270799	0	BTXP	XBT tf_00025	GDC	41-05.24N	125-01.18W	g		AVON09MV
0027	270799	0	BTXP	XBT tf_00026	GDC	41-05.23N	125-01.18W	g		AVON09MV
0331	020899	0	BTXP	XBT tf_00028	GDC	40-25.32N	125-15.90W	g		AVON09MV

\*\*\*

End Sample Index

AVON09MV