

17-A

Mr. Ring has the original
envelope # 17-A at Cardiff -

<u>Parcel</u>	<u>Description</u>	<u>Owner</u>	<u>Address</u>
1		Mrs. L. S. Marron	
2		Juan Marron	
3		Rosa Marron	
4		Mrs M L Borden, C E Borden, Mrs B E Clark Jennie Conway	
5		Wm G Henshaw	
6		W S Kelley	
7		F & W Thum	
8		F J Fritchard	
9		M E Kelley	
10		Syndicate Land Co.	
11		Chas. Kelley	
12		Robt J Kelley	
13-27		J L Kelley	
14-16-26-35		C D Hillman	
15-37		Elisa Metcalf	
16-14-26-35		C D Hillman	
17		J E McFadden	
18		H I Atwood	
19		F Dannerbaum	
20		A A Colburn	

<u>Parcel</u>	<u>Description</u>	<u>Owner</u>	<u>Address</u>
21		J B Horn (Estate)	
22		A N Loring	
22-A		Iowa Oil Co.	
23		Mrs J W Preston	
24-47		H W & W O Borden	
24-A - 55		Maude McNemar	
25		Rachel Talbot	
25-14-16-35		C D Hillman	
27-13		J L Kelley	
27-A		Geo. Thebo	
28-38-51-89-93		C A Taylor	
29		Mrs A H Vail	
30		E B Layman	
30A-79-80		Peter Lux	
31		A E Peck	
32		W E Crabtree	
33		P M Kauffman	
34-138		F Holsapple	
35-14-26-112		C D Hillman	
36		C V Hall	
37-15		Elizabeth Metcalf	

<u>Parcel</u>	<u>Description</u>	<u>Owner</u>	<u>Address</u>
37B		L C Luhr	
38-28-51-89-95		C A Taylor	
39-52		South Coast Land Co.	
40			
41		F Tifford	
42		Elsie M Burns	
43		John Kelso	
44-161		L Scripps	
45-56		J M Thilges	
46		A L Baker (Estate)	
47-24		H W & W O Borden	
48		Sheppard Bros.	
48A		Lens Tietzel	
49-65		Jno. Lux	
50		M A Salmons	
51-28-38-89-93		Cora M. Taylor	
52-39		South Coast Land Co.	
53		Various owners (North Leucadia)	
54-73-98-133		H H Cable and G H Kettell	
55-24A		Maud McNemar	

<u>Parcel</u>	<u>Description</u>	<u>Owner</u>	<u>Address</u>
56-45		John N. Thilges	
57		W S Pierpont	
58		L C Haffner	
59		Louis L Hallington & L H Kimball	
60		Jane L Hammond	
61-153		Adam W. Wiegand	
62		August Matzek (Estate)	
63		Fred A. Beller	
64			
65		John Lux	
66		Lux Land Co.	
67		Ed Fletcher	
68-104-134		J Frank Cullen	
68A		Encinitas	
69		Henry E & Fred C Nelles	
70-74		S H Courtney	
71		E Hammond	
72		Adolph Togel	
73-54-98-133		H N Cable	
74-70		S H Courtney	

<u>Parcel</u>	<u>Description</u>	<u>Owner</u>	<u>Address</u>
75		C N Woodworth	
76		F L Scott	
77-82		T W Cozens	
78		Frances J Farrar	
79-80-30A		Peter Lux	
80-110		H Lux	
81-88		Frank L Scott	
82-77		T W Cozens	
83		A H Neumon	
84		T L Wilson	
85		H F Ward	
86		J B Liggett	
87		Enoch Carrington	
88-81		F L Scott	
89-38-28-51-93		C A Taylor	
90		C Genter	
91		Wm Wiro, Jr.	
92		A H Hansen	
93-89-38-28-51		C A Taylor	
94		O H Hubbard	
95		Wm Wiro, Jr. F W TERRY (ESTATE) O H HUBBARD	

<u>Parcel</u>	<u>Description</u>	<u>Owner</u>	<u>Address</u>
96		Nettie S. Darra, F W Tetan, H. Hauck, O H Hubbard	
96A		L Denk, Fred Koehlert, O H Hubbard	
97		Katie W. Marsh	
98-73-54-133		H N Cable	
99		M McCay	
100		N P Bailey	
101		C A Read	
102		Kohler & Chase	
103-128		J C Fay & C A Scott	
104-68-134		J Frank Cullen	
105		State of California	
106		Edfred Hotel Inv. Co.	
107		F W Hall	
108-136		G H & B M Kettell	
109		B Brymer	
110-80		Henry Lux	
111		R J Walsh	
112-35-14-16-26		O D Hillman	

<u>Parcel</u>	<u>Description</u>	<u>Owner</u>	<u>Address</u>
113		A G Ellis	
114		Janette Murry	
115		Katherine Russell	
116		L P Shannon	
117		I D Yellington	
118		B B Roy	
119		W C McFann	
120		Southern Title Guaranty Co.	
121		F C Schoeder	
122-124		L D Bailey	
123		C R Daner, J F Hyde, H P Davidson & N E Davidson.	
124-122		L D Bailey	
125		Sea Bluff Addition	
126		Cliff Villa	
127		Durands Add to Encinitas	
128-103		J O Fay & C A Scott	
129		Claude Stout	
130		Cardiff Vista	
131		Cardiff Acreage	

<u>Parcel</u>	<u>Description</u>	<u>Owner</u>	<u>Address</u>
132		Cardiff	
133-73-54-99		H N Cable	
134		J Frank Cullen	
135		Union Title Co.	
136-108		G H Kettell	
137		L Emerson	
138-34		F W Holsapple	
139		S Bolton	
140		J B Hammatt	
141		Karl Eckhardt	
142		A G Allen	
143		A B Anderson	
144		E A Early	
145		F W Fish	
146		Cardiff Beach	
146A		Cardiff Villa Tract	
147-159		Sarah J McKinnon	
148		American Potash Co.	
149		Cardiff Beach	
150		Barney, McKie & Rife	
151		C R Gillespie	

<u>Parcel</u>	<u>Description</u>	<u>Owner</u>	<u>Address</u>
152		A G Allen	
153-61		Adam Wiegand	
154		W P Hampton	
155		San Diego Gun Club	
156		G E Pearl	
157		A Tetan	
158		M Laughler	
159-147		Sarah J McKinnon	
160		Geo H Jones	
161-44		Lida Scripps	
162		Syndicate Lands	
163		W R Fox	
164		G M Canning	
165		H H Rollins	
166		Edeth Olson	
167		E H Rickett	
168		Lucy Estes	
169		Edford Hotel & Inv. Co.	
170		W M Moore	
171		Emil C. Preston	
172		Susannah Stevens	

<u>Parcel</u>	<u>Description</u>	<u>Owner</u>	<u>Address</u>
173		Lillie Trask	
174		Ida Gundrum	
175		Josephine Angier	
176		Rachael Loring	
177		Emil Lereque	
178		Maud A. Hauber	
179		First National Bank of San Diego	
180		Sarah H Hyer	
181		Oscar Mauer	
182		J B Stoddard	
183		Santa Ana Sugar Co.	
183		Santa Ana Sugar Co.	
184		Bell S A Burn	
185		Josephine G Lewis	
186		Elnora Lewis	
187		Phoebe L Parker	
188		Susan F. Maggs	
189		P W Croake	
190		Appel & Bullock	
191		B G Bullock	
192		Alba St.C.Appel	
193		J C Bullock	

<u>Parcel</u>	<u>Description</u>	<u>Owner</u>	<u>Address</u>
194		P W Croake	
195		P W Croake & F G Bullock	
196		Carrie Angier	
197		Margy C. Gray	
198		Francois W. Fish	
199		E H Welte	
200		Eliza McCallan	
201		Jennie C. Stevens	
202		Chas G. Angier	
203		Harold Angier	
204		Peter Jaurequi	
205		J H Baker	
206		John Dawson	
207		Santa Ana Co. Sugar Co.	
208		South Coast Land Co.	
209		J N Densmore	
210		Santa Fe Land & Imp. Co.	
211			
212		M Zaru	
213		U. S.	
214		P P Hafeli	

<u>Parcel</u>	<u>Description</u>	<u>Owner</u>	<u>Address</u>
215		Sarah M. Sinks	
216		H R Patrick	
217		M C Stockton	

Lorraine Eberle Property above Del Mar.

- ✓ 171 Emily Preston 223 E 17th St New York City
- ✓ 169 Alfred Hotel & Investment Co 6th St Adams & E.C. Shubbe
- 170 Eliza McCallaw East San Diego
- 198 Wm M. Moore 28+4 Franklin St. San Diego
- ✓ 189 J. S. Utley wmt sell 18-20 Lawrence Block - 4th St Belmont Broadway + E San Diego
- 186 Elizabeth Lewis Griffin 1864 Park Road Washington DC
- 187 Phoebe L. Parker Gardena Calif.
- ✓ 168 Lucy Estes Out Cardiff, California
- 161-197 Lida Scuffs Out La Jolla
- ✓ 160 Geo H. Jones Out Cardiff, California
- ✓ 182 James B. Stoddard Pellman
- 173 A. P. K. Trask
- ✓ 194 P. W. Croake } 2731 West 7th St Commo Moore La Angles Calif
- ✓ 192 J. G. Bullock } Croake is agent
- ✓ 190 Wm F. McCann }
- 188 W. D. Bryson Linda Vista
- 185 Josephine G Lewis 1864 Park Road Washington DC
- 194 Ida Gundrum c/o F.F Gundrum MD 404 Innerness Bldg Sacramento Calif

Commencing at a point on the East line of Lot 5, Sec 2, 14 So. 4 W, 28 Rods South of the Northeast corner of said Lot 5, being the S E Corner of the land deeded to M.D.Bryson, recorded in Bk 399, page 325 of Deeds, thence west along the south line of said land deeded to M.D.Bryson to the line of ordinary high tide of the Pacific Ocean, thence southerly along ordinary high tide line to the northwest corner of the land deeded to Wm F. McCann by deed recorded in Bk 396 Page 180 of Deeds, thence easterly along the north line of said land deeded to Wm F. McCann and the prolongation thereof to the east line of said Lot 5; thence north along the said east line of Lot 5 to place of commencement.

M. D. Bryson property, per Deed Book 399, Page 325:
 Commencing at a point on east line of Lot 5, 8 rods south of northeast corner. Thence west 80 rods more or less to line of mean high tide. Thence southerly along mean high tide line to a point 20 rods south of said first above described line. Thence east and parallel with said first described line 80 rods more or less to said east line of said Lot 5. Thence north along said east line of said Lot 5 distance of 20 rods to place of begin.

Wm F. McCann property, per Deed Book 396, Page 180:
 Commencing at a point on the line of ordinary high tide 30 rods more or less north of the southwest corner of Lot 5, being the northwest corner of land conveyed to John G. Bullock, July 11, 1906. Thence running east along north line of said property conveyed to Bullock to right of way of Sou Cal R.R. Thence north along said right of way distance of 15 rods. Thence west and parallel with said south line of said Lot 5 to line of ordinary high tide. Thence southerly along said ordinary high tide line 15 rods more or less to place of beginning, containing 7 1/2 acres more or less.

John G. Bullock property, per Deed Book 393, Page 173:
 Commencing at a point on ordinary high tide line of Pacific Ocean 20 rods north of southwest corner of Lot 5, being northwest corner of land conveyed to Bullock June 7, 1906; Thence east along north line of said property deeded to Bullock June 7, 1906, to right of way of Sou Cal R.R. Thence north 10 rods along said right of way. Thence west to line of ordinary high tide. Thence southerly along line of ordinary high tide a distance of 10 rods, more or less, to place of beginning, containing 5 acres more or less.

LOT 5 - SEC. 2-14 So R 4 W. 139

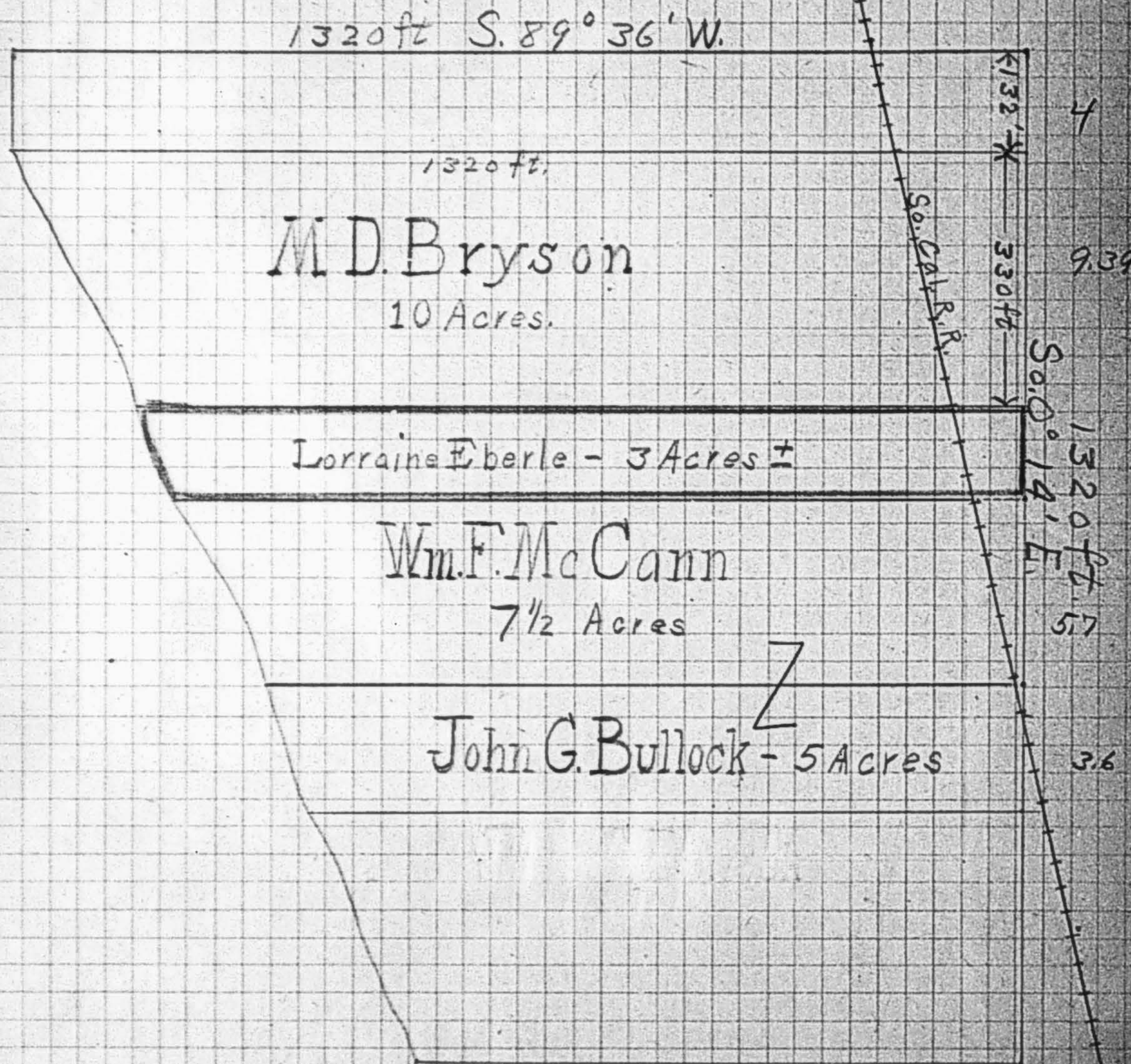

LOT 5 - SEC. 2-14 So. 4 W. 139

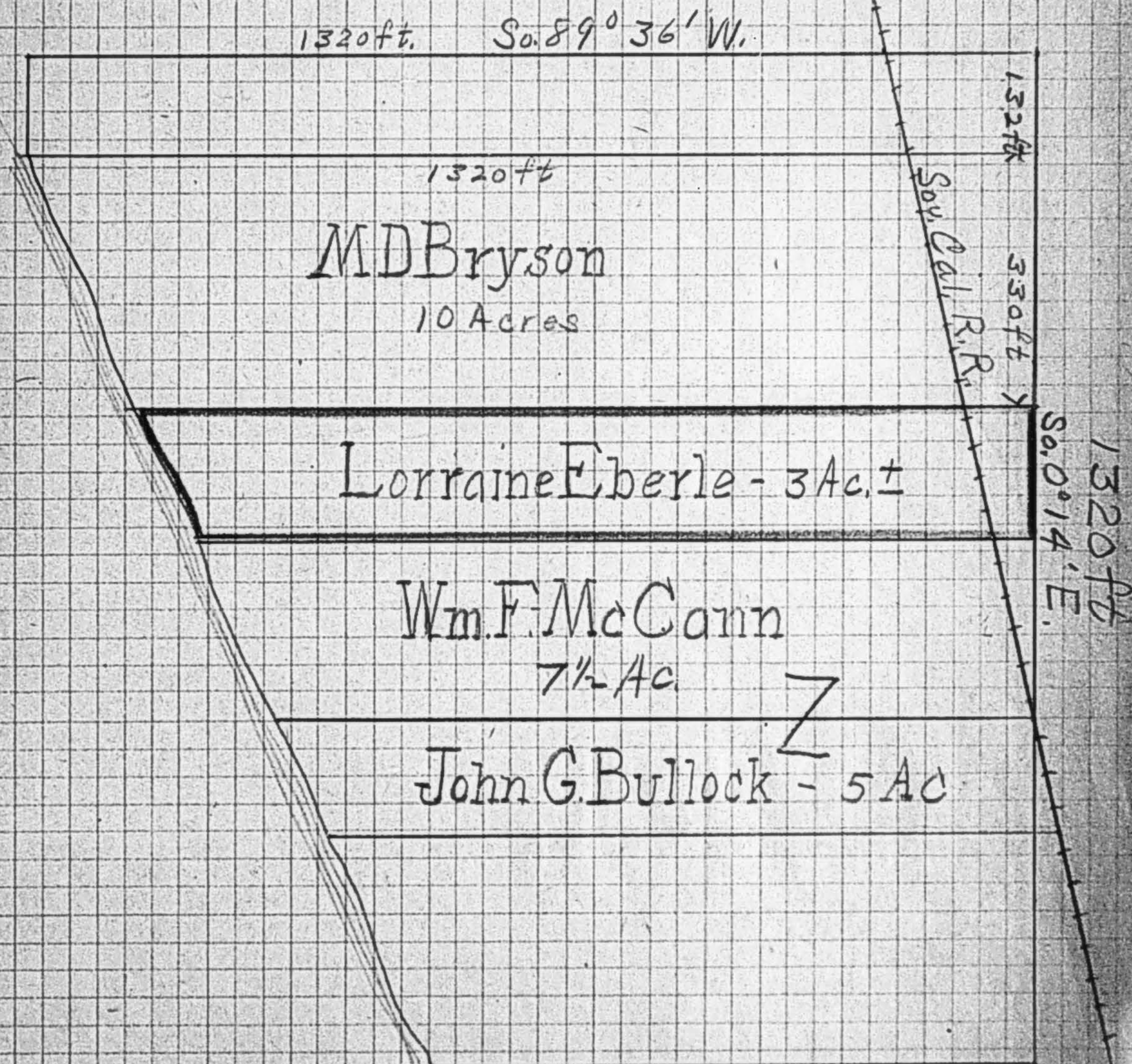

DESCRIPTION

All that certain tract of land in the County of San Diego, State of California, bounded and described as follows:

Commencing at a point in the East line of Lot Five (5) in Section Two (2), Township Fourteen (14) South, Range Four (4) West, San Bernardino Meridian, in the County of San Diego, State of California, 28 rods South of the Northeast corner of said Lot Five (5), being the Southeast corner of the land deeded to M.D. Bryson, recorded in Book 399, page 325 of Deeds, thence West along the South line of said land deeded to M.D. Bryson to the line of ordinary high tide of the Pacific Ocean, thence Southerly along said ordinary high tide to the Northwest corner of the land deeded to William F. McCann, by deed recorded in Book 396 page 180 of Deeds, thence Easterly along the North line of said land deeded to William F. McCann and the prolongation thereof to the East line of said Lot Five (5) thence North along the said east line of Lot Five (5) to place of commencement.

188 - Elsie S. Bryson Land
 1/2 Iva J. Augier, 2 1/2
 Laughlin Bldg. L. 9

Purchase Price	14 000
Reduced by Commission	700
	<u>13 300</u>

Optim Paid	250	13 300
Paid May 28	1500	<u>1 750</u>
	1750	11 550

11 550	old note
<u>5000</u>	
6550	due to Humbert Schneider
<u>4550</u>	due March
2000	

4750
<u>200</u>
4550

Mr. King

Elsie S. Bryson Jarvis
~~gar~~

1324 N Center St
Phoenix Ariz

Bryson 10 acres.

The address of Bryson
about which Mr. Fletcher
was talking about.

THIS SIDE OF CARD IS FOR ADDRESS



James B. Stoddard 1872

Mr. Thos. H. King 1872

San Diego
Cal

3745 Granada

139

My place is not for sale at
present

182

J. B. Stoddard

Del mar

Accompanying
Map 693 - E 20

Carbon Backed Copy

OWNERSHIPS - BEACH MESAS

CARLSBAD TO DEL MAR, CALIFORNIA.

Volcan Land & Water COMPANY
W. S. Post, Chief Engineer,
December, 1916

OFFICE COPY
carbon backs

INDEX OF OWNERSHIPS

Privately owned lands lying between Carlsbad

and Del Mar along the Beach and adjoining mesas

San Diego County,

California.

Accompanying Map Number 663 - I - 4.

VOLCAN LAND & WATER COMPANY,

<u>Parcel</u>	<u>Owner</u>	<u>Acreage.</u>
1	Mrs. L. S. Marron	121.67
2	Juan Marron	125.18
3	Rosa Marron	137.75
4	Mrs. M. L. Borden, C. E. Borden Mrs. B. E. Clark, Jennie Conway,-	1049.00
5	Wm. G. Henshaw	705.00
6	W. S. Kelley	7721.00
7	F. & W. Thum	720.70
8	F. J. Pritchard	1214.00
9	M. E. Kelley	1699.00
10	Syndicate Land Co.	1734.00
11	Chas. Kelley	1161.50
12	Robt. J. Kelley	1547.00
13-27	J. L. Kelley	746.00
14-16-26-35	C. D. Hillman	250.38
15-37	Eliza Metcalf	161.23
16-14-26-35	C. D. Hillman	24.94
17	J. E. McFadden	128.18
18	H.I. Atwood	134.16
19	T. Dannerbaum	50.
20	A.A. Colburn	10.
21	J.B. Horn (Estate)	55.
22	A. N. Loring	50.
22-A	Iowa Oil Co.	40.
23	Mrs J W Preston	40.
24-47	H W & W O Borden	80.
24-A - 55	Maude McNemar	80.
25	Rachel Talbot	10.
26-14-16-35	C.D. Hillman	40.
27-13	J.L. Kelley	590.
27-A	Geo. THEbo	80.
28-38-51-89-93	C.A. Taylor	25.25
29	Mrs. A.H. Vail	358.92
30	E. B. Layman	120.
30A-79-80	Peter Lux	40.
31	A. E. Peck	20.
32	W. E. Crabtree	10.
33	P. M. Kauffman	10.
34-138	F. Holsapple	40.
35-14-16-26-112	C. D. Hillman	
36	C. V. Hall	240.
37-15	Elizabeth Metcalf	319.81
37B	L. C. Luhr	30.08
38-28-51-89-93	C. A. Taylor	10.
39-52	South Coast Land Co.	130.05
40		
41	F. Tifford	29.
42	Elsie M. Burns	40.
43	John Kelso	4.91
44-161	L. Scripps	96.3
45-56	J. M. Thilges	116.46
46	A. L. Baker (Estate)	64.
47-24	H. W. & W.O. Borden	40.
48	Sheppard Bros.	68.53

INDEX ACCOMPANYING MAP 663 - 1 4
October - 1916. (Continued)

Parcel	Owner	Acreage
48A	Lena Lietzel	29.7
49-65	Jno. Lux	130
50	M. A. Salmons	110
51-28-38-89-93	Cora A. Taylor	244.06
52-39	South Coast Land Co.	434.52
53-39-105	Various Owners, (North Leucadia)	
54-73-98-133	H. N. Cable & G. H. Kettell	243.75
55-24A	Maud McNemar	61.98
56-45	John N. Thilges	40
57	W. S. Pierpont	60
58	L. C. Haffner	83.93
59	Louis L. Hallington & L. H. Kimball	80
60	Jane L. Hammond	300
61-153	Adam W. Wiegand	261.14
62	August Matzek (Estate)	40.92
63	Fred A. Beller	5.25
64		
65-43	John Lux	540.56
66	Lux Land Co.	160
67	Ed Fletcher	160
68-104-134	J. Frank Cullen	
68A	Encinitas	
69	Henry E. & Fred C. Nelles	38.5
70-74	S. H. Courtney	40
71	E. Hammond	20
72	Adolph Togel	80
73-54-98-133	H. N. Cable	120
74-70	S. H. Courtney	40
75	C. N. Woodworth	30
76	F. L. Scott	10
77-82	T. W. Cozens	40
78	Frances J. Farrar	40
79-80-30A	Peter Lux	40
80-110	H. Lux	22
81-88	Frank L. Scott	15.15
82-77	T. W. Cozens	55
83	A. H. Neumon	90
84	T. L. Wilson	184.9
85	H. F. Ward	49.9
86	J. B. Liggett	60
87	Enoch Carrigton	23.72
88-81	F. L. Scott	80
89-38-28-51-93	C. A. Taylor	76.9
90	C. Genter	480
91	Wm. Wiro, Jr.	150.73
92	A. H. Hansen	102.89
93-89-38-28-51	C. A. Taylor	87.67
94	O. H. Hubbard	413.61
95	Wm. Wiro, Jr. & F. W. Tetan, (Estate), O. H. Hubbard	85
96	Nettie S. Darro, F. W. Tetan, H. Hauck, O. H. Hubbard	99.98
96A	L. Denk, Fred Koehlert, O. H. Hubbard	187.74

INDEX ACCOMPANYING MAP 663 - 1 4
October - 1916. (Continued)

Parcel	Owner	Acreage
97	Katie W. Marsh	160
98-73-54-133	H. N. Cable	133.15
99	M. McCay	20
100	N. P. Bailey	10
101	C. A. Read	10
102	Kohler & Chase	10
103-128	J. C. Fay, & C. A. Scott,	80
104-68-134	J. Frank Cullen	40
105	State of California	10
106	Edfred Hotel Inv. Co.	26
107	F. W. Hall	60
108-136	G. H. & B. M. Kettell	40
109	B. Brymer	40
110-80	Henry Lux	80
111	R. J. Walsh	40
112-35-14-16-26	C. D. Hillman	120
113	A. G. Ellis	5
114	Janette Murry	5
115	Katherine Russell	5
116	L. P. Shannon	20
117	I. D. Yellington	5
118	B. B. Roy	40
119	W. C. McFann	80
120	Southern Title Guaranty Co.	40
121	F. C. Schoeder	20
122-124	L. D. Bailey	20
123	C. R. Daner, J.F. Hyde H. P. Davidson, & N. E. Davidson	162.25
124-122	L. D. Bailey	62.40
125	Sea Bluff Addition	
126	Cliff Villa	
127	Durands Add to Encinitas	128
128-103	J. C. Fay & C. A. Scott	80
129	Claude Stout	40
130	Cardiff Vista	
131	Cardiff Acreage	
132	Cardiff	
133-73-54-98	H. N. Cable	
134	J. Frank Cullen	30
135	Union Title Co.	10
136-108	G. H. Kettell	40
137	L. Emerson	20
138-34	F. W. Holsapple	20
139	S. Bolten	40
140	J. B. Hammatt	80
141	Karl Bokhardt	180
142	A. G. Allen	80
143	A. B. Anderson	160
144	E. A. Early	160
145	F. W. Fish	141.96
146	Cardiff Beach	
146A	Cardiff Villa Tract	

INDEX ACCOMPANYING MAP 663 - 1 4
October - 1916, (Continued).

Parcel	Owner	Acreage
147-159	Sarah J. McKinnon	
148	American Potash Co.	
149	Cardiff Beach	
150	Barney, McKie & Rife,	40.0
151	C. R. Gillespie	40
152	A. G. Allen	80
153-61	Adam Weigand	151.52
154	W. P. Hampton	25
155	San Diego Gun Club	
156	G. E. Pearl	40
157	A. Tetan	100
158	M. Laughler	135.19
159-147	Sarah J. McKinnon	
160	Geo. H. Jones	227.78
161-44	Lida Scripps	40
162	Syndicate Lands	1448.9
163	W. R. Fox	10
164	G. M. Canning	70
165	H. H. Rollins	40
166	Edeth Olson	40.5
167	E. H. Rickett	55.98
168	Lucy Estes	.12
169	Edford Hotel & Investment Co.	90.
170	W. M. Moore	30.
171	Emil C. Preston	40
172	Susannah Stevens	10.
173	Lillie Trask	20.
174	Ida Gundrum	160.
175	Josephine Angier	0.5
176	Rachael Loring	5.
177	Emil Lereque	15.
178	Maud A. Hauber	120
179	First National Bank of San Diego	39.96
180	Sarah H. Hyer	194.73
181	Oscar Mauer	39.09
182	J. B. Stoddard	15.
183	Santa Ana Sugar Co.	35.
184	Bell S. A. Burn	160.
185	Josephine G. Lewis	40.
186	Elnora Lewis	*
187	Phoebe L. Parker	*
188	Susan F. Maggs	*
189	P. W. Croake	*
190	Appel & Bullock	** 32.25
191	F. G. Bullock	*
192	Alba St. C. Appel	*
193	J. C. Bullock	*
194	P. W. Croake	*
195	P. W. Croake & F. G. Bullock	*
196	Carrie Angier	5.0
197	Mary C. Gray	15.0
198	Francis W. Fish	25.0

INDEX ACCOMPANYING MAP 663 - 1 4
October - 1916, (Continued)

Parcel	Owner	Acreage.
199	E. H. Welte	12.0
200	Eliza McCallan	18.0
201	Jennie C. Stevens	120
202	Chas. G. Angier	2.5
203	Harold Angier	2.5
204	Peter Jaurequi	102.0
205	J. H. Baker	2.5
206	John Dawson	499.89
207	Santa Ana Co. Sugar Co.	242.5
208	South Coast Land Co.	469.11
209	J. N. Densmore	578.81
210	Santa Fe Land & Imp. Co.	5800.00
211		
212	M. Zaru	193.
213	U. S.	80.
214	P. P. Hafeli	160.
215	Sarah E. Sinks	160.
216	H. R. Patrick	80.
217	M. C. Stockton	160.

<u>Parcel</u>	<u>Owner</u>	<u>Address</u>	<u>Description</u>	<u>Acres</u>
1	Mrs Lorenzo S. Marron	Oceanside, Cal.	Rancho Agua Hedionda: Commencing at corner No. 2 of Rancho thence S 30°30' W 21.68 chains, thence S 59° E 2210 ft. thence N 17½° E 1050 ft. thence N 4½° E 957 ft. to county road, thence easterly along road to station No. 71 of said road, thence N 7°35' W to south line Tract "K" of partition of Rancho Agua Hedionda, thence westerly along southerly line of Tract "K" to beginning, being part of unnumbered lot north of tract "J"	121.67
2(a)	Juan M. Marron	Oceanside, Cal.	Beginning at corner No. 2 of Rancho Agua Hedionda thence S 30°30' W 21.68 chains, thence S 59° E 2210 ft. for point of beginning, thence N 17½° E 1056 ft. thence N 4½° E 957 ft. to south line of county road, thence easterly along said road to a point between Stations 63 and 64, thence S 20°50' W to north line of tract "J" partition of Rancho Agua Hedionda, thence N 59° W 825 ft. to point of beginning being part of unnumbered lot north of tract "J"	35.0
2(b)	Juan M. Marron	Oceanside, Cal.	Commencing at corner No. 2 of Rancho Agua Hedionda, thence S 30°30' W 21.68 chains, thence S 59° E 3035 ft. for point of beginning, thence N 20°50' E to point on county road between Stations 63 and 64, thence easterly along road to Station 71, thence S 7°35' E to northerly line of tract "J" of partition of Rancho Agua Hedionda, thence S 67° W 1775.4 ft., thence N 59° W 760 ft. to point of beginning, being part of unnumbered lot north of tract "J"	90.18

<u>Parcel</u>	<u>Owner</u>	<u>Address</u>	<u>Description</u>	<u>Acres</u>
3	Rosa Marron	Oceanside, Cal.	Rancho Agua Hedionda, in unnumbered lot north of tract "J", Commencing at southeast corner of the Rinconada at a mound of stones, thence N 2°20' W 29.49 chains, to oblong stone on edge of road, thence S 87°40' W 34 chains to stake on ridge, thence S 7°35' E 41.20 chains to stake on south boundary of Rinconada, thence N 67° E 32.60 chains to point of beginning Rancho Agua Hedionda: W 9.33 acres of Lot "K" S.32 T11S R4W 9.33 E 14.17 acres of " " S.33 " " <u>14.17</u>	114.25 23.50
4	Mrs. M.L. Borden, C.E. Borden, Carlsbad, W.E. Borden, Mrs. B. E. Calif. Clark and Jennie Conway		Sec. 32 T. 11 S., R. 4 W.) Less R. of W. in " 33 " ") Secs. 32 and 5, " 4 T. 12 S., R. 4 W.) 2.50 acres. " 5 " ")	(232.0 (286.0 (320.0 (211.0
5	Wm. G. Henshaw, % Ed Fletcher Agt.		Rancho Agua Hedionda partition Lot D Sec. 28, T. 11 S., R 4 W. " 27 " " NE $\frac{1}{4}$, Sec. 33, T. 11 S., R. 4 W. NW $\frac{1}{4}$ and W $\frac{1}{2}$ of NE $\frac{1}{4}$, Sec. 34 T 11 S, R 4 W Less 4.5 acres right of way	2.0 17.0 46.0 240.0 -4.5
6	W. S. Kelly	1529 28th St.	Rancho Agua Hedionda Lot E " " " " L " " " " Part Lot D SE $\frac{1}{4}$ Sec. 33, T 11 S, R 4 W S $\frac{1}{2}$, except part in Lot L, Sec. 34, T 11 S, R 4 W Sec. 2, T 12 S, R 4 W, " 3 " " Tract E, except 4.5 acres right of way, Sec. 2, T 12 S, R 4 W,) " 3 " ") " 4 " ") " 9 " ") " 10 " ") Tract L Sec. 34, T 11 S, R 4 W, " 3 T 12 S, ")	876.0 100.0 23.0 230.0 275.0 240.0 876.3 20.0 80.0

<u>Parcel</u>	<u>Owner</u>	<u>Address</u>	<u>Description</u>	<u>Acres</u>
7	F. & W. Thum Co.	Pasadena, Calif.	Rancho Agua Hedionda, part in Tracts west of I & J and north of Lot H, less 8 acres right of way	500.0
8	Frances Jane Pritchard,	1835 Montecito Way San Diego	Rancho Agua Hedionda, Lot I, except 3 acres right of way, Sec. 4, T 12 S, R 4 W,) " 5 " ") " 8 " ") " 9 " ")	1214.0
9	Mathew E Kelly,	Oceanside, Cal.	Rancho Agua Hedionda, Lot B, all except right of way, Sec. 10 T 12 S, R 4 W) " 11 " ") " 12 " ") " 13 " ") " 14 " ")	1692.25
10	Syndicate Land Co. % Ed Fletcher		Lot H of Rancho Agua Hedionda according to partition map thereof #823 of maps Agua Hedionda Tract H in Sec 7 T 12 S R 4 W 191. " 8 " " 171. " 16 " " 124. " 17 " " 640. " 18 " " 160. " 19 " " 13. " 20 " " 339. " 21 " " 92. <hr/> 1730.0	

<u>Parcel</u>	<u>Owner</u>	<u>Address</u>	<u>Description</u>	<u>Acres</u>
11	Chas. Kelly	2448 A St. San Diego	Rancho Agua Hedionda, in Lot F Except 10 acres right of way, In Sec. 9, T 12 S, R 4 W,) " " 10 " ") " " 11 " ") " " 14 " ") " " 15 " ") " " 16 " ")	1151.50
12	Robt. J Kelly	1708 Montecito Way San Diego	Rancho Agua Hedionda in Lot G Except 9 acres right of way Sec. 14 T 12 S, R 4 W) " 15 " ") " 16 " ") " 21 " ") " 22 " ") " 23 " ")	1538.0
13	John L. Kelly (See Parcel 27)	4229 St. James Pl. San Diego	Rancho Agua Hedionda partition in Lot A Except 5 acres right of way Sec. 13, T 12 S, R 4 W) " 14 " ") " 23 " ") " 24 " ")	741.0

<u>Parcel</u>	<u>Owner</u>	<u>Address</u>	<u>Description</u>	<u>Acres</u>
14	C. D. Hillman (See Parcels 16, 26, and 35)	245 E. Washington St., Pasadena, Cal.	SE $\frac{1}{4}$ (Inc. Lots 1, 2 & 3) Sec. 20, T. 12 S, R. 4 W, Lot 4, (NW $\frac{1}{4}$ of SW $\frac{1}{4}$) SW $\frac{1}{4}$ of SW $\frac{1}{4}$, Sec. 21, T 12 S, R4W, Sec. 21, T 12 S, R4W,	84.97 40.41 40.00
15	Elizabeth Metcalf (See Parcel 37)	26 $\frac{1}{2}$ Ozone Ave., Venice, Cal.	Lot 3 (NE $\frac{1}{4}$ of SW $\frac{1}{4}$) SE $\frac{1}{4}$ of SW $\frac{1}{4}$ Sec. 21, T 12 S, R4W Sec. 21, T 12 S, R4W	41.23 40.00
16	C D Hillman (See Parcels 14, 26 and 35)	245 E. Washington St., Pasadena, Cal.	North 29.94 acres, Lots 1 & 2, (N $\frac{1}{2}$ of SE $\frac{1}{4}$) Sec. 21, T12S, R4W,	29.94
17	Joseph E. McFadden		N $\frac{1}{2}$ of (S $\frac{1}{2}$ of SE $\frac{1}{4}$ (Ex. 3.63 ac. Crabtree) and S. 60 ac. of Lots 1 and 2) Sec. 21, T 12 S, R 4 W,	
18	R. H. Atwood	Halleck, Cal.	Lots 2, 3 and 4, Sec. 22, T. 12 S, R. 4 W,	134.16
19	I. Dannerbaum, trans- ferred to Albert Casper,		SW $\frac{1}{4}$ of SW $\frac{1}{4}$, Sec. 22, T 12 S, R 4 W, NW $\frac{1}{4}$ of SE $\frac{1}{4}$ of SW $\frac{1}{4}$	40. 10.
20	Alice A. Colburn		N $\frac{1}{2}$ of NE $\frac{1}{4}$ of SE $\frac{1}{4}$ of SW $\frac{1}{4}$, Sec. 22, T. 12 S, R. 4 W,	5.
21,	J B Horne Estate	E S Payne, Agt., Oceanside, Cal.	S $\frac{1}{2}$ of SW $\frac{1}{4}$ of SE $\frac{1}{4}$ of SW $\frac{1}{4}$, Sec. 22, T. 12 S, R. 4 W, S $\frac{1}{2}$ of NE $\frac{1}{4}$ of SE $\frac{1}{4}$ of SW $\frac{1}{4}$, Sec. 22, T. 12 S, R 4 W, N $\frac{1}{2}$ of SW $\frac{1}{4}$ of SE $\frac{1}{4}$, Sec. 22, T 12 S, R 4 W, W $\frac{1}{2}$ of NE $\frac{1}{4}$ of NW $\frac{1}{4}$, Sec. 27, T 12 S, R 4 W,	5. 5. 20. 20.
22	A N & E W Loring	543-9th St., San Diego.	N $\frac{1}{2}$ of SW $\frac{1}{4}$ of SE $\frac{1}{4}$ of SW $\frac{1}{4}$, Sec. 22, T 12 S, R 4 W, SE $\frac{1}{4}$ of SE $\frac{1}{4}$ of SW $\frac{1}{4}$, Sec. 22, T 12 S, R 4 W S $\frac{1}{2}$ of SW $\frac{1}{4}$ of SE $\frac{1}{4}$, " " " " 20. E $\frac{1}{2}$ of NE $\frac{1}{4}$ of NW $\frac{1}{4}$ Sec. 27, " " " 20.	5. 10. 20. 20.
22(a)	Iowa Oil Co.		NW $\frac{1}{4}$ of NE $\frac{1}{4}$, Sec. 27, T 12 S, R 4 W,	40.

<u>Parcel</u>	<u>Owner</u>	<u>Address</u>	<u>Description</u>	<u>Acres</u>
23	Mrs J W Preston		NW $\frac{1}{4}$ of SW $\frac{1}{4}$ Sec. 23 T 12 S R 4 W	40.
24	H W & W O Borden (See Parcel 47)		SW $\frac{1}{4}$ of SW $\frac{1}{4}$ Sec 23 T 12 S R 4 W	40.
24(a)	Maudie A. McNemar (See Parcel 55)	3684 Arizona St.,	S $\frac{1}{2}$ of NW $\frac{1}{4}$ Sec 26 T 12 S R 4 W	80.
25	Rachel Talbot		S 10 ac of NE $\frac{1}{4}$ of SW $\frac{1}{4}$, Sec. 23 T 12 S R4W	10.
26	C D Hillman (See Parcels 14) (16 and 35)	245 E Washington St., Pasadena, Cal.	SE $\frac{1}{4}$ of SW $\frac{1}{4}$ " " "	40.
27	John L Kelley (See Parcel 13)	4229 St James Place San Diego, Cal.	N 30 ac NE $\frac{1}{4}$ SW $\frac{1}{4}$, Sec 23 T 12 S R 4 W NE $\frac{1}{4}$ (Inc Lots 1-2) " 24 " " " SW $\frac{1}{4}$ " 24 " " " NW $\frac{1}{4}$ " 25 " " " E $\frac{1}{2}$ of NE $\frac{1}{4}$ " 26 " " "	30. 20.04 160. 160. 80.
27(a)	Geo. Thebo	Encinitas, Cal.	W $\frac{1}{2}$ of NE $\frac{1}{4}$ Sec 26 T 12 S R 4 W	80.
28	Cora A Taylor (See Parcels) (28, 38, 51, 89, 93)		Lot 1 (NW $\frac{1}{4}$ of NE $\frac{1}{4}$)(Ex 4 acres R of W) Sec 29 T 12 S R 4 W	25.24
29	Mrs A H Vail	Maricopa, Kern Co., Cal.	E $\frac{1}{2}$ of NE $\frac{1}{4}$ Sec 29 T 12 S R 4 W Lots 2, 3 & 4 (Ex 12.60 ac. R of W) " " " W $\frac{1}{2}$ of NW $\frac{1}{4}$ Sec. 28 " " " SW $\frac{1}{4}$ " 28 " " "	80. 66.80 80. 160.
			Beg. at SE cor of SW $\frac{1}{4}$ Sec. 28; thence North 1320 ft.; thence E 227.57 ft.; thence South 23° 31' E 597.11 ft; thence South 17° 6' E 483.89 ft; thence S 11° 3' West 326 $\frac{1}{2}$ ft; thence 499.27 ft. to beginning; Sec. 28, T 12 S R 4 W, Lot 1, Sec. 32 T 12 S R 4 W	14. 12.74

<u>Parcel</u>	<u>Owner</u>	<u>Address</u>	<u>Description</u>	<u>Acres</u>
29(a)	Louis C Luhr	Merle, Cal.	Beg. 222.57 ft. East of NW cor of SW $\frac{1}{4}$ of SE $\frac{1}{4}$ Sec 28; thence South 23° 31' East 597.11 ft; thence South 17° 6' East 483.89 ft.; thence South 11° 3' West 326 $\frac{1}{2}$ ft; thence E 820.73 ft; thence North 1320 ft.; thence West 1097.43 ft; to beginning in Sec 28 T 12 S R 4 W	26.
30	Emma B Lyman	Encinitas	NW $\frac{1}{4}$ of NE $\frac{1}{4}$, Sec 28 T 12 S R 4 W SW $\frac{1}{4}$ of NE $\frac{1}{4}$ " " " NW $\frac{1}{4}$ of SE $\frac{1}{4}$ " " "	40 40. 40.
30(a)	Peter Lux (See Parcel) (79)	Encinitas	NE $\frac{1}{4}$ of NW $\frac{1}{4}$ Sec 26 T 12 S R 4 W	40.
31	Anna E Peck	Sillmon & Co.	W $\frac{1}{2}$ of NE $\frac{1}{4}$ of NE $\frac{1}{4}$ Sec 28 T 12 S R 4 W	20.
32	W E Crabtree	28 & Palm	NE $\frac{1}{4}$ of NE $\frac{1}{4}$ of NE $\frac{1}{4}$ Sec 28 T 12 S R 4 W Com. at a point 40 rods west of SE cor. of Sec 21, T 12 S R 4 W; thence East 40 rods to said corner; thence N 20 rods; thence west 18 rods; thence SW 29 rods to beginning, in Sec 21 T 12 S R 4 W	10. 3-5/8
33	P W Kauffman		SE $\frac{1}{4}$ of NE $\frac{1}{4}$ of NE $\frac{1}{4}$ Sec 28 T 12 S R 4 W	10.
34	F W Holsapple	2245 K St	SE $\frac{1}{4}$ of NE $\frac{1}{4}$ Sec 28 T 12 S R 4 W	40.
35	C D Hillman (See Parcels) (14, 26, 112)	245 E Washington St., Pasadena, Cal.	E $\frac{1}{2}$ of NW $\frac{1}{4}$ (inc. Lot 3) Sec 2 T 13 S R 4 W (Ex 10 $\frac{1}{2}$ acres in North & east part to Adam Wiegand) W $\frac{1}{2}$ of NW $\frac{1}{4}$ (inc. Lot 4) Sec 2 T 13 S R 4 W NW $\frac{1}{4}$ of SW $\frac{1}{4}$ " " " E $\frac{1}{2}$ of SW $\frac{1}{4}$ " " " Lots 7 & 8 (W $\frac{1}{2}$ of SE $\frac{1}{4}$) " " " NW $\frac{1}{4}$ of NE $\frac{1}{4}$ Sec 11 " " " NE $\frac{1}{4}$ of NW $\frac{1}{4}$ Sec 11 " " " E $\frac{1}{2}$ " 22 T 12 S " " SW $\frac{1}{4}$ " 25 " " "	70.72 81.72 40. 80. 65.72 40. 40. 86.62 160.

<u>Parcel</u>	<u>Owner</u>	<u>Address</u>	<u>Description</u>	<u>Acres</u>
35 (Cont'd)	C D Hillman		S $\frac{1}{2}$	Sec 26 T 12 S R 4 W 320.
			S $\frac{1}{2}$	" 27 " " " 320.
			SW $\frac{1}{4}$ NE $\frac{1}{4}$	" 27 " " " 40.
			S $\frac{1}{2}$ of NW $\frac{1}{4}$	" 27 " " " 80.
			NW $\frac{1}{4}$ of NW $\frac{1}{4}$	" 27 " " " 40.
			E $\frac{1}{2}$ of NE $\frac{1}{4}$	" 27 " " " 80.
			NE $\frac{1}{4}$ of SE $\frac{1}{4}$	" 28 " " " 40.
			SE $\frac{1}{4}$ of SE $\frac{1}{4}$	" 28 " " " 40.
			Part of Lot 2 (NE $\frac{1}{4}$ NE $\frac{1}{4}$)	" 33 " " " 35.72
			Lots 2 & 3 (N $\frac{1}{2}$ of NE $\frac{1}{4}$)	" 34 " " " 68.36
			Lots 9,10,11,12(S $\frac{1}{2}$ N $\frac{1}{2}$)	" 34 " " " 164.23
			Lot 1 (NE $\frac{1}{4}$ of NW $\frac{1}{4}$)	" 34 " " " 35.57
			W $\frac{1}{2}$ of NW $\frac{1}{4}$ inc. Lot 4	" 34 " " " 50.62
			Lots 13,14 & 15 (N Pt of S $\frac{1}{2}$)	" 34 " " " 27.25
			Lots 3,4 & 5 in NE $\frac{1}{4}$	" 35 " " " 99.86
			Lot 1 in NW $\frac{1}{4}$ of NW $\frac{1}{4}$	" 35 " " " 35.94
			Lots 10,11,12,13,14 & SE $\frac{1}{4}$ of NW $\frac{1}{4}$	" 35 " " " 152.37
			Lots 15,16,17 (in S $\frac{1}{2}$)	" 35 " " " 32.60
			W $\frac{1}{2}$ of SE $\frac{1}{4}$ (Inc Lot 9)	" 35 " " " 75.04
			S $\frac{1}{2}$ of NE $\frac{1}{4}$	" 36 " " " 80.
			SE $\frac{1}{4}$ of NW $\frac{1}{4}$	" 36 " " " 40.
			NE $\frac{1}{4}$ of NW $\frac{1}{4}$	" 36 " " " 40.
			W $\frac{1}{2}$ of NW $\frac{1}{4}$	" 36 " " " 80.
			N $\frac{1}{2}$ of SW $\frac{1}{4}$	" 36 " " " 80.
			NE $\frac{1}{4}$ of SE $\frac{1}{4}$	" 36 " " " 40.
			NW $\frac{1}{4}$ of SE $\frac{1}{4}$	" 36 " " " 40.
36	C V Hall	2131 Ocean View Ave.	NE $\frac{1}{4}$ of NE $\frac{1}{4}$	Sec 25 T 12 S R 4 W 40.
			W $\frac{1}{2}$ of NE $\frac{1}{4}$	" 25 " " " 80.
			SW $\frac{1}{4}$ of SE $\frac{1}{4}$	" 25 " " " 40.
			NW $\frac{1}{4}$ of SE $\frac{1}{4}$	" 25 " " " 40.
			N $\frac{1}{2}$ of NE $\frac{1}{4}$	" 36 " " " 80.
36(a)	Chas V. Hall transferred to Arthur H Brinton 1917	2131 Ocean View Ave.	SE $\frac{1}{4}$ of NE $\frac{1}{4}$	" 25 " " " 40.

<u>Parcel</u>	<u>Owner</u>	<u>Address</u>	<u>Description</u>	<u>Acres</u>
37	Elizabeth Metcalf (See Parcel 15)	26 $\frac{1}{2}$ Ozone Ave., Venice, Cal.	Frac. NW $\frac{1}{4}$ (inc. Lots 5 & 6) Sec 33 T 12 S R 4 W Frac Lots 11, 12, 13, 14, 15 & 16, Sec 33 T 12 S R 4 W (Ex R of W) Frac Lots 18, 19 & 20 (Ex R of W)	129.86 107. 83.
37(b)	Louis C Luhr	Merle	Lot 1 (NW $\frac{1}{4}$ of NE $\frac{1}{4}$) Sec 33 T 12 S R 4 W Lot 4 (SW $\frac{1}{4}$ of NE $\frac{1}{4}$) " 33 " "	30.38 3.85
38	Cora A. Taylor (See Parcels) (28, 51, 89, 93)		South 9.95 acres Lot 10 Sec 33 T 12 S R 4 W	9.95
39	South Coast Land Co. (See Parcel 52)	Del Mar, Cal.	North 7 ac Lot 10 Sec 33 T 12 S R 4 W N $\frac{1}{2}$ of SE $\frac{1}{4}$ of SW $\frac{1}{4}$ " 33 " " S $\frac{1}{2}$ of SE $\frac{1}{4}$ of SW $\frac{1}{4}$ " 33 " " West of S C R R " 33 " " S $\frac{1}{2}$ of SE $\frac{1}{4}$ of SW $\frac{1}{4}$ " 33 " " East of S C R R " 33 " " SW $\frac{1}{4}$ of SE $\frac{1}{4}$ " 33 " " Lot 17 (NE $\frac{1}{4}$ of SE $\frac{1}{4}$) " 33 " " Lot 9 & SE $\frac{1}{4}$ of SE $\frac{1}{4}$ (ex Blk 22 Eatonville)	7. 20. 5. 15. 40. 32.90 43.05
41	Frank Gifford	Encinitas	E 15.05 ac. of Lot 8 Sec 33 T 12 S R 4 W	15.05
42	Jennie M Burns		SW $\frac{1}{4}$ of SW $\frac{1}{4}$ Sec 34 T 12 S R 4 W	40.
43	John Kelso	908 Vincent St., Los Angeles	Lot 3 (in North pt of SE $\frac{1}{4}$ of NE $\frac{1}{4}$) Sec 33 T 12 S R 4 W	4.91
44	Lidia Scripps (See Parcel 161)		Lots 5 & 6 (in N $\frac{1}{2}$ of SW $\frac{1}{4}$) Sec 34 T 12 S R 4 W SE $\frac{1}{4}$ of SW $\frac{1}{4}$, Sec 34 T 12 S R 4 W	56.30 40.
45	J M Thilges (See Parcel 56)	Encinitas	Lot 7 (NW $\frac{1}{4}$ of SE $\frac{1}{4}$) Sec 34 T 12 S R 4 W S $\frac{1}{2}$ of SE $\frac{1}{4}$ Sec 34 T 12 S R 4 W	36.46 80.

<u>Parcel</u>	<u>Owner</u>	<u>Address</u>	<u>Description</u>	<u>Acres</u>
46	Albert L Baker Estate		Lot 8 (NE $\frac{1}{4}$ of SE $\frac{1}{4}$) Sec 34 T 12 S R 4 W W 23.78 acres Lot 8 " 35 " "	41.22 23.78
47	H W & W O Borden (See Parcel 24)		SW $\frac{1}{4}$ of SW $\frac{1}{4}$ Sec 35 T 12 S R 4 W	40.
48	Sheppard Bros.	Encinitas	Lot 7 (NE $\frac{1}{4}$ of SW $\frac{1}{4}$) Sec 35 T 12 S R 4 W SE $\frac{1}{4}$ of SW $\frac{1}{4}$ " 35 T 12 S R 4 W E 11 ac. Lot 8 (NW $\frac{1}{4}$ SW $\frac{1}{4}$) 35 T 12 S R 4 W	17.53 40. 11.
48(a)	Lena Tietzel	4722 Forest Park Blvd St Louis, Mo.	Lot 2 (in NE $\frac{1}{4}$ of NW $\frac{1}{4}$) S. 35 T 12 S R 4 W	29.70
49	John Lux (See Parcel 65)	Encinitas	E $\frac{1}{2}$ of SE $\frac{1}{4}$ Sec 35 T 12 S R 4 W SW $\frac{1}{4}$ of SW $\frac{1}{4}$ " 36 " " W 10 ac. SE $\frac{1}{4}$ of SW $\frac{1}{4}$ " 36 " "	80. 40. 10.
50	Mary A Salmons	Oceanside	E 30 acres of SE $\frac{1}{4}$ SW $\frac{1}{4}$, Sec 36 T 12 S R 4 W S $\frac{1}{2}$ of SE $\frac{1}{4}$ " 36 " "	30. 80.

<u>Parcel</u>	<u>Owner</u>	<u>Address</u>	<u>Description</u>	<u>Acres</u>
51	Cora A Taylor (See Parcels) (28,38,89,93)		Lot 1 (NE $\frac{1}{4}$ of NE $\frac{1}{4}$) Sec 5 T 13 S R 4 W	24.46
52	South Coast Land Co. (See Parcel 39)	Del Mar, Cal.	Lot 2 (SE $\frac{1}{4}$ of NE $\frac{1}{4}$) Sec 5 T 13 S R 4 W Lot 2 (NW $\frac{1}{4}$ of NE $\frac{1}{4}$) Sec 4 T 13 S R 4 W SW $\frac{1}{4}$ (Ex Blks 27 to 29 and 33 to 38 in Town of Leucadia) Sec 4 T 13 S R 4 W W $\frac{1}{2}$ of SE $\frac{1}{4}$ Sec 4 T 13 S R 4 W NE $\frac{1}{4}$ of SE $\frac{1}{4}$ Sec 4 T 13 S R 4 W	12.27 41.25 119.34 80. 40.
53	Various Owners (North Leucadia)		SW $\frac{1}{4}$ Sec 4 T 13 S R 4 W Lots 1 & 2 and NE $\frac{1}{4}$ of NW $\frac{1}{4}$ and W $\frac{1}{2}$ of NE $\frac{1}{4}$ Sec 9 T 13 S R 4 W	145.44 168.66
54	H N Cable & G H Kettell (See Parcel) (73,98,133)	304 Timken Bldg., San Diego, Cal.	Lot 1 - NE $\frac{1}{4}$ of NE $\frac{1}{4}$ Sec 4 T 13 S R 4 W SE $\frac{1}{4}$ of SE $\frac{1}{4}$ " 4 " " 40. W $\frac{1}{2}$ of NW $\frac{1}{4}$ (inc Lot 4) " 3 " " 82. W $\frac{1}{2}$ of SW $\frac{1}{4}$ " 3 " " 80.	41.75 40. 82. 80.
55	Maud McNemar (See Parcel 24 A)	3684 Arizona St., San Diego, Cal.	Lot 3 (NE $\frac{1}{4}$ of NW $\frac{1}{4}$) Sec 3 T 13 S R 4 W N $\frac{1}{2}$ of NE $\frac{1}{4}$ of SW $\frac{1}{4}$ " 3 " " 20.	41.98 20.
56	John N. Thilges (See Parcel 45)	Encinitas, Cal.	SE $\frac{1}{4}$ of NW $\frac{1}{4}$ Sec 3 T 13 S R 4 W	40.
57	W S Pierpont		S $\frac{3}{4}$ of E $\frac{1}{2}$ of SW $\frac{1}{4}$ Sec 3 T 13 S R 4 W	60.
58	Louisa C Haffner		Lots 1 & 2 (N $\frac{1}{2}$ of NE $\frac{1}{4}$) Sec 3 T 13 S R 4 W	83.95
59	Louis L Hallington & L H Kimball		S $\frac{1}{2}$ of NE $\frac{1}{4}$ Sec 3 T 13 S R 4 W	80.
60	Jane L Hammond	R D #1, Box 64, National City, Cal.	N $\frac{1}{2}$ of SE $\frac{1}{4}$ Sec 3 T 13 S R 4 W SE $\frac{1}{4}$ of SE $\frac{1}{4}$ " 3 " " 80. SW $\frac{1}{4}$ of SW $\frac{1}{4}$ " 2 " " 40. NE $\frac{1}{4}$ of NW $\frac{1}{4}$ of NE $\frac{1}{4}$ " 10 " " 10. NE $\frac{1}{4}$ of NE $\frac{1}{4}$ " 10 " " 40. NW $\frac{1}{4}$ of NW $\frac{1}{4}$ " 11 " " 40.	80. 80. 40. 10. 40. 40.

<u>Parcel</u>	<u>Owner</u>	<u>Address</u>	<u>Description</u>	<u>Acres</u>
61	Adam W. Wiegand (See Parcel 153)	Encinitas, Cal.	Lots 3 & 4 (NE $\frac{1}{4}$ of NW $\frac{1}{4}$) Sec 1, T 13 S R 4 W Lot 1 (NE $\frac{1}{4}$ of NE $\frac{1}{4}$) " 2 " " Lot 2 (NW $\frac{1}{4}$ of NE $\frac{1}{4}$)) Sec 2, Lot 5 (SE $\frac{1}{4}$ of NE $\frac{1}{4}$)) T 13 S, Lot 6 (SW $\frac{1}{4}$ of NE $\frac{1}{4}$)) R 4 W (Ex 5 $\frac{1}{4}$ ac. in SW cor of Lot 6) Beg. at NE cor. of Lot 3 (NE $\frac{1}{4}$ of NW $\frac{1}{4}$); thence west 270 ft; thence south 6° 45' east 725 ft; thence south 66° 15' west 284 $\frac{1}{2}$ ft; thence south 20° 15' east 142 feet; thence south 32° 15' east 986 ft. to 1/2 section line; thence north 1795 feet to beginning (in E $\frac{1}{2}$ of NW $\frac{1}{4}$) in Sec 2 T 13 S R 4 W, Rho Encinitas, Sec 2 T 13 S R 4 W North 62.14 acres Encinitas, Sec 1 T 13 S R 4 W Rho Encinitas, Sec 11 T 13 S R 4 W	82.70 40.24 78.84 10.50 32.84 62.14 160.
62	August J Motzert (Estate)		Lots 1 & 2 (NE $\frac{1}{4}$ of NE $\frac{1}{4}$) Sec 1 T 13 S R 4 W	40.92
63	Fred A Beller	McHenry, Ill.	Beg at NW cor of Rho Los Encinitas; thence North 31° 30' west 627 feet to west line of Lot 6, Sec 2, T 13 S, R 4 W; thence south to SW cor of Lot 6; thence East to "Grant Line"; thence Northwesterly along said line to beginning, in SW part of Lot 6, Sec 2 T 13 S R 4 W	5.25
65	John Lux (See Parcel 49)	Encinitas, Cal.	Lot 3 Encinitas, xxxxxx Lot 4, " Lot 9, " Lot 10, "	32.84 92.44 160. 160.
66	Lux Land Co., Peter Lux, Agt.	Encinitas, Cal.	Lot 8 Rho Encinitas	160.
67	Ed Fletcher	920 Eighth St., San Diego	E $\frac{1}{2}$ of NE $\frac{1}{4}$, Sec 9 T 13 S R 4 W NE $\frac{1}{4}$ of NW $\frac{1}{4}$, Sec 10 T 13 S R 4 W	80. 80.

<u>Parcel</u>	<u>Owner</u>	<u>Address</u>	<u>Description</u>	<u>Acres</u>
68	J Frank Cullen (See Parcels 104) (and 134)	617 E St., San Diego.	SE $\frac{1}{4}$ (ex 6 ac Ry R of W, 3 ac Co. road & 10 acres to Peter Lux) Sec 9 T 13 S R 4 W NE $\frac{1}{2}$ of SW $\frac{1}{2}$ (ex 1 $\frac{1}{2}$ ac. road) Sec 10, T 13 S, R 4 W, SE $\frac{1}{4}$ of SW $\frac{1}{2}$, Sec 10, T 13 S, R 4 W, Lot 1, E of S C Ry R of W, Lot 1 (NW $\frac{1}{4}$ of NW $\frac{1}{2}$) (ex. NW 9.98 acres) Sec 22, T 13 S, R 4 W, Lot 2 (SW $\frac{1}{2}$ of NW $\frac{1}{2}$) (ex. Ry R of W), Sec. 22, T 13 S, R 4 W. Lots 3 & 4, W of Ry, Sec 22, T 13 S, R 4 W. E $\frac{1}{2}$ of NW $\frac{1}{2}$, Sec 22, T 13 S, R 4 W,	141. 78.50 40. 1.50 29.82 80.
69	Henry E and Fred C Nelles	123 So. St. Andrews Pl. Los Angeles, Cal.	SW $\frac{1}{4}$ of NW $\frac{1}{2}$ (Ex. 1 $\frac{1}{2}$ ac. road) Sec 10, T 13 S, R 4 W,	38.50
70	S H Courtenay (See Parcel 74)	304 Timken Bldg., San Diego.	SE $\frac{1}{4}$ of NW $\frac{1}{2}$ Sec 10 T 13 S R 4 W	40.
71	E Hammond	Encinitas, Cal.	W $\frac{1}{2}$ of NW $\frac{1}{2}$ of NE $\frac{1}{4}$ Sec 10 T 13 S R 4 W	20.
72	Adolph Togel	Encinitas, Cal.	SW $\frac{1}{4}$ of NE $\frac{1}{4}$ Sec 10 T 13 S R 4 W. NW $\frac{1}{4}$ of SE $\frac{1}{4}$ Sec 10 T 13 S R 4 W	40. 40.
73	Herman N Cable (See Parcels) (54,98,133))	304 Timken Bldg., San Diego.	SE $\frac{1}{4}$ of NE $\frac{1}{4}$ Sec 10 T 13 S R 4 W SW $\frac{1}{4}$ of NW $\frac{1}{2}$ " 11 " " NW $\frac{1}{4}$ of SW $\frac{1}{2}$ " 11 " "	40. 40. 40.
74	S H Courtenay (See Parcel 70)	304 Timken Bldg.	NE $\frac{1}{4}$ of SE $\frac{1}{4}$ Sec 10 T 13 S R 4 W	40.
75	C N Woodworth	807 American Nat'l Bank Bldg., San Diego.	NE $\frac{1}{2}$ of SW $\frac{1}{2}$ of SE $\frac{1}{4}$ Sec 10 T 13 S R 4 W SW $\frac{1}{4}$ of SW $\frac{1}{2}$ of SE $\frac{1}{4}$ " 10- " "	20. 10.
76	Frank Lucas Scott,	Encinitas, Cal.	SE $\frac{1}{4}$ of SW $\frac{1}{2}$ of SE $\frac{1}{4}$ " 10 " "	10.
77	T W Cozens (See Parcel 82)	304 Timken Bldg. San Diego.	SW $\frac{1}{4}$ of SW $\frac{1}{2}$ " 10 " "	40.
78	Frances J Farrar	Wareham, Mass.	SE $\frac{1}{4}$ of SE $\frac{1}{4}$ Sec 10 T 13 S R 4 W.	40.
79	Peter Lux	Encinitas, Cal.	SW $\frac{1}{4}$ of SW $\frac{1}{2}$ Sec 11 T 13 S R 4 W.	40.

<u>Parcel</u>	<u>Owner</u>	<u>Address</u>	<u>Description</u>	<u>Acres</u>
80	Peter Lux (See Parcel 110)	Encinitas	Beg. at NW cor of SE $\frac{1}{4}$ of Sec 9, T 13 S, R 4 W; thence South 191 feet to Ry R of W; thence Southeasterly along R of W 150 feet; thence east 660 feet; thence North 336 feet; thence west 660 feet to beginning in Sec 9 T 13 S R 4 W	5.
			Beg. 191 ft South of NW cor of SE $\frac{1}{4}$ of Sec 9 T 13 S R 4 W and 150 ft Southeasterly along Ry R of W; thence SE along R of W 341 feet; thence east 660 feet; thence northerly 336 feet; thence west 660 feet to beginning in Sec 9, T 13 S R 4 W	5.
81	Frank Lucas Scott (See Parcel 88)	Encinitas, Cal.	Lot 1 (NE $\frac{1}{4}$ of NE $\frac{1}{4}$) Sec 11 T 13 S R 4 W	15.15
82	T W Cozens (See Parcel 77)	304 Timken Bldg. San Diego.	SE $\frac{1}{4}$ of NW $\frac{1}{4}$ Sec 11 T 13 S R 4 W W 14 ac of SW $\frac{1}{4}$ of NE $\frac{1}{4}$ Sec 11 T 13 S R 4 W	40. 14.
83	A H Newman	Summyside, Cal.	E 8 ac of W $\frac{1}{2}$ of SW $\frac{1}{4}$ of NE $\frac{1}{4}$ Sec 11 T 13 S R 4 W E $\frac{1}{2}$ of SW $\frac{1}{4}$ of NE $\frac{1}{4}$ Sec 11 T 13 S R 4 W NW $\frac{1}{4}$ of SE $\frac{1}{4}$ Sec 11 T 13 S R 4 W NE $\frac{1}{4}$ of SW $\frac{1}{4}$ Sec 11 T 13 S R 4 W	8. 20. 40. 40.
84	T J Wilson (Peter Lux, Agt.)	Eccles, Cal. Encinitas, Cal.)	SE $\frac{1}{4}$ of SW $\frac{1}{4}$ Sec 11 T 13 S R 4 W SW $\frac{1}{4}$ of SE $\frac{1}{4}$ " 11 " " 40. NW $\frac{1}{4}$ of NE $\frac{1}{4}$ " 14 " " 40. NE $\frac{1}{4}$ of NW $\frac{1}{4}$ " 14 " " 40.	40. 40. 40. 40.

<u>Parcel</u>	<u>Name</u>	<u>Address</u>	<u>Description</u>	<u>Acres</u>
85	Mrs H A Ward	Del Mar	Lot 2 (SE $\frac{1}{4}$ of NE $\frac{1}{4}$) Sec 11 T 13 S R 4 W North 19.75 ac. of Lot 3 (NE $\frac{1}{4}$ of SE $\frac{1}{4}$) Sec 11 T 13 S R 4 W	29.85 19.75
86	J B Liggett	519 - 14th St., San Diego	SE $\frac{1}{4}$ of SE $\frac{1}{4}$ Sec 11 T 13 S R 4 W South 20 acres of Lot 3 (NE $\frac{1}{4}$ of SE $\frac{1}{4}$) Sec 11 T 13 S R 4 W	40. 20.
87	Enoch Carrington	Jackson, Wyoming	Lot 1 (W $\frac{1}{2}$ of SW $\frac{1}{4}$) Sec 12 T 13 S R 4 W	23.72
88	Frank Lucas Scott (See Parcel 81)	Encinitas, Cal.	Rho. Encinitas, South 6 acres Lot 1 Lot 12	6. 80.
89	Cora A Taylor (See Parcels) (38,28,51,93)	226 Chestnut Ave., Long Beach, Cal.	Sub. of Rho. Las Encinitas, the South 76.90 acres - Lot 12	76.90
90	Chas. Gantner		Sub of Rho. Las Encinitas Lot 13 Lot 14 Lot 15	160. 160. 160.
91	Wm. Wiro, Jr.	Encinitas, Cal.	Sub. of Rho. Las Encinitas Lot 18	150.73
92	A. Arthur Hansen		Sub. of Rho. Las Encinitas Lot 19	102.89
93	Cora A. Taylor (See Parcels) (89,38,28,51)	226 Chestnut Ave., Long Beach, Cal.	Rho. Las Encinitas (Ex. S.72.33 acres) Lot 20 Lot 21	87.67 113.81
94	O. H. Hubbard		Sub. of Encinitas South 72.33 acres Lot 20 Lot 22 Lot 23	72.33 58.47 169.

<u>Parcel</u>	<u>Name</u>	<u>Address</u>	<u>Description</u>	<u>ACRES</u>
96 (Cont'd)			H Hauck (Returned also as F W Tetan Estate - Mr A Tetan, Agt., Olivenhain) 618' easterly and westerly and 1200 ft. northerly and southerly; Beginning at SW cor of lot 94 Olivenhain colony and running thence westerly 618 ft and northerly 1200 ft. along westerly line of said lot 94 in Lot 27 <u>O H Hubbard</u> All ex 12.10 ac. Davis, 7.43 ac. Tetan and 17 ac. Hauck, Lot 27	17. 65.97
96(a)	L. Denk Fred Koehlert O H Hubbard	Encinitas "	<u>Louis Denk</u> Tract lying between lots 2 & 3 Olivenhain Colony and west of Rancho line, being South part, Lot 28 That part of Lot 28 lying south of Lots 17 & 18 and west of Lots 11 & 96 Olivenhain Colony (ex. pt lying south of lots 17 & 18 and west of Lot 11) Lot 28 <u>Fred Koehlert</u> That part of Lot 28 lying south of Lots 17 & 18 and west of Lot 11 Olivenhain Colony, Lot 28 <u>O H Hubbard</u> All (except 23.17 ac. to Denk, 6 ac. to Denk and 11 ac. to Koehlert)	23.17 6. 11. 139.17

<u>Parcel</u>	<u>Name</u>	<u>Address</u>	<u>Description</u>	<u>Acres</u>
97	Katta W. Marsh	841-16th St., San Diego	W $\frac{1}{2}$, Sec 15, Twp 13 S, R 4 W,	160.
98	H N Cable (See Parcels) (73,54,133)	304 Timken Bldg., San Diego	S $\frac{1}{2}$ of NE $\frac{1}{4}$ of SW $\frac{1}{4}$ Sec 14 T 13 S R 4 W W $\frac{1}{2}$ of NW $\frac{1}{4}$ of SW $\frac{1}{4}$ " 14 " " W $\frac{1}{2}$ of NE $\frac{1}{4}$ south of County Road, Sec 15, Twp 13 S, R 4 W, NE $\frac{1}{4}$ of NW $\frac{1}{4}$ Sec 15 T 13 S, R 4 W N $\frac{1}{2}$ of SE $\frac{1}{4}$ of NW $\frac{1}{4}$ " 15 " "	20. 20. 46.85 40. 20.
99	Mable McCoy		S $\frac{1}{2}$ of SE $\frac{1}{4}$ of NW $\frac{1}{4}$ Sec 15 T 13 S R 4 W	20.
100	N P Bailey	302 Frost Bldg., Los Angeles, Cal.	NW $\frac{1}{4}$ of NE $\frac{1}{4}$ of SW $\frac{1}{4}$ Sec 15 T 13 s R 4 W	10.
101	Carl A. Reed		SW $\frac{1}{4}$ of NE $\frac{1}{4}$ of SW $\frac{1}{4}$ Sec 15 T 13 S, R 4 W	10.
102	Kohler & Chase		SE $\frac{1}{4}$ of NE $\frac{1}{4}$ of SW $\frac{1}{4}$ Sec 15 T 13 S R 4 W	10.
103	John C Fay and C A Scott, (See Parcel 128)	John Burnham & Co. Agents	Undivided 1/2 (SE $\frac{1}{4}$ of SW $\frac{1}{4}$) Sec 15 T 13 S) R 4 W) Undivided 1/2 (SW $\frac{1}{4}$ of SE $\frac{1}{4}$) do)	40. 40.
104	J Frank Cullen (See Parcels) (68, 134)	617 E St., San Diego, Cal.	NW $\frac{1}{4}$ of SE $\frac{1}{4}$ Sec 15 T 13 S R 4 W SE $\frac{1}{4}$ of SE $\frac{1}{4}$ " " "	40. 40.

<u>Parcel</u>	<u>Name</u>	<u>Address</u>	<u>Description</u>	<u>Acres</u>
105	State of California		NE $\frac{1}{4}$ of NE $\frac{1}{4}$ of SW $\frac{1}{4}$ Sec 15 T 13 S R 4 W	10.
106	Edfred Hotel Inv. Co.	1736 - 6th St., San Diego	W $\frac{1}{2}$ of W $\frac{1}{2}$ of NE $\frac{1}{4}$ north of County Road, Sec 15 T 13 S R 4 W	19. +
107	Frederick Wynne Hall	Encinitas, Cal.	E $\frac{1}{2}$ of W $\frac{1}{2}$ of NE $\frac{1}{4}$ north of County Road, Sec 15 T 13 S R 4 W	12.75
107(a)	Frances J Farrar	Wareham, Mass	NE $\frac{1}{4}$ of NE $\frac{1}{4}$ Sec 15 T 13 S R 4 W	40.
108	Geo. H. & Bessie M Kettell (See Parcel 136)	3830 - 5th St., San Diego.	SE $\frac{1}{4}$ of NE $\frac{1}{4}$ Sec 15 T 13 S R 4 W	40.
109	Geo. Brymer		NE $\frac{1}{4}$ of SE $\frac{1}{4}$ (Ex E.1 rod) Sec 15 T 13 S R 4 W	39.50
109-A	Watson W. Culver		E. 1 Rod of NE $\frac{1}{4}$ of NE $\frac{1}{4}$.50
110	Henry Lux (See Parcel 80)	Encinitas, Cal.	W $\frac{1}{2}$ of NW $\frac{1}{4}$ Sec 14 T 13 S R 4 W	80.
111	R J Walsh	Jno Burnham & Co. Agts.	NE $\frac{1}{4}$ of NE $\frac{1}{4}$ Sec 14 T 13 S R 4 W	40.
112	C D Hillman (See Parcels) (35,14,16,26)	245 E Washington St., Pasadena, Cal.	S $\frac{1}{2}$ of NE $\frac{1}{4}$ Sec 14 T 13 S R 4 W SE $\frac{1}{4}$ of NW $\frac{1}{4}$ " 14 " " " NW $\frac{1}{4}$ of SE $\frac{1}{4}$ " 14 " " "	80. 40. 40.
113	Agnes G Ellis	617 E St San Diego.	N $\frac{1}{2}$ of NE $\frac{1}{4}$ of NW $\frac{1}{4}$ of SW $\frac{1}{4}$ Sec 14 T 13 S R 4 W	5.
114	Jeanette Murray	1234 - 4th St., San Diego.	N $\frac{1}{2}$ of SE $\frac{1}{4}$ of NW $\frac{1}{4}$ of SW $\frac{1}{4}$ Sec 14 T 13 S R 4 W	5.
115	Katherine Russell		S $\frac{1}{2}$ of NE $\frac{1}{4}$ of NW $\frac{1}{4}$ of SW $\frac{1}{4}$ Sec 14 T 13 S R 4 W	5.
116	Laura P. Shannon	Rossville, Ill.	N $\frac{1}{2}$ of NE $\frac{1}{4}$ of SW $\frac{1}{4}$ Sec 14 T 13 S R 4 W	20.

<u>Parcel</u>	<u>Name</u>	<u>Address</u>	<u>Description</u>	<u>Acres</u>
117	Ida D Yelvington	1079 - 21st St., San Diego	SE $\frac{1}{2}$ of SE $\frac{1}{4}$ of NW $\frac{1}{4}$ of SW $\frac{1}{4}$ Sec 14 T 13 S R 4 W	5.
118	B. B. Roy	% Ed Fletcher Co. San Diego.	SW $\frac{1}{4}$ of SW $\frac{1}{4}$ Sec 14 T 13 S R 4 W	40.
119	Wm. C. McFann		SE $\frac{1}{2}$ of SW $\frac{1}{4}$ and SW $\frac{1}{4}$ of SE $\frac{1}{4}$ Sec 14 T 13 S R 4 W	80.
120	Southern Title Guaranty Co.	City	SE $\frac{1}{2}$ of SE $\frac{1}{4}$ Sec 14 T 13 S R 4 W	40.
121	F C Schroeder	539 H St.	W $\frac{1}{2}$ of NE $\frac{1}{4}$ of SE $\frac{1}{4}$ Sec 14 T 13 S R 4 W	20.
122	Lucy D Bailey (See Parcel 124)		E $\frac{1}{2}$ of NE $\frac{1}{4}$ of SE $\frac{1}{4}$ Sec 14 T 13 S R 4 W	20.
123	C R Dauer Gilbert F Hyde Hannah P Davison & Mary E Davison)	442 W Date St., San Diego.	Undivided 1/2 Lots 1 & 2 (NE $\frac{1}{2}$) & W $\frac{1}{2}$ of SW $\frac{1}{4}$ Sec 13 T 13 S R 4 W Und. 1/4 Lots 1 & 2 (NE $\frac{1}{2}$) & W $\frac{1}{2}$ of SW $\frac{1}{4}$ " 1/5 " 1 & 2 " " " " 1/20 " 1 & 2 " " "	81.12 40.56 32.45 8.11
124	Lucy D Bailey (See Parcel 122)		Lots 3 & 4 (E $\frac{1}{2}$ of SW $\frac{1}{4}$) Sec 13 T 13 S R4W	62.40
125	"Sea Bluff" Map 1276		Lots 3 & 4 (E $\frac{1}{2}$ of SW $\frac{1}{4}$) Sec 9 T 13 S, R 4 W	36.22
126	"Sea Cliff Villa" Map #961 Filed 10/5/05		Lot 1 W of S.C.Ry.R.of W. Sec 21 T 13 S R 4 W	10.50
127	S $\frac{1}{2}$ Durands Add. to Encinitas #206		Pt NW $\frac{1}{4}$ of Lot 1 (NW $\frac{1}{4}$ of NW $\frac{1}{4}$) Sec 22, T 13 S R 4 W	9.98

<u>Parcel</u>	<u>Name</u>	<u>Address</u>	<u>Description</u>	<u>Acres</u>
127(a)	NE Clearman's Add. to Encinitas #207		pt NW ¹ / ₄ of T13S R4W (NW ¹ / ₄ of NW ¹ / ₄) Sec 22 (Included in Parcel 127)	2.98
128	J C Fay & C A Scott (See Parcel 103)	John Burnham & Co., Agts., San Diego.	Undivided 1/2 of W ¹ / ₂ of NE ¹ / ₄ Sec 22 T 13 S R 4 W	40.
129	Claude Stout	945 - 6th St., San Diego.	NE ¹ / ₄ of NW ¹ / ₄ of NE ¹ / ₄ of NE ¹ / ₄ Sec 22 T 13 S R 4 W SW ¹ / ₄ of NE ¹ / ₄ of NE ¹ / ₄ Sec 22 T 13 S R 4 W E ¹ / ₂ of NE ¹ / ₄ of NE ¹ / ₄ " " " E-3/4 of SE ¹ / ₄ of NW ¹ / ₄ of NE ¹ / ₄ of NE ¹ / ₄ Sec 22 T 13 S R 4 W W-3/4 of SW ¹ / ₄ of NW ¹ / ₄ of NE ¹ / ₄ of NE ¹ / ₄ Sec 22 T 13 S R 4 W	2.50 10. 20. 1.87 1.88
129(a)	Pearl E Clopton		E ¹ / ₂ of SW ¹ / ₄ of NW ¹ / ₄ of NE ¹ / ₄ of NE ¹ / ₄ Sec 22 T 13 S R 4 W W ¹ / ₂ of SE ¹ / ₄ of NW ¹ / ₄ of NE ¹ / ₄ of NE ¹ / ₄ Sec 22 T 13 S R 4 W	1.25
129(b)	Louise N Keeler	346 Kalmia	W 1/2 of W ¹ / ₂ of NW ¹ / ₄ of NW ¹ / ₄ of NE ¹ / ₄ of NE ¹ / ₄) Sec 22 T 13 S R 4 W) E ¹ / ₂ of W ¹ / ₂ of NW ¹ / ₄ of NW ¹ / ₄ of NE ¹ / ₄ of NE ¹ / ₄) Sec 22 T 13 S R 4 W)	1.25
130	"Cardiff Vista" Map 1547		NW ¹ / ₄ of SE ¹ / ₄ Sec 22 T 13 S R 4 W	40.
131	"Cardiff Acres" Map 1680		NE ¹ / ₄ of SE ¹ / ₄ Sec 22 T 13 S R 4 W	40.
132	Cardiff "A" Map 1334		SW ¹ / ₄ of SE ¹ / ₄ and 10.66 acres in W pt of SR ¹ / ₂ of SE ¹ / ₄ Sec 22 T 13 S R 4 W	50.66

<u>Parcel</u>	<u>Name</u>	<u>Address</u>	<u>Description</u>	<u>Acres</u>	
133	Herman N Cable (See Parcels) (73,54,98)	304 Timken Bldg., San Diego.	SE $\frac{1}{4}$ of NE $\frac{1}{4}$ W $\frac{1}{2}$ of NW $\frac{1}{4}$ NE $\frac{1}{2}$ of SE $\frac{1}{4}$ of NW $\frac{1}{4}$ NE $\frac{1}{4}$ of NW $\frac{1}{4}$	Sec 22 T 13 S R 4 W " 23 " " " " 23 " " " " 23 " " "	40. 80. 20. 40.
134	J Frank Cullen (See Parcels) (104,68)	617 E St. San Diego, Cal.	S $\frac{1}{2}$ of SE $\frac{1}{4}$ of NW $\frac{1}{4}$ NE $\frac{1}{2}$ of NE $\frac{1}{4}$ of SW $\frac{1}{4}$ SE $\frac{1}{4}$ of NE $\frac{1}{4}$ of SW $\frac{1}{4}$	Sec 23 T 13 S R 4 W " 23 " " " " 23 " " "	20. 20. 10.
135	Union Title Co.	1028 - 2nd St., San Diego.	SW $\frac{1}{4}$ of NE $\frac{1}{4}$ of SW $\frac{1}{4}$	Sec 23 T 13 S R 4 W	10.
136	Geo. H. Kettell (See Parcel 108)	3830 - 5th St San Diego.	NW $\frac{1}{4}$ of SW $\frac{1}{4}$	Sec 23 T 13 S R 4 W	40.
137	Livenia Emerson		W $\frac{1}{2}$ of SW $\frac{1}{4}$ of SW $\frac{1}{4}$	Sec 23 T 13 S R 4 W	20.
138	F W Holsapple (See Parcel 34)	2245 K St	E $\frac{1}{2}$ of SW $\frac{1}{4}$ of SW $\frac{1}{4}$	Sec 23 T 13 S R 4 W	20.
139	Sarah Bolton		SE $\frac{1}{4}$ of SW $\frac{1}{4}$	Sec 23 T 13 S R 4 W	40.
140	John B Hammott		W $\frac{1}{2}$ of NE $\frac{1}{4}$ W $\frac{1}{2}$ of SE $\frac{1}{4}$	Sec 23 T 13 S R 4 W Sec 23 T 13 S R 4 W	80. 80.
141	Carl Eckhardt	Encinitas, Cal.	E $\frac{1}{2}$ of NE $\frac{1}{4}$	Sec 23 T 13 S R 4 W	80.
142	A G Allen G C Allen & Son, Agts.		E $\frac{1}{2}$ of SE $\frac{1}{4}$	Sec 23 T 13 S R 4 W	80.
143	Anna B Anderson		NW $\frac{1}{4}$	Sec 24 T 13 S R 4 W	160.
144	A. E. Ealy	Encinitas, Cal.	SW $\frac{1}{4}$	Sec 24 T 13 S R 4 W	160.
145	Frances W Fish		Lot 1, 2, 3 & 4 (Frac E $\frac{1}{2}$) Lot 1 (NE $\frac{1}{4}$ of NE $\frac{1}{4}$)	Sec 24 T 13 S R 4 W Sec 25 T 13 S R 4 W	133.48 8.48

<u>Parcel</u>	<u>Name</u>	<u>ADDRESS</u>	<u>Description</u>	<u>Acres</u>
146	"Cardiff", Map 1298		Westerly 122.02 acres of NE $\frac{1}{4}$ Sec 27, T 13 S R 4 W	122.02
146(a)	Cardiff Villa Tract, Map 1469		Lot 1 (NE $\frac{1}{4}$ of NW $\frac{1}{4}$) E. of Ry Sec 27 T 13 S R 4 W. Frac. of Lots 1 & 2, Sec 27 T 13 S R 4 W. NE $\frac{1}{4}$ of SW $\frac{1}{4}$ " 22 " " Lots 3 & 4, E of Ry, " 22 " "	
147	Sarah J MacKinnon (See Parcel 159)		SE $\frac{1}{4}$ of SE $\frac{1}{4}$ (Ex. "Cardiff A") Sec 22 T 13 S R 4 W All NE $\frac{1}{4}$, E of Cardiff Sec 27 T 13 S R 4 W NW $\frac{1}{4}$ of NE $\frac{1}{4}$ " 26 " " E $\frac{1}{2}$ of NW $\frac{1}{4}$ " 26 " " W $\frac{1}{2}$ of NW $\frac{1}{4}$ " 26 " " Beg. at NW cor. of SW $\frac{1}{4}$; thence south 410 ft; thence north 68° east, 210 ft; thence south 88° east 100 ft; thence south 40° east 400 ft; thence south 32° east 200 ft; thence south 45° west 25 ft; thence south 21° 35' east 930 ft; thence south 63° 11' east 394 ft; thence south 77° 47' east 407 ft; thence north 52° 24' east 440 ft; thence north 85° west 130 ft; thence north 43° east 448 ft; thence north 7° 55' west 20.09 chains; thence west 30.75 chains to beginning. Also beginning at NE cor. of NW $\frac{1}{4}$ of SE $\frac{1}{4}$; thence west 15.95 chains; thence south 7° 55' east 18.40 chains; thence north 46° east 1200 ft; thence north 375 ft; to beginning, all in northerly part of west 3/4 of S $\frac{1}{2}$ of Sec. 26 T 13 S R 4 W	29.34 37.98 40. 80. 80. 88.82
148	American Potash Co.		North 314.6 ft of Lot 3 (NW $\frac{1}{4}$ of SE $\frac{1}{4}$) Sec 27 T 13 S R 4 W	10.
149	"Cardiff Beach" Map #1567		Strip on west side of South 1005.40 ft. Lot 3. Strip on west side of Lot 4. Said strip 399.12 ft. on north end and 267.30 ft. on sand, Sec 27 T 13 S R 4 W.	

<u>Parcel</u>	<u>Name</u>	<u>Address</u>	<u>Description</u>	<u>Acres</u>
150	Barney, McKie & Rife	344 C Street, San Diego, Cal.	Lot 3 (Ex N 10 ac. & Cardiff Beach) Lot 4 (Ex Cardiff Beach) W 685.30 ft. of E $\frac{1}{2}$ of SE $\frac{1}{4}$, Sec 27, T 13 S R 4 W	41.50
151	C A Gillespie		SW $\frac{1}{4}$ of NE $\frac{1}{4}$ Sec 26 T 13 S R 4 W	40.
152	A G Allen, G C Arnold & Sons, Agts., City		E $\frac{1}{2}$ of NE $\frac{1}{4}$ Sec 26 T 13 S R 4 W	80.
153	Adam Wiegand (See Parcel 61)	Encinitas, Cal.	Lot 2 (SE $\frac{1}{4}$ of NE $\frac{1}{4}$) Sec 25 T 13 S R 4 W W $\frac{1}{2}$ of NE $\frac{1}{4}$ " " " NW $\frac{1}{4}$ " " "	10.17 80. 160.
154	W P Hampton	Encinitas, Cal.	Beg. 15.95 chains West of NE cor. of NW $\frac{1}{4}$ of SE $\frac{1}{4}$, Sec 26 T 13 S R 4 W; thence south 7° 55' east 18.40 chains; thence south 82° 05' west 13.02 chains; thence north 7° 55' west 20.09 chains; thence east 13.30 chains to beginning, being part of NE $\frac{1}{4}$ of SW $\frac{1}{4}$ and NW $\frac{1}{4}$ of SE $\frac{1}{4}$, Sec 26 T 13 S R 4 W	25.

<u>Parcel</u>	<u>Name</u>	<u>Address</u>	<u>Description</u>	<u>Acres</u>
155	San Elijo Rod & Gun Club, Thos A Rife, Secy.	209 American Natl Bank Bldg., San Diego, Cal.	East 634.70 ft. of SE $\frac{1}{4}$ Sec 27 T 13 S R 4 W NE $\frac{1}{2}$ of SE $\frac{1}{4}$ of SE $\frac{1}{4}$ Sec 26 T 13 S R 4 W Beg. at SW cor. of Sec 26 T 13 S R 4 W; thence north 2230 ft.; thence north 68° east 210 feet; thence south 88° east 100 feet; thence south 40° east 400 ft; thence south 32° east 200 ft; thence south 45° west 25 feet; thence south 21° 35' east 930 feet; thence south 63° 11' east 394 feet; thence south 77° 47' east 407 feet; thence north 52° 24' east 440 feet; thence north 85° west 130 feet; thence north 43° east 448 feet; thence north 82° east 855 feet; thence north 46° east 1200 feet; thence north 375 ft.; thence east 1320 feet; thence south 1320 feet; thence west 1320 feet; thence south 1320 feet; thence west 3960 feet to beginning in SE $\frac{1}{4}$, Sec 26 T 13 S R 4 W	38.50 20. 166.18
			NE $\frac{1}{2}$ of SW $\frac{1}{4}$ Sec 25 T 13 S R 4 W	80.
			EA $\frac{1}{2}$ of NE $\frac{1}{4}$ " 35 " "	80.
			NW $\frac{1}{4}$ of NE $\frac{1}{4}$ " 35 " "	40.
			NE $\frac{1}{4}$ of NW $\frac{1}{4}$ " 35 " "	40.

<u>Parcel</u>	<u>Name</u>	<u>Address</u>	<u>Description</u>	<u>Acres</u>
156	Guy E Pearl	Del Mar, Cal.	SW $\frac{1}{4}$ of SW $\frac{1}{4}$ Sec 25 T 13 S R 4 W	40.
157	Anna Tetan	Olivenhain, Cal.	SE $\frac{1}{4}$ of SW $\frac{1}{4}$ Sec 25 T 13 S R 4 W W 30 ac. of NW $\frac{1}{4}$ of SE $\frac{1}{4}$ Sec 25 T13S R4W SW $\frac{1}{4}$ of SE $\frac{1}{4}$ Sec 25 T 13 S R 4 W	40. 30. 40.
			S 19.38 ac. Lot 4 (SE $\frac{1}{4}$ of SE $\frac{1}{4}$) Sec 25 T 13 S R 4 W	19.38
158	Margaret Laughter	Olivenhain, Cal.	E 10 acres of NW $\frac{1}{4}$ of SE $\frac{1}{4}$ Sec 25 T 13 S R 4 W Lot 3 & N 12.51 ac. of Lot 4 (E $\frac{1}{2}$ of SE $\frac{1}{4}$) Sec 25 T 13 S R 4 W	10. 25.81
159	Sarah J MacKinnon (See Parcel 147)	1409 Meade	S $\frac{1}{2}$ of SE $\frac{1}{4}$ of SE $\frac{1}{4}$ Sec 25 T 13 S R 4 W	20.

<u>Parcel</u>	<u>Name</u>	<u>Address</u>	<u>Description</u>	<u>Acres</u>
160	Geo. H. Jones	Cardiff, Cal.	NW $\frac{1}{4}$ (inc. Lot 3 & 4) (ex. 2 $\frac{1}{2}$ ac. highway) (and ex. 12 $\frac{1}{2}$ ac. Ry R of W & 4 $\frac{1}{2}$ ac. to Lucy Estes) Sec 2 T 14 S R 4 W	144.84
			Lot 1 (NE $\frac{1}{4}$ of NE $\frac{1}{4}$) Sec 3 T 14 S R 4 W	18.22
			Lot 4 (SE $\frac{1}{4}$ of SE $\frac{1}{4}$) (ex. Ry R of W 6.06 acres & County road) Sec 34 T 13 S R 4 W	19.90
			SW $\frac{1}{4}$ of SW $\frac{1}{4}$ (ex County road R of W and ex 0.67 ac. Ry R of Way) Sec 35 T 13 S R 4 W	38.83
161	Lida Scripps (See Parcel 44)		SE $\frac{1}{4}$ of SW $\frac{1}{4}$ Sec 35 T 13 S R 4 W	40.

<u>Parcel</u>	<u>Name</u>	<u>Address</u>	<u>Description</u>	<u>Acres</u>
162	Syndicate Land Co.	% Ed Fletcher, Agt.	NE $\frac{1}{4}$ (inc. Lots 1 & 2) (Ex. Ry R of W) Sec 34 T 13 S R 4 W Lot 3 (NE $\frac{1}{4}$ of SE $\frac{1}{4}$) (Ex Ry R of W) Sec 34 T 13 S R 4 W SW $\frac{1}{4}$ of NE $\frac{1}{4}$ Sec 35 T 13 S R 4 W W $\frac{1}{2}$ of NW $\frac{1}{4}$ " 35 " " 80. NE $\frac{1}{4}$ of SW $\frac{1}{4}$ " 35 " " 80. SE $\frac{1}{4}$ " 35 " " 160. S-3/4 " 36 " " 480. Lots 3 & 4 (W $\frac{1}{2}$ of SW $\frac{1}{4}$) Sec 31 T 13 S R 3W 80.50 Lots 5, 6 & 7 and SE $\frac{1}{4}$ of SW $\frac{1}{4}$ Sec 31 T 13 S R 3 W 88.34 NE $\frac{1}{4}$ (inc. Lots 1 and 2) Sec 1 T 14 S R 4W 160.55 NW $\frac{1}{4}$ of SW $\frac{1}{4}$ Sec 1 T 14 S R 4 W 40.	88.01
163	W. R. Fox		West 5 acres of NW $\frac{1}{4}$ of NW $\frac{1}{4}$ Sec 36, T 13 S R 4 W	5.
164	Geo. W. Canning	Encanto, Cal.	E. 35 ac. of NW $\frac{1}{4}$ of NW $\frac{1}{4}$ Sec 36 T 13 S R 4W NE $\frac{1}{4}$ of NW $\frac{1}{4}$ Sec 36 T 13 S R 4 W	35. 40.
165	Thomas A. White		NW $\frac{1}{4}$ of NE $\frac{1}{4}$ Sec 36 T 13 S R 4 W	40.
166	Edith Olson	1974 Michigan Ave., Los Angeles, Cal.	NE $\frac{1}{4}$ of NE $\frac{1}{4}$ Sec 36 T 13 S R 4 W	40.

<u>Parcel</u>	<u>Name</u>	<u>Address</u>	<u>Description</u>	<u>Acres</u>
167	J M Lickert P D Hill, Mgr	Olivenhain	Lots 1 & 2 ($\frac{1}{2}$ of $\text{NW}\frac{1}{4}$) Sec 31 T 13 S, R 3 W	55.98
168	Lucy Estes	Cardiff, Cal.	Beg. on W line Rancho 857 ft. S $11^{\circ} 28\frac{1}{2}'$ east from the intersection of Highway with North line of $\text{NW}\frac{1}{4}$ of Sec 2 T 14 S, R 4 W; thence south $78^{\circ} 31\frac{1}{2}'$ west 265 feet; thence south $11^{\circ} 28\frac{1}{2}'$ East 135 ft.; thence south $78^{\circ} 31\frac{1}{2}'$ west, 80 feet; thence south $11^{\circ} 28\frac{1}{2}'$ east, 459 feet; thence north $78^{\circ} 31\frac{1}{2}'$ east, 345 feet; thence northwesterly along westerly line of highway 594 feet to beginning, Sec 2 T 14 S R 4 W	4.50
169	Edford Hotel & Investment Co.	1736 Sixth St., San Diego	Lot 2 ($\text{SE}\frac{1}{4}$ of $\text{NE}\frac{1}{4}$) Sec 3 T 14 S R 4 W Lot 3 ($\text{NE}\frac{1}{4}$ of $\text{SE}\frac{1}{4}$) $\text{NE}\frac{1}{2}$ of $\text{SW}\frac{1}{4}$ (Ex. $6\frac{1}{2}$ ac. Ry R of W) Sec. 2	10.90 4.15 73.75
170	Eliza McCallan		$\text{NE}\frac{1}{2}$ of $\text{NW}\frac{1}{4}$ of $\text{SE}\frac{1}{4}$ Sec 2 T 14 S R 4 W W $7\frac{1}{2}$ ac. of $\text{S}\frac{1}{2}$ of $\text{NW}\frac{1}{4}$ of $\text{SE}\frac{1}{4}$ Sec 2 T 14 S R 4 W	20. 7.5
171	Emily Preston	223 E 17th St., New York.	$\text{SW}\frac{1}{4}$ of $\text{NE}\frac{1}{4}$ Sec 2 T 14 S R 4 W	40.
172	Susannah Stevens	Del Mar.	N 10 ac of S $12\frac{1}{2}$ ac of E 25 ac of $\text{NW}\frac{1}{4}$ of $\text{SE}\frac{1}{4}$ Sec 2 T 14 S R 4 W	10.
173	A.P.K. Trask		$\text{NE}\frac{1}{2}$ of Lot 1 ($\text{NE}\frac{1}{4}$ of $\text{NE}\frac{1}{4}$) Sec 2 T 14 S R 4 W	20.53
174	Ida Gundrum		Lots 3 & 4 ($\text{NE}\frac{1}{2}$ of $\text{NW}\frac{1}{4}$) Sec 1 T 14 S R 4 W $\text{S}\frac{1}{2}$ of $\text{NW}\frac{1}{4}$ Sec 1 T 14 S R 4 W	81.65 80.
175	A. Will Angier	Pt Loma	East 50/100 ac. of South 4 acres of $\text{NW}\frac{1}{4}$ of $\text{SE}\frac{1}{4}$ Sec 2 T 14 S R 4 W	.5
176	Rachel I. Loring		$\text{NE}\frac{1}{2}$ of $\text{W}\frac{1}{2}$ of $\text{NE}\frac{1}{4}$ of $\text{SW}\frac{1}{4}$ Sec 1 T 14 S R 4 W	5.

<u>Parcel</u>	<u>Name</u>	<u>Address</u>	<u>Description</u>	<u>Acres</u>
177	Rachel I Loring		S $\frac{3}{4}$ of $\frac{1}{2}$ of $\frac{1}{2}$ of $\frac{1}{2}$ of SW $\frac{1}{2}$ Sec 1 T 14 S R 4 W	15.
178	A C Wagner		Lot 4 (NE $\frac{1}{4}$ of NW $\frac{1}{4}$) Sec 6 T 14 S R 3 W Lot 5 & 6 ($\frac{1}{2}$ of NW $\frac{1}{4}$) " " "	39.71 81.66
179	First National Bank of San Diego. (Included in 180)		Lots 2 & 3 Sec 6 T 14 S R 3 W	
180	Sarah H Hyer	Del Mar.	SW $\frac{1}{4}$ of NE $\frac{1}{4}$ Sec 6 T 14 S R 3 W SE $\frac{1}{4}$ of NW $\frac{1}{4}$ " " " NE $\frac{1}{4}$ of SW $\frac{1}{4}$ " " " Lot 7 (NW $\frac{1}{4}$ of SW $\frac{1}{4}$) " " "	40. 40. 40. 39.80
180	W E Hyer (tr. to Ruben E. Harrison)		Lot 3 (NW $\frac{1}{4}$ of NE $\frac{1}{4}$) " " " Beg. 309.4 ft. north of SW cor of NW $\frac{1}{4}$ of SE $\frac{1}{4}$ Sec 6 T 14 S R 3 W; thence North 82° 46' East 399.8 feet; thence north 56° 5' east, 696.6 feet; thence north 35° 10' east 453 feet; thence North 36° 26' east 244.6 feet; thence west to NW corner of SE $\frac{1}{4}$; thence south to beginning. Beg. at SW cor. of E $\frac{1}{2}$ of NE $\frac{1}{4}$ of Sec 6, T 14 S, R 3 W; thence North 54° 22' east 653 feet; thence North 49° 31' east 567.8 feet to boundary of Rho San Diego; thence northwesterly along said boundary to northwest corner of E $\frac{1}{2}$ of NE $\frac{1}{4}$; thence south to beginning being all of Lot 2 and northerly part of Lot 1 (Ex. R. of W).	36.34
181	Oscar Maurer	Del Mar, Cal.	Beg. 183.7 ft. north of SE cor of NE $\frac{1}{4}$ of SE $\frac{1}{4}$ Sec 6 T 14 S R 3 W; thence north 59° 29' west, 1069.6 feet; thence north 77° 38' west, 201 feet; thence north 67° 27' west 255.9 feet; thence north 30° 42' west, 318 feet; thence north 36° 26' east 244.6 feet; thence north 54° 22' east	

<u>Parcel</u>	<u>Name</u>	<u>Address</u>	<u>Description</u>	<u>Acres</u>
181	Oscar Maurer (Cont'd)		653 feet; thence north 49° 31' east 567.8 feet to easterly line of Sec. 6; thence southeasterly and southerly along east line of Sec 6 to beginning in E $\frac{1}{2}$ of Sec 6 T 14 S, R 3 W (ex R of W).	
182	James B Stoddard	Del Mar.	Lot 4 (NW $\frac{1}{4}$ of SW $\frac{1}{4}$) Sec 5 T 14 S R 3 W	19.24
183	Santa Ana Co-operative Sugar Co.	Santa Ana, Cal.	Beg. 304.9 feet North of SW cor of NW $\frac{1}{4}$ of SE $\frac{1}{4}$ of Sec 6 T 14 S R 3 W; thence north 82° 46' east 399.8 feet; thence north 56° 5' east 696.6 feet; thence north 35° 10' east 453 feet; thence south 30° 42' east 318 feet; thence south 67° 27' east 255.9 feet; thence south 77° 38' east 201 feet; thence south 59° 29' east 1069.6 feet; thence south 183.7 feet; thence west to southwest corner of NW $\frac{1}{4}$ of SE $\frac{1}{4}$; thence north 304.9 feet to beginning in N $\frac{1}{2}$ of SE $\frac{1}{4}$ Sec 6 T 14 S R 3 W. N $\frac{1}{2}$ of NW $\frac{1}{4}$ (inc. lot 1) Sec 7 T 14 S R 3 W S $\frac{1}{2}$ of SW $\frac{1}{4}$ (inc. lot 8) Sec 6 T 14 S R 3 W	36.6 78.95 79.08
184	Belle S A Burn		NE $\frac{1}{4}$ of SE $\frac{1}{4}$ Sec 1 T 14 S R 4 W	40.
185	Josephine G Lewis		W 30 rods of N 8 rods Lot 5 (SW $\frac{1}{4}$ of SW $\frac{1}{4}$) Sec 2 T 14 S R 4 W	1.50
186	Elizabeth Lewis Griffin	1864 Park Rd. Washington D. C.	W. 20 rods of E 50 rods of N 8 rods of Lot 5 (SW $\frac{1}{4}$ of SW $\frac{1}{4}$) Sec 2 T 14 S R 4 W	1.
187	Phoebe L. Parker	----Gardena, Cal.	E. 30 rods of N 8 rods of Lot 5 (SW $\frac{1}{4}$ of SW $\frac{1}{4}$) (Ex. R of W.) Sec 2 T 14 S R 4 W	0.66
188	M. D. Bryson		S. 20 rods of N. 28 rods of Lot 5 (SW $\frac{1}{4}$ of SW $\frac{1}{4}$)(Ex R of W) Sec 2 T 14 S R 4 W.	10.
189	H. S. Utley		S 7 rods of N 35 rods of Lot 5 (SW $\frac{1}{4}$ of SW $\frac{1}{4}$)(ex.R of W) Sec 2 T 14 S R 4 W.	3.50

<u>Parcel</u>	<u>Name</u>	<u>Address</u>	<u>Description</u>	<u>Acres</u>
190 & 191	Wm. F. McCann		N 15 rods of S 45 rods of Lot 5 (SW $\frac{1}{4}$ of SW $\frac{1}{4}$)(Ex R of W) Sec 2 T 14 S R 4 W	7.50
192 & 193	J G Ballock		N 15 rods of S 30 rods of Lot 5 (SW $\frac{1}{4}$ of SW $\frac{1}{4}$)(ex. R of W) Sec 2 T 14 S R 4 W	7.50
194	P W Croake		S 15 rods of Lot 5 (SW $\frac{1}{4}$ of SW $\frac{1}{4}$)(ex.R of W) Sec 2 T 14 S R 4 W	7.50
196	Carrie Angier Moses, Point Loma, Cal.		N $\frac{1}{2}$ of SW $\frac{1}{4}$ of SE $\frac{1}{4}$ of SW $\frac{1}{4}$ (Ex. 1 $\frac{1}{2}$ ac. R of W) Sec 2 T 14 S R 4 W	3.50
197	Lida Scripps		NW $\frac{1}{4}$ of SE $\frac{1}{4}$ of SW $\frac{1}{4}$ Sec 2 T 14 S R 4 W SE $\frac{1}{4}$ of SW $\frac{1}{4}$ of SE $\frac{1}{4}$ of SW $\frac{1}{4}$ Sec 2 T 14 S R 4 W	10. 5.
198 & 200	Wm. M. Moore		W 15 ac. of SW $\frac{1}{4}$ of SE $\frac{1}{4}$ Sec 2 T 14 S R 4 W S $\frac{1}{2}$ of E 25 ac. of SW $\frac{1}{4}$ of SE $\frac{1}{4}$ " N $\frac{1}{2}$ of E 5 ac. of SW $\frac{1}{4}$ of SE $\frac{1}{4}$ "	15. 12.5 2.5
199	E. H. Welte	Del Mar, Cal.	W 2 ac. of E 2 $\frac{1}{2}$ ac. of S 4 ac of NW $\frac{1}{4}$ of SE $\frac{1}{4}$ Sec 2 T 14 S R 4 W W 10 ac. of N 12 $\frac{1}{2}$ ac of E 25 acres of SW $\frac{1}{4}$ of SE $\frac{1}{4}$, Sec 2 T 14 S R 4 W	2. 10.
200 & 198	Wm. M. Moore		(See description at Parcel 198)	
201	Jennie C. Stevens	Del Mar, Cal.	SE $\frac{1}{4}$ of NE $\frac{1}{4}$ Sec 2 T 14 S R 4 W E $\frac{1}{2}$ of SE $\frac{1}{4}$ Sec 2 T 14 S R 4 W	40. 80.
202	Corlies Angier		NW $\frac{1}{4}$ of NW $\frac{1}{4}$ of SW $\frac{1}{4}$ of SW $\frac{1}{4}$, Sec 1 T 14 S R 4 W	2.5
203	Harold Angier	La Jolla	NE $\frac{1}{4}$ of NW $\frac{1}{4}$ of SW $\frac{1}{4}$ of SW $\frac{1}{4}$ Sec 1 T 14 S R 4 W	2.5

<u>Parcel</u>	<u>Name</u>	<u>Address</u>	<u>Description</u>	<u>Acres</u>
204	Peter Jaurequia	Del Mar.	E $\frac{1}{2}$ of NE $\frac{1}{4}$ of SW $\frac{1}{4}$ Sec 1 T 14 S R 4 W NE $\frac{1}{2}$ of NE $\frac{1}{4}$ of SW $\frac{1}{4}$ of SW $\frac{1}{4}$ Sec 1 T14S R4W SE $\frac{1}{4}$ of NE $\frac{1}{4}$ of SW $\frac{1}{4}$ of SW $\frac{1}{4}$ " " " E $\frac{1}{2}$ of SW $\frac{1}{4}$ of SE $\frac{1}{4}$ of SW $\frac{1}{4}$ " " " W $\frac{1}{2}$ of SE $\frac{1}{4}$ of SE $\frac{1}{4}$ of SW $\frac{1}{4}$ " " " SE $\frac{1}{4}$ of SE $\frac{1}{4}$ of SE $\frac{1}{4}$ of SW $\frac{1}{4}$ " " " W 3/4 of NE $\frac{1}{4}$ of SE $\frac{1}{4}$ of SW $\frac{1}{4}$ " " " E $\frac{1}{2}$ of NE $\frac{1}{4}$ of SE $\frac{1}{4}$ of SW $\frac{1}{4}$ " " " NW $\frac{1}{4}$ of SE $\frac{1}{4}$ " " "	20. 5. 2.5 5. 5. 2.5 15. 5. 40.
205	Peter Jaurequia	Del Mar	NE $\frac{1}{4}$ of SE $\frac{1}{4}$ of SE $\frac{1}{4}$ of SW $\frac{1}{4}$ " " "	2.5
206	John Dawson	Del Mar	S $\frac{1}{2}$ of SE $\frac{1}{4}$ Sec 1 T 14 S R 4 W E $\frac{1}{4}$ " 12 " " " S $\frac{1}{2}$ of SW $\frac{1}{4}$ of NE $\frac{1}{4}$ " 12 " " " S $\frac{1}{4}$ of NW $\frac{1}{4}$ " 12 " " " W $\frac{1}{2}$ of SE $\frac{1}{4}$ " 12 " " " NW $\frac{1}{4}$ of NE $\frac{1}{4}$ " 13 " " " NE $\frac{1}{4}$ of NW $\frac{1}{4}$ " 13 " " " Lot 3 (NW $\frac{1}{4}$ of SW $\frac{1}{4}$) " 7 " R 3 W.	80. 160. 20. 40. 80. 40. 40. 39.89
207	Santa Ana Co-operative Sugar Co.	Santa Ana, Cal.	E $\frac{1}{2}$ of NE $\frac{1}{4}$ of NE $\frac{1}{4}$ Sec 11 T 14 S R 4 W NE $\frac{1}{4}$ of SE $\frac{1}{4}$ of NE $\frac{1}{4}$ " 11 " " " NW $\frac{1}{4}$ of NE $\frac{1}{4}$ " 12 " " " NE $\frac{1}{4}$ of NW $\frac{1}{4}$ " 12 " " " N $\frac{1}{2}$ of S $\frac{1}{2}$ of NW $\frac{1}{4}$ " 12 " " " N $\frac{1}{2}$ of SW $\frac{1}{4}$ of NE $\frac{1}{4}$ " 12 " " " S $\frac{1}{2}$ of NW $\frac{1}{4}$ of NW $\frac{1}{4}$ " 12 " " " N $\frac{1}{2}$ of NW $\frac{1}{4}$ of NW $\frac{1}{4}$ " 12 " " " S $\frac{1}{2}$ of NW $\frac{1}{4}$ of SW $\frac{1}{4}$, of SW $\frac{1}{4}$, 1 " " " SW $\frac{1}{4}$ of NE $\frac{1}{4}$ of SW $\frac{1}{4}$ of SW $\frac{1}{4}$, 1 " " " S $\frac{1}{2}$ of SW $\frac{1}{4}$ of SW $\frac{1}{4}$ Sec 1 " " " W $\frac{1}{2}$ of SW $\frac{1}{4}$ of SE $\frac{1}{4}$ of SW $\frac{1}{4}$, 1 " " "	20. 10. 40. 40. 40. 20. 20. 20. 5. 2.5 20. 5.
208	South Coast Land Co., and various owners in Arden Heights and Del Mar.	Del Mar, Cal.	NW $\frac{1}{4}$ of NE $\frac{1}{4}$ Sec 11, T 14 S R 4 W W $\frac{1}{2}$ of NE $\frac{1}{4}$ of NE $\frac{1}{4}$ " " " " W $\frac{1}{2}$ of SE $\frac{1}{4}$ of NE $\frac{1}{4}$ " " " " SE $\frac{1}{4}$ of SE $\frac{1}{4}$ of NE $\frac{1}{4}$ " " " " SW $\frac{1}{4}$ of NE $\frac{1}{4}$ " " " " Lots 1, 2, 3 & 4, " " "	40. 20. 20. 10. 40. 131.98

<u>Parcel</u>	<u>Name</u>	<u>Address</u>	<u>Description</u>	<u>Acres</u>
208	(Continued)		NE $\frac{1}{4}$ NW $\frac{1}{4}$ Sec 11 T 14 S R 4 W 40. SE $\frac{1}{4}$ " 11 " " 160. Lots 1, 2, 3, " 14 " " 88.52 NE $\frac{1}{4}$ " 14 " " 160. N $\frac{1}{2}$ of SE $\frac{1}{4}$ " 14 " " 80.	
209	J N Dinsmore		S $\frac{1}{2}$ of SW $\frac{1}{4}$ (inc. Lot 3) Sec 5 T 14 S R 3 W 76.57 S $\frac{1}{2}$ of SE $\frac{1}{4}$ " 6 " " 80. N $\frac{1}{2}$ of NE $\frac{1}{4}$ " 7 " " 80. N $\frac{1}{2}$ of NW $\frac{1}{4}$ " 8 " " 80.	
210	A.T. & S.F.R.R.Co. (Santa Fe)		Pt San Dieguito Rancho.	
211	J H Dinsmore	Inglewood, Cal.	Pt San Dieguito Ro. (Maggie Branson Tract of Rho San Dieguito) Part in Map of Rho San Dieguito	258.
212	M Zarn	Del Mar	N $\frac{1}{2}$ of NE $\frac{1}{4}$ Sec 8 T 14 S R 3 W 80. SE $\frac{1}{4}$ of NE $\frac{1}{4}$ " 8 " " 40. Lots 1 & 2 (S $\frac{1}{2}$ of SE $\frac{1}{4}$) " 5 " " 32.61	
213	U.S.		SW $\frac{1}{4}$ of NE $\frac{1}{4}$ Sec 8 T 14 S R 3 W 40. SE $\frac{1}{4}$ of NW $\frac{1}{4}$ Sec 8 T 14 S R 3 W 40.	
214	Peter Hafeli	Del Mar	SW $\frac{1}{4}$ of NW $\frac{1}{4}$ Sec 8 T 14 S R 3 W 40. N $\frac{1}{2}$ of SW $\frac{1}{4}$ " 8 " " 80. NW $\frac{1}{4}$ of SE $\frac{1}{4}$ " 8 " " 40.	
215	Sarah E. Sinks	1851 Sunset Blvd.	S $\frac{1}{2}$ of NE $\frac{1}{4}$ " 7 " " 80. E $\frac{1}{2}$ of SE $\frac{1}{4}$ " 7 " " 80.	
216	H R Patrick		Lot 2 (SW $\frac{1}{4}$ of NW $\frac{1}{4}$) " 7 " " 39.12 SE $\frac{1}{4}$ of NW $\frac{1}{4}$ " 7 " " 40.	
217	M G Stockton	Holland Hotel San Diego.	SW $\frac{1}{4}$ " 12 " " 160.	

<u>Parcel</u>	<u>Owner</u>	<u>Address</u>	<u>Description</u>	<u>Acres</u>
1	Mrs Lorenzo S. Marron	Oceanside, Cal.	Rancho Agua Hedionda: Commencing at corner No. 2 of Rancho thence S 30°30' W 21.68 chains, thence S 59° E 2210 ft. thence N 17½° E 1050 ft. thence N 4½° E 957 ft. to county road, thence easterly along road to station No. 71 of said road, thence N 7°35' W to south line Tract "K" of partition of Rancho Agua Hedionda, thence westerly along southerly line of Tract "K" to beginning, being part of unnumbered lot north of tract "J"	121.67
2(a)	Juan M. Marron	Oceanside, Cal.	Beginning at corner No. 2 of Rancho Agua Hedionda thence S 30°30' W 21.68 chains, thence S 59° E 2210 ft. for point of beginning, thence N 17½° E 1056 ft. thence N 4½° E 957 ft. to south line of county road, thence easterly along said road to a point between Stations 63 and 64, thence S 20°50' W to north line of tract "J" partition of Rancho Agua Hedionda, thence N 59° W 825 ft. to point of beginning being part of unnumbered lot north of tract "J"	35.0
2(b)	Juan M. Marron	Oceanside, Cal.	Commencing at corner No. 2 of Rancho Agua Hedionda, thence S 30°30' W 21.68 chains, thence S 59° E 3035 ft. for point of beginning, thence N 20°50' E to point on county road between Stations 63 and 64, thence easterly along road to Station 71, thence S 7°35' E to northerly line of tract "J" of partition of Rancho Agua Hedionda, thence S 67° W 1775.4 ft., thence N 59° W 760 ft. to point of beginning, being part of unnumbered lot north of tract "J"	90.18

<u>Parcel</u>	<u>Owner</u>	<u>Address</u>	<u>Description</u>	<u>Acres</u>
3	Rosa Marron	Oceanside, Cal.	Rancho Agua Hedionda, in unnumbered lot north of tract "J", Commencing at southeast corner of the Rinconada at a mound of stones, thence N 2°20' W 29.49 chains, to oblong stone on edge of road, thence S 87°40' W 34 chains to stake on ridge, thence S 7°35' E 41.20 chains to stake on south boundary of Rinconada, thence N 67° E 32.60 chains to point of beginning Rancho Agua Hedionda; W 9.33 acres of Lot "K" S. 32 T11S R4W 9.33 E 14.17 acres of " " S. 33 " " 14.17	114.25 23.50
4	Mrs. M. L. Borden, C. E. Borden, Carlbad, W. E. Borden, Mrs. B. E. Clark and Jennie Conway	Calif.	Sec. 32 T. 11 S., R. 4 W.) Less R. of W. in (232.0 " 33 " " ") Secs. 32 and 5. (286.0 " 4 T. 12 S., R. 4 W.) 2.50 acres. (320.0 " 5 " " ") (211.0	
5	Wm. G. Henshaw, % Ed Fletcher Agt.		Rancho Agua Hedionda partition Lot D Sec. 28, T. 11 S., R. 4 W. 2.0 " 27 " " " 17.0 NE $\frac{1}{4}$, Sec. 33, T. 11 S., R. 4 W. 23.0 NW $\frac{1}{4}$ and W $\frac{1}{2}$ of NE $\frac{1}{4}$, Sec. 34 T 11 S, R 4 W 240.0 Less 4.5 acres right of way -4.5	
6	W. S. Kelly	1529 28th St.	Rancho Agua Hedionda Lot 2 272.0 " " " " 100.0 " " " Part Lot D SE $\frac{1}{4}$ Sec. 33, T 11 S, R 4 W 23.0 S $\frac{1}{2}$, except part in Lot L, Sec. 34, T 11 S, R 4 W 230.0 Sec. 2, T 12 S, R 4 W, 275.0 " 3 " " " 240.0 Tract E, except 4.5 acres right of way, Sec. 2, T 12 S, R 4 W,) " 3 " " ") " 4 " " ") " 9 " " ") " 10 " " ") Tract L Sec. 34, T 11 S, R 4 W, 20.0 " 3 T 12 S, " 80.0	

<u>Parcel</u>	<u>Owner</u>	<u>Address</u>	<u>Description</u>	<u>Acres</u>
7	F & W Thum Co.	Pasadena, Calif.	Rancho Agua Hedionda, part in Tracts west of I & J and north of Lot H, less 8 acres right of way Lots 200 to 256 (incl). Lots A & B. Fraction of $\frac{1}{2}$ Sec 6, T 12 S, R 4 W. " " " " 7, " " " Part of fractional Sec 1, T 12 S, R 5 W. " " " " 12, " " "	500.00
8	Frances Jane Pritchard,	1835 Montecito Way, San Diego.	Rancho Agua Hedionda, Lot I, except 3 acres right of way, Sec. 4, T 12 S, R 4 W, } " 5, " " " } " 8, " " " } " 9, " " " }	1214.0
9	Mathew E Kelly,	Oceanside, Cal.	Rancho Agua Hedionda, Lot B, all except right of way, Sec. 10, T 12 S, R 4 W } " 11, " " " } " 12, " " " } " 13, " " " } " 14, " " " }	1692.25
10	Syndicate Land Co.	% Ed Fletcher.	Lot H of Rancho Agua Hedionda according to partition map thereof #823 of maps Agua Hedionda Tract H in Sec 7 T 12 S R 4 W Sec 8, T 12 S, R 4 W " 16, " " " 191. " 17, " " " 171. " 18, " " " 124. " 19, " " " 640. " 20, " " " 160. " 21, " " " 13. " 22, " " " 339. " 23, " " " 92.	1730.0

<u>Parcel</u>	<u>Owner</u>	<u>Address</u>	<u>Description</u>	<u>Acres</u>
11	Chas. Kelly	2448 A St. San Diego	Rancho Agua Hedionda, in Lot F Except 10 acres right of way, In Sec. 9, T 12 S, R 4 W, " " 10 " ") " " 11 " ") " " 14 " ") " " 15 " ") " " 16 " ")	1151.50
12	Robt. J Kelly	1708 Montecito Way San Diego	Rancho Agua Hedionda in Lot G Except 9 acres right of way Sec. 14 T 12 S, R 4 W) " 15 " ") " 16 " ") " 21 " ") " 22 " ") " 23 " ")	1538.0
13	John L. Kelly (See Parcel 27)	4229 St. James Pl. San Diego	Rancho Agua Hedionda partition in Lot A Except 5 acres right of way Sec. 13, T 12 S, R 4 W) " 14 " ") " 23 " ") " 24 " ")	741.0

<u>Parcel</u>	<u>Owner</u>	<u>Address</u>	<u>Description</u>	<u>Acres</u>
14	C. D. Hillman (See Parcels 16, 26, and 35)	245 E. Washington St., Pasadena, Cal.	SE $\frac{1}{4}$ (Inc. Lots 1, 2 & 3) Sec. 20, T. 12 S, R. 4 W, Lot 4, (NW $\frac{1}{4}$ of SW $\frac{1}{4}$) Sec. 21, T 12 S, R4W, SW $\frac{1}{4}$ of SW $\frac{1}{4}$. Sec. 21, T 12 S, R4W,	84.97 40.41 40.00
15	Klizabeth Metcalf (See Parcel 37)	26 $\frac{1}{2}$ Ozone Ave., Venice, Cal.	Lot 3 (NE $\frac{1}{4}$ of SW $\frac{1}{4}$) Sec. 21, T 12 S, R4W SE $\frac{1}{4}$ of SW $\frac{1}{4}$ Sec. 21, T 12 S, R4W E $\frac{1}{2}$ of NW $\frac{1}{4}$ Sec. 28 T 12 S, R4W	41.23 40.00 80.00
16	C D Hillman (See Parcels 14, 26 and 35)	245 E. Washington St., Pasadena, Cal.	North 29.94 acres, Lots 1 & 2, (E $\frac{1}{2}$ of SE $\frac{1}{4}$) Sec. 21, T12S, R4W,	24.94
17	Joseph E. McFadden		N $\frac{1}{2}$ of (S $\frac{1}{2}$ of SE $\frac{1}{4}$ (Ex. 3.63 ac. Crabtree) and S. 60 ac. of Lots 1 and 2) Sec. 21, T 12 S, R 4 W,	
18	R. H. Atwood	Halleck, Cal.	Lots 2, 3 and 4, Sec. 22, T. 12 S, R. 4 W,	134.16
19	I. Dannerbaum, trans- ferred to Albert Casper.		SW $\frac{1}{4}$ of SW $\frac{1}{4}$, Sec. 22, T 12 S, R 4 W, NW $\frac{1}{4}$ of SE $\frac{1}{4}$ of SW $\frac{1}{4}$	40. 10.
20	Alice A. Colburn		N $\frac{1}{2}$ of NE $\frac{1}{4}$ of SE $\frac{1}{4}$ of SW $\frac{1}{4}$, Sec. 22, T. 12 S, R. 4 W,	5.
21,	J B Horne Estate	E S Payne, Agt., Oceanside, Cal.	S $\frac{1}{2}$ of SW $\frac{1}{4}$ of SE $\frac{1}{4}$ of SW $\frac{1}{4}$, Sec. 22, T. 12 S, R. 4 W, S $\frac{1}{2}$ of NE $\frac{1}{4}$ of SE $\frac{1}{4}$ of SW $\frac{1}{4}$, Sec. 22, T. 12 S, R 4 W, N $\frac{1}{2}$ of SW $\frac{1}{4}$ of SE $\frac{1}{4}$, Sec. 22, T 12 S, R 4 W, 20. W $\frac{1}{2}$ of NE $\frac{1}{4}$ of NW $\frac{1}{4}$, Sec. 27, T 12 S, R 4 W, 20.	5. 5. 20. 20.
22	A N & E W Loring	543-9th St., San Diego.	N $\frac{1}{2}$ of SW $\frac{1}{4}$ of SE $\frac{1}{4}$ of SW $\frac{1}{4}$, Sec. 22, T 12 S, R 4 W, SE $\frac{1}{4}$ of SE $\frac{1}{4}$ of SW $\frac{1}{4}$, Sec. 22, T 12 S, R 4 W 10. S $\frac{1}{2}$ of SW $\frac{1}{4}$ of SE $\frac{1}{4}$, " " " 20. E $\frac{1}{2}$ of NE $\frac{1}{4}$ of NW $\frac{1}{4}$ Sec. 27, " " " 20.	5. 10. 20. 20.
22(a)	Iowa Oil Co.		NW $\frac{1}{4}$ of NE $\frac{1}{4}$, Sec. 27, T 12 S, R 4 W,	40.

<u>Parcel</u>	<u>Owner</u>	<u>Address</u>	<u>Description</u>	<u>Acres</u>
23	Mrs J W Preston		NW $\frac{1}{4}$ of SW $\frac{1}{4}$ Sec. 23 T 12 S R 4 W	40.
24	H W & W O Borden (See Parcel 47)		SW $\frac{1}{4}$ of SW $\frac{1}{4}$ Sec 23 T 12 S R 4 W	40.
24(a)	Mende A. McHemar (See Parcel 55)	3684 Arizona St.,	NW $\frac{1}{4}$ of NW $\frac{1}{4}$ Sec 26 T 12 S R 4 W SE $\frac{1}{4}$ of NW $\frac{1}{4}$ Sec 26 T 12 S R 4 W	40. 80.
25	Rachel Talbot		S 10 ac of NE $\frac{1}{4}$ of SW $\frac{1}{4}$, Sec. 23 T 12 S R 4 W	10.
26	C D Hillman (See Parcels 14) (16 and 35)	245 E Washington St., Pasadena, Cal.	SE $\frac{1}{4}$ of SW $\frac{1}{4}$ " " "	40.
27	John L Kelley (See Parcel 13)	4229 St James Place San Diego, Cal.	N 30 ac NE $\frac{1}{4}$ SW $\frac{1}{4}$, Sec 23 T 12 S R 4 W NE $\frac{1}{4}$ (Inc Lots 1-2) " 24 " " " 20.04 SW $\frac{1}{4}$ " 24 " " " 160. NW $\frac{1}{4}$ " 25 " " " 160. E $\frac{1}{2}$ of NE $\frac{1}{4}$ " 26 " " " 80. SE $\frac{1}{4}$ " 23 " " " 160.	30. 20.04 160. 160. 80. 160.
27(a)	Geo. Thebe	Encinitas, Cal.	W $\frac{1}{2}$ of NE $\frac{1}{4}$ Sec 26 T 12 S R 4 W	80.
28	Cora A Taylor (See Parcels) (28, 38, 51, 89, 93)		Lot 1 (NW $\frac{1}{4}$ of NE $\frac{1}{4}$)(Ex 4 acres R of W) Sec 29 T 12 S R 4 W	25.24
29	Mrs A H Vail	Maricopa, Kern Co., Cal.	E $\frac{1}{2}$ of NE $\frac{1}{4}$ Sec 29 T 12 S R 4 W Lots 2, 3 & 4 (Ex 12.60 ac, R of W) " " " 66.80 W $\frac{1}{2}$ of NW $\frac{1}{4}$ Sec. 28 " " " 80. SW $\frac{1}{4}$ " 28 " " " 160. Beg. at SE cor of SW $\frac{1}{4}$ Sec. 28; thence North 1320 ft.; thence E 227.57 ft.; thence South 23° 31' E 597.11 ft; thence South 17° 6' E 483.89 ft; thence S 11° 3' West 326 $\frac{1}{2}$ ft; thence 499.27 ft. to beginning; Sec. 28, T 12 S R 4 W, Lot 1, Sec. 32 T 12 S R 4 W	80. 66.80 80. 160. 14. 12.74

<u>Parcel</u>	<u>Owner</u>	<u>Address</u>	<u>Description</u>	<u>Acres</u>
29(a)	Louis C Luhr	Merle, Cal.	Beg. 222.57 ft. East of NW cor of SW $\frac{1}{4}$ of SE $\frac{1}{4}$ Sec 28; thence South 25° 31' East 597.11 ft; thence South 17° 6' East 483.89 ft.; thence South 11° 3' West 326 $\frac{1}{2}$ ft; thence E 820.73 ft; thence North 1320 ft.; thence West 1097.43 ft; to beginning in Sec 28 T 12 S R 4 W	26.
30	Emma B Lyman	Encinitas	NW $\frac{1}{4}$ of NE $\frac{1}{4}$, Sec 28 T 12 S R 4 W SW $\frac{1}{4}$ of NE $\frac{1}{4}$ " " " NW $\frac{1}{4}$ of SE $\frac{1}{4}$ " " "	40 40. 40.
30(a)	Peter Lux (See Parcel) (79)	Encinitas	NE $\frac{1}{4}$ of NW $\frac{1}{4}$ Sec 26 T 12 S R 4 W	40.
31	Anna E Peck	Sillmon & Co.	W $\frac{1}{2}$ of NE $\frac{1}{4}$ of NE $\frac{1}{4}$ Sec 28 T 12 S R 4 W	20.
32	W E Crabtree	28 & Palm	NE $\frac{1}{4}$ of NE $\frac{1}{4}$ of NE $\frac{1}{4}$ Sec 28 T 12 S R 4 W Com. at a point 40 rods west of SE cor. of Sec 21, T 12 S R 4 W; thence East 40 rods to said corner; thence N 20 rods; thence west 18 rods; thence SW 29 rods to beginning. in Sec 21 T 12 S R 4 W	10. 3-5/8
33	P W Kauffman		SE $\frac{1}{4}$ of NE $\frac{1}{4}$ of NE $\frac{1}{4}$ Sec 28 T 12 S R 4 W	10.
34	F W Holsapple	2245 K St	SE $\frac{1}{4}$ of NE $\frac{1}{4}$ Sec 28 T 12 S R 4 W	40.
35	C D Hillman (See Parcels) (14, 26, 112)	245 E Washington St., Pasadena, Cal.	E $\frac{1}{2}$ of NW $\frac{1}{4}$ (inc. Lot 3) Sec 2 T 13 S R 4 W (Ex 10 $\frac{1}{2}$ acres in North & east part to Adam Wiegand) W $\frac{1}{2}$ of NW $\frac{1}{4}$ (inc. Lot 4) Sec 2 T 13 S R 4 W NW $\frac{1}{4}$ of SW $\frac{1}{4}$ " " " E $\frac{1}{2}$ of SW $\frac{1}{4}$ " " " Lots 7 & 8 (W $\frac{1}{2}$ of SE $\frac{1}{4}$) " " " NW $\frac{1}{4}$ of NE $\frac{1}{4}$ Sec 11 " " " NE $\frac{1}{4}$ of NW $\frac{1}{4}$ Sec 11 " " " E $\frac{1}{2}$ " 22 T 12 S " " SW $\frac{1}{4}$ " 25 " " "	70.72 81.72 40. 80. 65.72 40. 40. 86.62 160.

<u>Parcel</u>	<u>Owner</u>	<u>Address</u>	<u>Description</u>	<u>Acres</u>
35 (Cont'd)	C D Hillman		S $\frac{1}{2}$	Sec 26 T 12 S R 4 W 320.
			S $\frac{1}{2}$	" 27 " " " " 320.
			SW $\frac{1}{4}$ NE $\frac{1}{4}$	" 27 " " " " 40.
			S $\frac{1}{2}$ of NW $\frac{1}{4}$	" 27 " " " " 80.
			NW $\frac{1}{4}$ of NW $\frac{1}{4}$	" 27 " " " " 40.
			E $\frac{1}{2}$ of NE $\frac{1}{4}$	" 27 " " " " 80.
			NE $\frac{1}{4}$ of SE $\frac{1}{4}$	" 28 " " " " 40.
			SE $\frac{1}{4}$ of SE $\frac{1}{4}$	" 28 " " " " 40.
			Part of Lot 2 (NE $\frac{1}{4}$ NE $\frac{1}{4}$)	" 33 " " " " 35.72
			Lots 2 & 3 (NE $\frac{1}{4}$ of NE $\frac{1}{4}$)	" 34 " " " " 68.36
			Lots 9,10,11,12(S $\frac{1}{2}$ NE $\frac{1}{4}$)	" 34 " " " " 164.23
			Lot 1 (NE $\frac{1}{4}$ of NW $\frac{1}{4}$)	" 34 " " " " 35.57
			W $\frac{1}{2}$ of NW $\frac{1}{4}$ inc. Lot 4	" 34 " " " " 50.62
			Lots 13,14 & 15 (N Pt of S $\frac{1}{2}$)	" 34 " " " " 27.25
			Lots 3,4 & 5 in NE $\frac{1}{4}$	" 35 " " " " 99.86
			Lot 1 in NW $\frac{1}{4}$ of NW $\frac{1}{4}$	" 35 " " " " 55.94
			Lots 10,11,12,13,14 & SE $\frac{1}{4}$ of NW $\frac{1}{4}$	" 35 " " " " 152.37
			Lots 15,16,17 (in S $\frac{1}{2}$)	" 35 " " " " 32.60
			W $\frac{1}{2}$ of SE $\frac{1}{4}$ (Inc Lot 9)	" 35 " " " " 75.04
			S $\frac{1}{2}$ of NE $\frac{1}{4}$	" 36 " " " " 80.
SE $\frac{1}{4}$ of NW $\frac{1}{4}$	" 36 " " " " 40.			
NE $\frac{1}{4}$ of NW $\frac{1}{4}$	" 36 " " " " 40.			
W $\frac{1}{2}$ of NW $\frac{1}{4}$	" 36 " " " " 80.			
E $\frac{1}{2}$ of SW $\frac{1}{4}$	" 36 " " " " 80.			
NE $\frac{1}{4}$ of SE $\frac{1}{4}$	" 36 " " " " 40.			
NW $\frac{1}{4}$ of SE $\frac{1}{4}$	" 36 " " " " 40.			
36	C V Hall	2151 Ocean View Ave.	NE $\frac{1}{4}$ of NE $\frac{1}{4}$	Sec 25 T 12 S R 4 W 40.
			W $\frac{1}{2}$ of NE $\frac{1}{4}$	" 25 " " " " 80.
			SW $\frac{1}{4}$ of SE $\frac{1}{4}$	" 25 " " " " 40.
			NW $\frac{1}{4}$ of SE $\frac{1}{4}$	" 25 " " " " 40.
			E $\frac{1}{2}$ of NE $\frac{1}{4}$	" 36 " " " " 80.
36	Chas V. Hall transferred to Arthur H Brinton 1917	2151 Ocean View Ave.	SE $\frac{1}{4}$ of NE $\frac{1}{4}$	" 25 " " " " 40.

<u>Parcel</u>	<u>Owner</u>	<u>Address</u>	<u>Description</u>	<u>Acres</u>
37	Elizabeth Metcalf (See Parcel 15)	26 $\frac{1}{2}$ Ozons Ave., Venice, Cal.	Frac. NW $\frac{1}{4}$ (inc. Lots 5 & 6) Sec 33 T 12 S R 4 W Frac Lots 11, 12, 13, 14, 15 & 16, Sec 33 T 12 S R 4 W (Ex R of W) Frac Lots 18, 19 & 20 (Ex R of W)	129.86 107. 83.
37(b)	Louis C Luhr	Merle	Lot 1 (NW $\frac{1}{4}$ of NE $\frac{1}{4}$) Sec 33 T 12 S R 4 W Lot 4 (SW $\frac{1}{4}$ of NE $\frac{1}{4}$) " 33 " "	30.38 3.85
38	Cora A. Taylor (See Parcels) (28.51, 89.93)		South 9.95 acres Lot 10 Sec 33 T 12 S R 4 W	9.95
39	South Coast Land Co. (See Parcel 52)	Del Mar, Cal.	North 7 ac Lot 10 Sec 33 T 12 S R 4 W N $\frac{1}{2}$ of SE $\frac{1}{4}$ of SW $\frac{1}{4}$ " 33 " " S $\frac{1}{2}$ of SE $\frac{1}{4}$ of SW $\frac{1}{4}$ " 33 " " West of S C R R " 33 " " S $\frac{1}{2}$ of SE $\frac{1}{4}$ of SW $\frac{1}{4}$ " 33 " " East of S C R R " 33 " " SW $\frac{1}{4}$ of SE $\frac{1}{4}$ " 33 " " Lot 17 (NE $\frac{1}{4}$ of SE $\frac{1}{4}$) " 33 " " Lot 9 & SE $\frac{1}{4}$ of SE $\frac{1}{4}$ (ex Blk 22 Eatonville)	7. 20. 5. 15. 40. 32.90 43.05
41	Frank Gifford	Encinitas	E 15.05 ac. of Lot 8 Sec 33 T 12 S R 4 W	15.05
42	Jennie M Burns		SW $\frac{1}{4}$ of SW $\frac{1}{4}$ Sec 34 T 12 S R 4 W	40.
43	John Kelse	908 Vincent St., Los Angeles	Lot 3 (in North pt of SE $\frac{1}{4}$ of NE $\frac{1}{4}$) Sec 33 T 12 S R 4 W	4.91
44	Lidia Scripps (See Parcel 161)		Lots 5 & 6 (in N $\frac{1}{2}$ of SW $\frac{1}{4}$) Sec 34 T 12 S R 4 W SE $\frac{1}{4}$ of SW $\frac{1}{4}$, Sec 34 T 12 S R 4 W	56.30 40.
45	J M Thilges (See Parcel 56)	Encinitas	Lot 7 (NW $\frac{1}{4}$ of SE $\frac{1}{4}$) Sec 34 T 12 S R 4 W S $\frac{1}{2}$ of SE $\frac{1}{4}$ Sec 34 T 12 S R 4 W	36.46 80.

<u>Parcel</u>	<u>Owner</u>	<u>Address</u>	<u>Description</u>	<u>Acres</u>
46	Albert L Baker Estate		Lot 8 (NE $\frac{1}{4}$ of SE $\frac{1}{4}$) Sec 34 T 12 S R 4 W W 23.78 acres Lot 8 " 35 " "	41.22 23.78
47	H W & W O Borden (See Parcel 24)		SW $\frac{1}{4}$ of SW $\frac{1}{4}$ Sec 35 T 12 S R 4 W	40.
48	Sheppard Bros.	Encinitas	Lot 7 (NE $\frac{1}{4}$ of SW $\frac{1}{4}$) Sec 35 T 12 S R 4 W SE $\frac{1}{4}$ of SW $\frac{1}{4}$ " 35 T 12 S R 4 W E 11 ac. Lot 8 (NW $\frac{1}{4}$ SW $\frac{1}{4}$) 35 T 12 S R 4 W	17.53 40. 11.
48(a)	Lena Tietzel	4722 Forest Park Blvd St Louis, Mo.	Lot 2 (in NE $\frac{1}{4}$ of NW $\frac{1}{4}$) S. 35 T 12 S R 4 W	29.70
49	John Lux (See Parcel 65)	Encinitas	NE $\frac{1}{4}$ of SE $\frac{1}{4}$ Sec 35 T 12 S R 4 W SW $\frac{1}{4}$ of SW $\frac{1}{4}$ " 36 " " W 10 ac. SE $\frac{1}{4}$ of SW $\frac{1}{4}$ " 36 " "	80. 40. 10.
50	Mary A Salmons	Oceanside	E 30 acres of SE $\frac{1}{4}$ SW $\frac{1}{4}$, Sec 36 T 12 S R 4 W SE $\frac{1}{4}$ of SE $\frac{1}{4}$ " 36 " "	30. 80.

<u>Parcel</u>	<u>Owner</u>	<u>Address</u>	<u>Description</u>	<u>Acres</u>
51	Cora A Taylor (See Parcels) (28,38,89,93)		Lot 1 (NE $\frac{1}{4}$ of NE $\frac{1}{4}$) Sec 5 T 13 S R 4 W	24.46
52	South Coast Land Co. Del Mar, Cal. (See Parcel 39)		Lot 2 (SE $\frac{1}{4}$ of NE $\frac{1}{4}$) Sec 5 T 13 S R 4 W	12.27
			Lot 2 (NW $\frac{1}{4}$ of NE $\frac{1}{4}$) Sec 4 T 13 S R 4 W	41.25
			SW $\frac{1}{4}$ (Ex Blks 27 to 29 and 33 to 38 in Town of Leucadia) Sec 4 T 13 S R 4 W	119.34
			W $\frac{1}{2}$ of SE $\frac{1}{4}$ Sec 4 T 13 S R 4 W	80.
			NE $\frac{1}{4}$ of SE $\frac{1}{4}$ Sec 4 T 13 S R 4 W	40.
			SE $\frac{1}{4}$ of NE $\frac{1}{4}$ Sec 4 T 13 S R 4 W	80.
52-A	Various Owners (North Leucadia)		SW$\frac{1}{4}$ of SW$\frac{1}{4}$ Sec 4 T 13 S R 4 W	40.66
			Lots 1 & 2 and NE $\frac{1}{4}$ of NW $\frac{1}{4}$ and W $\frac{1}{2}$ of NE $\frac{1}{4}$ Sec 9 T 13 S R 4 W	168.66
53	Various Owners (North Leucadia)		NW $\frac{1}{4}$ Sec 4 T 13 S R 4 W	
54	H N Cable & G H Kettell (See Parcel) (73,98,133)	304 Timken Bldg., San Diego, Cal.	Lot 1 - NE $\frac{1}{4}$ of NE $\frac{1}{4}$ Sec 4 T 13 S R 4 W	41.75
			SE $\frac{1}{4}$ of SE $\frac{1}{4}$ " 4 " "	40.
			W $\frac{1}{2}$ of NW $\frac{1}{4}$ (inc Lot 4) " 3 " "	82.
			W $\frac{1}{2}$ of SW $\frac{1}{4}$ " 3 " "	80.
55	Maud McHemar (See Parcel 24 A)	3684 Arizona St., San Diego, Cal.	Lot 3 (NE $\frac{1}{4}$ of NW $\frac{1}{4}$) Sec 3 T 13 S R 4 W	41.98
			NE $\frac{1}{4}$ of NE $\frac{1}{4}$ of SW $\frac{1}{4}$ " 3 " "	20.
56	John N. Thilges (See Parcel 45)	Encinitas, Cal.	SE $\frac{1}{4}$ of NW $\frac{1}{4}$ Sec 3 T 13 S R 4 W	40.
57	W S Pierpont		S 3/4 of E $\frac{1}{2}$ of SW $\frac{1}{4}$ Sec 3 T 13 S R 4 W	60.
58	Louisa C Haffner		Lots 1 & 2 (NE $\frac{1}{4}$ of NE $\frac{1}{4}$) Sec 3 T 13 S R 4 W	83.95
59	Louis L Hallington & L H Kimball		SE $\frac{1}{4}$ of NE $\frac{1}{4}$ Sec 3 T 13 S R 4 W	80.
60	Jane L Hammond	R D #1, Box 64, National City, Cal.	NE $\frac{1}{4}$ of SE $\frac{1}{4}$ Sec 3 T 13 S R 4 W	80.
			SE $\frac{1}{4}$ of SE $\frac{1}{4}$ " 3 " "	80.
			SW $\frac{1}{4}$ of SW $\frac{1}{4}$ " 2 " "	40.
			NE $\frac{1}{4}$ of NW $\frac{1}{4}$ of NE $\frac{1}{4}$ " 10 " "	10.
			NE $\frac{1}{4}$ of NE $\frac{1}{4}$ " 10 " "	40.
			NW $\frac{1}{4}$ of NW $\frac{1}{4}$ " 11 " "	40.
60-A	John H. Hammond		SE $\frac{1}{4}$ of NW $\frac{1}{4}$ of NE $\frac{1}{4}$ " 10 " "	10.

<u>Parcel</u>	<u>Owner</u>	<u>Address</u>	<u>Description</u>	<u>Acres</u>
61	Adam W. Wiegand (See Parcel 153)	Encinitas, Cal.	Lots 3 & 4 (NE $\frac{1}{2}$ of NW $\frac{1}{2}$) Sec 1, T 13 S R 4 W	82.70
			Lot 1 (NE $\frac{1}{2}$ of NE $\frac{1}{2}$) " 2 " "	40.24
			Lot 2 (NW $\frac{1}{2}$ of NE $\frac{1}{2}$)) Sec 2.	
			Lot 5 (SE $\frac{1}{2}$ of NE $\frac{1}{2}$)) T 13 S,	
			Lot 6 (SW $\frac{1}{2}$ of NE $\frac{1}{2}$)) R 4 W	78.84
			(Ex 5 $\frac{1}{2}$ ac. in SW cor of Lot 6)	
			beg. at NE cor. of Lot 3 (NE $\frac{1}{2}$ of NW $\frac{1}{2}$); thence west 270 ft; thence south 6° 45' east 725 ft; thence south 66° 15' west 284 $\frac{1}{2}$ ft; thence south 20° 15' east 142 feet; thence south 32° 15' east 986 ft. to 1/2 section line; thence north 1795 feet to beginning (in E $\frac{1}{2}$ of NW $\frac{1}{2}$) in Sec 2 T 13 S R 4 W.	10.50
			Rho Encinitas, Sec 2 T 13 S R 4 W	32.84
			North 62.14 acres Encinitas, Sec 1 T 13 S R 4 W	62.14
			Rho Encinitas, Sec 11 T 13 S R 4 W	160.
62	August J Motzert (Estate)		Lots 1 & 2 (NE $\frac{1}{2}$ of NE $\frac{1}{2}$) Sec 1 T 13 S R 4 W	40.92
63	Fred A Beller	McHenry, Ill.	beg at NW cor of Rho Los Encinitas; thence North 31° 30' west 627 feet to west line of Lot 6, Sec 2, T 13 S, R 4 W; thence south to SW cor of Lot 6; thence East to "Grant Line"; thence Northwesterly along said line to beginning, in SW part of Lot 6, Sec 2 T 13 S R 4 W	5.25
65	John Lux (See Parcel 49)	Encinitas, Cal.	Lot 3 Encinitas, XXXXXX	32.84
			Lot 4, "	92.44
			Lot 9, "	160.
			Lot 10, "	160.
66	Lux Land Co., Peter Lux, Agt.	Encinitas, Cal.	Lot 8 Rho Encinitas	160.
67	Ed Fletcher	920 Eighth St., San Diego	NE $\frac{1}{2}$ of NE $\frac{1}{2}$, Sec 9 T 13 S R 4 W	80.
			NE $\frac{1}{2}$ of NW $\frac{1}{2}$, Sec 10 T 13 S R 4 W	80.

<u>Parcel</u>	<u>Owner</u>	<u>Address</u>	<u>Description</u>	<u>Acres</u>
68	J Frank Cullen (See Parcels 104) (and 134)	617 E St., San Diego.	SE $\frac{1}{4}$ (ex 6 ac Ry R of W, 3 ac Co. road & 10 acres to Peter Lux) Sec 9 T 13 S R 4 W NE $\frac{1}{4}$ of SW $\frac{1}{4}$ (ex 1 $\frac{1}{2}$ ac. road) Sec 10, T 13 S, R 4 W, SE $\frac{1}{4}$ of SW $\frac{1}{4}$, Sec 10, T 13 S, R 4 W, Lot 1, E of S C Ry R of W, Lot 1 (NW $\frac{1}{4}$ of NW $\frac{1}{4}$) (ex. NW 9.98 acres) Sec 22, T 13 S, R 4 W, Lot 2 (SW $\frac{1}{4}$ of NW $\frac{1}{4}$) (ex. Ry R of W), Sec. 22, T 13 S, R 4 W. Lots 3 & 4, W of Ry, Sec 22, T 13 S, R 4 W. E $\frac{1}{2}$ of NW $\frac{1}{4}$, Sec 22, T 13 S, R 4 W.	141. 78.50 40. 1.50 29.82 80.
69	Henry E and Fred C Nellas	123 So. St. Andrews Pl. Los Angeles, Cal.	SW $\frac{1}{4}$ of NW $\frac{1}{4}$ (Ex. 1 $\frac{1}{2}$ ac. road) Sec 10, T 13 S, R 4 W.	38.50
70	S H Courtenay (See Parcel 74)	304 Timken Bldg., San Diego.	SE $\frac{1}{4}$ of NW $\frac{1}{4}$ Sec 10 T 13 S R 4 W	40.
71	E Hammond	Encinitas, Cal.	W $\frac{1}{2}$ of NW $\frac{1}{4}$ of NE $\frac{1}{4}$ Sec 10 T 13 S R 4 W	20.
72	Adolph Fogel	Encinitas, Cal.	SW $\frac{1}{4}$ of NE $\frac{1}{4}$ Sec 10 T 13 S R 4 W. NW $\frac{1}{4}$ of SE $\frac{1}{4}$ Sec 10 T 13 S R 4 W	40. 40.
73	Herman N Cable (See Parcels) (54.98, 133))	304 Timken Bldg., San Diego.	SE $\frac{1}{4}$ of NE $\frac{1}{4}$ Sec 10 T 13 S R 4 W SW $\frac{1}{4}$ of NW $\frac{1}{4}$ " 11 " " NW $\frac{1}{4}$ of SW $\frac{1}{4}$ " 11 " "	40. 40. 40.
74	S H Courtenay (See Parcel 70)	304 Timken Bldg.	NE $\frac{1}{4}$ of SE $\frac{1}{4}$ Sec 10 T 13 S R 4 W	40.
75	C H Woodworth	807 American Nat'l Bank Bldg., San Diego.	NE $\frac{1}{4}$ of SW $\frac{1}{4}$ of SE $\frac{1}{4}$ Sec 10 T 13 S R 4 W SW $\frac{1}{4}$ of SW $\frac{1}{4}$ of SE $\frac{1}{4}$ " 10 " "	20. 10.
76	Frank Lucas Scott,	Encinitas, Cal.	SE $\frac{1}{4}$ of SW $\frac{1}{4}$ of SE $\frac{1}{4}$ " 10 " "	10.
77	F W Cozens (See Parcel 82)	304 Timken Bldg. San Diego.	SW $\frac{1}{4}$ of SW $\frac{1}{4}$ " 10 " "	40.
78	Frances J Farrar	Wareham, Mass.	SE $\frac{1}{4}$ of SE $\frac{1}{4}$ Sec 10 T 13 S R 4 W.	40.
79	Peter Lux	Encinitas, Cal.	SW $\frac{1}{4}$ of SW $\frac{1}{4}$ Sec 11 T 13 S R 4 W.	40.

<u>Parcel</u>	<u>Owner</u>	<u>Address</u>	<u>Description</u>	<u>Acres</u>
80	Peter Lux (See Parcel 110)	Encinitas	Beg. at NW cor of SE $\frac{1}{4}$ of Sec 9, T 13 S, R 4 W; thence South 191 feet to Ry R of W; thence Southeasterly along R of W 150 feet; thence east 660 feet; thence North 336 feet; thence west 660 feet to beginning in Sec 9 T 13 S R 4 W	5.
			Beg. 191 ft South of NW cor of SE $\frac{1}{4}$ of Sec 9 T 13 S R 4 W and 150 ft South-easterly along Ry R of W; thence SE along R of W 341 feet; thence east 660 feet; thence northerly 336 feet; thence west 660 feet to beginning in Sec 9, T 13 S R 4 W	5.
81	Frank Lucas Scott (See Parcel 88)	Encinitas, Cal.	Lot 1 (NE $\frac{1}{4}$ of NE $\frac{1}{4}$) Sec 11 T 13 S R 4 W	15.15
82	T W Cozens (See Parcel 77)	304 Timken Bldg. San Diego.	SE $\frac{1}{4}$ of NW $\frac{1}{4}$ Sec 11 T 13 S R 4 W W 14 ac of SW $\frac{1}{4}$ of NE $\frac{1}{4}$ Sec 11 T 13 S R 4 W	40. 14.
83	A H Newman	Summyside, Cal.	E 8 ac of W $\frac{1}{2}$ of SW $\frac{1}{4}$ of NE $\frac{1}{4}$ Sec 11 T 13 S R 4 W E $\frac{1}{2}$ of SW $\frac{1}{4}$ of NE $\frac{1}{4}$ Sec 11 T 13 S R 4 W NW $\frac{1}{4}$ of SE $\frac{1}{4}$ Sec 11 T 13 S R 4 W NE $\frac{1}{4}$ of SW $\frac{1}{4}$ Sec 11 T 13 S R 4 W	8. 20. 40. 40.
84	T J Wilson (Peter Lux, Agt.)	Eccles, Cal. Encinitas, Cal.)	SE $\frac{1}{4}$ of SW $\frac{1}{4}$ Sec 11 T 13 S R 4 W SW $\frac{1}{4}$ of SE $\frac{1}{4}$ " 11 " " " NW $\frac{1}{4}$ of NE $\frac{1}{4}$ " 14 " " " NE $\frac{1}{4}$ of NW $\frac{1}{4}$ " 14 " " "	40. 40. 40. 40.

<u>Parcel</u>	<u>Name</u>	<u>Address</u>	<u>Description</u>	<u>Acres</u>
85	Mrs H A Ward	Del Mar	Lot 2 (SE $\frac{1}{4}$ of NE $\frac{1}{4}$) Sec 11 T 13 S R 4 W North 19.75 ac. of Lot 3 (NE $\frac{1}{4}$ of SE $\frac{1}{4}$) Sec 11 T 13 S R 4 W	29.85 19.75
86	J B Liggett	519 - 14th St., San Diego	SE $\frac{1}{4}$ of SE $\frac{1}{4}$ Sec 11 T 13 S R 4 W South 20 acres of Lot 3 (NE $\frac{1}{4}$ of SE $\frac{1}{4}$) Sec 11 T 13 S R 4 W	40. 20.
87	Enoch Carrington	Jackson, Wyoming	Lot 1 (W $\frac{1}{2}$ of SW $\frac{1}{4}$) Sec 12 T 13 S R 4 W	23.72
88	Frank Lucas Scott (See Parcel 81)	Encinitas, Cal.	Rho. Encinitas, South 6 acres Lot 1 Lot 12	6. 80.
89	Cora A Taylor (See Parcels) (38, 28, 51, 93)	226 Chestnut Ave., Long Beach, Cal.	Sub. of Rho. Las Encinitas, the South 76.90 acres - Lot 12	76.90
90	Chas. Gantner		Sub of Rho. Las Encinitas Lot 13 Lot 14 Lot 15	160. 160. 160.
91	Wm. Wiro, Jr.	Encinitas, Cal.	Sub. of Rho. Las Encinitas Lot 18	150.73
92	A. Arthur Hansen		Sub. of Rho. Las Encinitas Lot 19	102.89
93	Cora A. Taylor (See Parcels) (89, 38, 28, 51)	226 Chestnut Ave., Long Beach, Cal.	Rho. Las Encinitas (Ex. S. 72.33 acres) Lot 20 Lot 21	87.67 113.81
94	O. H. Hubbard		Sub. of Encinitas South 72.33 acres Lot 20 Lot 22 Lot 23	72.33 58.47 169.

<u>Parcel</u>	<u>Name</u>	<u>Address</u>	<u>Description</u>	<u>Acres</u>
95	Wm Wiro, Jr. F W Tetan (Estate) O H Hubbard		Sub. of Rancho Las Encinitas Wm. Wiro Beg. at NW cor. of Lot 41 of Olivenhain Colony; thence north 74 $\frac{1}{2}$ ° west 765 ft; thence northerly 1600 ft to SW cor. Lot 69; thence easterly to SE cor. Lot 69; thence southerly to SW cor. of lot 59; thence easterly to SE cor. of lot 59; thence southerly to NE cor. of lot 95; thence westerly, southerly and easterly around lot 95 to SE cor. of same, Lot 24, thence southerly to beginning, F W Tetan (Estate) 618 ft. east and west by 1200 ft. North and south. Beginning at NW corner of lot 94 Olivenhain Colony and running south and west said tract containing 17 acres - 14.57 acres in SE cor. Lot 24 And 2.43 acres in NE cor. Lot 27 O H Hubbard All (Ex. 14 acres to Wm Wiro and 14.57 acres to Fred W. Taten) Lot 24	14. 14.57 2.43 56.43
96	Nettie S Davis F W Tetan, H. Hsack O H Hubbard		Nettie Schuman Davis (19218) Beg. at NE cor. of Lot 18 Olivenhain Colony; thence northerly and parallel to west line of Lot 25, 800 feet; thence at right angles westerly 765 feet; thence at right angles southerly to NW cor. of Lot 17; thence easterly along north line of Lots 17 and 18 to beginning in Lot 27 F W Tetan Estate Beg. at intersection of west line of C St and south line of 6th St. of Olivenhain Colony; thence westerly 302 $\frac{1}{2}$ ft; thence southerly 720 ft; thence easterly to west line of C St; thence northerly to beginning (being Tract W of Lot 25) (lying directly west of Lot 25) Olivenhain Colony in Lot 27 In NE cor. Lot 27 (in M & B Desc. under 24)	12.10 5.00 2.43

<u>Parcel</u>	<u>Name</u>	<u>Address</u>	<u>Description</u>	<u>ACRES</u>
---------------	-------------	----------------	--------------------	--------------

96 (Cont'd)

H Hauck (Returned also as F W Tetan Estate - Mr A Tetan, Agt., Olivenhain) 618' easterly and westerly and 1200 ft. northerly and southerly; Beginning at SW cor of lot 94 Olivenhain colony and running thence westerly 618 ft and northerly 1200 ft. along westerly line of said lot 94 in Lot 27
O H Hubbard
 All ex 12.10 ac. Davis, 7.43 ac. Tetan and 17 ac. Hauck, Lot 27

17.

65.97

96(a) L. Denk
 Fred Koehlert
 O H Hubbard

Encinitas
 "

Louis Denk
 Tract lying between lots 2 & 3 Olivenhain Colony and west of Rancho line, being South part, Lot 28
 That part of Lot 28 lying south of Lots 17 & 18 and west of Lots 11 & 96 Olivenhain Colony (ex. pt lying south of lots 17 & 18 and west of Lot 11) Lot 28
Fred Koehlert
 That part of Lot 28 lying south of Lots 17 & 18 and west of Lot 11 Olivenhain Colony, Lot 28
O H Hubbard
 All (except 23.17 ac. to Denk, 6 ac. to Denk and 11 ac. to Koehlert)

23.17

6.

11.

139.17

<u>Parcel</u>	<u>Name</u>	<u>Address</u>	<u>Description</u>	<u>Acres</u>
97	Katta W. Marsh	841-16th St., San Diego	W $\frac{1}{2}$. Sec 15, Twp 13 S, R 4 W,	160.
98	H N Cable (See Parcels) (73, 54, 133)	304 Timken Bldg., San Diego	S $\frac{1}{4}$ of NE $\frac{1}{4}$ of SW $\frac{1}{4}$ Sec 14 T 13 S R 4 W W $\frac{1}{4}$ of NW $\frac{1}{4}$ of SW $\frac{1}{4}$ " 14 " " W $\frac{1}{4}$ of NE $\frac{1}{4}$ south of County Road, Sec 15, Twp 13 S, R 4 W, NE $\frac{1}{4}$ of NW $\frac{1}{4}$ Sec 15 T 13 S, R 4 W E $\frac{1}{4}$ of SE $\frac{1}{4}$ of NW $\frac{1}{4}$ " 15 " "	20. 20. 46.85 40. 20.
99	Mable McCoy		S $\frac{1}{4}$ of SE $\frac{1}{4}$ of NW $\frac{1}{4}$ Sec 15 T 13 S R 4 W	20.
100	N P Bailey	302 Frost Bldg., Los Angeles, Cal.	NW $\frac{1}{4}$ of NE $\frac{1}{4}$ of SW $\frac{1}{4}$ Sec 15 T 13 S R 4 W	10.
101	Carl A. Reed		SW $\frac{1}{4}$ of NE $\frac{1}{4}$ of SW $\frac{1}{4}$ Sec 15 T 13 S, R 4 W	10.
102	Kohler & Chase		SE $\frac{1}{4}$ of NE $\frac{1}{4}$ of SW $\frac{1}{4}$ Sec 15 T 13 S R 4 W	10.
103	John C Fay and C A Scott, (See Parcel 128)	John Burnham & Co. Agents	Undivided 1/2 (SE $\frac{1}{4}$ of SW $\frac{1}{4}$) Sec 15 T 13 S) R 4 W) Undivided 1/2 (SW $\frac{1}{4}$ of SE $\frac{1}{4}$) do)	40. 40.
104	J Frank Cullen (See Parcels) (68, 134)	617 E St., San Diego, Cal.	NW $\frac{1}{4}$ of SE $\frac{1}{4}$ Sec 15 T 13 S R 4 W SE $\frac{1}{4}$ of SE $\frac{1}{4}$ " " "	40. 40.

<u>Parcel</u>	<u>Name</u>	<u>Address</u>	<u>Description</u>	<u>Acres</u>
105	State of California		NE $\frac{1}{4}$ of NE $\frac{1}{4}$ of SW $\frac{1}{4}$ Sec 15 T 13 S R 4 W	10.
106	Edfred Hotel Inv. Co.	1736 - 6th St., San Diego	W $\frac{1}{2}$ of W $\frac{1}{2}$ of NE $\frac{1}{4}$ north of County Road, Sec 15 T 13 S R 4 W	19.±
107	Frederick Wynne Hall	Encinitas, Cal.	E $\frac{1}{2}$ of W $\frac{1}{2}$ of NE $\frac{1}{4}$ north of County Road, Sec 15 T 13 S R 4 W	12.75
107(a)	Frances J Farrar	Wareham, Mass	NE $\frac{1}{4}$ of NE $\frac{1}{4}$ Sec 15 T 13 S R 4 W	40.
108	Geo. H. & Bessie M Kettell (See Parcel 136)	3830 - 5th St., San Diego.	SE $\frac{1}{4}$ of NE $\frac{1}{4}$ Sec 15 T 13 S R 4 W	40.
109	Geo. Brymer		NE $\frac{1}{4}$ of SE $\frac{1}{4}$ (Ex E.1 rod) Sec 15 T 13 S R 4 W	39.50
109-A	Watson W. Culver		E. 1 rod of NE $\frac{1}{4}$ of NE $\frac{1}{4}$.50
110	Henry Lux (See Parcel 80)	Encinitas, Cal.	W $\frac{1}{2}$ of NW $\frac{1}{4}$ Sec 14 T 13 S R 4 W	80.
111	R J Walsh	Jno Burnham & Co. Agts.	NE $\frac{1}{4}$ of NE $\frac{1}{4}$ Sec 14 T 13 S R 4 W	40.
112	C D Hillman (See Parcels) (35,14,16,26)	245 E Washington St., Pasadena, Cal.	S $\frac{1}{2}$ of NE $\frac{1}{4}$ Sec 14 T 13 S R 4 W SE $\frac{1}{4}$ of NW $\frac{1}{4}$ " 14 " " NW $\frac{1}{4}$ of SE $\frac{1}{4}$ " 14 " "	80. 40. 40.
113	Agnes G Ellis	617 E St San Diego.	N $\frac{1}{2}$ of NE $\frac{1}{4}$ of NW $\frac{1}{4}$ of SW $\frac{1}{4}$ Sec 14 T 13 S R 4 W	5.
114	Jeanette Murray	1234 - 4th St., San Diego.	N $\frac{1}{2}$ of SE $\frac{1}{4}$ of NW $\frac{1}{4}$ of SW $\frac{1}{4}$ Sec 14 T 13 S R 4 W	5.
115	Katherine Russell		S $\frac{1}{2}$ of NE $\frac{1}{4}$ of NW $\frac{1}{4}$ of SW $\frac{1}{4}$ Sec 14 T 13 S R 4 W	5.
116	Laura P. Shannon	Rossville, Ill.	N $\frac{1}{2}$ of NE $\frac{1}{4}$ of SW $\frac{1}{4}$ Sec 14 T 13 S R 4 W	20.

<u>Parcel</u>	<u>Name</u>	<u>Address</u>	<u>Description</u>	<u>Acres</u>
117	Ida D Yelvington	1079 - 21st St., San Diego	SE $\frac{1}{4}$ of SE $\frac{1}{4}$ of NW $\frac{1}{4}$ of SW $\frac{1}{4}$ Sec 14 T 13 S R 4 W	5.
118	B. B. Roy	% Ed Fletcher Co. San Diego.	SW $\frac{1}{4}$ of SW $\frac{1}{4}$ Sec 14 T 13 S R 4 W	40.
119	Wm. C. McFann		SE $\frac{1}{4}$ of SW $\frac{1}{4}$ and SW $\frac{1}{4}$ of SE $\frac{1}{4}$ Sec 14 T 13 S R 4 W	80.
120	Southern Title Guaranty Co.	City	SE $\frac{1}{4}$ of SE $\frac{1}{4}$ Sec 14 T 13 S R 4 W	40.
121	F C Schroeder	539 H St.	W $\frac{1}{2}$ of NE $\frac{1}{4}$ of SE $\frac{1}{4}$ Sec 14 T 13 S R 4 W	20.
122	Lucy D Bailey (See Parcel 124)		E $\frac{1}{2}$ of NE $\frac{1}{4}$ of SE $\frac{1}{4}$ Sec 14 T 13 S R 4 W	20.
123	C R Damer Gilbert F Hyde Hannah P Davison & Mary E Davison)	442 W Date St., San Diego.	Undivided 1/2 Lots 1 & 2 (NE $\frac{1}{4}$) & W $\frac{1}{2}$ of SW $\frac{1}{4}$ Sec 13 T 13 S R 4 W Und. 1/4 Lots 1 & 2 (NE $\frac{1}{4}$) & W $\frac{1}{2}$ of SW $\frac{1}{4}$ " 1/5 " 1 & 2 " " " " 1/20 " 1 & 2 " " "	81.12 40.56 32.45 8.11
124	Lucy D Bailey (See Parcel 122)		Lots 3 & 4 (E $\frac{1}{2}$ of SW $\frac{1}{4}$) Sec 13 T 13 S R4W	62.40
125	"Sea Bluff" Map 1276		Lots 3 & 4 (E $\frac{1}{2}$ of SW $\frac{1}{4}$) Sec 9 T 13 S. R 4 W	36.22
126	"Sea Cliff Villa" Map #961 Filed 10/5/05		Lot 1 W of S.C.Ry.R.of W. Sec 21 T 13 S R 4 W	10.50
127	St Durands Add. to Encinitas #206		Pt NW $\frac{1}{4}$ of Lot 1 (NW $\frac{1}{4}$ of NW $\frac{1}{4}$) Sec 22, T 13 S R 4 W	9.98

<u>Parcel</u>	<u>Name</u>	<u>Address</u>	<u>Description</u>	<u>Acres</u>
127(a)	N $\frac{1}{2}$ Clearman's Add. to Encinitas #207		(Included in Parcel 127) Sec 22 T 13 S R 3 W	2.38
128	J C Fay & C A Scott (See Parcel 103)	John Burnham & Co., Agts., San Diego.	Undivided 1/2 of W $\frac{1}{2}$ of NE $\frac{1}{4}$ Sec 22 T 13 S R 4 W	40.
129	Claude Stout	945 - 6th St., San Diego.	NE $\frac{1}{4}$ of NW $\frac{1}{4}$ of NE $\frac{1}{4}$ of NE $\frac{1}{4}$ Sec 22 T 13 S R 4 W SW $\frac{1}{4}$ of NE $\frac{1}{4}$ of NE $\frac{1}{4}$ Sec 22 T 13 S R 4 W E $\frac{1}{2}$ of NE $\frac{1}{4}$ of NE $\frac{1}{4}$ " " " E-3/4 of SE $\frac{1}{4}$ of NW $\frac{1}{4}$ of NE $\frac{1}{4}$ of NE $\frac{1}{4}$, Sec 22 T 13 S R 4 W W-3/4 of SW $\frac{1}{4}$ of NW $\frac{1}{4}$ of NE $\frac{1}{4}$ of NE $\frac{1}{4}$ Sec 22 T 13 S R 4 W	2.50 10. 20. 1.87 1.88
129(a)	Pearl E Clopton		E $\frac{1}{2}$ of SW $\frac{1}{4}$ of NW $\frac{1}{4}$ of NE $\frac{1}{4}$ of NE $\frac{1}{4}$ Sec 22 T 13 S R 4 W W $\frac{1}{2}$ of SE $\frac{1}{4}$ of NW $\frac{1}{4}$ of NE $\frac{1}{4}$ of NE $\frac{1}{4}$ Sec 22 T 13 S R 4 W	1.25
129(b)	Louise N Keeler	346 Kalmia	W 1/20 of W $\frac{1}{2}$ of NW $\frac{1}{4}$ of NW $\frac{1}{4}$ of NE $\frac{1}{4}$ of NE $\frac{1}{4}$ Sec 22 T 13 S R 4 W E $\frac{1}{2}$ of W $\frac{1}{2}$ of NW $\frac{1}{4}$ of NW $\frac{1}{4}$ of NE $\frac{1}{4}$ of NE $\frac{1}{4}$ Sec 22 T 13 S R 4 W	1.25
130	"Cardiff Vista" Map 1547		NW $\frac{1}{4}$ of SE $\frac{1}{4}$ Sec 22 T 13 S R 4 W	40.
131	"Cardiff Acres" Map 1680		NE $\frac{1}{4}$ of SE $\frac{1}{4}$ Sec 22 T 13 S R 4 W	40.
132	Cardiff "A" Map 1334		SW $\frac{1}{4}$ of SE $\frac{1}{4}$ and 10.66 acres in W pt of SE $\frac{1}{4}$ of SE $\frac{1}{4}$ Sec 22 T 13 S R 4 W	50.66

<u>Parcel</u>	<u>Name</u>	<u>Address</u>	<u>Description</u>	<u>Acres</u>
133	Herman N Cable (See Parcels) (73,54,98)	304 Timken Bldg., San Diego.	SE $\frac{1}{4}$ of NE $\frac{1}{4}$ Sec 22 T 13 S R 4 W W $\frac{1}{2}$ of NE $\frac{1}{4}$ " 23 " " " NE $\frac{1}{4}$ of SE $\frac{1}{4}$ of NW $\frac{1}{4}$ " 23 " " " NE $\frac{1}{4}$ of NW $\frac{1}{4}$ " 23 " " "	40. 80. 20. 40.
134	J Frank Cullen (See Parcels) (104,68)	617 E St. San Diego, Cal.	S $\frac{1}{2}$ of SE $\frac{1}{4}$ of NW $\frac{1}{4}$ Sec 23 T 13 S R 4 W NE $\frac{1}{4}$ of NE $\frac{1}{4}$ of SW $\frac{1}{4}$ " 23 " " " SE $\frac{1}{4}$ of NE $\frac{1}{4}$ of SW $\frac{1}{4}$ " 23 " " "	20. 20. 10.
135	Union Title Co.	1028 - 2nd St., San Diego.	SW $\frac{1}{4}$ of NE $\frac{1}{4}$ of SW $\frac{1}{4}$ Sec 23 T 13 S R 4 W	10.
136	Geo. H. Kettell (See Parcel 108)	3830 - 5th St San Diego.	NW $\frac{1}{4}$ of SW $\frac{1}{4}$ Sec 23 T 13 S R 4 W	40.
137	Livenia Emerson		W $\frac{1}{2}$ of SW $\frac{1}{4}$ of SW $\frac{1}{4}$ Sec 23 T 13 S R 4 W	20.
138	F W Holsapple (See Parcel 34)	2245 K St	E $\frac{1}{2}$ of SW $\frac{1}{4}$ of SW $\frac{1}{4}$ Sec 23 T 13 S R 4 W	20.
139	Sarah Bolton		SE $\frac{1}{4}$ of SW $\frac{1}{4}$ Sec 23 T 13 S R 4 W	40.
140	John B Hammott		W $\frac{1}{2}$ of NE $\frac{1}{4}$ Sec 23 T 13 S R 4 W W $\frac{1}{2}$ of SE $\frac{1}{4}$ Sec 23 T 13 S R 4 W	80. 80.
141	Carl Eckhardt	Encinitas, Cal.	E $\frac{1}{2}$ of NE $\frac{1}{4}$ Sec 23 T 13 S R 4 W	80.
142	A G Allen G C Allen & Son, Agts.		E $\frac{1}{2}$ of SE $\frac{1}{4}$ Sec 23 T 13 S R 4 W	80.
143	Anna B Anderson		NW $\frac{1}{4}$ Sec 24 T 13 S R 4 W	160.
144	A. E. Ealy	Encinitas, Cal.	SW $\frac{1}{4}$ Sec 24 T 13 S R 4 W	160.
145	Frances W Fish		Lot 1, 2, 3 & 4 (Frac NE $\frac{1}{4}$) Sec 24 T 13 S R 4 W Lot 1 (NE $\frac{1}{4}$ of NE $\frac{1}{4}$) Sec 25 T 13 S R 4 W	133.48 8.48

<u>Parcel</u>	<u>Name</u>	<u>ADDRESS</u>	<u>Description</u>	<u>Acres</u>
146	"Cardiff", Map 1298		Westerly 122.02 acres of NE $\frac{1}{4}$ Sec 27, T 13 S R 4 W	122.02
146(a)	Cardiff Villa Tract, Map 1469		Lot 1 (NE $\frac{1}{4}$ of NW $\frac{1}{4}$) E. of Ry Sec 27 T 13 S R 4 W. Frac. of Lots 1 & 2, Sec 27 T 13 S R 4 W. NE $\frac{1}{4}$ of SW $\frac{1}{4}$ " 22 " " Lots 3 & 4, E of Ry. " 22 " "	
147	Sarah J MacKinnon (See Parcel 159)		SE $\frac{1}{4}$ of SE $\frac{1}{4}$ (Ex. "Cardiff A") Sec 22 T 13 S R 4 W All NE $\frac{1}{4}$, E of Cardiff Sec 27 T 13 S R 4 W NW $\frac{1}{4}$ of NE $\frac{1}{4}$ " 26 " " E $\frac{1}{4}$ of NW $\frac{1}{4}$ " 26 " " W $\frac{1}{4}$ of NW $\frac{1}{4}$ " 26 " " Beg. at NW cor. of SW $\frac{1}{4}$; thence south 410 ft; thence north 68° east, 210 ft; thence south 88° east 100 ft; thence south 40° east 400 ft; thence south 32° east 200 ft; thence south 45° west 25 ft; thence south 21° 35' east 930 ft; thence south 63° 11' east 394 ft; thence south 77° 47' east 407 ft; thence north 52° 24' east 440 ft; thence north 85° west 130 ft; thence north 43° east 448 ft; thence north 7° 55' west 20.09 chains; thence west 30.75 chains to beginning. Also beginning at NE cor. of NW $\frac{1}{4}$ of SE $\frac{1}{4}$; thence west 15.95 chains; thence south 7° 55' east 18.40 chains; thence north 46° east 1200 ft; thence north 375 ft; to beginning, all in northerly part of west 3/4 of SE of Sec. 26 T 13 S R 4 W	29.34 37.98 40. 80. 80. 88.82
148	American Potash Co.		North 314.6 ft of Lot 3 (NW $\frac{1}{4}$ of SE $\frac{1}{4}$) Sec 27 T 13 S R 4 W	10.
149	"Cardiff Beach" Map #1567		Strip on west side of South 1005.40 ft. Lot 3. Strip on west side of Lot 4. Said strip 399.12 ft. on north end and 267.30 ft. on sand, Sec 27 T 13 S R 4 W.	

<u>Parcel</u>	<u>Name</u>	<u>Address</u>	<u>Description</u>	<u>Acres</u>
150	Barney McKie & Rife	544 O Street, San Diego, Cal.	Lot 3 (Ex H 10 ac. & Cardiff Beach) Lot 4 (Ex Cardiff Beach) W 685.30 ft. of E $\frac{1}{2}$ of SE $\frac{1}{4}$, Sec 27, T 13 S R 4 W	41.50
151	C A Gillespie		SW $\frac{1}{4}$ of NE $\frac{1}{4}$ Sec 26 T 13 S R 4 W	40.
152	A G Allen, G C Arnold & Sons, Agts., City		E $\frac{1}{2}$ of NE $\frac{1}{4}$ Sec 26 T 13 S R 4 W	80.
153	Adam Wiegand (See Parcel 61)	Encinitas, Cal.	Lot 2 (SE $\frac{1}{4}$ of NE $\frac{1}{4}$) Sec 25 T 13 S R 4 W W $\frac{1}{2}$ of NE $\frac{1}{4}$ " " " 80. NW $\frac{1}{4}$ " " " 160.	10.17 80. 160.
154	W P Hampton	Encinitas, Cal.	Beg. 15.95 chains West of NE cor. of NW $\frac{1}{4}$ of SE $\frac{1}{4}$, Sec 26 T 13 S R 4 W; thence south 7° 55' east 18.40 chains; thence south 82° 05' west 13.02 chains; thence north 7° 55' west 20.09 chains; thence east 13.30 chains to beginning, being part of NE $\frac{1}{4}$ of SW $\frac{1}{4}$ and NW $\frac{1}{4}$ of SE $\frac{1}{4}$, Sec 26 T 13 S R 4 W	25.

<u>Parcel</u>	<u>Name</u>	<u>Address</u>	<u>Description</u>	<u>Acres</u>
155	San Elijo Rod & Gun Club, Thos A Rife, Secy.	209 American Natl Bank Bldg., San Diego, Cal.	East 634.70 ft. of SE $\frac{1}{4}$ Sec 27 T 13 S R 4 W	38.50
			NE $\frac{1}{4}$ of SE $\frac{1}{4}$ of SE $\frac{1}{4}$ Sec 26 T 13 S R 4 W	20.
			Beg. at SW cor. of Sec 26 T 13 S R 4 W; thence north 2230 ft.; thence north 68° east 210 feet; thence south 88° east 100 feet; thence south 40° east 400 ft; thence south 32° east 200 ft; thence south 45° west 25 feet; thence south 21° 35' east 930 feet; thence south 63° 11' east 394 feet; thence south 77° 47' east 407 feet; thence north 52° 24' east 440 feet; thence north 85° west 130 feet; thence north 43° east 448 feet; thence north 82° east 855 feet; thence north 46° east 1200 feet; thence north 375 ft.; thence east 1320 feet; thence south 1320 feet; thence west 1320 feet; thence south 1320 feet; thence west 3960 feet to beginning in SE $\frac{1}{4}$ Sec 26 T 13 S R 4 W	166.18
			NE $\frac{1}{4}$ of SW $\frac{1}{4}$ Sec 25 T 13 S R 4 W	80.
			NE $\frac{1}{4}$ of NE $\frac{1}{4}$ " 35 " "	80.
			NW $\frac{1}{4}$ of NE $\frac{1}{4}$ " 35 " "	40.
			NE $\frac{1}{4}$ of NW $\frac{1}{4}$ " 35 " "	40.

<u>Parcel</u>	<u>Name</u>	<u>Address</u>	<u>Description</u>	<u>Acres</u>
156	Guy E Pearl	Del Mar, Cal.	SW $\frac{1}{4}$ of SW $\frac{1}{4}$ Sec 25 T 13 S R 4 W	40.
157	Anna Tetan	Olivenhain, Cal.	SE $\frac{1}{4}$ of SW $\frac{1}{4}$ Sec 25 T 13 S R 4 W W 30 ac. of NW $\frac{1}{4}$ of SE $\frac{1}{4}$ Sec 25 T 13 S R 4 W SW $\frac{1}{4}$ of SE $\frac{1}{4}$ Sec 25 T 13 S R 4 W	40. 30. 40.
			S 19.38 ac. Lot 4 (SE $\frac{1}{4}$ of SE $\frac{1}{4}$) Sec 25 T 13 S R 4 W	19.38
158	Margaret Laughter	Olivenhain, Cal.	E 10 acres of NW $\frac{1}{4}$ of SE $\frac{1}{4}$ Sec 25 T 13 S R 4 W Lot 3 & N 12.51 ac. of Lot 4 (E $\frac{1}{4}$ of SE $\frac{1}{4}$) Sec 25 T 13 S R 4 W	10. 25.81
159	Sarah J MacKinnon (See Parcel 147)	1409 Meade	S $\frac{1}{2}$ of SE $\frac{1}{4}$ of SE $\frac{1}{4}$ Sec 25 T 13 S R 4 W	20.

<u>Parcel</u>	<u>Name</u>	<u>Address</u>	<u>Description</u>	<u>Acres</u>
160	Geo. H. Jones	Cardiff, Cal.	NW $\frac{1}{4}$ (inc. Lot 3 & 4) (ex. 2 $\frac{1}{2}$ ac. highway) (and ex. 12 $\frac{1}{2}$ ac. Ry R of W & 4 $\frac{1}{2}$ ac. to Lucy Estes) Sec 2 T 14 S R 4 W	144.84
			Lot 1 (NE $\frac{1}{4}$ of NE $\frac{1}{4}$) Sec 3 T 14 S R 4 W	18.22
			Lot 4 (SE $\frac{1}{4}$ of SE $\frac{1}{4}$) (ex. Ry R of W 6.06 acres & County road) Sec 34 T 13 S R 4 W	19.90
			SW $\frac{1}{4}$ of SW $\frac{1}{4}$ (ex County road R of W and ex 0.67 ac. Ry R of Way) Sec 35 T 13 S R 4 W	38.83
161	Lida Scripps (See Parcel 44)		SE $\frac{1}{4}$ of SW $\frac{1}{4}$ Sec 35 T 13 S R 4 W	40.

<u>Parcel</u>	<u>Name</u>	<u>Address</u>	<u>Description</u>	<u>Acres</u>
162	Syndicate Land Co.	% Ed Fletcher, Agt.	NE $\frac{1}{4}$ (inc. Lots 1 & 2) (Ex. Ry R of W) Sec 34 T 13 S R 4 W Lot 3 (NE $\frac{1}{4}$ of SE $\frac{1}{4}$) (Ex Ry R of W) Sec 34 T 13 S R 4 W SW $\frac{1}{4}$ of NE $\frac{1}{4}$ Sec 35 T 13 S R 4 W W $\frac{1}{2}$ of NW $\frac{1}{4}$ " 35 " " " 40. NE $\frac{1}{4}$ of SW $\frac{1}{4}$ " 35 " " " 80. SE $\frac{1}{4}$ " 35 " " " 80. S-3/4 " 36 " " " 160. 480. Lots 3 & 4 (W $\frac{1}{2}$ of SW $\frac{1}{4}$) Sec 31 T 13 S R 3W 80.50 Lots 5, 6 & 7 and SE $\frac{1}{4}$ of SW $\frac{1}{4}$ Sec 31 T 13 S R 3 W 88.34 NE $\frac{1}{4}$ (inc. Lots 1 and 2) Sec 1 T 14 S R 4W 160.55 NW $\frac{1}{4}$ of SW $\frac{1}{4}$ Sec 1 T 14 S R 4 W 40.	88.01
163	W. R. Fox		West 5 acres of NW $\frac{1}{4}$ of NW $\frac{1}{4}$ Sec 36, T 13 S R 4 W	5.
164	Geo. W. Canning	Encanto, Cal.	E. 35 ac. of NW $\frac{1}{4}$ of NW $\frac{1}{4}$ Sec 36 T 13 S R 4W NE $\frac{1}{4}$ of NW $\frac{1}{4}$ Sec 36 T 13 S R 4 W	35. 40.
165	Thomas A. White		NW $\frac{1}{4}$ of NE $\frac{1}{4}$ Sec 36 T 13 S R 4 W	40.
166	Edith Olson	1974 Michigan Ave., Los Angeles, Cal.	NE $\frac{1}{4}$ of NE $\frac{1}{4}$ Sec 36 T 13 S R 4 W	40.

<u>Parcel</u>	<u>Name</u>	<u>Address</u>	<u>Description</u>	<u>Acres</u>
167	J M Lickert P D Hill, Mgr	Olivenhain	Lots 1 & 2 (W $\frac{1}{2}$ of NW $\frac{1}{4}$) Sec 31 T 13 S, R 3 W	55.98
168	Lucy Estes	Cardiff, Cal.	Beg. on W line Rancho 857 ft. S 11° 28 $\frac{1}{2}$ ' east from the intersection of Highway with North line of NW $\frac{1}{4}$ of Sec 2 T 14 S, R 4 W; thence south 78° 31 $\frac{1}{2}$ ' west 265 feet; thence south 11° 28 $\frac{1}{2}$ ' East 135 ft.; thence south 78° 31 $\frac{1}{2}$ ' west, 80 feet; thence south 11° 28 $\frac{1}{2}$ ' east, 459 feet; thence north 78° 31 $\frac{1}{2}$ ' east, 345 feet; thence northwesterly along westerly line of highway 594 feet to beginning, Sec 2 T 14 S R 4 W	4.50
169	Edford Hotel & Investment Co.	1736 Sixth St., San Diego	Lot 2 (SE $\frac{1}{4}$ of NE $\frac{1}{4}$) Sec 3 T 14 S R 4 W Lot 3 (NE $\frac{1}{4}$ of SE $\frac{1}{4}$) NE $\frac{1}{4}$ of SW $\frac{1}{4}$ (Ex. 6 $\frac{1}{2}$ ac. Ry R of W) Sec. 2	10.90 4.15 73.75
170	Eliza McCallan		NE $\frac{1}{4}$ of NW $\frac{1}{4}$ of SE $\frac{1}{4}$ Sec 2 T 14 S R 4 W W 7 $\frac{1}{2}$ ac. of SE $\frac{1}{4}$ of NW $\frac{1}{4}$ of SE $\frac{1}{4}$ Sec 2 T 14 S R 4 W	20. 7.5
171	Emily Preston	223 E 17th St., New York.	SW $\frac{1}{4}$ of NE $\frac{1}{4}$ Sec 2 T 14 S R 4 W	40.
172	Susannah Stevens	Del Mar.	N 10 ac of S 12 $\frac{1}{2}$ ac of E 25 ac of NW $\frac{1}{4}$ of SE $\frac{1}{4}$ Sec 2 T 14 S R 4 W	10.
173	A.P.K. Trask		NE $\frac{1}{4}$ of Lot 1 (NE $\frac{1}{4}$ of NE $\frac{1}{4}$) Sec 2 T 14 S R 4 W	20.53
174	Ida Gundrum		Lots 3 & 4 (NE $\frac{1}{4}$ of NW $\frac{1}{4}$) Sec 1 T 14 S R 4 W SE $\frac{1}{4}$ of NW $\frac{1}{4}$ Sec 1 T 14 S R 4 W	81.65 80.
175	A. Will Angier	Pt Loma	East 50/100 ac. of South 4 acres of NW $\frac{1}{4}$ of SE $\frac{1}{4}$ Sec 2 T 14 S R 4 W	.5
176	Rachel I. Loring		NE $\frac{1}{4}$ of W $\frac{1}{2}$ of NE $\frac{1}{4}$ of SW $\frac{1}{4}$ Sec 1 T 14 S R 4 W	5.

<u>Parcel</u>	<u>Name</u>	<u>Address</u>	<u>Description</u>	<u>Acres</u>
177	Rachel I Loring		S 3/4 of W $\frac{1}{2}$ of NE $\frac{1}{4}$ of SW $\frac{1}{4}$ Sec 1 T 14 S R 4 W	15.
178	A C Wagner		Lot 4 (NE $\frac{1}{4}$ of NW $\frac{1}{4}$) Sec 6 T 14 S R 3 W Lot 5 & 6 (W $\frac{1}{2}$ of NW $\frac{1}{4}$) " " "	39.71 81.66
179	First National Bank of San Diego. (Included in 180)		Lots 2 & 3 Sec 6 T 14 S R 3 W	121.37
180	Sarah H Hyer ^{pt}	Del Mar.	SW $\frac{1}{4}$ of NE $\frac{1}{4}$ Sec 6 T 14 S R 3 W SE $\frac{1}{4}$ of NW $\frac{1}{4}$ " " " NE $\frac{1}{4}$ of SW $\frac{1}{4}$ " " " Lot 7 (NW $\frac{1}{4}$ of SW $\frac{1}{4}$) " " "	40. 40. 40. 39.80
180	^{pt} W B Hyer (tr. to Ruben E. Harrison) <u>S</u>		Lot 3 (NW $\frac{1}{4}$ of NE $\frac{1}{4}$) " " " Beg. 309.4 ft. north of SW cor of NW $\frac{1}{4}$ of SE $\frac{1}{4}$ Sec 6 T 14 S R 3 W; thence North 82° 46' East 399.8 feet; thence north 56° 5' east, 696.6 feet; thence north 35° 10' east 453 feet; thence North 36° 26' east 244.6 feet; thence west to NW corner of SE $\frac{1}{4}$; thence south to beginning. Beg. at SW cor. of E $\frac{1}{2}$ of NE $\frac{1}{4}$ of Sec 6, T 14 S, R 3 W; thence North 54° 22' east 653 feet; thence North 49° 31' east 567.8 feet to boundary of Rho San Dieguito; thence northwesterly along said boundary to northwest corner of E $\frac{1}{2}$ of NE $\frac{1}{4}$; thence south to beginning being all of Lot 2 and northerly part of Lot 1 (Ex. R. of W).	36.34
181	Oscar Maurer	Del Mar, Cal.	Beg. 183.7 ft. north of SE cor of NE $\frac{1}{4}$ of SE $\frac{1}{4}$ Sec 6 T 14 S R 3 W; thence north 59° 29' west, 1069.6 feet; thence north 77° 38' west, 201 feet; thence north 67° 27' west 255.9 feet; thence north 30° 42' west, 318 feet; thence north 36° 26' east 244.6 feet; thence north 54° 22' east	

<u>Parcel</u>	<u>Name</u>	<u>Address</u>	<u>Description</u>	<u>Acres</u>
181	Oscar Maurer (Cont'd)		653 feet; thence north 49° 31' east 567.8 feet to easterly line of Sec. 6; thence southeasterly and southerly along east line of Sec 6 to beginning in E $\frac{1}{2}$ of Sec 6 T 14 S. R 3 W (ex R of W).	
182	James B Stoddard	Del Mar.	Lot 4 (NW $\frac{1}{4}$ of SW $\frac{1}{4}$) Sec 5 T 14 S R 3 W	19.24
183	Santa Ana Co-operative Sugar Co.	Santa Ana, Cal.	Beg. 304.9 feet North of SW cor of NW $\frac{1}{4}$ of SE $\frac{1}{4}$ of Sec 6 T 14 S R 3 W; thence north 82° 46' east 399.8 feet; thence north 56° 5' east 696.6 feet; thence north 35° 10' east 453 feet; thence south 30° 42' east 318 feet; thence south 67° 27' east 255.9 feet; thence south 77° 38' east 201 feet; thence south 59° 29' east 1069.6 feet; thence south 183.7 feet; thence west to southwest corner of NW $\frac{1}{4}$ of SE $\frac{1}{4}$; thence north 304.9 feet to beginning in E $\frac{1}{2}$ of SE $\frac{1}{4}$ Sec 6 T 14 S R 3 W. E $\frac{1}{2}$ of NW $\frac{1}{4}$ (inc. lot 1) Sec 7 T 14 S R 3 W SE of SW $\frac{1}{4}$ (inc. lot 8) Sec 6 T 14 S R 3 W	36.6 78.95 79.08
184	Belle S A Burn		NE $\frac{1}{4}$ of SE $\frac{1}{4}$ Sec 1 T 14 S R 4 W	40.
185	Josephine G Lewis		W 30 rods of N 8 rods Lot 5 (SW $\frac{1}{4}$ of SW $\frac{1}{4}$) Sec 2 T 14 S R 4 W	1.50
186	Elizabeth Lewis Griffin	1864 Park Rd. Washington D. C.	W. 20 rods of E 50 rods of N 8 rods of Lot 5 (SW $\frac{1}{4}$ of SW $\frac{1}{4}$) Sec 2 T 14 S R 4 W	1.
187	Phoebe L. Parker	----Gardena, Cal.	E. 30 rods of N 8 rods of Lot 5 (SW $\frac{1}{4}$ of SW $\frac{1}{4}$) (Ex. R of W.) Sec 2 T 14 S R 4 W	0.66
188	M. D. Bryson		S. 20 rods of N. 28 rods of Lot 5 (SW $\frac{1}{4}$ of SW $\frac{1}{4}$)(Ex R of W) Sec 2 T 14 S R 4 W.	10.
189	H. S. Utley		S 7 rods of N 35 rods of Lot 5 (SW $\frac{1}{4}$ of SW $\frac{1}{4}$)(ex.R of W) Sec 2 T 14 S R 4 W.	3.50

<u>Parcel</u>	<u>Name</u>	<u>Address</u>	<u>Description</u>	<u>Acres</u>
190 & 191	Wm. F. McCann		N 15 rods of S 45 rods of Lot 5 (SW $\frac{1}{4}$ of SW $\frac{1}{4}$)(Ex R of W) Sec 2 T 14 S R 4 W	7.50
192 & 193	J G Ballock		N 15 rods of S 30 rods of Lot 5 (SW $\frac{1}{4}$ of SW $\frac{1}{4}$)(ex. R of W) Sec 2 T 14 S R 4 W	7.50
194	P W Croake		S 15 rods of Lot 5 (SW $\frac{1}{4}$ of SW $\frac{1}{4}$)(ex.R of W) Sec 2 T 14 S R 4 W	7.50
196	Carrie Angier Moses, Point Loma, Cal.		N $\frac{1}{2}$ of SW $\frac{1}{4}$ of SE $\frac{1}{4}$ of SW $\frac{1}{4}$ (Ex. 1 $\frac{1}{2}$ ac. R of W) Sec 2 T 14 S R 4 W	3.50
197	Lida Scripps		NW $\frac{1}{4}$ of SE $\frac{1}{4}$ of SW $\frac{1}{4}$ Sec 2 T 14 S R 4 W SE $\frac{1}{4}$ of SW $\frac{1}{4}$ of SE $\frac{1}{4}$ of SW $\frac{1}{4}$ Sec 2 T 14 S R 4 W	10. 5.
198 & 200	Wm. M. Moore		W 15 ac. of SW $\frac{1}{4}$ of SE $\frac{1}{4}$ Sec 2 T 14 S R 4 W SE $\frac{1}{4}$ of E 25 ac. of SW $\frac{1}{4}$ of SE $\frac{1}{4}$ " NE $\frac{1}{4}$ of E 5 ac. of SW $\frac{1}{4}$ of SE $\frac{1}{4}$ "	15. 12.5 2.5
199	E. H. Walte	Del Mar, Cal.	W 2 ac. of E 2 $\frac{1}{2}$ ac. of S 4 ac of NW $\frac{1}{4}$ of SE $\frac{1}{4}$ Sec 2 T 14 S R 4 W W 10 ac. of N 12 $\frac{1}{2}$ ac of E 25 acres of SW $\frac{1}{4}$ of SE $\frac{1}{4}$, Sec 2 T 14 S R 4 W	2. 10.
200 & 198	Wm. M. Moore		(See description at Parcel 198)	
201	Jennie C. Stevens	Del Mar, Cal.	SE $\frac{1}{4}$ of NE $\frac{1}{4}$ Sec 2 T 14 S R 4 W NE $\frac{1}{4}$ of SE $\frac{1}{4}$ Sec 2 T 14 S R 4 W	40. 80.
202	Corlies Angier		NE $\frac{1}{4}$ of NW $\frac{1}{4}$ of SW $\frac{1}{4}$ of SW $\frac{1}{4}$, Sec 1 T 14 S R 4 W	2.5
203	Harold Angier	La Jolla	NE $\frac{1}{4}$ of NW $\frac{1}{4}$ of SW $\frac{1}{4}$ of SW $\frac{1}{4}$ Sec 1 T 14 S R 4 W	2.5

<u>Parcel</u>	<u>Name</u>	<u>Address</u>	<u>Description</u>	<u>Acres</u>
204	Peter Jaurequia	Del Mar.	E $\frac{1}{2}$ of NE $\frac{1}{4}$ of SW $\frac{1}{4}$ Sec 1 T 14 S R 4 W NE $\frac{1}{4}$ of NE $\frac{1}{4}$ of SW $\frac{1}{4}$ of SW $\frac{1}{4}$ Sec 1 T14S R4W SE $\frac{1}{4}$ of NE $\frac{1}{4}$ of SW $\frac{1}{4}$ of SW $\frac{1}{4}$ " " " E $\frac{1}{2}$ of SW $\frac{1}{4}$ of SE $\frac{1}{4}$ of SW $\frac{1}{4}$ " " " W $\frac{1}{2}$ of SE $\frac{1}{4}$ of SE $\frac{1}{4}$ of SW $\frac{1}{4}$ " " " SE $\frac{1}{4}$ of SE $\frac{1}{4}$ of SE $\frac{1}{4}$ of SW $\frac{1}{4}$ " " " W $\frac{3}{4}$ of NE $\frac{1}{4}$ of SE $\frac{1}{4}$ of SW $\frac{1}{4}$ " " " E $\frac{1}{2}$ of NE $\frac{1}{4}$ of SE $\frac{1}{4}$ of SW $\frac{1}{4}$ " " " NW $\frac{1}{4}$ of SE $\frac{1}{4}$ " " "	20. 5. 2.5 5. 5. 2.5 15. 5. 40.
205	Peter Jaurequia	Del Mar	NE $\frac{1}{4}$ of SE $\frac{1}{4}$ of SE $\frac{1}{4}$ of SW $\frac{1}{4}$ " " "	2.5
206	John Dawson	Del Mar	S $\frac{1}{2}$ of SE $\frac{1}{4}$ Sec 1 T 14 S R 4 W E $\frac{1}{2}$ " 12 " " " S $\frac{1}{2}$ of SW $\frac{1}{4}$ of NE $\frac{1}{4}$ " 12 " " " S $\frac{1}{2}$ of NW $\frac{1}{4}$ " 12 " " " W $\frac{1}{2}$ of SE $\frac{1}{4}$ " 12 " " " NW $\frac{1}{4}$ of NE $\frac{1}{4}$ " 15 " " " NE $\frac{1}{4}$ of NW $\frac{1}{4}$ " 15 " " " Lot 3 (NW $\frac{1}{4}$ of SW $\frac{1}{4}$) " 7 " R 3 W	80. 160. 20. 40. 80. 40. 40. 39.89
207	Santa Ana Co-operative Sugar Co.	Santa Ana, Cal.	E $\frac{1}{2}$ of NE $\frac{1}{4}$ of NE $\frac{1}{4}$ Sec 11 T 14 S R 4 W NE $\frac{1}{4}$ of SE $\frac{1}{4}$ of NE $\frac{1}{4}$ " 11 " " " NW $\frac{1}{4}$ of NE $\frac{1}{4}$ " 12 " " " NE $\frac{1}{4}$ of NW $\frac{1}{4}$ " 12 " " " E $\frac{1}{2}$ of S $\frac{1}{2}$ of NW $\frac{1}{4}$ " 12 " " " NE $\frac{1}{4}$ of SW $\frac{1}{4}$ of NE $\frac{1}{4}$ " 12 " " " S $\frac{1}{2}$ of NW $\frac{1}{4}$ of NW $\frac{1}{4}$ " 12 " " " E $\frac{1}{2}$ of NW $\frac{1}{4}$ of NW $\frac{1}{4}$ " 12 " " " S $\frac{1}{2}$ of NW $\frac{1}{4}$ of SW $\frac{1}{4}$ of SW $\frac{1}{4}$, 1 " " " SW $\frac{1}{4}$ of NE $\frac{1}{4}$ of SW $\frac{1}{4}$ of SW $\frac{1}{4}$, 1 " " " S $\frac{1}{2}$ of SW $\frac{1}{4}$ of SW $\frac{1}{4}$ Sec 1 " " " W $\frac{1}{2}$ of SW $\frac{1}{4}$ of SE $\frac{1}{4}$ of SW $\frac{1}{4}$, 1 " " "	20. 10. 40. 40. 40. 20. 20. 20. 5. 2.5 20. 5.
208	South Coast Land Co., and various owners in Arden Heights and Del Mar.	Del Mar, Cal.	NW $\frac{1}{4}$ of NE $\frac{1}{4}$ Sec 11, T 14 S R 4 W W $\frac{1}{2}$ of NE $\frac{1}{4}$ of NE $\frac{1}{4}$ " " " W $\frac{1}{2}$ of SE $\frac{1}{4}$ of NE $\frac{1}{4}$ " " " SE $\frac{1}{4}$ of SE $\frac{1}{4}$ of NE $\frac{1}{4}$ " " " SW $\frac{1}{4}$ of NE $\frac{1}{4}$ " " " Lots 1, 2, 3 & 4, " " "	40. 20. 20. 10. 40. 151.98

<u>Parcel</u>	<u>Name</u>	<u>Address</u>	<u>Description</u>	<u>Acres</u>
208	(Continued)		NE $\frac{1}{4}$ NW $\frac{1}{4}$ Sec 11 T 14 S R 4 W SE $\frac{1}{4}$ " 11 " " " Lots 1, 2, 3. " 14 " " " NE $\frac{1}{4}$ " 14 " " " NE $\frac{1}{4}$ of SE $\frac{1}{4}$ " 14 " " "	40. 160. 88.52 160. 80.
209	J N Dinsmore		S $\frac{1}{4}$ of SW $\frac{1}{4}$ (inc. Lot 3) Sec 5 T 14 S R 3 W S $\frac{1}{4}$ of SE $\frac{1}{4}$ " 6 " " " NE $\frac{1}{4}$ of NE $\frac{1}{4}$ " 7 " " " NE $\frac{1}{4}$ of NW $\frac{1}{4}$ " 8 " " "	76.57 80. 80. 80.
210	A.T. & S.F.R.R.Co. (Santa Fe)		Pt San Dieguito Rancho.	
211	J H Dinsmore	Inglewood, Cal.	Pt San Dieguito Ro. (Maggie Branson Tract of Rho San Dieguito) Part in Map of Rho San Dieguito	258.
212	M Zarn	Del Mar	NE $\frac{1}{4}$ of NE $\frac{1}{4}$ Sec 8 T 14 S R 3 W SE $\frac{1}{4}$ of NE $\frac{1}{4}$ " 8 " " " Lots 1 & 2 (S $\frac{1}{4}$ of SE $\frac{1}{4}$) " 5 " " "	80. 40. 32.61
213	U.S.		SW $\frac{1}{4}$ of NE $\frac{1}{4}$ Sec 8 T 14 S R 3 W SE $\frac{1}{4}$ of NW $\frac{1}{4}$ Sec 8 T 14 S R 3 W	40. 40.
214	Peter Hafeli	Del Mar	SW $\frac{1}{4}$ of NW $\frac{1}{4}$ Sec 8 T 14 S R 3 W NE $\frac{1}{4}$ of SW $\frac{1}{4}$ " 8 " " " NW $\frac{1}{4}$ of SE $\frac{1}{4}$ " 8 " " "	40. 80. 40.
215	Sarah E. Sinks	1851 Sunset Blvd.	S $\frac{1}{4}$ of NE $\frac{1}{4}$ " 7 " " " NE $\frac{1}{4}$ of SE $\frac{1}{4}$ " 7 " " "	80. 80.
216	H R Patrick		Lot 2 (SW $\frac{1}{4}$ of NW $\frac{1}{4}$) " 7 " " " SE $\frac{1}{4}$ of NW $\frac{1}{4}$ " 7 " " "	39.12 40.
217	M G Stockton	Holland Hotel San Diego.	SW $\frac{1}{4}$ " 12 " " "	160.

From the papers of Ed Fletcher:

From Fletcher Company File 139, with list of property owners with lands north of Del Mar, the following letters were removed and placed in alphabetized correspondence files:

Filed under KING, Thomas H.

Fletcher to King, February 26, 1917
Memo of Fletcher to King, Dec. 10, 1919
Fletcher to King, January 3, 1920

Filed under Landowner's name unless otherwise noted:

King to BRYSON, W.D., September 12, 1919
King to Bryson, December 5, 1919
Bryson to King, December 12, 1919
King to BULLOCK, J.G. (of Bullock's Department Stores),
January 8, 1918
King to Bullock, September 12, 1919
Bullock to King, September 20, 1919
King to Bullock, October 8, 1919
P.G. Winnett, Bullock's Vice President to King, October
9, 1919
Winnett to King, October 20, 1919
King to Winnett, October 21, 1919
Winnett to King, October 22, 1919
King to Bullock, January 9, 1920
H.D. Fornerin (another Fletcher employee) to P.W. CROAKS
December 19, 1917
Croake to Forneri, December 21, 1917
Forneri to Croake, December 26, 1917
Croake to Forneri, December 31, 1917
Forneri to Croake, January 4, 1918
Croake to Forneri, January 7, 1918
Croake to Forneri, January 10, 1918
Forneri to Croake, January 15, 1918
Croake to Forneri, February 16, 1918
Forneri to Croake, February 21, 1918
Croake to Forneri, March 19, 1918
EBERLE, LORRAINE to Fletcher, November 10, 1919
Two descriptions of Eberle's property
Memo to Fletcher from McFadden (filed under McFadden
re Eberle's property, December 2, 1919
ESTES, LUCY to King, February 18, 1917
King to Mrs. Emil GANZ (Elsie B.), January 7, 1919
Ganz to King, January 10, 1919
GRIFFIN, Dr. Clarence H. (re: Property of Mrs. Elisabeth
Lewis Griffin), March 6, 1917
King to JOBES, J.W., August 6, 1917
JONES, G.H. to King, February 17, 1917
King to LEWIS, Josephine G., February 20, 1917
King to LORING, Rachel I., July 26, 1917
King to PRESTON, Emily, n.d.
King to SCRIPPS, Lila, July 27, 1917
King to Scripps, October 18, 1917

UTLEY, H.S. to King, February 17, 1917
King to VAILE, Mrs. A.H., January 31, 1918
King to Vaile, January 14, 1918

Ed Fletcher Papers

1870-1955

MSS.81

Box: 64 Folder: 1

**Business Records - Land Companies - Volcan
Land and Water Company - Del Mar/ Oceanside
(includes South Coast Land Company) - Coast
Division: Index of owners, Carlsbad to Del Mar**



Copyright: UC Regents

Use: This work is available from the UC San Diego Libraries. This digital copy of the work is intended to support research, teaching, and private study.

Constraints: This work is protected by the U.S. Copyright Law (Title 17, U.S.C.). Use of this work beyond that allowed by "fair use" requires written permission of the UC Regents. Permission may be obtained from the UC San Diego Libraries department having custody of the work (<http://libraries.ucsd.edu/collections/mscl/>). Responsibility for obtaining permissions and any use and distribution of this work rests exclusively with the user and not the UC San Diego Libraries.