

DODO EXPEDITION  
LEG 05

Chief Scientist: W. Riedel (SIO)  
 Ports: Darwin, Australia to Pt. Louis, Mauritius  
 Dates: 15 June - 13 July 1964  
 Ship: R/V Argo

TOTAL MILEAGE OF UNDERWAY DATA COLLECTED

- 1) Cruise - 5444 miles
- 2) Bathymetry - 4612 miles
- 3) Magnetics - 543 miles

CRUISE ID	COMMENT	G.M.T.		LOCAL		
		DATE DD/MM/YY	TIME HHMM	DATE DD/MM/YY	TIME HHMM	TIME ZONE
DODO05AR	BEGIN	15/06/64	0806 Z	15/06/64	1736	-09.50
	CHANGE TO	15/06/64	1536 Z	16/06/64	0036	-09.00
	CHANGE TO	16/06/64	1506 Z	16/06/64	2306	-08.00
	CHANGE TO	19/06/64	1706 Z	20/06/64	0006	-07.00
	CHANGE TO	24/06/64	1700 Z	24/06/64	2300	-06.00
	CHANGE TO	06/07/64	1900 Z	07/07/64	0000	-05.00
	CHANGE TO	10/07/64	2000 Z	11/07/64	0000	-04.00
	END	12/07/64	0800 Z	12/07/64	1200	-04.00

LISTING OF MGD77 EXCHANGE FORMAT HEADER:

#

1DODO05ARMGD77	102955111810618SCRIPPS INSTITUTION OF OCEANOGRAPHY	01
USA	R/V ARGO 1SHIP RIEDEL W.	02
DODO LEG 5		03
640615DARWIN, AUSTRALIA	640713PT. LOUIS, MAURITIUS	04
CELESTIAL, MANUAL ENTRY GYRO SPEED	LINEAR INTERP. BETWEEN ADJACENT FIXES	05
12KHZ/PDR RECORDER/WIDE (60DEG) BEAM	ANALOGUE RECORDS, PUNCHED CARDS	06
SCRIPPS MFD PROTON PRECESSION (VACQUIER)	ANAL. RECORDS, CARDS	07
		08
		09
A(I1,A8,F5.2,4I2,F5.3,F8.5,F9.5,I1,F6.4,F6.1,I2,I1,3F6.1,I1,F5.1,F6.0,F7.1,		10
F6.1,F5.1,A8,4I1)		11
0601SECONDSWEEP14630006 MINUTE INTERVAL		12
050159999999999903IGRF 1965 LIN. INTERP. AT 30DEG C/C OR 500MI ALONG TRACK		13
		14
		15
		16
		17
*TIME*NAV AND RECORDS ORIGINALLY IN LOCAL TZ. DIGITIZED DATA CONVERTED TO GMT.		18
		19
		20
		21
		22
		23
		24

#

D00005AR  
PLOT 1 OF 5

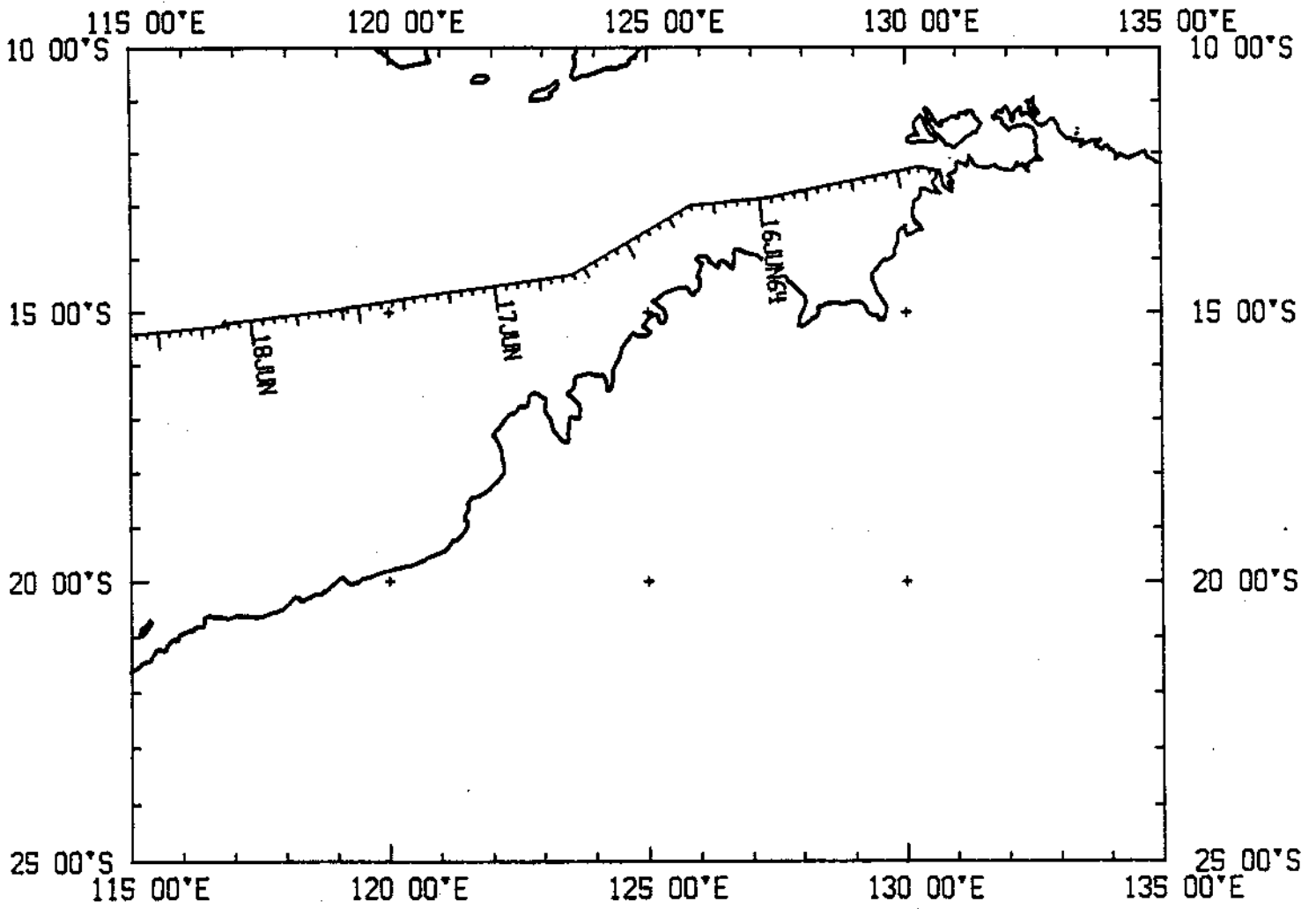

DODDOSAAR  
PLOT 2 OF 5

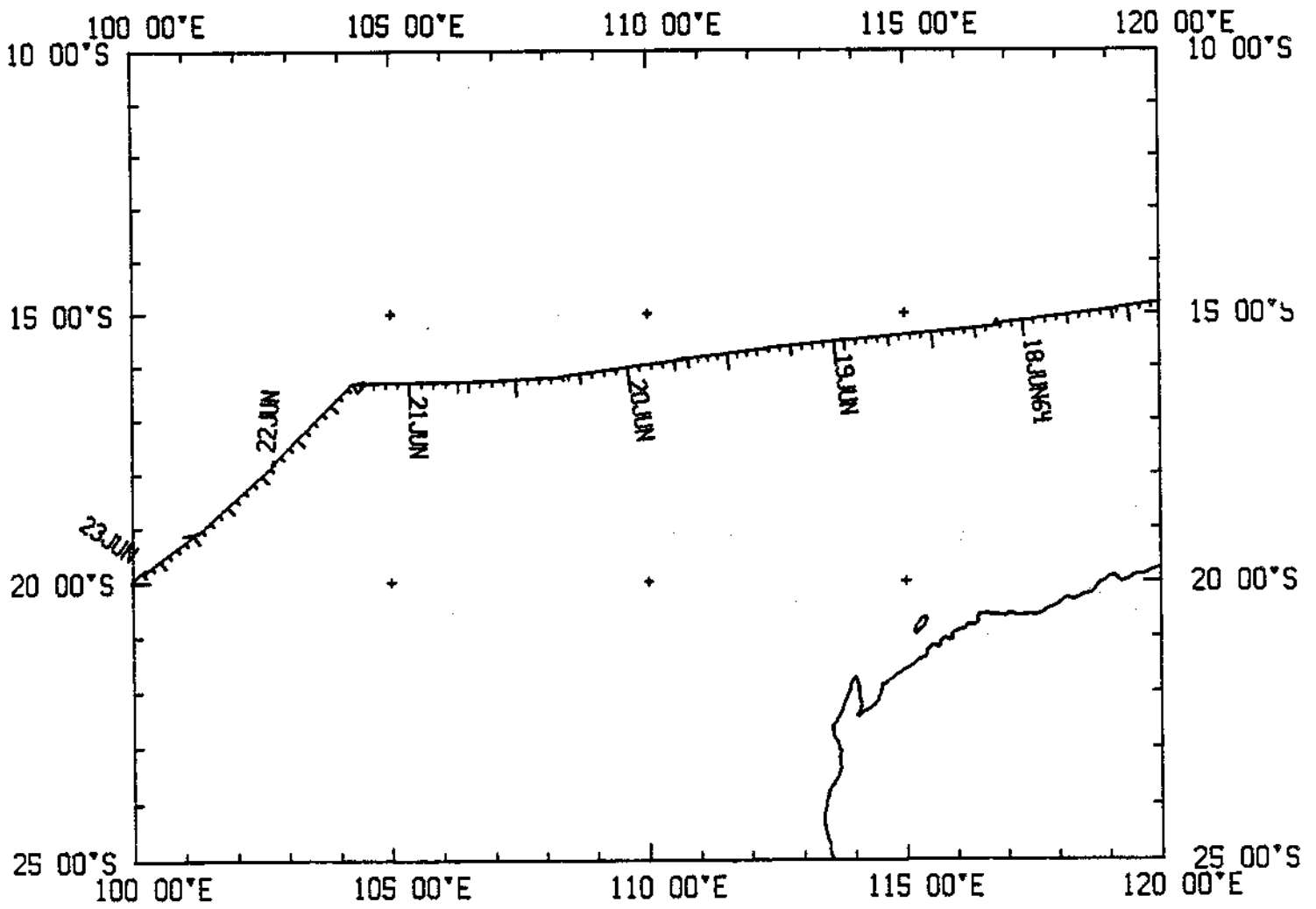

DODDOSAAR  
PLOT 3 OF 5

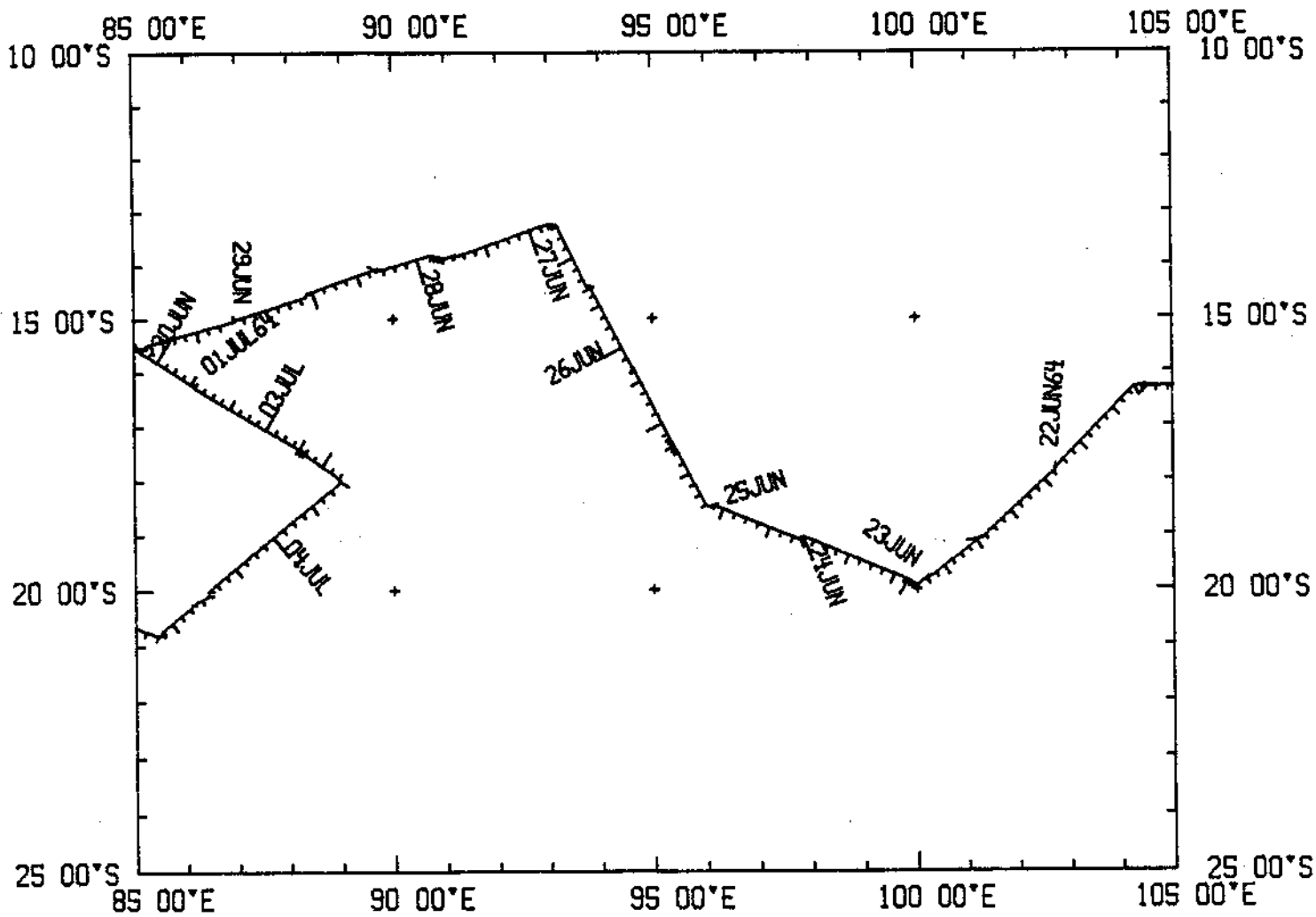

DODDOSAAR  
PLOT 4 OF 5

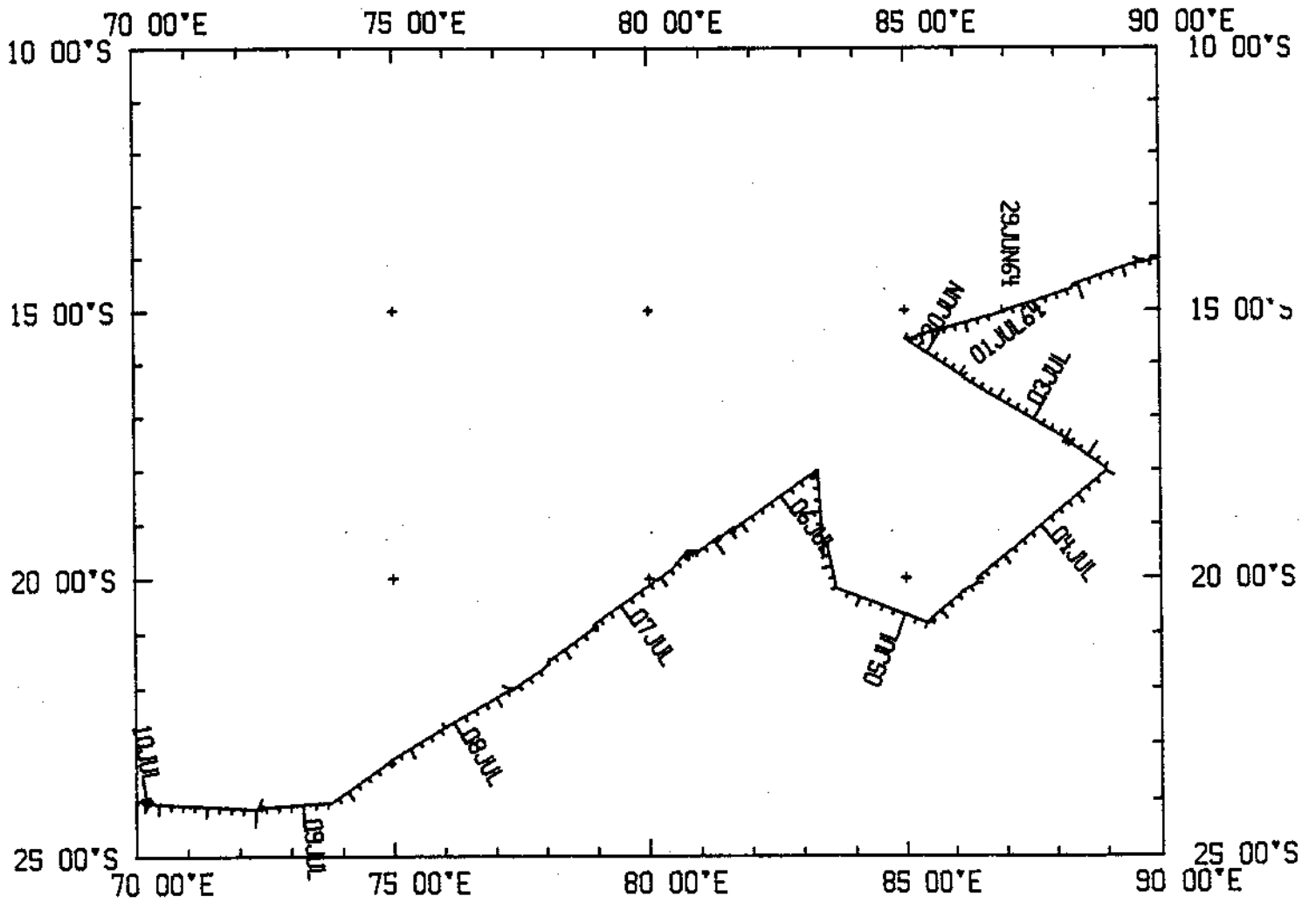

D00005AR  
PLOT 5 OF 5

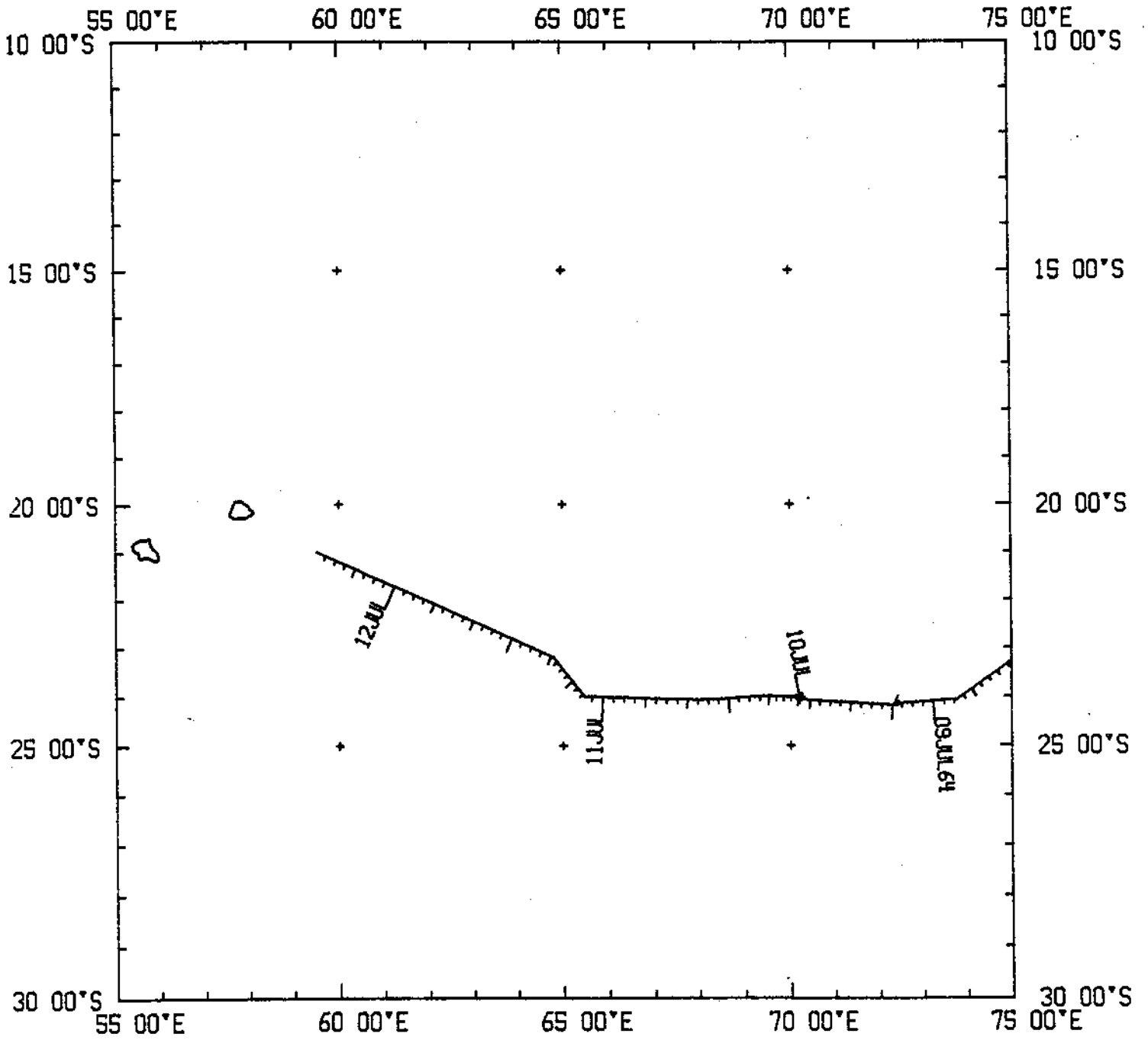

000005AR

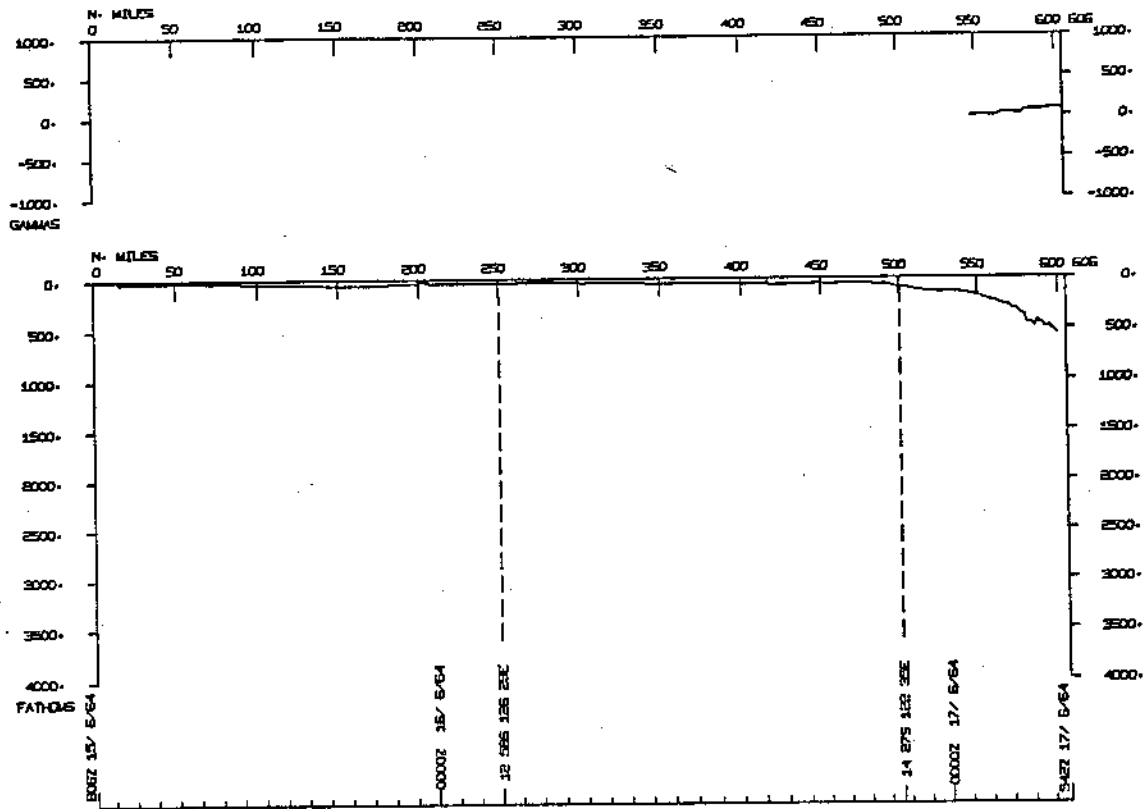

000005AR

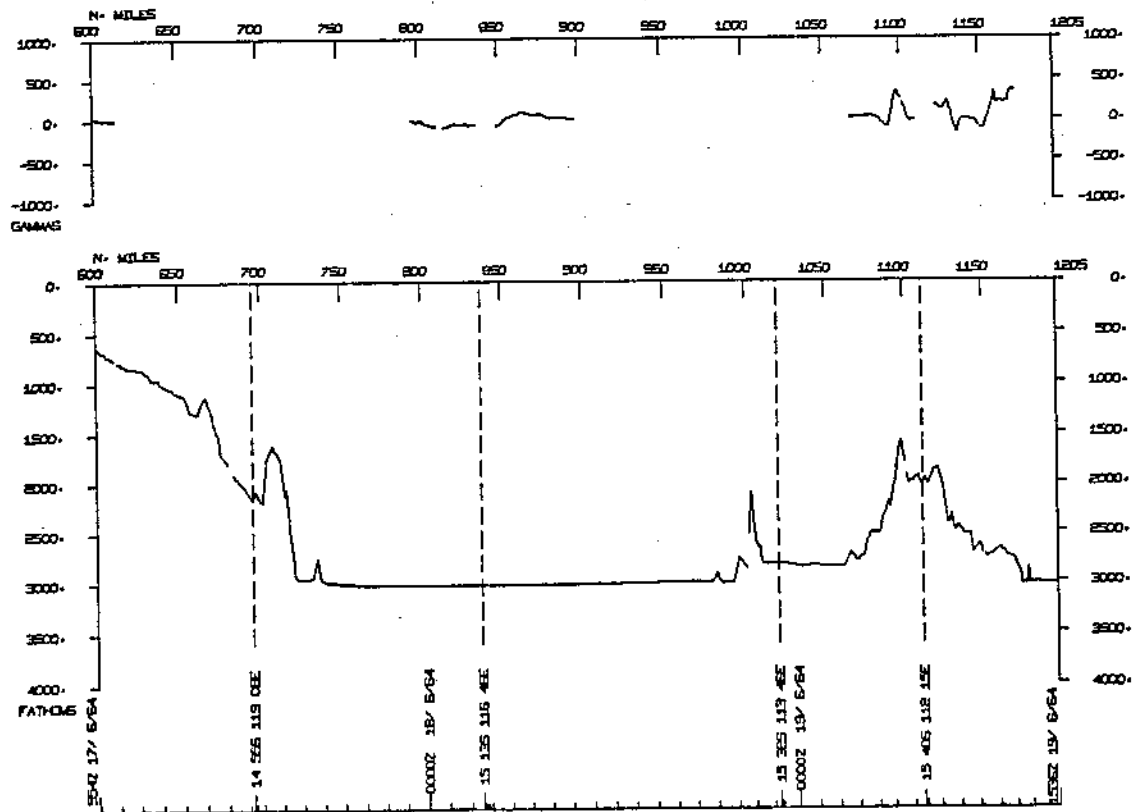



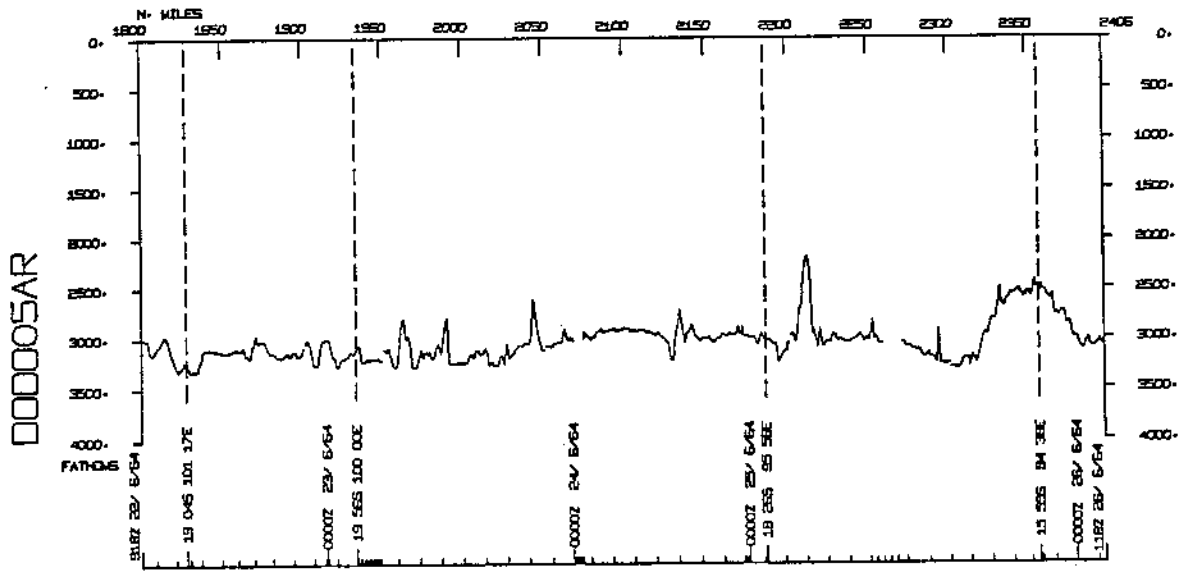
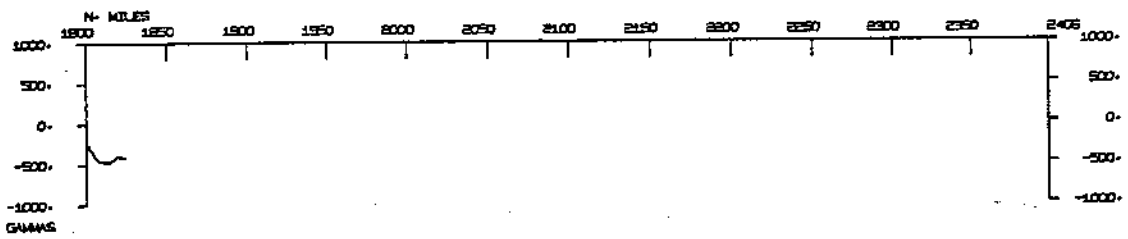
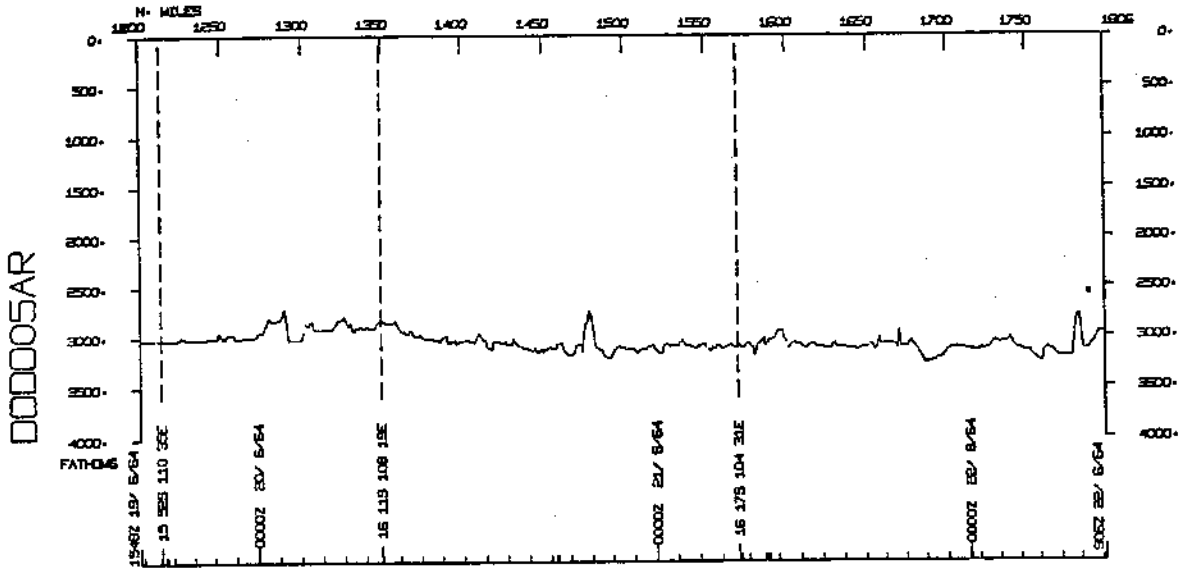
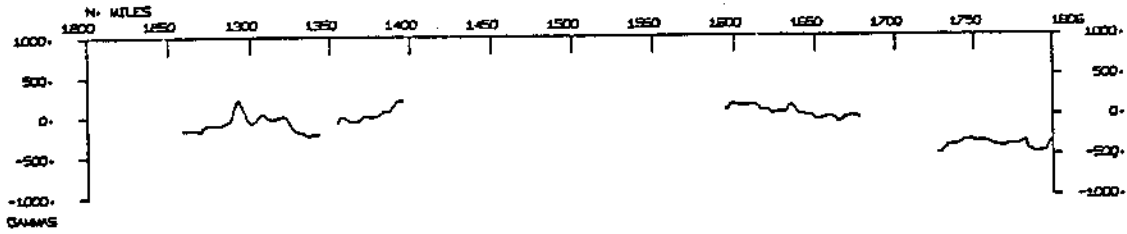

000005AR

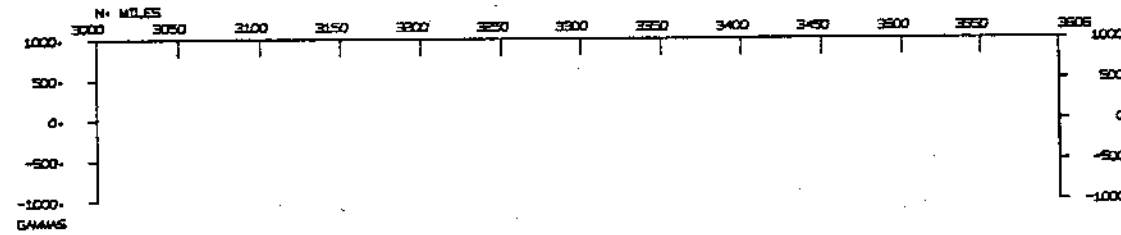
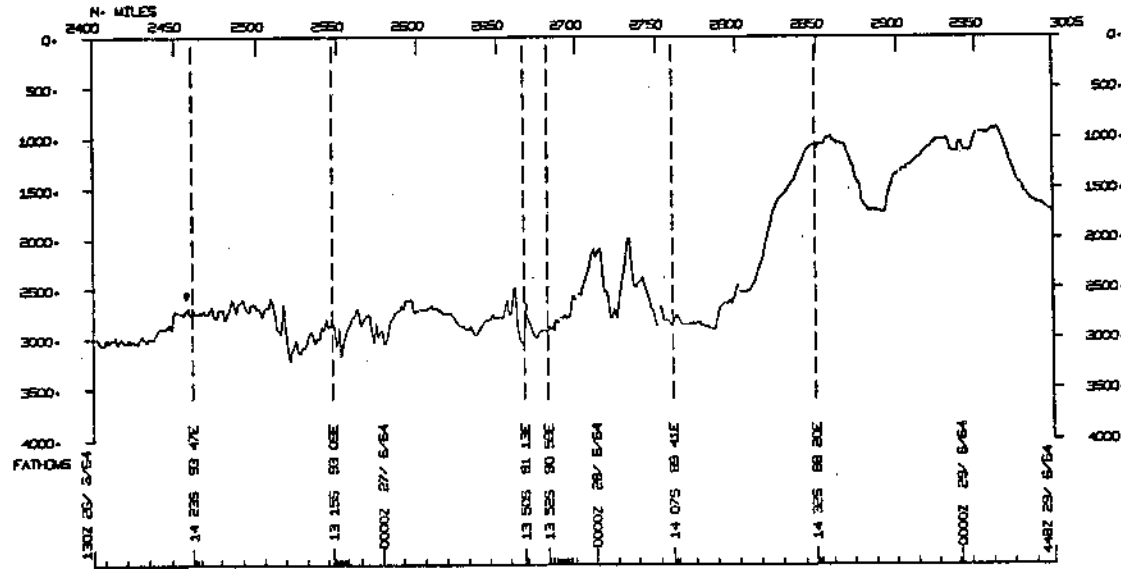
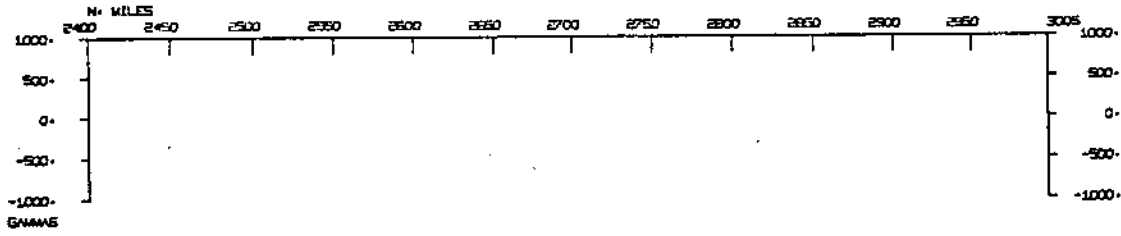

000005AR

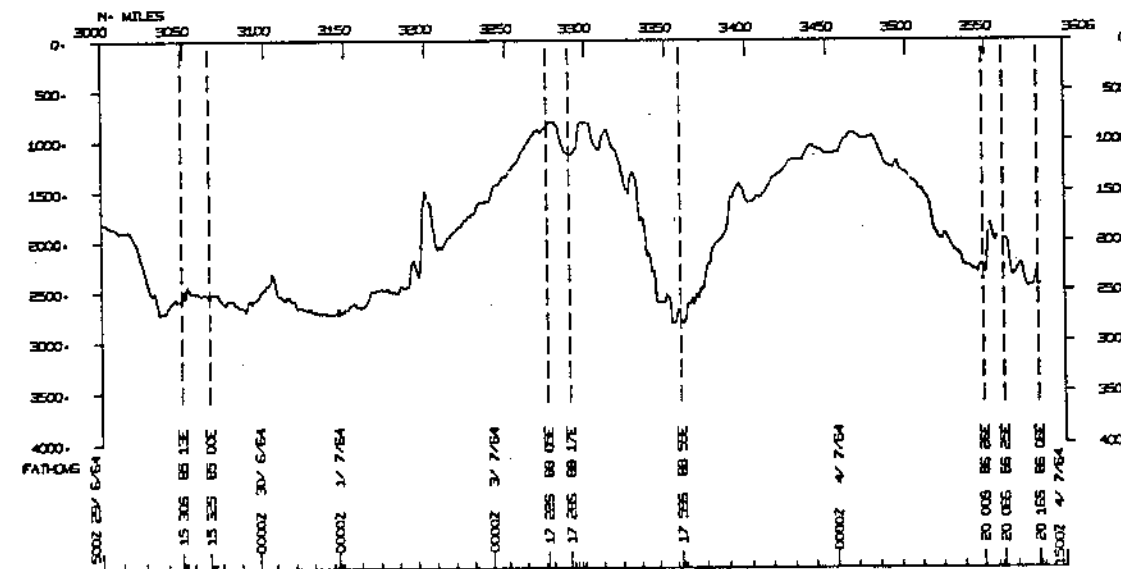

000005AR

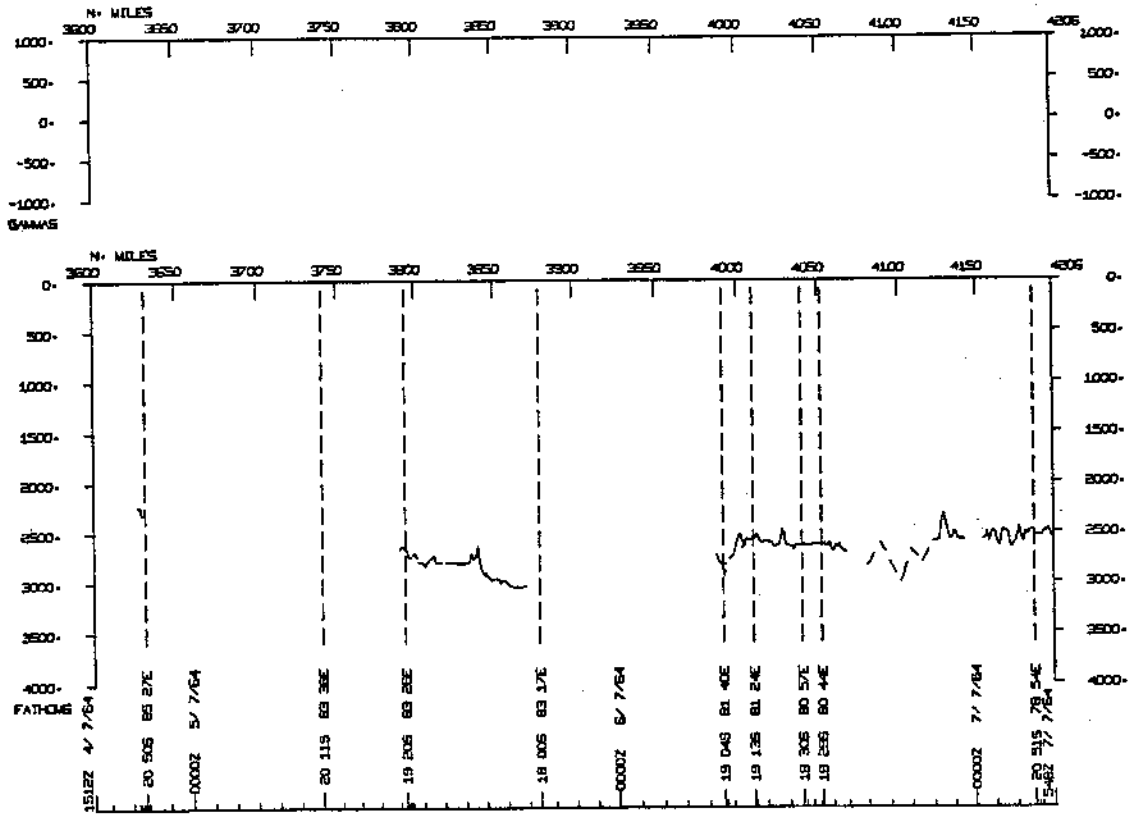

000005AR

