

Permit No  
S12481

29. April 1932

1. Oktober Consulate

---

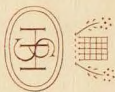

TELEPHONE:  
TEMPLE BAR 8080 (15 LINES)  
TELEGRAMS:  
"LUXURY" "RAND" "LONDON"  
CODE:  
WESTERN UNION.

STRAND PALACE HOTEL,  
STRAND, W.C.2.  
LONDON.

LONDON  
PRINTED BY  
HARRISON & SONS

Dipl. Ing. Andor Kemény

Berlin C 2  
Burgstr. 26

D 2 Weidendam 6047

DEAN:

W. GIRLING BALL, F.R.C.S.

THE MEDICAL COLLEGE,

TELEPHONE: NATIONAL 4444. ST BARTHOLOMEW'S HOSPITAL, E. C. I.

F. C. Hopwood.

68 Chandos Avenue

W. H. A. STONE

N 20

Tel. No.

Hillside

2085.

Sept 21/16

This Form is of no pecuniary value. It should be retained by the Remitter, and should accompany any enquiry respecting the Order to which it relates.

## Certificate of Issue of a Money Order.

To be used for { 1. Telegraph Money Orders (Inland and Foreign). [back of this form.  
 2. Ordinary Money Orders, payable in the Countries, etc., named on the  
 3. Ordinary Money Orders, payable abroad, advised to the Money Order  
 Department, London, by Telegraph.

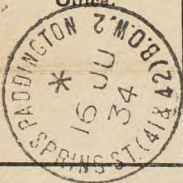
<p>Stamp of Issuing Office.</p> 	No. of Order <u>1434</u>			
	Payable at <u>Delhi</u>			
Amount of Order.....	£	s.	d.	
Poundage .....	10	3	3	
Telegraph Charge.....		10		
Supplementary Fees .....		1		
Total.....	10	14	3	

P.822H.

T.M.O. 1.

..... Postmaster.

in the case of a Money Order payable in any of the under-mentioned countries or places no Order is handed to the remitter for transmission to the payee. The remittance is advised through the Money Order Department, London, to the proper Post Office abroad, and that Office arranges payment in accordance with its own regulations.

Aden	Egypt	Karafuto (Japanese Saghalien)	Peru
Algeria	Estonia	Latvia	Philippine Islands
Argentine Republic	Faroe Islands	Liberia	Poland
Austria	Federated Malay States	Lithuania	Portugal (with Madeira and Azores)
Belgium & Belgian Congo	Finland	Luxemburg, Grand Duchy of	Portuguese Colonies (except Mozambique)
Beluchistan	Formosa & Pescadores Is.	Macao	Roumania
Bolivia	France	Malay States	Saar Territory
Brunei	French Colonies	Manchuria	Salvador
Bulgaria	Germany	Mexico	Siam
Burma	Gilbert & Ellice Islands	Nauru (Pleasant Island)	Solomon Islands
Ceylon	Greece, including Crete	Netherlands (Holland)	Spain and Spanish Guinea
Chile	Guatemala	New Caledonia	Sudan
China	Holland (Netherlands)	New Guinea	Sweden
Corca (Chosen)	Honduras (Republic of)	Norway	Switzerland
Costa Rica	Hungary	Nyasaland Protectorate	Syria
Cuba	Iceland	Palestine	Tanganyika Territory
Czechoslovakia	India and its Agencies	Panama Canal Zone	Tonga (Friendly Islands)
Danzig, Free City of	Iraq (Mesopotamia) and its Agencies	Papua (British New Guinea)	Transjordan
Denmark	Italy	Persia	Tunis
Dutch East Indies	Japan (and Japanese Agencies in China, &c.)		Uruguay.



Hungarian

Quarta Ann. Vise 317

4.<sup>te</sup> War. 31.

Amerikanisches  
Konsulat Berlin

---

938 Rev. 156/30

Wilmersdorf. 1. August

1930

# TWO PHOTOS FOR 20 CENTS

---

---

THE WELFARE PHOTO STUDIO, sponsored by social service organizations interested in protecting the alien, is operated strictly on a non-profit basis and supplies aliens with satisfactory photographs for naturalization purposes approximately at cost. The tentative charge of 20 cents for two photographs may be reduced as soon as original cost of equipment is fully covered.

**DO NOT BE MISLED BY  
STREET VENDORS**

**PHOTOS ARE DELIVERED  
IN 15 MINUTES**

**WELFARE PHOTO STUDIO**

**131 CHRISTOPHER STREET**

**Near Hudson Street**

**1½ Block from Naturalization Bureau**

**NEW YORK**

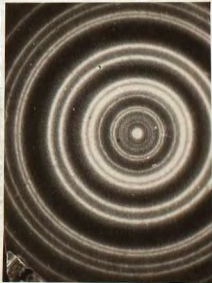



Reisepass 438 Rev. 156  
Berlin Wilmersdorf 130  
1. Aug 1930



Bitte sorgfältig aufbewahren!

Der Absender wird gebeten, nur den umrandeten Teil auszufüllen

# Einlieferungsschein

Gegenstand:

*E* \*) Brief

\*) Nr. *1001*

Nachnahme:	<i>RM</i>	<i>Rpf</i>	Gewicht:	kg	g
Wert oder Betrag:				<i>RM</i>	<i>Rpf</i>
Empfänger:	<i>Corn. Gen. of. Mun. Dept. of Labor</i>				
Bestimmungsort:	<i>Washington D. C.</i>				

Postannahme



\*) Erklärung der Abkürzungen umseitig.

C 62 (1.31)

Din 476

# Beachtenswerte Regeln für den Verkehr an den Postschaltern

## Die Post bittet,

1. für Postgeschäfte möglichst nicht die Hauptverkehrsstunden zu wählen;
2. auf alle freizumachenden Sendungen die Marken vor der Einlieferung aufzukleben; bei Briefsendungen, Postanweisungen und Zahlkarten besteht eine Verpflichtung hierzu;
3. zu Wert- und Einschreibsendungen einen Einlieferungsschein — mit Tinte — vorher auszufüllen;
4. das Geld abgezählt bereit zu halten, größere Mengen Papiergeld stets vorher zu ordnen und bei gleichzeitiger Ein- oder Auszahlung von drei und mehr Postanweisungs- und Zahlkartenbeträgen sowie beim Einkauf von drei oder mehr verschiedenen Sorten von Wertzeichen im Betrag von mehr als 5 *RM* eine aufgerechnete Zusammenstellung der zu zahlenden Beträge vorzulegen;
5. bei eignem stärkerem Verkehr die besondern Einrichtungen (Einlieferungsbücher, Selbstvorbereitung von Paketen, Einschreibbriefen usw.) zu benutzen.

## Erklärung der Abkürzungen

A = Postauftrag, E = Einschreiben, Einschreib-,  
PAnw = Postanweisung, Pkt = Paket, Pn = Päckchen,  
W = Wert, Zk = Zahlkarte.

Maida Vale 4579

Chaim Raphael.

University College,  
Oxford.

33, Canfield Gardens, N.W.6.



Tel. Victoria 1244.

Mr. P. F. Stritzel, D.Sc. (Tech.)

Chief Electrical Engineer,  
A. E. G. Electric Co. Ltd.

131, Victoria Street  
London, S.W.1.

Regn. No. *YH 81*

# Certificate of Posting of a Registered Postal Packet.

A Postal Packet addressed as under, upon which a Fee of Three Pence has been paid, in addition to the Postage { of.....s.....d. } has been registered and posted here this day:—  
for Parcels only.

*The Commission  
of Immigration  
Washington  
USA*

Date Stamp  
**REGISTERED**  
*1*  
**19 FEB 37**  
**OXFORD**  
[P.T.O.]

Accepting Officer's Initials } .....

**Extracts from Regulations for  
Registration of Postal Packets.**  
(For full Regulations see Post Office Guide.)

**GENERAL.**

I. No compensation is paid in respect of a Postal Packet in which any prohibited article is enclosed.

II. No compensation is paid for consequential damage

III. The decision of the Postmaster-General upon any claim for compensation is final

IV. No legal liability attaches to the Postmaster-General in respect of the issue of this Certificate

**INLAND.**

V. Subject to the published regulations, the Postmaster-General pays compensation for loss or damage of an Inland Postal Packet on which a Registration Fee has been paid, as follows:—

FEE.	Limit of Compensation
3d           ...           ...           ...	£5
4d           ...           ...           ...	£20
and 1d. extra for each	£20 up to £400, the maximum.

VI. No compensation is paid in respect of any Registered Postal Packet containing MONEY unless such money be enclosed in one of the official registered letter envelopes sold at any Post Office and be sent by Registered Letter Post. The term "money" includes coin, Bank notes, Currency notes, stamps, postal and money orders, cheques, and any other security for money whether negotiable or not. The maximum compensation for loss of COIN is £5.

VII. No compensation is paid for damage to any packet, whether sent by Letter or by Parcel Post, containing eggs, soft fruit, or any exceptionally fragile article, or for damage to any packet sent by Letter Post containing liquid or semi-liquid

VIII. No compensation is paid for damage to a Postal Packet sent by Registered Letter Post, and containing an article of a fragile nature, unless such packet be marked "*Fragile—with care*" when posted

IX. The Postmaster-General does not accept any liability as a consequence of the registration of a Postal Packet afterwards found to have been imperfectly packed.

X. The Postmaster-General does not in any case pay more than the actual value of the article lost or the amount of the damage sustained

**IMPERIAL AND FOREIGN.**

XI. Registration is not a system of insurance. It gives no title to compensation for loss or damage of contents as distinct from loss of the entire packet; and the payment made in no circumstances exceeds £2

Packets sent to many countries abroad can be insured against loss or damage. For Registration and Insurance Regulations see Post Office Guide

NOTE.—An advice of the delivery of any registered packet may be obtained by the sender on payment of a fee of 3d

Form 3806 (Rev. Sept., 1932)

Receipt for Registered Article No. 4

Registered at the Post Office indicated in F

Fee paid 15 cents Class postage

Declared value 1.00 Surchage paid,

Return Receipt fee 0.00 Spl. Del'y fe

Delivery restricted to addressee:

in person \_\_\_\_\_, or order \_\_\_\_\_

Accepting employee will place his *initials* indicating restricted delivery.

**POSTMASTER, per** \_\_\_\_\_

The sender should write the name of the addressee and submit this receipt in case of inquiry or application.

**Registry Fees and Indemnity.**—Domestic registered mail exceeding \$5 up to \$1 for indemnity not exceeding \$50 without intrinsic value and for which indemnity is provided. The specific domestic registry fees and surcharges apply to parcel-post packages for foreign countries. Fees range from 25 cents to \$1.20. Indemnity claims must be filed at the time of mailing.



Mr. Otto

7. Chester Terrace.

Regent's Park, N. 7.

627

Florida Special 105 p.m.

Car A F 5

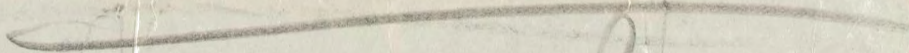

Baron  
Lawrence A

Sir Walter Moberly

E. L. Woodward

All Souls College

=

Alec. Smith,

New College,

=

The Vice-Chancellor

=

Sir Michael Sadler

=

W. A. L. Fisher

New College

Rhodes Trust  
(Marquis of Lothian)

---

Commonwealth Fund  
Edward Reed

---



Franz: 225 Franklin Road  
Hudson, Conn.  
At 8-4088

Mutter: 175 Pinchurst Ave, NYC  
Wa 3-0303

Marianne: 340 E 63 St, NYC  
Te 2-8794

DeTre: 3337 Harrison Ave  
De 6568

Varosi Muri (Nittrock Dec 30)  
c/o Pall, Ac 1107

Herrmann: De 7238

Mueller: Fl 6744  
1175 Rose

Vi Jorkie (Airline) Sunset 1-0237

Vi Cross (Neighbor) 1100 Kearney Street  
e Key East 8474

Hansher: Schilt, EM 6-2822

Newspapers abbestellen:

Denver Post - Green - Fl 0486

R M News - Stanley - Fl 1165

Tel. American

Service

De 1555

or Al 1414

(Mr. Burg)

Physicians

Diagnostic Lab

Hammond



This Form is of no pecuniary value. It should be retained by the Remitter, and should accompany any enquiry respecting the Order to which it relates.

## Certificate of Issue of a Money Order.

To be used for {  
1. Telegraph Money Orders (Inland and Foreign). [back of this form.  
2. Ordinary Money Orders, payable in the Countries, etc., named on the  
3. Ordinary Money Orders, payable abroad, advised to the Money Order Department, London, by Telegraph.

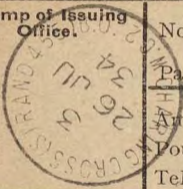
<b>Stamp of Issuing Office.</b> 	No. of Order.....	70053		
	Payable at.....	Delhi		
	Amount of Order.....	10	s.	d.
	Poundage .....		3	3
	Telegraph Charge.....		8	9
Supplementary Fees .....		1	.	
Total.....	10	13	.	

P. 822H.

T.M.O. 1.

In the case of a Money Order payable in any of the under-mentioned countries or places no Order is handed to the remitter for transmission to the payee. The remittance is advised through the Money Order Department, London, to the proper Post Office abroad, and that Office arranges payment in accordance with its own regulations.

Aden	Egypt	Karafuto (Japanese Saghalien)	Peru
Algeria	Estonia	Latvia	Philippine Islands
Argentine Republic	Faroe Islands	Liberia	Poland
Austria	Federated Malay States	Lithuania	Portugal (with Madeira and Azores)
Belgium & Belgian Congo	Finland	Luxemburg, Grand Duchy of	Portuguese Colonies (except Mozambique)
Beluchistan	Formosa & Pescadores Is.	Macao	Roumania
Bolivia	France	Malay States	Saar Territory
Brunei	French Colonies	Manchuria	Salvador
Bulgaria	Germany	Mexico	Siam
Burma	Gilbert & Ellice Islands	Nauru (Pleasant Island)	Solomon Islands
Ceylon	Greece, including Crete	Netherlands (Holland)	Spain and Spanish Guinea
Chile	Guatemala	New Caledonia	Sudan
China	Holland (Netherlands)	New Guinea	Sweden
Corea (Chosen)	Honduras (Republic of)	Norway	Switzerland
Costa Rica	Hungary	Nyasaland Protectorate	Syria
Cuba	Iceland	Palestine	Tanganyika Territory
Czechoslovakia	India and its Agencies	Panama Canal Zone	Tonga (Friendly Islands)
Danzig, Free City of	Iraq (Mesopotamia) and its Agencies	Papua (British New Guinea)	Transjordan
Denmark	Italy	Persia	Tunis
Dutch East Indies	Japan (and Japanese Agencies in China, &c.)		Uruguay.
Dutch Guiana (Surinam)			
Dutch West Indies			
Ecuador			

# AMERICAN EXPRESS.

## MEMORANDUM.

2/10 \$440 @ 487 1/4 90-6-0  
 com 3/4% 13-7

90-19-7



*KMD*

*W. Sigelard*

BUY YOUR TICKETS AT THE  
 TRAVEL DEPARTMENT.



NEW YORK  
FORTY-THREE EXCHANGE PLACE  
2305

Charles F. Kettering, Esq., Vice President,  
General Motors Company,  
Detroit, Michigan.

Introducing Dr. Leo Szilard.

Schweyer: [von Laker]

G. H. BÜHRMANN'S  
PAPIERGROOTHANDEL N.V.  
AFD. H. DE GROOT

P. ALEXANDER

AMSTERDAM

PAUL ALEXANDER

AMSTERDAM

MAASSTRAAT 83

Professor M. Horkheimer

MURRAY HILL 6-8654

*Zinvar Corporation*

CARLOS GARCIA•MATA

341 MADISON AVENUE  
NEW YORK 17, N. Y.



S. D. 7A-2  
6-31

TO THE CHASE SAFE DEPOSIT COMPANY, DR.  
METROPOLITAN BRANCH  
FOURTH AVENUE AT 23RD STREET

For Rental of Safe for One Year from

JAN 20 1932

\$ 6<sup>00</sup>—

(Subject to the Rules and Regulations of THE CHASE SAFE DEPOSIT COMPANY printed on the reverse side hereof and such others as may from time to time be prescribed by said company.)

Received ~~payment~~  
THE CHASE SAFE DEPOSIT COMPANY  
Metropolitan Branch

By \_\_\_\_\_

Les. Szilard  
City

RENTALS PAYABLE IN ADVANCE

Please Detach Copy and Mail with Check

## RULES AND REGULATIONS

The use of a safe is in every instance granted by The Chase Safe Deposit Company and accepted by the renter using the safe upon the express understanding and agreement that The Chase Safe Deposit Company may, by a notice mailed to the renter or deputy, if any, at the last known address on the Company's books, terminate such use and may require the vacation and surrender of the safe and the keys or combination thereto at any time upon the repayment or tender of repayment for the unexpired time of a pro rata portion of the amount paid for the use of the safe.

No one is allowed access to a safe except persons properly authorized on the records of the Company. Safe holders are warned not to deliver their keys nor impart their safe number or password to anyone not properly authorized by them.

Deputies may be appointed by the box renters, if individuals or partnerships, in writing in form satisfactory to the Company.

Authority for access to a safe may be given on the records of the Company, or by executing a special form of power of attorney. Blanks may be had on application. The authority must not be restricted as to purpose of access, such as stating what is to be taken from the safe. A power of attorney so qualified will not be accepted.

The contents of the safe must not be examined in the vault, but in the rooms provided for that purpose.

Safes must not be left unlocked at any time.

If a key to a safe deposit box is lost, the Safe Deposit Company should be notified without delay and the remaining key brought into the office of the Company in order that the lock may be changed. Lost keys must be paid for. Where both keys to any box are lost, the box must be broken open and the lock changed in the presence of the box renter, the cost of which must be paid by the box renter.

The Company has the right to consider that a safe is not surrendered until the keys are returned and the Company is notified of the surrender and that the safe is empty. Such notification should be in writing over the signature of the safe holder.

Payments for the use of safes are due and payable annually in advance.

Storage charges are due and payable upon delivery, or yearly on the anniversary of the date of deposit.

A resolution of the board of directors or other governing body is required as authority for access to safes held by banks, corporations, institutions or associations. In such cases a certificate of election of officers should be filed annually. Blank forms may be had on application.

Fiduciaries should file papers evidencing their authorization as such.

Partnerships should give prompt notice of changes in membership.

The Company should be immediately notified of any change of address of the box renter or any deputy.

Office Hours, 9 A.M. to 5 P.M. On Saturdays, 9 A.M. to 1 P.M.

**Crédit Lyonnais - Paris**

M

L. Billard

Compte de Dépôts N°

23477

est

Crancin

de Fr.

20.000

du

25 Juin

19

85

N° 1202 — pag. 500

**SERVICE DES AGÉNÉS**

Regn. No. 5351

# Certificate of Posting of a Registered Postal Packet.

A Postal Packet addressed as under, upon which a Fee of Three Pence has been paid, in addition to the Postage { of.....s.....d. } has been registered and posted here this day:—  
( for Parcels only. )

*Dr Bela Biland*

*2 Budapest*

Accepting Officer's Signature }  
(or Initials). }

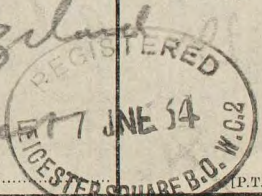

Date Stamp.

[P.T.O.]



**Extracts from Regulations for  
Registration of Postal Packets.**  
(For full Regulations see Post Office Guide.)

**GENERAL.**

I. No compensation is paid in respect of a Postal Packet in which any prohibited article is enclosed.

II. No compensation is paid for consequential damage.

III. The decision of the Postmaster-General upon any claim for compensation is final.

IV. No legal liability attaches to the Postmaster-General in respect of the issue of this Certificate.

**INLAND.**

V. Subject to the published regulations, the Postmaster-General pays compensation for loss or damage of an Inland Postal Packet on which a Registration Fee has been paid, as follows:—

FEE.				Limit of Compensation
3d	...	...	...	£5
4d	...	...	...	£20
and 1d. extra for each				£20 up to £400, the maximum.

VI. No compensation is paid in respect of any Registered Postal Packet containing MONEY unless such money be enclosed in one of the official registered letter envelopes sold at any Post Office and be sent by Registered Letter Post. The term "money" includes coin, Bank notes, Currency notes, stamps, postal and money orders, cheques, and any other security for money whether negotiable or not. The maximum compensation for loss of COIN is £5.

VII. No compensation is paid for damage to any packet containing eggs, soft fruit, liquids or semi-liquids, or any exceptionally fragile article.

VIII. No compensation is paid for damage to a Postal Packet sent by Registered Letter Post, and containing an article of a fragile nature, unless such packet be marked "*Fragile—with care*" when posted.

IX. The Postmaster-General does not accept any liability as a consequence of the registration of a Postal Packet afterwards found to have been imperfectly packed.

X. The Postmaster-General does not in any case pay more than the actual value of the article lost or the amount of the damage sustained.

**IMPERIAL AND FOREIGN.**

XI. Registration is not a system of insurance. It gives no title to compensation for loss or damage of contents as distinct from loss of the entire packet; and the payment made in no circumstances exceeds £2.

Packets sent to many countries abroad can be insured against loss or damage. For Registration and Insurance Regulations see Post Office Guide.

NOTE.—An advice of the delivery of any registered packet may be obtained by the sender on payment of a fee of 3d.



# AB-5910639

## American Express Co.

### MONEY ORDER.

### REMITTER'S RECEIPT

### KEEP IT.

AMOUNT		CHARGES	
DOLLARS		DOLLS.	
30		=	25
	CTS.		CTS.
CHECK (✓) HERE IF TO BE REMITTED TO			
U.S. - CANADA - W. IND.			
OTHER COUNTRIES			

DATE 2/2/38 19 38 SENT TO

BY \_\_\_\_\_

IF THE ABOVE DESCRIBED MONEY ORDER IS LOST OR DESTROYED, THE COMPANY WILL REFUND TO OWNER THE FACE VALUE THEREOF UPON PRESENTATION OF THIS RECEIPT AND EXECUTION OF THE COMPANY'S AGREEMENT FOR REFUND.

PROTECT YOUR TRAVEL FUNDS

CARRY

AMERICAN EXPRESS

TRAVELERS CHEQUES

Be sure to give the SERIAL NUMBER as well as date of filing, name of applicant, and title of invention when inquiring about this application.

Address only  
COMMISSIONER OF PATENTS  
WASHINGTON, D. C.

DEPARTMENT OF COMMERCE  
U. S. PATENT OFFICE

SERIAL NUMBER  
**10500**

SERIES OF 1935 e

**MAR 11 1935**

(Filing date)

APPLICANT SZILARD LEO  
NEW YORK N Y

INVENTION APPARATUS FOR NUCLEAR  
TRANSMUTATION

Case  
initially  
assigned  
to division

56

LEO SZILARD  
C/O B LIEBOWITZ  
420 RIVERSIDE DRIVE  
NEW YORK N Y

The petition, specification, oath, drawing, and first fee of THIRTY DOLLARS of your application for PATENT above identified received.

Respectfully,

CONWAY P. COE,  
*Commissioner of Patents.*

CREDITS ON DRAFTS OR CHECKS  
ARE SUBJECT TO COLLECTION

**Your application will be considered in its order, and you will be duly advised as to the examination thereof.**



Regn. No. 9433 Certificate of Posting of a Registered Postal Packet.

A Postal Packet addressed as under, upon which a Fee of Three Pence has been paid, in addition to the Postage (of.....s.....d.) has been registered and posted here this day:—  
( for Parcels only. )

*Comm of Amn*  
*Washington*  
*USA*

Accepting Officer's Signature }  
(or Initials). } .....



IP.T.O.

**Extracts from Regulations for  
Registration of Postal Packets.**  
(For full Regulations see Post Office Guide.)

**GENERAL.**

I. No compensation is paid in respect of a Postal Packet in which any prohibited article is enclosed.

II. No compensation is paid for consequential damage.

III. The decision of the Postmaster-General upon any claim for compensation is final.

IV. No legal liability attaches to the Postmaster-General in respect of the issue of this Certificate.

**INLAND.**

V. Subject to the published regulations, the Postmaster-General pays compensation for loss or damage of an Inland Postal Packet on which a Registration Fee has been paid, as follows:—

FEE.	Limit of Compensation
3d.                   ...           ...           ...	£5
4d.                   ...           ...           ...	£20
and 1d. extra for each	£20 up to £400, the maximum.

VI. No compensation is paid in respect of any Registered Postal Packet containing MONEY unless such money be enclosed in one of the official registered letter envelopes sold at any Post Office and be sent by Registered Letter Post. The term "money" includes coin, Bank notes, Currency notes, stamps, postal and money orders, cheques, and any other security for money whether negotiable or not. The maximum compensation for loss of COIN is £5.

VII. No compensation is paid for damage to any packet containing eggs, soft fruit, liquids or semi-liquids, or any exceptionally fragile article.

VIII. No compensation is paid for damage to a Postal Packet sent by Registered Letter Post, and containing an article of a fragile nature, unless such packet be marked "*Fragile—with care*" when posted.

IX. The Postmaster-General does not accept any liability as a consequence of the registration of a Postal Packet afterwards found to have been imperfectly packed.

X. The Postmaster-General does not in any case pay more than the actual value of the article lost or the amount of the damage sustained.

**IMPERIAL AND FOREIGN.**

XI. Registration is not a system of insurance. It gives no title to compensation for loss or damage of contents as distinct from loss of the entire packet; and the payment made in no circumstances exceeds £2.

Packets sent to many countries abroad can be insured against loss or damage. For Registration and Insurance Regulations see Post Office Guide.

NOTE.—An advice of the delivery of any registered packet may be obtained by the sender on payment of a fee of 3d.

DEC 21

BRENT A. NO. 6  
52 1/2 EX ENG 21

2.55

PHONE BRYANT 9-5700

586 FIFTH AVENUE

1238  
Regn. No. 6251 - Certificate of Posting of a Registered Postal Packet.

A Postal Packet addressed as under, upon which a Fee of Three Pence has been paid, in addition to the Postage { of.....s.....d. } has been registered and posted here this day:—  
{ for Parcels only. }

Herrn Konsul  
Isbert Adorn  
Wanzig - Langgasse

*[Handwritten signature]*

Date Stamp.  
REGISTERED  
31 DEC 16  
OXFORD

Accepting Officer's Initials }  
.....

[P.T.O.]



**Extracts from Regulations for  
Registration of Postal Packets.**  
(For full Regulations see Post Office Guide.)

**GENERAL.**

I. No compensation is paid in respect of a Postal Packet in which any prohibited article is enclosed.

II. No compensation is paid for consequential damage.

III. The decision of the Postmaster-General upon any claim for compensation is final.

IV. No legal liability attaches to the Postmaster-General in respect of the issue of this Certificate.

**INLAND.**

V. Subject to the published regulations, the Postmaster-General pays compensation for loss or damage of an Inland Postal Packet on which a Registration Fee has been paid, as follows:—

PER.	Limit of Compensation
3d.     ...     ...	£5
4d.     ...     ...	£20

and 1d. extra for each £20 up to £400, the maximum.

VI. No compensation is paid in respect of any Registered Postal Packet containing MONEY unless such money be enclosed in one of the official registered letter envelopes sold at any Post Office and be sent by Registered Letter Post. The term "money" includes coin, Bank notes, Currency notes, stamps, postal and money orders, cheques, and any other security for money whether negotiable or not. The maximum compensation for loss of COIN is £5.

VII. No compensation is paid for damage to any packet, whether sent by Letter or by Parcel Post, containing eggs, soft fruit, or any exceptionally fragile article, or for damage to any packet sent by Letter Post containing liquid or semi-liquid.

VIII. No compensation is paid for damage to a Postal Packet sent by Registered Letter Post, and containing an article of a fragile nature, unless such packet be marked "*Fragile—with care*" when posted.

IX. The Postmaster-General does not accept any liability as a consequence of the registration of a Postal Packet afterwards found to have been imperfectly packed.

X. The Postmaster-General does not in any case pay more than the actual value of the article lost or the amount of the damage sustained.

**IMPERIAL AND FOREIGN.**

XI. Registration is not a system of insurance. It gives no title to compensation for loss or damage of contents as distinct from loss of the entire packet; and the payment made in *no circumstances exceeds £2*.

Packets sent to many countries abroad can be insured against loss or damage. For Registration and Insurance Regulations see Post Office Guide.

NOTE.—An advice of the delivery of any registered packet may be obtained by the sender on payment of a fee of 3d.

1358

# AG- 5165947

## American Express Co.

### MONEY ORDER.

### REMITTER'S RECEIPT

### KEEP IT.

AMOUNT		CHARGES	
DOLLARS		DOLLS.	
3	<del>CTS.</del>		as
CHECK (✓) HERE IF TO BE REMITTED TO			
U.S. - CANADA - W. IND.			
OTHER COUNTRIES			

DATE **AUG 26 1938** SENT TO

Comm of  
Linn + Natur

BY *L Szilard*

IF THE ABOVE DESCRIBED MONEY ORDER IS LOST OR DESTROYED, THE COMPANY WILL REFUND TO OWNER THE FACE VALUE THEREOF UPON PRESENTATION OF THIS RECEIPT AND EXECUTION OF THE COMPANY'S AGREEMENT FOR REFUND.



PROTECT YOUR TRAVEL FUNDS

CARRY

AMERICAN EXPRESS.

TRAVELERS CHEQUES

P. 1029/30.

(See Back.)

**CERTIFICATE OF POSTING OF A PARCEL FOR ABROAD.**



1556

Postage prepaid .. ..

2 0

No. of Parcel

241

Insurance Fee .. ..

1 11

Amount for which insured:—

£ 260 0 0  
(Pounds to be stated in words)

Address:—

Quercus Sales Co.  
25. Broadway  
New York City  
U.S.A.

Advice of Delivery Fee ..

Cash on Delivery Fee ..

for Trade Charge of:—

£ .. ..  
(Pounds to be stated in words)

Sender's Name and Address:

J. Blaxendon  
Salisbury, Parks Rd.  
Oxford.

Free of Charge } Deposit ..  
Parcel } Fee ..

Express Delivery Fee ..

Total amount prepaid

Accepting Officer's  
Signature (or initials)

*Extracts from Regulations for Imperial and Foreign  
Parcels.*

I. No legal liability attaches to the Postmaster-General in respect of the issue of this Certificate.

II. The Regulations under which it is issued will be found in the Post Office Guide, which may be purchased or consulted at any Post Office.

III. Subject to these Regulations, compensation is given for the loss or damage of parcels addressed to most of the Dominions, Colonies, and Foreign Countries to which the Parcel Post extends. In certain cases no compensation is given unless the parcel is insured. In others compensation not exceeding 32s. is given for uninsured parcels.

IV. The fees for insurance are 5d. for the first £12 of insured value, and 2d. for every additional £12 or part thereof up to £400. In no case can a parcel be insured for more than £400; and in the service with some countries the limit is less. (See P.O. Guide.)

V. The amount paid as compensation will in no case exceed the actual amount of the loss or damage, the maximum limit of insured value, or the amount for which the parcel is insured.

VI. No compensation is given for loss or damage consequential upon the loss, damage or delay of any postal packet, or of any part of its contents.

VII. Any insurance effected contrary to the Regulations will be invalid.

N.B.—An Advice of the Delivery of an insured parcel may be obtained by the sender on application either at the time of posting or subsequently, on payment of 3d.

For full particulars of this service and for full details concerning the systems of compensation and insurance, see the current edition of the Post Office Guide.



TO BE SHOWN ON DEMAND

Columbia University Library

NOV 9 - 1938

Mr. Leo Szilard of King's Crown Hotel

is granted the use of the library for  
reference purposes until

Nov. 15, 1938

Howson  
R. J. Howson  
Librarian

71

# DUE BILL

Form 12

march first /39  
.....19

## TO THE WESTERN UNION TELEGRAPH COMPANY (INCORPORATED)

TO cable aorta london	\$ 1.	20
" tax		.10
" <i>John Hutchinson #1533</i>		
" SZILARD KINGS CROWN HOTEL		
FROM		
" CHARGE TO	\$	1. 30
	TOTAL	

Sorgfältig aufbewahren!

# Posteinlieferungsschein

Gegen-  
stand

Einschreibbrief Nr.

986

Emp-  
fänger  
(bei Post-  
aufträgen  
die  
Angabe A)

Herrn Prof. Dr.

Bestim-  
mungs-  
ort

Berlin

Kaufmanns-Poppel



Postannahme

Thunje

C. 62b  
(7. 23)

## Beachtenswerte Regeln für den Verkehr an den Postschaltern

1. Wähle für Deine Postgeschäfte möglichst nicht die Hauptverkehrsstunden.
2. Klebe auf alle freizumachenden Sendungen die Marken vor der Einlieferung auf, wozu Du bei Brieffsendungen verpflichtet bist.
3. Schreibe zu Wert- und Einschreibsendungen einen Einlieferungsschein — mit Tinte — vorher aus.
4. Halte das Geld abgezählt bereit. Übergib größere Mengen Papiergeld stets geordnet. Lege bei gleichzeitiger Ein- oder Auszahlung von drei und mehr Postanweisungs- und Zahlkartenbeträgen sowie beim Einkauf von drei oder mehr verschiedenen Sorten von Wertzeichen eine aufgerechnete Zusammenstellung der zu zahlenden Beträge vor.
5. Benutze bei eigenem stärkerem Verkehr die besonderen Einrichtungen (Posteinlieferungsbücher und -verzeichnisse, Selbstvorbereitung von Paketen und Einschreibbriefen).

DEPARTMENT OF COMMERCE  
UNITED STATES PATENT OFFICE  
WASHINGTON, D.C.  
IF UNDELIVERED, RETURN IN 5 DAYS  
OFFICIAL BUSINESS

WASHINGTON D.C.  
MAR 13  
11:35 AM  
1935

PENALTY FOR PRIVATE USE TO  
AVOID PAYMENT OF POSTAGE, \$300

NOTIFY  
YOUR  
CORRESPONDENTS  
OF CHANGE  
OF ADDRESS





$$\beta_{K^{81}} - \beta_{1.29} = 2H + \frac{b}{\dots}$$

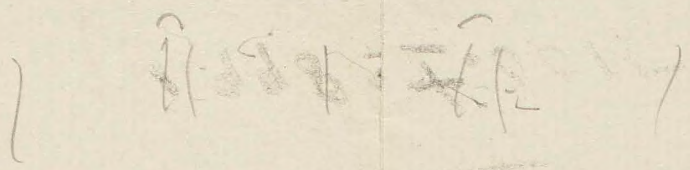
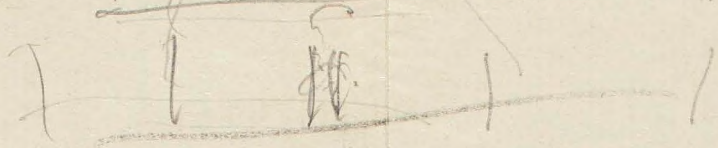

$$1.008 \quad \frac{8}{200} \quad \frac{1}{25}$$

b

$$\underline{\underline{H_2 = 2.0162}}$$

$$\underline{\underline{1.9983 \pm 0.0015}}$$