

Rover

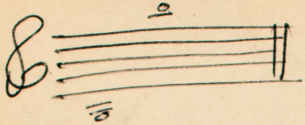

in C

Terry Riley

IN C

TERRY RILEY

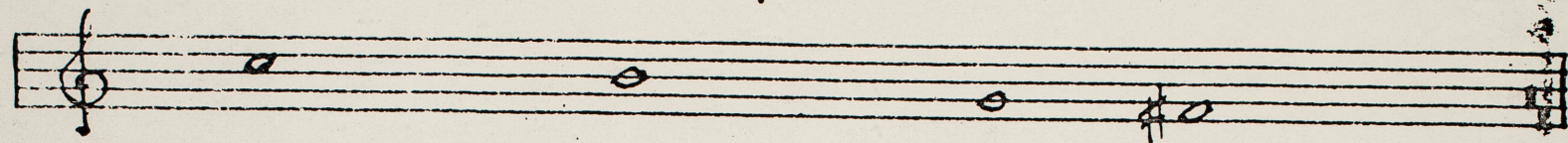

IN C

Terry Riley

