

NATIONAL ARCHIVES & PUBLIC RECORDS SERVICES  
OF PAPUA NEW GUINEA

# **PATROL REPORTS**

DISTRICT: EASTERN HIGHLANDS

STATION: HENGANOFI

VOLUME No: 13

ACCESSION No: 496.

1972 - 1973

Filed by/for the National Archives of Papua New Guinea,  
PORT MORESBY - 1989.

Sole Custodian: National Archives of Papua New Guinea.

# Papua New Guinea Patrol Reports

Digitized version made available by



**Copyright:** Government of Papua New Guinea. This digital version made under a license granted by the National Archives and Public Records Services of Papua New Guinea.

**Use:** This digital copy of the work is intended to support research, teaching, and private study.

**Constraints:** This work is protected by the U.S. Copyright Law (Title 17, U.S.C.) and the laws of Papua New Guinea. Use of this work beyond that allowed by "fair use" requires written permission of the National Archives of Papua New Guinea. Responsibility for obtaining permissions and any use and distribution of this work rests exclusively with the user and not the UC San Diego Library.

**Note on digitized version:** A microfiche copy of these reports is held at the University of California, San Diego (Mandeville Special Collections Library, MSS 0215). The digitized version presented here reflects the quality and contents of the microfiche. Problems which have been identified include misfiled reports, out-of-order pages, illegible text; these problems have been rectified whenever possible. The original reports are in the National Archives of Papua New Guinea (Accession no. 496).

PATROL REPORT OF: HENGANFOI EHP  
 ACCESSION NO. 496  
 VOL, NO: 13 : 1972/73 NUMBER OF REPORTS: 18

REPORT NO	FOLIU	OFFICER CONDUCTING PATROL	AREA PATROLLED	MAPS/ PHOTOS	PERIOD OF PATROL
[1] 1 OF 1972/73	1-23	P. HINCHEY ADO	FAYANTINA	MAP	N.A.
[2] 2 OF 1972/73	24-27	P. J. BRINDLEY PO	DUNANTINA, FAYANTINA & KAFETINA		NA.
[3] 3 OF 1972/73	28-30	J. F. KEEVERS APC	PART OF FAYANTINA		NA.
[4] 4 OF 1972/73	31-33	S. TAU TPO	KURU AREA FAYANTINA		13.9.72 - 1.12.72
[5] 5 OF 1972/73	34-37	P. HINCHEY ADO	KURU AREA FAYANTINA		18.9.72 - 22.9.72
[6] 6 OF 1972/73	38-41	J. F. KEEVERS APC	FAYANTINA & DUNANTINA		NA.
[7] 7 OF 1972/73	42-77	P. HINCHEY ADO	KAFE	MAP	25.10.72 - 20.11.72
[8] 8 OF 1972/73	78-80	P. BRINDLEY PO	DUNANTINA.		N.A.
[9] 9 OF 1972/73	81-83	P. BRINDLEY PO	FAYANTINA DISTRICT.		4.12.72 - 13.12.72
[10] 10 OF 1972/73	84-86	P. HINCHEY ADO	WHOLE SUB-DISTRICT.		30.12.72 - 13.1.73
[11] 11 OF 1972/73	87-89	P. BRINDLEY PO	FAYANTINA DUNANTINA KAFETINA		10.1.73 - 7.2.73
[12] 12 OF 1972/73	90-91	S. TAU TPO	FAYANTINA		NA.
[13] 13 OF 1972/73	92-121	P. HINCHEY ADO	DUNANTINA.		26.2.73 - 27.2.73
[14] 14 OF 1972/73	122-124	P. J. BRINDLEY PO	DUNANTINA.		2.4.73 - 6.4.73
[15] 15 OF 1972/73	125-127	J. C. CORRIGAN DO	KAFETINA.		10.4.73 - 14.4.73
[16] 16 OF 1972/73	128-130	J. C. CORRIGAN ADO	KAFETINA & DUNANTINA.		10.4.73 - 20.6.73
[17] 17 OF 1972/73	131-133	P. HINCHEY ADO	FAYANTINA.		30.4.73 - 2.5.73
[18] 18 OF 1972/73	134-136	R. O. TOLNKA PO	FAYANTINA.		2.5.73 - 8.6.73
[ ]					
[ ]					

EASTERN HIGHLANDS DISTRICT

PATROL REPORTS

1972 - 73

HENGANOFI

<u>Report No.</u>	<u>Officer Conducting Patrol</u>	<u>Area Patrolled</u>
1-72-73	P. HINCHEY	Fayantina C/D
2-72-73	P. J. BRINDLEY	Dunantina, Fayantina Kafetina
3-72-73	J. F. KEEVERS	Part of Fayantina C/D
4-72-73	S. TAU	Kuru Area Fayantina C/D
5-72-73	P. HINCHEY	Kuru Area Fayantina C/D
6-72-73	J. F. KEEVERS	Fayantina & Dunantina
7-72-73	P. HINCHEY	Kafe Census Divn.
8-72-73	P. BRINDLEY	Dunantina C/D
9-72-73	P. BRINDLEY	Fayantina C/D
10-72-73	P. HINCHEY	Whole Sub District
11-72-73	P. BRINDLEY	Fayantina/Dunantina/Kafetina
12-72-73	S. TAU	Fayantina C/D
13-72-73	P. HINCHEY	Dunantina Census Divn.
14-72-73	P. J. BRINDLEY	Dunantina Census Divn.
15-72-73	J. C. CORRIGAN	Kafetina C/D
15A-72-73	J. C. CORRIGAN	Kafetina & Dunantina Divn.
16-72-73	P. HINCHEY	Fayantina C/D
17-72-73	R. O. TOLNGA	Fayantina C/D

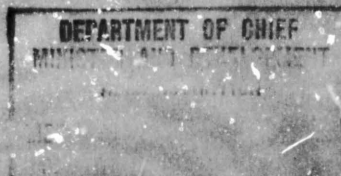

## PATROL REPORT

Report number: **1 of 1972/73**  
 District: **Eastern Highlands**  
 Patrol conducted by: **P. Hinchey**  
 Area patrolled: **Fayantina C.D.**  
 Duration of patrol: **27 days**  
 Last D.D.A. patrol: **18 of 71/72**  
 Last O.L.G. patrol: **22 of 71/72**  
 Map reference: **Not included**

Objects of patrol: **Census Revision, Pol.Educ.**  
 Station: **Henganofi**  
 Subdistrict: **Henganofi**  
 Designation: **A.D.O.**  
 Personnel accompanying: **S. Tau T.P.O.**  
 Number of days: **21**  
 Total population of area: **11,940**  
 Council area: **Henganofi L.G.C.**  
 House of Assembly Electorate: **Henganofi Open.**

The District Commissioner,

District,

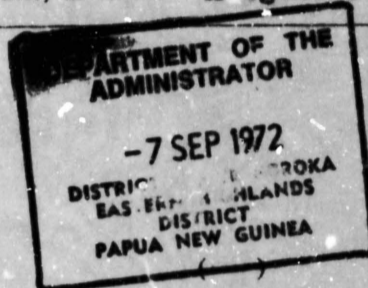

In respect of this patrol, I attach

- |                               |    |     |
|-------------------------------|----|-----|
| Field Officers Journal Folios | To | ( ) |
| Patrol Instructions,          |    | ( ) |
| The Report and my comments,   |    | ( ) |
| Area study,                   |    | ( ) |
| Updating of area study,       |    | ( ) |
| Situation Reports No's 1—     |    | ( ) |
| Patrol map,                   |    | ( ) |

DATE: / 19

Assistant District Commissioner

The Secretary,  
 Department of the Administrator,  
 Division of District Administration,  
 Konedobu, Papua New Guinea.

In respect of this patrol, I attach

- |                              |       |
|------------------------------|-------|
| Area study,                  | ( )   |
| Updating of area study,      | ( )   |
| Situation Report No's. 1— 11 | ( ✓ ) |
| .....                        | ( )   |
| .....                        | ( )   |

District Headquarters assessment of  
 Patrol & Report.....

Above-average  
 Average  
 Below-average

*Handwritten signature: P. Hinchey*

Date: **9/10/1972**

*Handwritten signature: J. P. Sinclair*  
 District Commissioner

## PATROL REPORT

Report number: 1 of 1972/73  
 District: Eastern Highlands  
 Patrol conducted by: P. Hinchey  
 Area patrolled: Fayantina C.D.  
 Duration of patrol: 27 days  
 Last D.D.A. patrol: 18 of 71/72  
 Last O.L.G. patrol: 22 of 71/72  
 Map reference: Not included

Objects of patrol: Census Revision, Pol.Educ.  
 Station: Henganofi  
 Subdistrict: Henganofi  
 Designation: A.D.O.  
 Personnel accompanying: S. Tau T.P.O.  
 Number of days: 21  
 Total population of area: 11,940  
 Council area: Henganofi L.G.C.  
 House of Assembly Electorate: Henganofi Open.

The District Commissioner,  
 District,

DEPARTMENT OF THE ADMINISTRATOR

**-7 SEP 1972**

DISTRICT EASTERN HIGHLANDS  
 DISTRICT POKA  
 PAPUA NEW GUINEA

In respect of this patrol, I attach

Field Officers Journal Folios	To	
Patrol Instructions,		( )
The Report and my comments,		( )
Area study,		( )
Updating of area study,		( )
Situation Reports No's 1—		( )
Patrol map,		( )

DATE: / / 19

Assistant District Commissioner

The Secretary,  
 Department of the Administrator,  
 Division of District Administration,  
 KONE DOBU, Papua New Guinea.

In respect of this patrol, I attach

Area study,		( )
Updating of area study,		( )
Situation Report No's. 1— 11		( ✓ )
.....		( )
.....		( )

District Headquarters assessment of		Above average
Patrol & Report.....		Average
		Below average

Date: 9/10/1972

*P. Sinclair*  
 District Commissioner

POPULATION

Date of Census	Village	TOTALS (Excluding Absentees)				ABSENTEES (Resident outside Electorate)				Grand Total
		CHILD (Under 15 yrs)		ADULT		CHILD (Under 15 yrs)		ADULT		
		M.	F.	M.	F.	M.	F.	M.	F.	
Date of last census July 1971		Census conducted July/August 1972								
Fayantina Census Division 26		Henganofi Sub District Eastern Highlands Dist.								
18/8	Abirionte	55	55	59	61	-	1	12	-	243
1/8	Afanofi	42	39	42	49	3	-	11	1	187
9/8	Agomonofi	60	54	46	57	4	-	25	2	248
1/8	Aninofi	43	42	47	55	3	1	18	2	210
20/7	Bafena	21	32	30	35	2	-	21	2	144
11/8	Baninofi	55	58	61	65	2	-	20	3	264
10/8	Dirai No. 1	20	22	19	25	10	5	22	-	113
7/8	Dirai No. 2	9	16	14	17	2	-	9	1	68
26/7	Ehi	51	43	60	51	3	-	13	7	228
14/8	Emarabi	33	43	44	45	7	3	15	1	191
4/8	Funiepa	15	24	39	29	-	2	10	3	122
25/7	Habaru	37	40	35	36	14	18	30	15	225
2/8	Hafaru	39	54	52	65	5	4	35	4	258
19/7	Haga	24	47	11	18	4	3	31	4	163
28/7	Hagege	20	20	26	30	-	-	7	2	105
24/7	Hamu	103	93	108	124	13	9	61	16	527
24/7	Henegaru No. 1	57	64	56	80	7	6	33	6	309
3/8	Henegaru No. 2	43	34	59	50	4	2	11	-	263
14/8	Hofakafenofi	29	25	35	39	0	4	13	4	154
4/8	Hogoteru	52	43	47	60	5	4	27	9	247
9/8	Hompozentu	43	40	46	64	7	-	30	2	232
16/8	Kafegoruga	65	61	70	60	2	1	12	2	273
26/7	Kaineto	43	38	55	49	2	1	22	5	217
17/8	Karefu	60	59	59	58	6	2	14	5	260
9/8	Kauna	72	98	78	96	6	1	68	7	426
12/8	Kerebahi	71	61	83	76	2	1	18	3	315
3/8	Keregera	48	64	58	59	4	2	12	2	249
7/8	Kogu	78	63	81	76	9	8	26	5	345
20/7	Kugeto	68	66	55	69	6	2	36	4	306
19/7	Kuru	60	40	41	46	2	2	41	9	242
17/8	Melhenavi	74	71	71	89	4	4	34	7	364
11/8	Misima	28	22	32	29	3	2	15	8	139
31/7	Molkepa	34	42	59	56	-	-	13	-	204
20/7	Nagebe	35	26	37	36	3	4	16	5	162
14/8	Narinkafenofi	42	49	53	55	1	2	19	2	223
28/7	Negire	41	47	71	69	3	3	18	2	254
16/8	Nentasi ruapa	40	34	41	50	1	2	8	3	179
4/8	Honovei	14	18	31	31	3	4	9	3	113
7/8	Nunisgufa	24	20	37	40	1	2	11	4	139
27/7	Nunaga	52	32	57	51	2	-	10	-	204
12/8	Nunyanofi	18	12	22	30	-	1	5	-	88
27/7	Lusaguna	37	47	70	73	3	1	17	2	255
14/8	Tigunta	62	69	68	73	3	2	18	4	300
31/7	Tunuparo	39	36	67	74	4	2	12	2	246

JAW:JB

P.O. Box 2396, ACHEDOU

67-13-17

25th January, 1973

The District Commissioner  
Eastern Highlands District  
P.O. Box 880  
GORDA

HINCHAY PATROL NO. 1 OF 1972/73

Reference your 67-8-1 of the 17th October, 1972.

I acknowledge with thanks receipt of Situation Reports 1 to 5 arising out of the above patrol of the PAIANTINA Census Division, together with the appropriate assessments, as submitted by Mr. S. TAU, Trainee Patrol Officer.

I concur with your comments. Sitrep No.5 appears to be the only one which should not have been included in the Patrol Report section.

All five Sitreps are well compiled and written; a credit to Mr. Tau.

I assume that this report is of the same patrol led by Mr. Hinchey which was numbered 1 of 72/73. When two reports of the same patrol are compiled it is preferable that both have different numbers e.g., 1 and 1A, to prevent confusion.

S.J. FEARALL  
a/Secretary



DISCOR:  
67-8-1:

DDA 67-32-3 (14)  
→ 67 B. 17



Division of District Administration,  
P.O. Box 880,  
GOROKA - Eastern Highlands District.

17th October, 1972.

Assistant District Commissioner,  
Sub-District Office,  
HENGANOPI, E.H.D.

HenganoPI Patrol No. 1 of 1972/73.

Your 67-1-2 of 26th September, 1972, which reached this office on the 2nd October, 1972, refers.

Any value that this report may have had has been lost due to the delay of one and a half months between completion of the patrol and forwarding of the report by yourself.

Mr. Tau's report is well documented. It should, however, be pointed out to him that all of the information contained in the Situation Reports could best have been presented as Patrol Reports.

It is fully realised that Mr. Tau's report was a training exercise, however, he should be encouraged to keep within the time limits set for submission of such reports, to make the exercise complete.

A handwritten signature in cursive script, appearing to read "J.P. Sinclair".

J.P. SINCLAIR,  
District Commissioner.

cc The Secretary,  
Department of the Administrator,  
P.O. Box 2396,  
KONEDOBU, Papua New Guinea.

JWK:LM

P.O. Box 2396  
KONEDORU

67-13-21

19th December, 1972

The District Commissioner  
Eastern Highlands District  
P.O. Box 880  
GOROKA

HENGANOPI PATROL NO.1 - 1972/73

Reference your 67-8-1 of the 9th October, 1972.

I acknowledge with thanks receipt of Situation Reports 1 to 11 arising out of the above patrol of the FAYANTINA Census Division, together with the appropriate assessments, and also the Area Study amendments as submitted by Mr. P. HINCHAY, Assistant District Officer.

Mr. Hinchay has certainly documented the results of his patrol in a comprehensive manner. I would suggest however that Sitreps Nos.3,5,6 and 9 being of local interest, would be better if included in the Patrol Report.

I note that you are taking local action in respect of Sitreps 1 and 2. These, plus the others will be directed to the relevant sections at Headquarters for attention.

E.J. PEARSALL  
a/Secretary

→ 67.13.21  
DOA ~~67 32 3~~

(PS)

particular lettered heading then that section only is to be compiled as of new. After the next census patrol the area study will have to be done de novo in toto.

Forwarded for your information, please.

Department of the Administrator,  
P.O. Box 380,  
KORORAI, R.M.B.

9th October, 1972.

*J. P. Sinclair*  
J. P. Sinclair  
District Commissioner.

REPORT CONCERNING THE CENSUS OF 1972

Report is acknowledged with thanks of the above reports submitted by Mr. P. Bishop, Patrol Officer, on a patrol in the PARAKIWA Division for census revision and routine

**c.o. Secretary,  
Department of the Administrator,  
KORORAI.**

... his findings on the ... his ... reports accompanying his ... The year is definitely on the council to ... resolutions for ... of council ... the council, ... been ...

... attention to the constitution of the Council ... in the form of a resolution by the Council which ... be approved by the Administrator - in Council. ... The ... and draft ... forwarded in the ... to the District Legal Government Office ... transmitted to the Commissioner will arrange to have it presented to the A.S.C.

... the area study, this should have been ... of all the last area study compiled, last year, ... of the main lettered headings on separate ... After this has been done the area study is ... where ... is required for a

DISCOM  
67-8-1



Division of District Administration,  
Department of the Administrator,  
P.O. Box 880,  
GOROKA, E.H.D.

9th October, 1972.

Assistant District Commissioner,  
Sub-District Office,  
HENGANOFI.

REPORT HENGANOFI PATROL NO.1 OF 1972/73

Receipt is acknowledged with thanks of the above report submitted by Mr. P. Hinchey, Patrol Officer, on a patrol to the FAYATEINA Division for census revision and routine administration.

Mr. Hinchey has adequately documented his findings on the patrol with his eleven situation reports accompanying his submission. The onus is definitely on the council to initiate prosecutions for breaches of council rules. I trust the council executive has been informed along these lines.

Any alteration to the constitution of the Council must be in the form of a resolution by the Council which has to be approved by the Administrator - in Council. The resolution and draft amendment are forwarded in the first instance to the District Local Government Officer for onward transmission to the Commissioner who will arrange to have it presented to the A.E.C.

Concerning the area study, this should have been compiled as of now as the last area study compiled, last year, does not have each of the main lettered headings on separate folios. After this has been done the area study is updated annually. Where an alteration is required for a

67-1-2

been affected by the current...  
Continued... all large quantities of...  
sales of coffee and... However...  
rate for the current year has risen and the...  
advised to drop... year 1972...

Divn. of District Administration,  
Sub District Office,  
HENGANOFI.  
on this patrol... reports... efforts.

28th August, 1972,

District Commissioner,  
District Office,  
GORGEA.

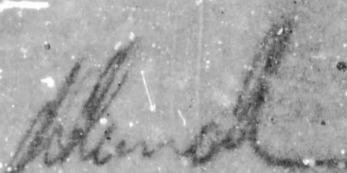

HENGANOFI PATROL NO. 1/1972-73

The attached report submitted by Mr P. Hinchey  
A.D.O. refers.

The following are my comments.

VILLAGE SANITATION

Mr J. Pelepczuk remarked similarly on conditions  
in the Dupantina Census Division (Refer Henganofi Patrol No 20/  
1971-72). Both Messrs Pelepczuk's and Hinchey's remarks have  
been onforwarded to the Henganofi Council for its attention.

The Council is quite obviously failing in its obligat-  
ions to its constituents. It has the appropriate Rules covering village  
hygiene and pig control and a Rules Inspector to enforce them. However,  
there has not been one prosecution for contravention of these Rules to  
date.

A lack of medical patrols by the Department of  
Public Health, could also be a contributing factor to the deteriorat-  
ion in village hygiene.

Dr. Ring - U.F.N.G., presently stationed at Kainantu -  
intends to conduct a study of health conditions in the Henganofi  
Sub District (comparatively poorly serviced by P.H.D.) and the  
Kainantu Sub District (well serviced due to the Medical Training  
Centre, located at Kainantu) to ascertain whether there be any marked  
difference in health standards at village level. Perhaps remarks  
made by Messrs Hinchey and Pelepczuk would be of interest to Dr. Ring  
and could be forwarded to him.

COUNCIL WARD BOUNDARIES

Mr Hinchey's remarks regarding ward boundaries have  
been passed onto the Council Adviser for investigation and advice to  
the Henganofi Council.

COUNCIL TAX

The Council Adviser is at present investigating the  
position as regards Council tax (refer my 67-1-2 dated 22nd August,  
1972). The people residing in the Kuru-Negire area are comparatively  
well off.

They have not been affected by the current drought and have continued to sell large quantities of vegetables - to supplement sales of coffee and pyrethrum. However I do consider the tax rate for the current year too high and the Council would be well advised to drop the rate for the year 1973/74.

Mr Hinchey has obviously expended considerable effort on this patrol. His report (general, area study and situation reports) is most comprehensive and he is to be commended for his efforts.



M.F. Carroll  
Assistant District Commissioner.

41

FAYANTINA CENSUS DIVISION  
AREA STUDY UPDATE

INTRODUCTION:

The patrol was mounted to the Fayantina Census Division (26) of the Henganofi Sub District on the receipt of formal patrol instructions.

Other duties carried out by the patrol were census revision, political education and general administration. The patrol lasted 27 days and normally two days were spent at each rest house.

The patrol moved for the majority of its length using carriers and no difficulties were encountered in recruiting these. The increased rates for carriers made their task not so onerous. Low coffee prices and the nearness of Council Tax payment time also made the people keen to carry.

Receptions given to and preparations for the patrol varied greatly at each rest house. The burden of cleaning the rest house areas and providing firewood and water mainly fell on the shoulders of the few rather than the majority. The people do not seem particularly keen to put themselves out to come and visit the rest house while an officer is in residence but nowhere was the patrol neglected and informal talks were held on numerous occasions.

Climate conditions encountered during the patrol were generally pleasant. Rain fell during the first few days and made both walking and evening film screenings unpleasant. The remainder of the patrol was in fine warm weather and no hindrance to the programme was experienced.

Unless rain falls again soon in the area, the possibility exists of food shortages occurring but local water supplies are in no danger of drying up.

The patrol was a leisurely one as best befits the completion of reports such as these.

20

SOCIAL GROUPINGS

In addition to the social groupings and main villages in the area, I wish to add the following.

The Hafaru social group, main village Hafaru, also speak the BAYANIMO dialect of the Kate language.

Inter relationships between all groups regularly occurs and more movement between Sub Districts is evident, mainly the Okapa and Lufa Sub Districts.



POPULATION DISTRIBUTIONS AND TRENDS

Village population statistics were revised during the patrol. The total population for the census division is 11,040 or an increase over the 1971 figure of 307.

The number of deaths in relation to the number of births recorded was low and deaths in the 0-1 age group were about normal.

A total of 1077 adult males were absent from the area, as against 931 the previous year being recorded as absent workers. As some of those absent this year are students and some itinerant only, there is no significant increase in absenteeism.

LAND TENURE AND USE

No new leases have been granted since the last update.

The area devoted to cash crops has not greatly increased over the past few years. Despite large areas of land being available for cultivation the people are content to work just a small plot.

His duties are mainly acting as a intermediary between the village and the government.

Outstanding young leaders have developed in recent years.

LEADERSHIP

The traditional pattern of leadership has not changed over the past few years. The former village officials are still respected and have most say in village affairs whilst the elected councillor or committeeman is rarely the big man in the village society.

His duties are mainly acting as a intermediary between the villagers and the government.

No outstanding young leaders have developed in recent years.

	19	19
	6	30
	2	41
	1	26
	1	31
	11	119

Some 24 students are attending schools in other areas, mainly Feroke, Pookk, and Kandiawa. Three students are attending school in East Kerala.

In addition to the government run schools in the area there are several mission Bible literacy centres working in the Piliya region.

These schools are located at the Four Saints Baptist Mission Stations at Inake and Pery, and Lutheran Mission at schools at Inake and Dhataviruma. Total attendance at these schools is approximately 107.

The percentage of male pila's members is slowly increasing through education and outside contact but is still far from 100%. Estimated 40% of all adult males are able to speak English.

Few adult females are able to speak English. I estimate that the figure is around 10%.

Apart from the young generation who are attending school or have left school, few people are literate. Many candidates are illiterate in Piliya.

Educational booklets were distributed during the period to those literate people and the people showed interest in them. Other pamphlets and papers were also distributed.

- 26

LITERACY

There are two Primary T Schools in the Census Division, at Fore and at Hamu.

Current enrolments are as follows.

<u>FORE</u>		<u>BOYS</u>	<u>GIRLS</u>	<u>TOTAL</u>
Standard	1	38	7	45
	3	25	5	30
	4	29	7	36
		<hr/>	<hr/>	<hr/>
		92	19	111
 <u>HAMU</u>				
Standard	1	33	6	39
	4	36	5	41
	5	26	2	28
	6	31	-	31
		<hr/>	<hr/>	<hr/>
		126	13	139

Some 52 students are attending schools in other areas, mainly Tarabo, Goroka, and Kundiawa. Three students are attending school in Port Moresby.

In addition to the government run schools in the area, there are several mission Bible Literacy Schools where teaching is in Pidgin English.

These schools are located at the Four Square Gospel Mission Stations at Imaka and Fore, and Lutheran Mission run schools at Moikepa and Nentasirumpa. Total attendance at these schools is approximately 267.

The percentage of male pidgin speakers is slowly increasing through education and outside contact but is still far from total. An estimated 40% of all adult males are able to speak Pidgin.

Few adult females are able to speak Pidgin English and I estimate that the figure is around 3%.

Apart from the younger generation who are attending school or have left school, few people are literate. An approximate 3% are literate in Pidgin.

Educational booklets were distributed during the patrol to those literate persons and the people showed interest in them. Other pamphlets and posters were also distributed.

38  
L  
Films are shown in the Karu to Negire areas by the Seventh Day Adventist Missionary at Hamu, and the Four Square Mission also shows religious films. Political education films were shown during the patrol.

There are 92 radios in the census division. Radio G Goroka would seem to be the most popular of the stations and music the most popular programme.

There is a large store of goods available in the stores at Hamu, although the prices are still high. The goods are still produced in the garden.

Trading is generally of the barter variety, but in some positions the newer square houses are still popular.

304

STANDARD OF LIVING

A steady increase in the standard of living is noticeable since my last patrol to this area.

The incidence of traditional dress amongst males is rare and becoming less common amongst women.

Dependence on trade stores has become heavier although the bulk of the villagers diet is still produced in the gardens. The variety of goods available in trade stores has not changed.

Housing is generally of the round variety and in poor condition. The newer square houses are still popular.

The incidence of malaria is high and requires constant vigilance in wet weather. Malaria is also widespread in some places.

The road to Beataluppa village from Beinaluppa is not maintained but is usable in dry weather.

Roads generally are in poor condition and require considerable work on them.

33

COMMUNICATIONS

Completion of the new Kuru Ulele road is programmed for this financial year and a progress report was completed for forwarding to the Council.

Work is currently being done to considerably upgrade the main road through the Fayantila Census Division. Heavy machinery and tractors have been working on the road and approximately \$10,000 has been spent.

The Lufa-Okapa road which runs through the lower section of the census division is in poor condition and needs considerable work on it.

The two minor roads to Tigunta and Yaguna, are in poor condition and require surfacing material to be passable in wet weather. Gradients are also impractical in some places.

The road to Nentasirumpa village from Meihenavi is not maintained but is passable in dry weather.

Roads generally are in poor condition and require considerable work on them.

38

STAGE OF POLITICAL DEVELOPMENT

During formal and informal talks held during the patrol it became obvious that an increasing number of people are absorbing more of what they hear and see, and particularly what they hear from government officers.

Some had a fair idea of what Self Government will mean to the House of Assembly and others knew something of the House of Assembly. Despite the recency of the House of Assembly elections, some people knew that a Sepik member was the leader of the House of Assembly although they did not know his name. The mechanics of the central government are not well understood and films were shown on this subject.

Talks were again given on Self Government and Independence and a reasonable response was received.

There are 125 trade stores in the Sepik area. Most of these are small with a profit of \$10 to \$20 per annum. Total income is estimated at \$1,250 per annum. The average cost of a store is \$10,000.

The average income of the 125 trade stores is \$10 per annum. Total expenditure, including the cost of the stores, is estimated at \$1,250 per annum.

This is a total estimated income for the area for the year of \$1,250.

Average income per head of population is approximately \$1.75. Average income per family unit is approximately \$20-40. The Council tax rate is \$1-00, the same as last year.

It is to be established soon whether the supply of fresh vegetables is sufficient.

The production of petroleum products in the area level as previous years. No new plantings have occurred.

The number of cattle projects in the area has increased to 15. Total number of cattle is 100.

The number of pig projects also has increased and should be taken in coffee when prices rise.



30

ECONOMY OF THE AREA.

Over recent months, the low prices of coffee has adversely effected the production of coffee in the area. Prices have averaged around 15c per pound.

Coffee still remains the major income source of the area.

A coffee census was carried out during the patrol by D.A.S.E., but the people failed to respond. Only 73,402 trees were counted whereas the estimated number of trees is 350,000. I estimate that income earned from coffee in the last financial year to be approximately \$45,000.

Passionfruit production and marketing has declined even further and only an estimated 60,000 lbs weight or \$1,200 worth was produced last financial year.

There are 143 trade stores in the Fayantina. Most of these would be making a profit of \$20 to \$30 per annum. Total income earned is an estimated \$3,775 per annum. Most store operators have trouble with bed bugs.

Other sources of income are cattle slaughtering, patrols, mission expenditure, workers inside and returning from outside, Council expenditure, pyrethrum and an estimated total for these is \$4,000.

This makes a total estimated income for the area for the year of \$53,775.

Average income per head of population is approximately \$4-50. Average income per adult male is approximately \$20-00. The Council tax rate is \$8-00, the same as last year.

A market is to be established soon at Kuru where the supply of fresh vegetables is most plentiful.

The production of pyrethrum remains at much the same level as previous years. No new plantings have occurred.

The number of cattle projects in the area has increased to 14. Total number of cattle is 69.

The economy of this area is slow but more interest should be taken in coffee when prices rise.

29

ATTITUDE TOWARDS LOCAL GOVERNMENT

In the lower areas of the Fayantina, the majority of villagers indicated that they would pay only \$4 of the \$8 Council tax this year. This however is not so much a reflection on their attitude to the Council but the low coffee prices.

The general attitude towards the Council is good as expenditure in the area over the past few years has been extensive.

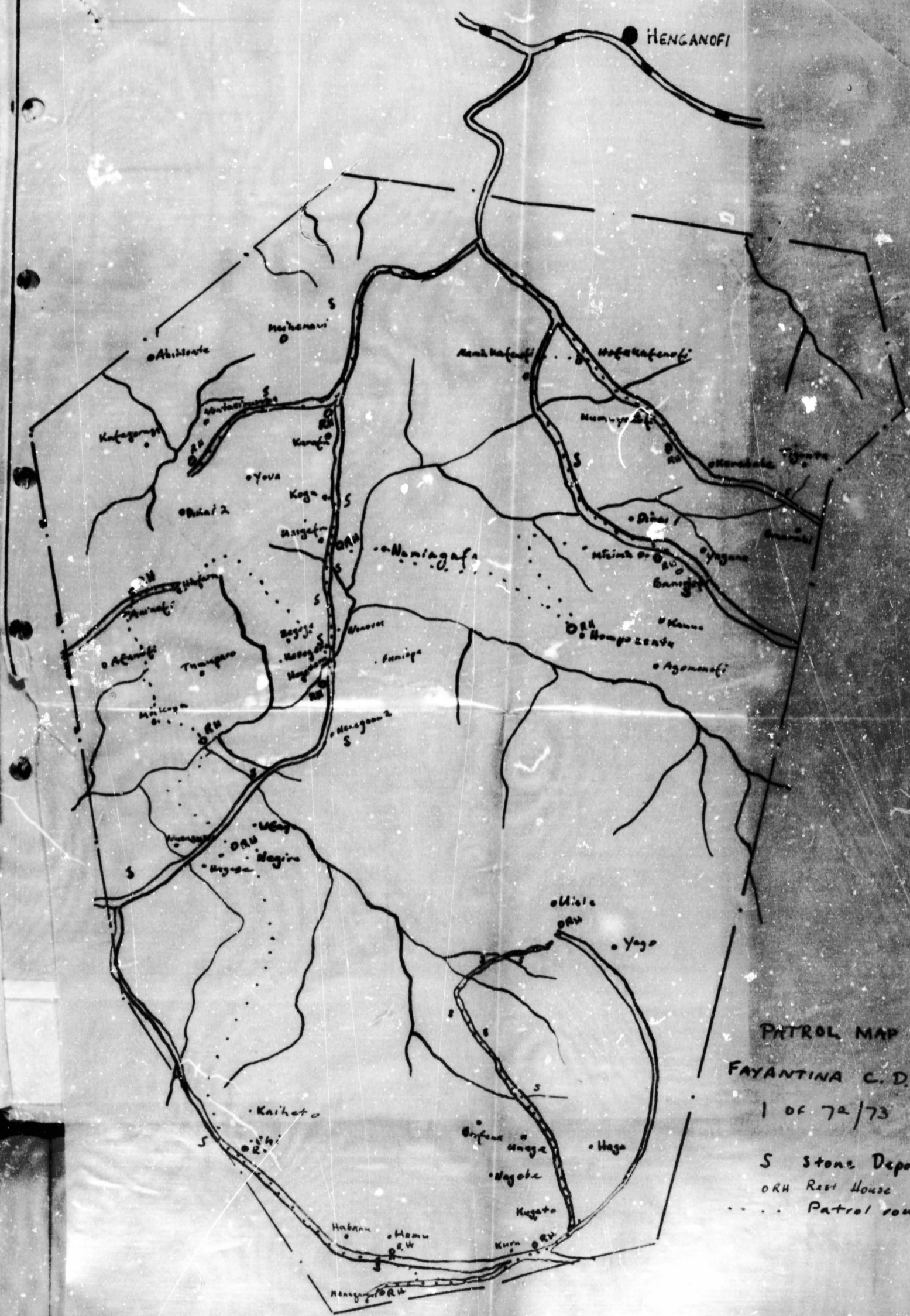

PATROL MAP  
 FAYANTINA C. D.  
 1 OF 72/73  
 S Stone Deposits  
 RH Rest House  
 . . . Patrol route

POPULATION

Govt. Print.—1946/20,000.—5.72.

Date of Census	Village	TOTALS (Excluding Absentees)				ABSENTEES (Resident outside Electorate)				Grand Total
		CHILD (Under 15 yrs)		ADULT		CHILD (Under 15 yrs)		ADULT		
		M.	F.	M.	F.	M.	F.	M.	F.	
3/8	Ufaga	56	70	95	90	12	15	29	35	362
22/7	Ulele	116	96	126	133	13	14	34	35	536
20/7	Unaga	31	44	47	53	4	4	26	1	210
8/8	Uatrafu	62	58	65	72	1	4	27	4	292
21/7	Yafu	37	35	43	44	2	1	21	1	183
10/8	Yaguna	39	43	46	54	2	1	26	2	212
16/8	Yova	51	30	37	43	3	1	6	1	151
3/8	Zagege	6	10	14	19	1	8	10	3	71
		2334	2359	2706	2913	222	139	1077	190	11,940

# PATROL REPORT

Report number: 2-1972/73	Objects of patrol: Assessment of Tax Situation.
District: Eastern Highlands	Station: Henganofi
Patrol conducted by: P.J. Brindley	Subdistrict: Henganofi
Area patrolled: Dunantina, Fayantina Kafetina	Designation: Patrol Officer
Duration of patrol: 14 days	Personnel accompanying: Nil
Last D.D.A. patrol:	Number of days: 14 days
Last O.L.G. patrol:	Total population of area:
Map reference:	Council area: Henganofi
	House of Assembly Electorate: Henganofi Open.

The District Commissioner,  
District,  
Eastern Highlands

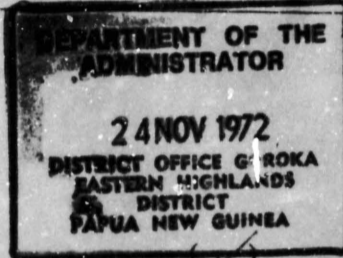

In respect of this patrol, I attach	
Field Officers Journal Folios 2 To 7.	(✓)
Patrol Instructions,	(✓)
TR Report and my comments,	(✓)
Area study,	( )
Updating of area study,	( )
Situation Reports No's 1-2,	(✓)
Patrol map,	( )

*[Signature]*  
Assistant District Commissioner

DATE: 15/11/1972

The Secretary,  
Department of the Administrator,  
Division of District Administration,  
KONEDOBU, Papua New Guinea.

In respect of this patrol, I attach	
Area study	( )
Updating of area study,	( )
Situation Report No's 1-2	(✓)
.....	( )
.....	( )

District Headquarters assessment of  
Patrol & Report.....

Above average  
Average  
Below average

*[Signature]*  
District Commissioner

Date: 6/12/1972

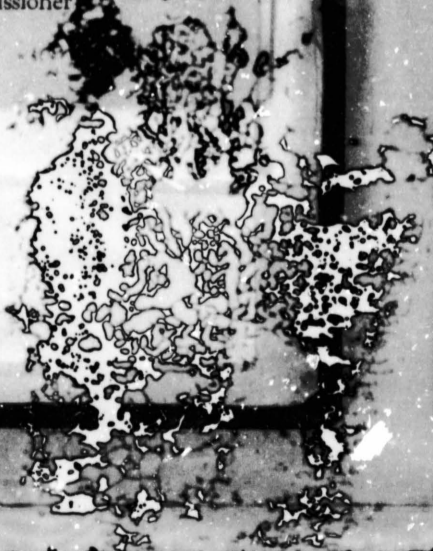

JAW:SU

P.O. Box 2396  
KONEDOBU

67-13-40

6th February, 1973.

The District Commissioner  
Eastern Highlands District  
P.O. Box 880  
GOROKA

HENGANOFI PATROL NO. 2 - 1972/73.

Reference your 67-8-1 of the 6th December, 1972.

I acknowledge with thanks receipt of Situation Reports 1 and 2 arising out of the above patrol of the DUNANTINA and FAYANTINA Census Divisions, together with the appropriate, as submitted by Mr. P.J. Brindley, Patrol Officer.

I concur with the remarks in your memo. to the Assistant District Commissioner, Henganofi.

C.G. LITTLER  
s/Secretary

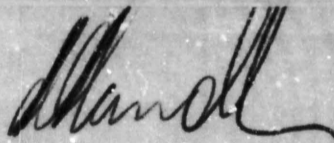

DISCOM:  
67-8-1:



67-13-407

Division of District Administration,  
P.O. Box 880,  
GOROKA - Eastern Highlands District.

6th December, 1972.

Assistant District Commissioner,  
Sub-District Office,  
HENGANOPI, E.H.D.

Henganopi Patrol No. 2 of 1972/73.

Your 67-1-2 of 22nd August, 1972, being Patrol Instructions to Mr. P.O. Brindley, and his report covering Patrol No. 2 of 1972/73, refer.

The "comprehensive report" requested in your instructions covering the general situation in relation to tax defaulters and the reason/s therefore has not been forthcoming.

Comments contained in Situation Report No. 1 are very superficial and do not justify the request, contained at paragraph 5 thereof, for the services of a Local Court Magistrate. In fact, the contra would appear to apply from comments at paragraph 3.

The matter of Ward boundary changes cannot be arbitrarily dealt with. Likewise, land disputes and possible compensation of one claimant's case, through Ward changes, could not be justified as a reason for boundary amendments.

Should Mr. Brindley's report be an accurate reflection of his total effort on this patrol, the exercise must be regarded as a failure.

for P.J. WALSH,  
A/g. District Commissioner.

cc The Secretary,  
Department of the Administrator,  
P.O. Box 2396,  
KORUWU, Papua New Guinea.

67-1-2

Divn. of District Administration,  
Sub District Office,  
HENGANOFI.

22nd August, 1972.

Mr P. Brindley,  
Patrol Officer,  
Sub District Office,  
HENGANOFI

HENGANOFI PATROL NO. 2 1972/73

As discussed please be prepared to depart on Wednesday 23rd August, 1972, to carry out a general assessment of the current tax drive being conducted by the Henganofi Council. You should spend at least two weeks in the field.

Two teams - operating since Monday 14th August 1972 - have visited 20 villages and between them collected \$1550 of a potential \$4,000, a disappointing figure compared with previous years.

The reasons for the poor response are not apparent but I doubt if direct resistance is being encountered by the teams. The present drought could be a contributing factor. Gardens of people residing in the kunai areas of the Sub District have failed, and much of the income earned from coffee sales is being used to purchase essential foods.

The Henganofi Council enjoys a fund of goodwill which could easily be exhausted if the present situation is incorrectly managed. Should failure to pay tax be attributed to a direct refusal by taxpayers to honour their obligations then a positive approach in the form of legal prosecutions should be commenced without delay. If, however, failure to pay can be attributed to other factors - e.g. the drought - then the Council has the opportunity of building on its present fund of goodwill by a sympathetic handling of the situation.

I look forward to a comprehensive report as a result of your investigations.

*Mandell*



# PATROL REPORT

Report number: 3 of 1972/73  
 District: Eastern Highlands  
 Patrol conducted by: J. J. Keever  
 Area patrolled: Port Fayantina C/D  
 Duration of patrol: 4 days  
 Last D.D.A. patrol: 1 of 1972/73  
 Last O.L.G. patrol: 22 of 71-72  
 Map reference: Not included

Objects of patrol: Road Maintenance  
 Station: Henganofi  
 Subdistrict: Henganofi  
 Designation: A.P.O.  
 Personnel accompanying: Nil  
 Number of days: 27 days  
 Total population of area: 11,940  
 Council area: Henganofi  
 House of Assembly Electorate: Henganofi Open

The District Commissioner,  
*[Signature]*  
 District,

DEPARTMENT OF THE  
 ADMINISTRATOR

- 20 OCT 1972

DISTRICT OFFICE GOROKA  
 EASTERN HIGHLANDS  
 DISTRICT  
 PAPUA NEW GUINEA

In respect of this patrol, I attach

Field Officers Journal Folios	To	To	(✓)
Patrol Instructions,			(✓)
The Report and my comments,			(✓)
Area study,			( )
Updating of area study,			( )
Situation Reports No's 1—			( )
Patrol map,			( )

DATE: 26/9/1972

*[Signature]*  
 Assistant District Commissioner

The Secretary,  
 Department of the Administrator,  
 Division of District Administration,  
 KONEDOBUBU, Papua New Guinea.

In respect of this patrol, I attach

Area study,		( )
Updating of area study,		( )
Situation Report No's 1—		( )
.....		( )
.....		( )
District Headquarters assessment of		Above average
Patrol & Report.....		Average
		Below average

*[Signature]*

Date: / / 19

*[Signature]*  
 District Commissioner

JWK:LM

P.O. Box 239  
KONEDOBU

67-13-24

14th December, 1972

The District Commissioner  
Eastern Highlands District  
GOROKA

HENGANOPI PATROL NO. 3- 72/73

Reference your Minute of 17th October, 1972.

I acknowledge with thanks receipt of Patrol Report Jacket arising out of the above patrol of part of the FAYANTIBA Census Division, as submitted by Mr. J.F. KEEVERS, Assistant Patrol Officer.

S.J. PEARSALL  
a/Secretary

DISCOM:  
67-8-1:

→ 67. 13. 24  
DDA 67-32-3.  
(1)



Division of District Administration,  
P.O. Box 880,  
COROKA - Eastern Highlands District.

17th October, 1972.

Assistant District Commissioner,  
Sub-District Office,  
MEKANOPI, E.H.D.

Patrol Report No. 3 of 1972/73.

Your 67-1-2 of 26th September, 1972, refers.

Although plagued with minor problems, use of this heavy equipment has proved of much value.

A productive field exercise by Mr. Keever.

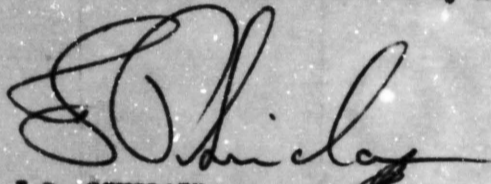
  
J.P. SINCLAIR,  
District Commissioner.

cc The Secretary,  
Department of the Administrator,  
P.O. Box 2396,  
KONEDOBU, Papua New Guinea.

# PATROL REPORT

Report number: 4 of 1972/73  
 District: **Eastern Highlands**  
 Patrol conducted by: **S. Tau**  
 Area patrolled: **Kuru Area Fayantina C/D**  
 Duration of patrol: **13/9 to 1/12/72**  
 Last D.D.A. patrol: **No. 3 of 1972/73**  
 Last O.L.G. patrol: **No. 22 of 71/72**  
 Map reference: **Not included**

Objects of patrol: **Road Maintenance**  
 Station: **Henganofi**  
 Subdistrict: **Henganofi**  
 Designation: **T.P.O.**  
 Personnel accompanying: **Nil**  
 Number of days: **36 days**  
 Total population of area: **1800 approximately**  
 Council area: **Henganofi L.G.C.**  
 House of Assembly Electorate: **Henganofi Open.**

DEPARTMENT OF THE  
ADMINISTRATOR

- 4 JAN 1973

DISTRICT OFFICE GOROKA  
EASTERN HIGHLANDS  
DISTRICT  
PAPUA NEW GUINEA

The District Commissioner,  
 District,

In respect of this patrol, I attach

Field Officers Journal Folios To ,	( )
Patrol Instructions,	( )
The Report and my comments,	( )
Area study,	( )
Updating of area study,	( )
Situation Reports No's 1-- ,	( )
Patrol map,	( )

DATE: / 19 .

Assistant District Commissioner

The Secretary,  
 Department of the Administrator,  
 Division of District Administration,  
KONEDOBU, Papua New Guinea.

In respect of this patrol, I attach

Area study,	( )
Updating of area study,	( )
Situation Report No's. 1- 3	( ✓ )
.....	( )
.....	( )

District Headquarters assessment of  
 Patrol & Report.....

Above average
Average
Below average

District Commissioner

Date: 11 / 1 / 1973.

JJT:LM

P.O. Box 2396  
KONEDOBU

67-13-60

19th January, 1973

The District Commissioner  
Eastern Highlands District  
P.O. Box 860  
GOROKA

HENGANOPI PATROL NO.4 OF 1972/73

Reference your 67-8-1 of 9th January, 1973.

I acknowledge with thanks receipt of Situation Reports 1 to 3 arising out of the above patrol of Kuru Area, Fayantina Census Division, together with the appropriate assessments, as submitted by Mr. S. Tau, Trainee Patrol Officer.

I concur that assistance should be given to village people in road projects to provide access to their cash earning crops.

Despite some grammatical expressions Mr. Tau has submitted an informative report.

S.J. PEARSELL  
a/Secretary

80A 67-13-60 (10)

DISCOM  
67-3-1

Division of District Administration,  
P.O. Box 880,  
GOROKA, EASTERN HIGHLANDS DISTRICT.

9th January, 1973

~~Assistant District Commissioner,  
Sub-District Office,  
MISAKNOFI, E.H.D.~~

MISAKNOFI PATROL No 4 OF 1972/73

Receipt of your 67-1-2 of 3rd January 1973 and accompanying documentation being a report compiled by MR. T.P.O. TAU covering his recent road work patrol in the PAYANTINA, is hereby acknowledged.

It is still essential that, where ever possible, all assistance be given village people to organize themselves for the maximum utilisation of such expensive road equipment as the District Commissioner used on this project.

Mr. Tau has well completed a valuable field exercise.

  
for P. J. WALSH,  
A/S, District Commissioner.

cc The Secretary,  
Department of Administrator,  
P.O. Box 2396,  
KONEDOBU, Papua New Guinea.

## PATROL REPORT

Report number: 5 of 1972-73	Objects of patrol: Road construction.
District: Eastern Highlands	Station: Henganofi
Patrol conducted by: P. Hinchey	Subdistrict: Henganofi
Area patrolled: Kuru Area, Fayantina C/D	Designation: A.D.O.
Duration of patrol: 18/9 to 22/9/72	Personnel accompanying: Nil.
Last D.D.A. patrol: No. 4 of 72-73	Number of days: 5 days
Last O.L.G. patrol: No. 22 of 71-72	Total population of area: 1,800 approximately
Map reference: Not included	Council area: Henganofi L.G.C.
	House of Assembly Electorate: Henganofi Open.

The District Commissioner,

District,  
*Eastern Highlands*

**DEPARTMENT OF THE ADMINISTRATOR**

17 NOV 1972

DISTRICT OFFICE GOROKA  
EASTERN HIGHLANDS  
DISTRICT  
PAPUA NEW GUINEA

In respect of this patrol, I attach	
Field Officers Journal Folios 10 To - ,	(✓)
Patrol Instructions,	(✓)
The Report and my comments,	(✓)
Area study,	( )
Updating of area study,	( )
Situation Reports No's 1-3,	(✓)
Patrol map,	( )

DATE: 15/11 1972

Assistant District Commissioner

The Secretary,  
Department of the Administrator,  
Division of District Administration,  
KONEDOBU, Papua New Guinea.

In respect of this patrol, I attach	
Area study,	( )
Updating of area study,	( )
Situation Report No's 1-3	(✓)
.....	( )
.....	( )

District Headquarters assessment of	
Patrol & Report.....	Above average
	Average
	Below average

Date: 21/11/1972

*[Signature]*  
District Commissioner

JAW:SU

P.O. Box 2396  
KONEDOBU

67-13-34

26th January, 1973

The District Commissioner  
Eastern Highlands District  
P.O. Box 880  
GARKA

HINGAROFI PATROL NO. 5 of 1972/73.

Reference your 67-8-1 of the 21st November, 1972.

I acknowledge with thanks receipt of Situation Reports 1 to 3 arising out of the above patrol of part of the FAYANTINA Census Division, together with the appropriate assessments, as submitted by Mr. P. Hinchey, Assistant District Officer.

For J.F. SIMON,  
District Commissioner.

S.J. PEARSALL  
a/Secretary



DISCOM:  
67-8-1:



80067-13-24 (9)

Division of District Administration,  
P.O. Box 880,  
GOROKA - Eastern Highlands District.

21st November, 1972.

Assistant District Commissioner  
Sub-District Office,  
HENGANOFI, M.H.D.

Henganofi Patrol No. 5 of 1972/73.

Receipt of the report compiled by Mr. A.D.O. Rinchey in respect of his recent five day patrol to the KURU area of the Fayantina Census Division is acknowledged.

This report has been forwarded to Headquarters. Mr. Rinchey has conducted a valuable piece of field work.



For J.P. SINCLAIR,  
District Commissioner.

cc The Secretary,  
Department of the Administrator,  
P.O. Box 2396,  
KOROROGU, Papua New Guinea.



TERRITORY OF PAPUA AND NEW GUINEA

1

Telegrams  
Telephone  
Our Reference... 67.m.1.m.2  
If calling ask for  
Mr.....

In Reply  
Please Quote

No.

Department of the Administrator,  
Divn. of District Administration,  
Sub District Office,  
HENGANOFI.

15th September, 1972.

Mr P. Hinchey,  
Assistant District Officer,  
Sub District Office,  
HENGANOFI.

HENGANOFI PATROL NO. 5 of 1972/73.

As discussed, please be prepared to depart on Monday 18th September, 1972, to the Kuru-Ulele area of the Fayantina Division.

Your duties will be <sup>three</sup>fold.

1. You will supervise the operations of the D6 Bulldozer on cutting the Kuru-Ulele Road.
2. Undertake Political Education. To this end you will take the generator and projector for night screenings.
3. General Administration and any other matters that come to your attention.

M.F. Carroll  
Assistant District Commissioner.

## PATROL REPORT

Report number: 6 of 1972/73	Objects of patrol: Road maintenance & construction.
District: Eastern Highlands	Station: Henganofi
Patrol conducted by: J.F. Keevers	Subdistrict: Henganofi
Area patrolled: Fayantina & Dunantina	Designation: A.P.O.
Duration of patrol: 13 days	Personnel accompanying: A.D.C. M.F. Carroll
Last D.D.A. patrol: 5 of 72/73	Number of days: 5 days
Last O.L.G. patrol: 2 of 72/73	Total population of area: 23,000
Map reference:	Council area: Henganofi L.G.C.
	House of Assembly Electorate: Henganofi Open.

The District Commissioner,

District,  
*Eastern Highlands*

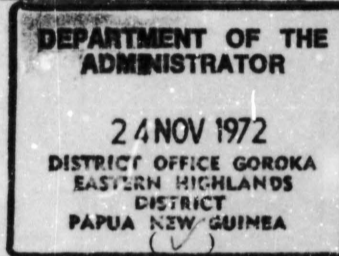

In respect of this patrol, I attach

Field Officers Journal Folios *16 To 20*,

Patrol Instructions, (✓)

The Report and my comments, (✓)

Area study, ( )

Updating of area study, ( )

Situation Reports No's 1—, ( )

Patrol map, ( )

DATE: *15/11* 1972.

*[Signature]*  
Assistant District Commissioner

The Secretary,  
Department of the Administrator,  
Division of District Administration,  
KONEDOBU, Papua New Guinea.

In respect of this patrol, I attach

Area study, ( )

Updating of area stud., ( )

Situation Report No's. 1— ( )

..... ( )

..... ( )

District Headquarters assessment of  
Patrol & Report.....

Above average  
Average  
Below average

Date: *6/12* 1972.

*[Signature]*  
District Commissioner

JAW:SU

P.O. Box 2396  
KORODOBU

67-13-41

6th February, 1973

The District Commissioner  
Eastern Highlands District  
P.O. Box 880  
GOROKA

HERGANOFFI PATROL NO. 6 - 1972/73.

Reference your 67-8-1 of the 6th December, 1972.

I acknowledge with thanks receipt of notification of the above patrol of the Fayantina and Dunantina Census Divisions, as submitted by Mr. J.F. Keever, Assistant Patrol Officer.

A valuable piece of field work which has done much to clarify the needs of the area and answer Government's and the Council's needs.

C.G. LITTLE  
a/Secretary

The District Commissioner,  
Eastern Highlands District,  
P.O. Box 880,  
GOROKA, Eastern Highlands Province.

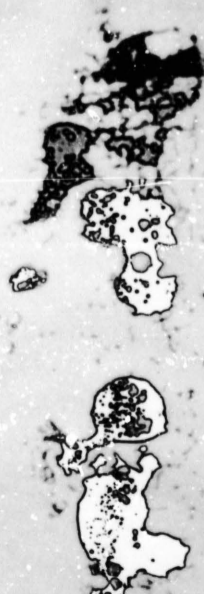

DISCOM:  
67-8-1:



Division of District Administration,  
P.O. Box 880,  
GOROKA - Eastern Highlands District.

6th December, 1972.

Assistant District Commissioner,  
Sub-District Office,  
HENGANOFI, E.H.D.

Henganofi Patrol No. 6 of 1972/73.

Receipt of your memoranda 67-1-2 of 1st October and 15th November, 1972, and accompanying documentation, being a report compiled by Mr. A.P.O. Keever, in respect of his October road work patrol, are acknowledged.

It is unfortunate that the hired equipment could not be held to complete all work available. Onslaught of the "wet" it is unlikely that a machine could operate in the area until April - May of next year.

A valuable piece of field work which has done much to satisfy felt needs of the area and enhance Government's and the Council's image.

for P.J. WALSH,  
A/g. District Commissioner.

cc The Secretary,  
Department of the Administrator,  
P.O. Box 2396,  
KONEDOBU, Papua New Guinea.



TERRITORY OF PAPUA AND NEW GUINEA

(1)

Telgrams  
Telephone 67-1-2  
Our Reference.....  
if calling ask for  
Mr.....

In Reply  
Please Quote  
No.

Department of the Administrator,  
Divn. of District Administration,  
Sub District Office,  
HENGANOFI.

1st October, 1972.

Mr J.F. Keevers,  
Assistant Patrol Officer,  
Sub District Office,  
HENGANOFI.

HENGANOFI PATROL NO. 6 1972/73.

As discussed, please be prepared to depart on Tuesday 2nd October 1972 to undertake work on the following projects.

1. Nupuru-Kuru Road.
2. Fore Road.
3. Kuyahapa-Lihona Road.

The Cook Bros., D6 Bulldozer has completed work on the Kuru-Ulele Road and is available for work on these projects. Hire rate on this machine is \$19/hour and it is essential that maximum usage be made of it during the time it is employed on the various projects.

Nupuru-Kuru Road (8 miles). The dozer is available for 3 days and should be used to open the gravel pit at Homu, and upgrade some poorer sections of the road.

Fore Road. The dozer should spend 2 days in the Meihenavi pit stockpiling surfacing material.

Kuyahapa-Lihona Road. This is a major rural development project. Approximately 4 miles of road is to be benched through very difficult country. The area supports only a small population and it is essential a dozer be used to complete the project—Road survey pegs are clearly visible and as the operator is an experienced man, there should be no problems associated with this aspect. I anticipate the dozer will be employed on this project for at least one month. Local people can assist by constructing culverts and drains.

You should also submit a report on drought conditions in accordance with the District Commissioner's C.G. dated 17th August, 1972.

You should make yourself accessible to the people at all times and assist with any problems brought to your attention. Matters requiring court action should be referred to Henganofi for attention.

On completion of your patrol you are to submit a report in accordance with the District Commissioner's memorandum 67-1-1 dated 14th September, 1972.

My best wishes for a pleasant patrol.

  
M.F. Garroll

Assistant District Commissioner.

# PATROL REPORT

Report number: 7 of 1972/73	Objects of patrol: Census, Political Educ.
District: Eastern Highlands	Station: Drought Survey
Patrol conducted by: P. Hinchey	Subdistrict: Henganofi
Area patrolled: Kafe Census Divn.	Designation: A.D.O.
Duration of patrol: 25/10 to 20/11/72	Personnel accompanying: A. Kia, Interpreter
Last D.D.A. patrol: 10 of 1971/72	W. Iopare, R.D.A.
Last O.L.G. patrol: 2 of 1972/73 part only	Number of days: Const. 1/C Ainomba 0976
Map reference: Patrol Map Enclosed	19 days
	Total population of area: 12,217
	Council area: Henganofi Local Gov't Council
	House of Assembly Electorate: Henganofi Open.

The District Commissioner,  
*Arthur Hinchey*  
 District,

In respect of this patrol, I attach

- Field Officers Journal Folios 18 To 20, (✓)
- Patrol Instructions, (✓)
- The Report and my comments, ( )
- Area study, (✓)
- Updating of area study, ( )
- Situation Reports No's 1-12, ( )
- Patrol map, (✓)

DATE: 15/1 1973:

*[Signature]*  
 Assistant District Commissioner

The Secretary,  
 Department of the Administrator,  
 Division of District Administration,  
 Konedobu, Papua New Guinea.

In respect of this patrol, I attach

- Area study, (✓)
- Updating of area study, ( )
- Situation Report No's 1-12 (✓)
- ..... ( )
- ..... ( )

District Headquarters assessment of  
 Patrol & Report.....

~~Above average~~

~~Average~~

~~Below average~~

*[Signature]*  
 District Commissioner

Date: 24/1/1973

*(1) Staff extracted*  
*(2) Area study extracted*  
*20/12*

*Dols!*

POPULATION

Date of Census	Village	TOTALS (Excluding Absentees)				ABSENTEES (Resident outside Electorate)				Grand Total
		CHILD (Under 15 yrs)		ADULT		CHILD (Under 15 yrs)		ADULT		
		M.	F.	M.	F.	M.	F.	M.	F.	
9/11	Ababe	159	163	131	179	16	6	68	9	731
8/11	Abigirebebe	46	46	39	49	4	3	26	6	219
15/11	Agafintegu	37	23	33	39	-	2	11	2	147
3/11	Avani	44	55	53	65	9	9	26	10	271
6/11	Avaninofi	75	82	68	97	14	11	31	9	402
14/11	Basangka	54	78	86	103	7	2	38	5	413
17/11	Fagaminofi	84	71	60	91	3	2	22	3	336
17/11	Faganofi	65	60	66	71	7	9	22	4	304
16/11	Finintegu	60	49	71	66	-	-	17	-	263
15/11	Habai	72	69	57	79	1	3	24	1	306
6/11	Haiyafaga	108	90	82	101	27	14	44	15	481
7/11	Hapanofi	78	65	76	89	8	6	43	11	376
25/10	Hengannofi	63	62	51	68	7	2	26	10	289
13/11	Himpo	76	74	72	94	14	10	30	8	378
2/11	Iganofi	60	67	64	73	2	4	26	1	297
31/10	Kafe	76	65	43	60	4	3	21	1	273
1/11	Katigi	42	36	57	61	6	3	19	9	233
6/11	Keka	61	59	53	68	8	7	31	9	296
2/11	Kingkio	108	108	80	107	5	3	35	7	453
2/11	Kiriginabi	46	66	53	68	1	2	13	1	250
3/11	Koruvan	55	59	42	58	9	12	29	14	278
16/11	Kumoina	88	103	94	134	4	3	36	1	463
1/11	Kurufinofi	87	109	84	113	6	7	29	10	445
17/11	Numuyafove	62	61	52	73	2	4	33	9	196
20/11	Numuyagave	54	41	46	52	-	-	19	-	212
3/11	Sabiya	52	62	39	57	2	5	27	3	247
27/10	Segenefamo	55	62	64	71	7	3	26	10	298
14/11	Tangkuo	74	56	54	66	7	3	29	3	297
14/11	Tebinofi	84	76	73	83	5	5	16	4	346
15/11	Tusinofi	89	84	78	87	14	7	41	8	408
1/11	Yagusa	72	67	65	87	7	6	36	10	350
7/11	Yhotegabe	105	89	83	103	9	1	22	4	416
16/11	Yahobe	89	89	70	82	3	6	23	4	366
20/11	Yontebe	71	78	72	82	10	8	38	12	371
31/10	Yulinofi	78	81	65	89	8	5	43	7	376
13/11	Zaraguna	54	65	77	84	13	5	23	9	330
		2623/2585		2353/1949		249/ 181		1043/ 234		12,217



JAW:SU

P.O. Box 2396  
KONEDOBU

67-13-68

6th February, 1973

The District Commissioner  
Eastern Highlands District  
P.O. Box 880  
GOROKA

HENGANOFI PATROL NO. 7 - 1972/73.

Reference your Minute of the 24th January, 1973.

I acknowledge with thanks receipt of Situation Reports 1 to 12 arising out of the above patrol of the Kafe Census Division, together with the appropriate assessments, and also the Area Study recompilation, as submitted by Mr. P. Hinchey, Assistant District Officer.

Sitreps 3,5,6,7,9 to 11 should have been included in the Patrol Report section. As you state in your memo, the criteria is "Headquarters need to know" which should decide what information is included in which part of the report.

A copy of Sitrep No. 2 and your comments has been sent to the Office of Local Government for contemplation.

A new printing of Patrol Report covers will be completed this week and there will include the age break-up in the statistical section as suggested by Mr. Hinchey.

The Area Study is an very good effort - it is detailed, informative and readable.

C.G. LITTLER  
a/Secretary

60

DISCOM

67-13-68

Division of District Administration,  
P.O. Box 880,  
GOROKA, Eastern Highlands District.

24th January, 1973

~~Assistant District Commissioner,  
Sub-District Office,  
HENGAROFI, E.H.D.~~



HENGAROFI PATROL No. 7 OF 1972/73

Receipt of your 67-1-2 of 24th October 1972 and accompanying report compiled by MR. A.D.O. HINCHEY covering his November patrol to the KARE Census Division, is hereby acknowledged.

The following comments are forwarded, in addition to those contained in the various Situation Reports.

Situation Reports No. 5 to 12 inclusive would best have formed the body of a Patrol Report. As stated in the typed form information supplied in a Situation Report is that which Headquarters "needs to know".

B.6. The absentee figure of 29% is extremely high. Every effort should be made through the Council and by patrols in the field to discourage all persons from moving to town areas in the hope of finding work.

Work is not available and these people would be best employed in maintaining their customary land holdings.

Mr. Hinchey has compiled an informative Area Study and is to be congratulated on his effort.

  
for P.J. WALSH,  
A/S. District Commissioner.

cc The Secretary,  
Department of Administrator,  
P.O. Box 2396,  
KORORU, Papua New Guinea.



67-1-2

Divn. of District Administration,  
Sub District Office,  
HENGANOFI.

24th October, 1972.

Mr. P. Hinchey,  
Assistant District Officer,  
HENGANOFI.

HENGANOFI PATROL NO. 7/1972-73a

As discussed, please be prepared to depart on Wednesday 25th October, 1972 to carry out the annual census in the Kafe Census Division. A police constable and a field assistant from D.A.S.F. will accompany you to undertake specialist duties in their particular fields.

I would appreciate you carry out the following duties during the course of the patrol.

1. An assessment of the effects of the current drought on the native economy of the area, in accordance with the District Commissioner's C.G. memorandum dated 17th August, 1972. To this end you should carry out a physical inspection of gardens and ascertain:-
  - condition of current subsistence crops.
  - number of new gardens planted and expected date of maturity.

You should also inspect livestock, ascertain its condition and whether it is being slaughtered for consumption.

There would appear to be a large quantity of coffee still being offered for sale, which means that cash is still available for purchase of essential foodstuffs. I would appreciate your comments on the state of the cash economy.

Should requests be made for Government assistance, make it quite clear, that the Lord helps those who help themselves. The Government is keeping a close watch on the situation and assistance will only be forthcoming if real food shortages be seen to exist.

267 points of rain fell during September (monthly average 204 points) and 117 points since Saturday 21st October and this will assist in alleviating food problems - Because of the rain there is no excuse for people who have not attempted to re-plant their gardens and you should advise them accordingly.

2. POLITICAL EDUCATION: Topics for discussion have been outlined in Discom's 67-1-1 dated 6th July, 1972. There is ample material available for distribution and with your previous experience in this field, you no doubt will have little difficulty in stimulating interest.

Remember that Self Government on 1st December, 1973 is now a fact and you must point this out to the people.

3. Compile an area study update.

...2/

4. Any other matters which you consider require the submission of Situation Reports.

You should spend at least one day at each rest house in the area and make yourself readily accessible to the people and their problems.

On completion of the patrol I will require a comprehensive report in accordance with Discom's 67-1-1 dated 14th September, 1972.

My best wishes for a pleasant and successful patrol.



M. F. Carroll  
Assistant District Commissioner.

FILED

(31)

KAFE CENSUS DIVISION.

AREA STUDY.

A. INTRODUCTION.

1. The Kafe Census Division (25) is the smallest division of the three in the Henganofi Sub District, having an area of 92 square miles. The area is typical of the Eastern Highlands, both in people and topography.
2. The Henganofi Station is situated in this division and contributes to the relative affluence of the area. The Highlands Highway, along which 18 out of the 36 census units lie, also contributes much to the development of the division. The closest part of the Division to Goroka, which is the nearest main centre, is 25 miles distant. The nearest major airstrip is that at Kainantu, 23 miles from Henganofi and 10 miles distant from the border of the census division. The nearest sea port is at Lae, some 160 miles away.
3. There are two main valleys containing the bulk of the population; these are the Tebega Valley (Kamanuntina River) and the Kompri Valley (Kafetina River).
4. These two main rivers join near Henganofi and then flow south westwards to eventually reach the Papuan Gulf. There are good fertile river flats in both major valleys and all this area is extensively cultivated. Apart from river flats, the rest of the area and by far the majority of the division can be described as rolling kunai covered hills. Some bush areas are located in the upper reaches of the Tebega Valley.
5. The climate of the Kafe Census Division is mild and temperatures range from 13 degrees to 31 degrees celsius. Average annual rainfall in the area is 70.54 inches. The area experiences a dry spell from April to September and little rain falls during this time. In the October to March period, the wet season, by far the majority of rain falls.
6. The rural population of the census division is 12,217. These people are closely related to the Kamano people of the Kairantu Sub District and inter-relationships and visits to and fro are common. The language spoken in this division is the Kafe-Kamano language.
7. The population figure per square mile is 132.8 or nearly double that of the other census divisions in this Sub District. This is accounted for by the proximity of each census unit to the next, the size of the census division, and the utilization of as much land as possible. The people are mainly rotating subsistence farmers and cash croppers. More and more emphasis is currently being placed on animal husbandry and areas of land have been set aside for these projects.

...2/

70

8. The area was first contacted in the 1930's by prospectors and following the death of one of these at Finintegu, a police post was set up there. An airstrip was also established there in wartime and was used until 1968. The police post was moved to the present Henganofi Station site after the war and a patrol post established in 1948. Since the early 1950's regular patrolling, the consolidation of the Henganofi Station, the establishment of Local Government and the provision of Government supplied services have firmly established the Administration in the lives of the people. The reception given to patrols and administration visits and requests is good and the people are helpful.

9. Unless there is some bone of contention, the people are quiet and show no interest in cargo cult activities or the like.

B. POPULATION - DISTRIBUTION AND TRENDS.

1. The revised population figures for 1972 are to be found inside the patrol jacket cover.

2. The population as at the time of the census was 12,217, an increase of 390 over the 1971 figure. This represents a percentage increase of 3.3% or about average. Further information is not available with the new format of census figures.

3. The neo mortality rate, though not accurately available, is estimated to be not high. Ample health facilities are available within reasonable distance from most centres and infant welfare clinics are held in the area.

4. The majority of the census units in this division lie in close proximity to either the Highlands Highway or a feeder road and numerous walking tracks connect them. Inter village access is therefore simple. A patrol map is enclosed with this report showing the locations of all census units in the area.

5. The smallest census unit, AGAFINTEGU has a population of 147 and the largest ABABE, 731. The average size of the 36 census units is 339.3 persons. Population density is 132.8 persons per square mile.

6. Absenteeism from the area is not abnormally excessive. The figure for young men working outside the area is approximately 29%.

The social unit throughout the Highlands Division is the extended family within a clan.

The life-Kasano language is spoken in this division. This language is spoken in the whole Sub-District and is understood in part of the Kaituma and Kaituma Districts.

The traditional language, improved communications and the establishment of a law order have seen a corresponding growth in contact between various groups. Inter marriages, migrations and other relationships between people of neighbouring areas in various divisions are common, especially to and from the Kaituma Division of the Highlands Sub-District.



C. SOCIAL GROUPINGS

1. The 36 census units in the Kafe Census Division can be divided up as follows:-

<u>VILLAGE</u>	<u>SOCIAL GROUP</u>	<u>VILLAGE</u>	<u>SOCIAL GROUP.</u>
Iganofi Katigi Kingkio Kiriginabi Kurufinofi Kafe Yagusa Yulinofi	KEREBANOFI	Ababe Haiyafaga Hapanofi Keka Yahotegabe	ABABE
Aveni Avaninofi Koruvani Sabiya	AVANI	Abigirebebe Hengannofi No.1 Numuyagave S.enefamo Yontebe	FOMURINAVI
Agafintegu Basangka Habei Himpo Tangkuo Tebinof. Tusinofi Zaraguna	TEBINOFI	Fagaminofi Faganofi Finintegu Kunoina Numuyafove Yahobe	KAMANO/KA

2. The social unit throughout the Kafe Census Division is the extended family within a clan.

3. The Kafe-Kamano language is spoken in this division. This language is common to the whole Sub District and is understood in part of the Kainantu and Iifa Sub Districts.

4. A single language, improved communications and the establishment of law and order have seen a corresponding growth in contact between various groups. Inter marriage, migrations and other relationships between people of neighbouring areas and census divisions are common, particularly to and from the Kamano Census Division of the Kainantu Sub District.

D. LEADERSHIP.

1. The only person of note in this census division who has more influence than just within his own village is Mr Atiheme Kimi M.H.A. His leadership though basically acquired is also consolidated by heredity.

2. Born in 1926, Mr Kimi is married with three wives and seven children. With no formal education, he was formerly employed by the Administration as an Interpreter. He resigned after 21 years service to contest the recent House of Assembly elections and was successful. He has also been active in Local Government since its inception in this Sub District and has been President of the Council. Mr Kimi has also visited Australia once. Mr Kimi, M.H.A. is a member of the United Party opposition and is very pro-Administration.

3. The traditional leaders are gradually decreasing in number due to the passage of time and their influence is steadily lessening. This is due to the sophistication of the younger generation and the relative breakdown of the village social structure as the younger generation travels or works in major centres.

B. LAND TENURE AND USE:

1. Land is passed down the family following the patrilineal system of inheritance. The sons inherit a share of the land from the father whilst the wife has usufructuary rights at all times. This system is the general one throughout the whole Sub District.

2. Alienated land in this Census Division is listed below.

ADMINISTRATION LAND.

<u>Sub District File</u>	<u>Name of land</u>	<u>Owner or lessee</u>	<u>Area.</u>
35-2-2	Henganofi Station	Administration	124.4 acres
35-2-6	Rifafinka	Administration	1.4 acres
35-2-9	Tankunayunka	Dept. Posts and Telegraphs	.39 hectares
35-3-2	Highlands Highway	Administration	112 acres approx.
to			
35-3-15			
35-2-20	Highlands Highway	Administration	2.72 acres
to	Anina and Fegafaraga		
35-3-22			
35-3-23	Arobeka	Administration	107 hectares

MISSION LEASES.

35-4-5	Afufarana	Swiss Evangelical Brotherhood Mission	13.5 acres
35-4-7	Hogogona and Finintegu	Lutheran Mission	17.8 acres
35-4-8	Kutupiga	S.D.A. Mission	.228 hectares
35-4-9	Yofempingka	S.D.A. Mission	4.24 acres

COUNCIL LEASES.

35-6-5	Fovarega	Henganofi L.G.C.	24 acres .../2
--------	----------	------------------	-------------------

75

COUNCIL LEASES CON'T.

<u>Sub District File</u>	<u>Name of land</u>	<u>Owner or lessee</u>	<u>Area</u>
35-6-6	Naregente	Henganofi L.G.C.	.53 Hectares
35-6-9	Kemuntiga	Henganofi L.G.C.	.2 hectares
35-6-14	Barabriomo	Henganofi L.G.C.	.36 hectares
35-6-15	Lifafinka	Henganofi L.G.C.	8.2 acres
35-6-18	Efaninka	Henganofi L.G.C.	5.78 hectares

GRAVEL LEASES.

35-7-2	Tinkorimenka	Administration	0.35 hectares
35-7-3	Karumpafi	Administration	1.75 acres
35-7-5	Fura'anka- Kuredofote	Administration	12.3 hectares

BUSINESS LEASES.

35-8-3	Kurunka	Namasu	.9 hectares
35-8-4	Kuronka	Collins & Leahy	1.4 hectares
35-8-9	Kugumu	Roka	.08 acres
35-8-13	Kefarinte	R.A. Meillear	.19 acres
35-8-14	Fagaminofi	Bena Coffee	.25 acres
35-8-17	Hakeri	Sogopego Coffee	.162 hectares
35-8-16	Tutumaka	Devers	.2 acres
35-8-20	Lifafinka	Kainantu Trading Co.	.155 acres
35-8-21	Sagarinari	Kainantu Trading Co.	.6 acres
35-8-23	Harerega	Kainantu Trading Co.	.14 acres
35-8-24	Ifombage	Administration	.16 acres.
35-8-26	Sefega	Administration	1.03 hectares

...3/

(24)

BUSINESS LEASES CON'T.

<u>Sub District File</u>	<u>Name of Land</u>	<u>Owner or Lessee</u>	<u>Area.</u>
35-8-27	Pisanka	Administration	4.06 hectares
35-8-29	Nogorunteiga	B.P. Hipara	.239 hectares

AGRICULTURE LEASES.

35-10-3	Fanojari	J. Leany	66.6 acres
35-10	Sasuka	Administration	1.49 hectares.

3. This is a total of 579.94 hectares of alienated land in the Census Division.

4. No local person holds any lease from the Administration and none have land under Tenure conversion. Knowledge of Tenure conversion is virtually nonexistent, and no enquiries have been made of this system.

5. Cash cropping is carried out on an individual basis only. Cattle projects throughout the area are normally a communal project on individually or communally owned land as one owner does not have sufficient land or money for a project. In the Yulinofi area, a communal garden has recently been planted. An area of some 4-5 acres was involved, the idea being that the more effort expended, the quicker the garden would produce to alleviate food shortages due to the drought.

F. LITERACY.

1. There are five primary schools in the Census Division and thus is the best served division for education services in the Sub District.

2. The schools and their attendances are as follows.

HENGANOFI

<u>Standard</u>	<u>Boys</u>	<u>Girls</u>	<u>TOTAL</u>
1	29	11	40
2	26	18	44
3	32	9	41
4	20	21	41
5A	34	6	40
5B	26	8	34
6	27	6	33
	<u>194</u>	<u>79</u>	<u>273</u>

KAFETINA

1	33	7	40
2	32	7	39
3	29	15	44
4	27	10	37
	<u>121</u>	<u>39</u>	<u>160</u>

SWISS MISSION - KOMPRI

1	40	15	55
3	30	12	42
5	28	5	33
	<u>98</u>	<u>32</u>	<u>130</u>

PININTEGU

1	24	12	36
2A	31	4	35
2B	24	12	36
4	13	6	19
	<u>92</u>	<u>34</u>	<u>126</u>

TEBEGA

1A	33	6	39
1B	26	13	39
	<u>59</u>	<u>19</u>	<u>78</u>

22

3. This is a total of 767 children attending Primary School within the area. A further 50 children are attending Primary Schools in other areas.
4. From all those present in the villages at the time of the patrol, it was obvious that the majority of literate persons had left the area for employment or other purposes. As part of the political education programme, pamphlets were handed out to those literate in Pidgin and English. It is estimated that 20% of all adult males are literate in Pidgin and only 1% literate in English. Only 2% of all adult females are literate in Pidgin, and no more than 15 female persons literate in English.
5. In fact the number of adult males and females literate in Pidgin would not have numbered more than 200, of all those present. No more than 1% of the whole population would be literate in the vernacular.
6. Pidgin speakers would account for 60% of all males and 10% of all females, both adults and children.
7. There are sixty eight students attending High Schools from this area. The majority of these are at Goroka and Asaroka High Schools, but some are also attending High Schools in Port Moresby, Mt. Hagen and Lae.
8. Three young men are currently attending the University of Papua New Guinea. These are HAKISA SO'OMBA aged 18 years of Numuyafove (Economics); NORIO BANKE, aged 18 of Paganofi (Economics) and JOHN GIHENO, aged 24 of Yontebe (Science). The first two have just completed the pre-year course and the last is in his second year.
9. Little interest is shown in newspapers, books or periodicals, unless distributed free by a patrol. "Our News" and other pamphlets were distributed during the patrol.
10. A total of 174 radios were counted during the patrol, a significant increase over past years. The trend to purchase radios has developed from the higher income level of some of the younger men. The most popular programmes are music and "Tok Save" ex Radio Goroka. Port Moresby radio programmes are beyond their comprehension except for music and request programmes. As a media, I feel that the effect of radio programmes is unfortunately minimal.
11. Literature dispersed through the various schools to pupils finds its way into the majority of villages and with the knowledge of the children themselves, helps to keep the parents informed.

G. STANDARD OF LIVING.

1. The majority of hamlets were inspected during the patrol and sanitation and hygiene were found to be generally poor. In fact, both were conspicuous by their abuse or absence.

2. In some villages, some effort had been made to clean the area prior to the arrival of the "kiap". However previous and later visits have shown this to be a one day wonder. Pigs are so ingrained into the village life and status as to have free run of all villages and hamlets. Their droppings attract flies and other insects and these were very noticeable during visits to villages. No efforts are made to remove pig droppings from the villages, despite their fertilizer value in agriculture.

3. Generally however, the houses were reasonable and are replaced as necessary. I do not think that there is a trend towards the rectangular design house, as the majority of new houses sighted were round. Kitchens are normally built separately from the sleeping house.

4. The lack of toilets and the neglect of those standing was appalling in the majority of villages. People tend to use gardens and bush areas in preference to toilets. As a result, areas surrounding some villages stank.

5. It would seem that education along these lines in past years has fallen on deaf ears and I recommend that extensive health patrols be undertaken throughout this area, to either re-educate the villagers or prosecute them under Hygiene laws.

6. The use of European clothing is everyday now and only elderly people and children, mainly girls can be seen in traditional dress. Clothing is available from the majority of large trade stores and more and more is being purchased.

7. Saucepans, cups, plates and cutlery are to be found in every house and are used daily. These have completely replaced traditional items. Spades and axes have also replaced digging sticks and stone axes but digging sticks are still used for digging out kaukau.

8. The staple diet is basically kaukau or sweet potato, supplemented by bananas, peanuts, native greens, sugar cane, corn beans, cabbages, onions, taro and potatoes. Introduced crops include all the European style vegetables but do not constitute the major proportion of the local diet.



70

9. Due mainly to the recent drought conditions in this area, it was noted that there is a heavy dependence on trade store foodstuffs at the present time. The normal trend is that at least 3 times a week either tinned meat or fish is bought to supplement the kaukau base of the diet. Rice and biscuits are also often bought.

10. Pork, poultry and lamb is eaten on special occasions such as marriages and funerals. Half sheep are being bought on an increasing scale from the trade stores at Henganofi.

11. The only example of community activity in this area is the Womens Club on the Henganofi Station and a Boy Scout troop also at Henganofi. Some 30 women are in the club and some 40 boys are in the scouts. Both are inactive over the Christmas period.

12. Organized sport is held at Henganofi and by missions throughout the area. This includes football and cricket teams who participate in intra district competitions.

H. MISSIONS.

1. There are four missions operating throughout this area. These are the Lutheran Mission, the Seventh Day Adventist Mission, the Four Square Gospel Mission and the Swiss Evangelical Brotherhood.

2. The Lutheran Mission is the largest and most established in the area and draws its adherents from all areas. The Seventh Day Adventist Mission is situated mainly in the Yontebe and Avani areas of the division and few adherents are found in other areas. The Four Square Gospel mission has several village churches but the number of followers is not large. The Swiss Evangelical Brotherhood Mission is located at Kompri but its area of influence does not extend past its immediate environs.

3. The expatriate Swiss missionary at Kompri expressed interest in the Church site on the Henganofi Station, not knowing that it already had been allocated, and also stated that he did not want the lease to be granted to the Seventh Day Adventist Mission. At the time, I too was unaware that the Four Square Gospel Mission already held the lease. Although the two missions do not get on, conflict has not yet come into the open.

4. On several occasions, resident Seventh Day Adventist pastors have complained that villagers pigs or dogs have destroyed either their crops or poultry and sought compensation. It seems that the local villagers do not take much interest in preventing such incidents, as though they do not like the pastor or appreciate his presence in the area. Those villagers concerned are of another denomination.

5. In short, although there is some intolerance between missions, it has not and will not come to open hostilities.

6. LUTHERAN MISSION:

This mission operates a Bible School at Finintegu and resident pastors hold church services in the majority of villages. The former mission Primary "T" School at Finintegu is now run by the Administration. Staff consists of 1 expatriate family and 10 local persons.

7. SEVENTH DAY ADVENTIST MISSION:

Apart from church services no other activities are conducted by the two resident pastors, at Yontebe and Avani.

8. SWISS EVANGELICAL BROTHERHOOD:

The primary school formerly operated by this mission is now Administration run, but the original teachers stayed on.

(B)

One expatriate is on the staff of this school. Bible literacy classes are held for a large number of young people and adults at this mission. This mission is staffed by 4 expatriates and 4 local persons.

FOUR SQUARE GOSPEL MISSION

9. This mission has only 3 village churches and no permanent mission stations have been established in the area. Apart from church services, no other activities are conducted by this mission. Its adherents are few in number and scattered throughout the division.

10. The Lutheran Mission is the most established and influential in the area and has the majority of Christian adherents. The general attitude towards missions in the area is one of tolerance along with acceptance. Religion does not seem to play any major role in village life.

11. The station also operates a trade store on the Benguet Station with a staff of four indigenes.

12. Several other smaller trade stores are scattered throughout the division, normally with an indigenous manager.

13. The Benguet Local Government Council has its offices and workshop at Benguet and currently employs an indigenous Council Clerk, Tax Collector, Rules Inspector, 2 Mechanics, 2 Carpenters, Drivers and several laborers.

14. Government departments based at Benguet include Dept. of the Administrator, Public Works Department, Public Health Department and the Department of Agriculture. There are also military and police contingents.

15. The total number of local persons employed by the Government and the Administration is approximately 200. There is some scope for increasing this number.

16. A weekly market is held at Benguet and a daily market is held at Benguet. There are also several smaller markets in the division.

1. VON INDIGENES.

1. There is only one coffee plantation in this area. This is Fanojari Plantation, owned by Mr John Leahy of Goroka and situated near Finintegu. A resident local manager runs the plantation, and some 20 labourers are employed.
2. Collins and Leahy Pty Ltd operate a Trade Store and Tavern on the Henganofi Station. The trade store has a local Store manager and the Tavern has an expatriate manager and two indigenous assistant managers.
3. Kainantu Trading Co. Ltd operate a large trade store at Henganofi with an indigenous staff of three.
4. Bena Coffee, in conjunction with Mr Bono Azanifa of Kesevaka, operate a newly established trade store at Henganofi. An indigenous manager runs the store.
5. Namasu also operate a trade store on the Henganofi Station with a staff of four indigenes.
6. Several other smaller trade stores are run in other areas throughout the division, normally, with an indigenous manager.
7. The Henganofi Local Government Council has its Chambers and workshop at Henganofi and currently employs an indigenous Council Clerk, Tax Collector, Rules Inspector, 2 Mechanics, 2 Carpenters, Drivers and several labourers.
8. Government Departments based at Henganofi, such as Dept of the Administrator, Public Works Department, Public Health Department and the Department of Agriculture Stock and Fisheries utilize local indigenous persons amongst their staff.
9. The total number of local persons employed by these enterprises and the Administration is approximately 60 and little scope exists for increasing this number.
10. A weekly market is held on the Henganofi Station for station people and is well supplied and attended. None of the commercial enterprises buy regular supplies of locally grown produce.

ROADS

This road leaves the Henganofi Station, approximately 10 miles from the Henganofi Station and runs through part of the East New Guinea Division before crossing the Papuan Highway.

J. COMMUNICATIONS.

1. ROADS:

This division is well served by roads, all in either good or reasonable condition. This provided easy access to all 36 census units.

2. HIGHLANDS HIGHWAY:

This passes through the centre of the Sub District and some 14 miles of it lie within the Kafe Census Division. 18 of the 36 census units lie along this road. Maintained by Dillinghams Corporation, this road is in good condition and suitable for all traffic. The Henganofi Station also lies adjacent to the Highway.

3. HENGANOFI - TANGKUNO ROAD:

This feeder road leaves the Highlands Highway and forms part of the Henganofi Station road system before continuing along the Kamanuntina Valley to Tangkuno Village. This road is in reasonable condition and trafficable in all weathers. The majority of bridges and culverts are also in reasonable condition although some are in need of replacement. Ten census units are served directly by this road which is 13 miles in length. Light traffic only uses this road for coffee buying and supplying of trade stores.

4. TANGKUNO-BASANGKA ROAD:

This road leaves the Henganofi-Tangkuno road near Tangkuno village and serves only Basangka Village. About a mile in length, this road is unstoned and in poor condition. In wet weather, even light traffic is unable to negotiate this road.

5. REBINOFI - HIMPO ROAD:

This road leaves the Henganofi - Tangkuno road above the Rebege Primary school and finishes at Himpo Village in the uppermost reaches of the Kamanuntina Valley. About 3 1/2 miles in length, this road was stoned last year by the Henganofi Council and is in good condition in all weather. Three census units are served by this road.

6. FAYANTINA ROAD.

This road leaves the Highlands Highway, approximately 1/2 mile from the Henganofi Station and passes through part of the Kafe Census Division before serving the Fayantina Division.

(15)

Two census units are served by this road. About 4 miles in length, this road is in reasonable condition and suitable for light traffic only, due to a 2 ton capacity suspension bridge over the Kamanuntina River.

7. HENGANOFI - YONTEBE ROAD:

This access road to Yontebe Village is  $\frac{1}{2}$  mile in length and in reasonable condition for light traffic. This road serves two census units.

8. SEA.

The nearest sea port is Lae, some 160 miles away.

9. AIR.

There are now no airstrips in this division. The nearest major strips are those at Kainantu and Goroka, 10 miles and 25 miles respectively.

10. RIVERS.

There are no navigable rivers in this division.

K. TECHNICAL AND CLERICAL SKILLS.

1. Below are listed all those persons having certain skills or training:

- 152 Drivers
- 51 Carpenters
- 22 Mechanics
- 35 Painters
- 6 Plumbers
- 22 R.P.N.G.C.
- 10 P.I.R.
- 29 Teachers
- 3 Plant Operators
- 2 Electricians
- 11 Clerks
- 2 Patrol Officers
- 2 Firemen
- 1 Welfare Assistant
- 4 Nurses
- 13 Aid Post Orderlies/Hospital Orderlies
- 1 Navy
- 5 R.D.A'S
- 4 Warders
- 3 Forestry Assistants
- 1 Commercial Artist.

Relationships between various social groups are increasing in number, and disturbances or riots are increasing.

The overall day to day village scene is quiet and the people busy themselves with subsistence farming and domestic activities. Patrols and visits are normally frequent. At times, the reception can be rather apathetic. Concerning village hygiene, road maintenance, and other matters their eyes are normally negative.

People who are still remaining in the villages are normally busy with their jobs and spend a good deal of time gambling.

The application and education of the people is increasing. The village scene is held to be of the respect and order and decisions are disorganised.

Discussions held with these villages highlighted the political progression as they wished to be free of any wrongs, or if pressed forward, they said that they were not in a failure of the people to attend census as they were forced to visit two villages. On the first day of the village, I gave talks to the people that...

L. THE STAGE OF POLITICAL DEVELOPMENT.

1. These people were first contacted in the 1930's and due to the death of a prospector in a fight, have experienced the effects of the Administration for some 35 years. A Police post was set up around 1938, and a patrol post at Hengenofi in 1948. The system of Lulais and Tultuls was set up soon after this time and only abolished when the Kafe Local Government Council was established in 1962, although some areas of the Sub District were not affected until 1964.

2. Since 1962, Local Government has become firmly established in the area.

3. The people have participated in three general elections of the House of Assembly, and since the 1950's have been subjected to frequent patrolling and visits by Administration Officers. Extensive educational work has been undertaken under the Political Education programme.

4. Educational facilities have also increased considerably over the past few years and even increasing numbers of promising students are leaving the area for higher education.

5. Following the introduction of Administration influence and the rise of law and order, the traditional hostile way of life has been abolished. Relationships between diverse social groups are common and increasing in number, and disturbances or riots are normally over simple matters such as land, pigs, marriage disputes etc.

6. The normal day to day village scene is quiet and the people generally occupy themselves with subsistence farming and cash cropping. Administration patrols and visits are normally well received though at times, the reception can be rather apathetic. Response to directives concerning village hygiene, road maintenance, and animal husbandry these days is normally negative.

7. The young men still remaining in the villages who have not chosen to find a job also spend a good deal of time gambling.

8. Due to the sophistication and education of the younger generation, the traditional social structure and values have little meaning these days. The village elders are held in little respect and their advice and decisions are disregarded.

9. Talks and discussions held with these villages highlighted their apathy towards political progression as they tended to just sit there and say nothing, or if prodded to reply just said that they have heard it. Due to a failure of the people to attend census on two occasions, I was forced to visit two villages twice. On the first visit to both villages, I gave talks to the few people that



were there and on my second visit asked questions on what I had talked about previously. Response was dismal and everybody said that they had forgotten what I said. It would be a reasonable assumption to presume that the same has happened in all villages. I also gave talks on gambling and the laws concerning it; however, card games go on unabated.

10. I would not go so far to describe these people as being lazy; rather I would say that they are content with their present way of life and see no need to improve it. The people are basically subsistence farmers and as such have to work to survive. There are few external pressures placed on these people and accordingly they are content with things as they are. They manage to get along with local government and the little contact they experience with the House of Assembly and the Administration.

11. Any disturbances that occur, they know they can take the matter along to the "kiap" or police officer for attention. Accordingly they think, why worry? Any problems we have, the Administration will settle them. If we need money, we only have to pick our coffee and sell it. If we want food we only have to go to the gardens and dig it out. If we need anything beyond our resources our "wantoks" will help us.

12. This then is the thinking of these people and the level of sophistication and awareness that they have reached. They are basically simple people and needs accordingly. If Self Government or Independence comes, and things do not turn out right, these people will remain self sufficient.

13. Mr Atiheme Kimi M.H.A. of Ababe Village has visited Australia on one occasion, and his son Peter Kimi aged 19, has also visited Australia on a school tour.

14. Banke Moi'epe, aged 20 of Ababe Village spent 6 months in Australia while serving in the R.A.N.

15. Miss Alice Bun, aged 19 of Keka Village visited Australia whilst attending school and is about to go now for the second time whilst at Teachers College.

16. Are'e Yofube, aged 20 of Keke Village is undergoing hospital treatment in Australia as the result of an accident.

17. Mr Masi Inamo aged approximately 35 years, of Hengannofi No. 1 Village has visited Australia on several occasions to stay with friends.

18. Mr Jerry Intio, aged 30 years of Numuyafove Village visited Australia once whilst employed as a carpenter.

(11)

19. Mr John Giheno, aged 24, a university student of Yontebe Village is currently visiting Australia during the University Vacation.

M. THE ECONOMY OF THE AREA.

1. No exact coffee figures are available for this Census Division as no coffee census has been carried out for several years. However based on D.A.S.F. census figures for 1969 and allowing for a maturing rate of 10% per year, it is possible to estimate a reasonable figure of 430,000 mature trees and 60,000 immature, inclusive of new plantings since that time.

2. Although new plantings are not encouraged, young married men are planting new coffee gardens so as to have some form of business and accordingly, the number of trees is always increasing.

3. Production from these trees normally is one pound of parchment coffee per annum, or a total of 192 tons per annum. The recent dry spell has somewhat delayed the flush for this year, but the overall figure would not be very much short of the estimate. At an average price of 15 cents per pound, this represents an income of \$64,500 per annum.

4. From personal inspections of numerous coffee gardens during this patrol, I would say that production from those gardens being well looked after now could not be greatly increased. Pruning or cutting right back and allowing more stems to grow would increase production but on a long term basis.

5. Probably 15% of all coffee gardens are not cared for and accordingly pruning, shade reduction or cutting right back would increase production from these gardens considerably.

6. On the scale that this crop is produced i.e. on an individual basis, and considering the budget of the average villager, the only techniques available to him to increase production are crude fertilizers, shade reduction and pruning. It has been established that one shade tree per 100 square yards increases production by up to 15% without seriously damaging the soil.

7. The maximum production that could be achieved by this number of trees would be 1 1/2 pounds of parchment coffee per tree or a total of 288 tons approximately per annum.

8. Passionfruit, an introduced crop has not achieved the success it was hoped, due mainly to a failure to market the crop regularly. The area is well suited to the production of this crop and any effort put into it is well worth while. Passionfruit requires little maintenance apart from training the vines over trees, buildings or frames.

9. January to March is the period when most of the fruit is purchased. Cottees are the sole purchasers and in 1972 purchased 38,671 lbs of fruit at 2¢ per pound or a total value of \$773-42.

10. The Kompri area is the area of heaviest production.
11. A weekly market is held on the Henganofi Station and is normally well supplied and attended. Some individuals in close proximity to the station do grow vegetables for sale only, but not on a large scale. Total proceeds of the market for a year and individual effort would be in the vicinity of \$1,200.
12. Total cash earnings by wage labour from within this area is estimated at \$37,343 per annum. This includes Council remunerations, public servants and casual labour.
13. There are 15 cattle projects in this Census Division with a total of 91 head of cattle. At least 15 head would be slaughtered each year and profit averages around \$120 each. This represents \$1,800 per annum profit.
14. There are 152 trade stores throughout the area but the majority of these are small individual concerns. Probably 120 of these stores would return only approximately \$25 profit per year. The remainder would average around \$45 profit per year. This represents a total income figure of \$4,540 per annum.
15. Station personnel purchase firewood from the nearby areas and this is estimated to be worth some \$600 to the vendors per annum.
16. Bride price payments from other areas would be in the vicinity of 30 brides per year at \$100 each, or \$3,000 per annum. To compensate for this, an equivalent number of brides would be purchased.
17. Highland Labour Scheme volunteers returning from the coast bring back an average of \$30 per head. Some 150 men return each year, making a further \$4,500 coming into the area each year.
18. Pensions and compensation payments paid to people in this area amount to \$1574 per annum.
19. Miscellaneous income from other sources would be approximately \$500
20. This is a total income of \$82,987 per annum for the area.
21. There are no co-operatives operating on any interest in them in this area.

(8)

22. The most outstanding entrepreneur in this Census Division is Mr Peter Mopave of Yugusa Village. He was until recently employed as a driver by Bena Coffee Lands of Goroka. He has his own passenger car and driver, a large well stocked trade store and an artifacts store, both with assistants, a petrol pump, a poultry project and a small labour line to keep his area clean and assist him moving goods. All enterprises are well run and profitable.

23. Seventy four new passbooks have been issued this year from the C.S.B. agency operated by the Henganofi Local Government Council. This brings the total number of accounts in this census division to approximately 250. The average balance held in these accounts is \$10. Interest earned is negligible.

24. This year, due to the prolonged dry season and ensuing drought conditions, food gardens were exhausted in some areas before new gardens were planted or others were mature. In addition the coffee crop was also delayed by the dry conditions. Accordingly, this year, quite some difficulty was experienced generally in paying council tax, as most money earned went in buying trade store foodstuffs. In future years, amidst good seasons, no difficulty should be experienced in paying council tax.

25. The per capita income figure for those areas, taking into account, only those who are present in the area, is computed to be \$7-89. Considering that this is a per capita figure, and that by far the majority of money is in the hands of the adult males, i.e. the tax paying group, a more realistic figure is \$35-27, or normally more than enough to complete their tax obligations.

26. There is a slight increase in the average income around the Henganofi Station and along the Highlands Highway. The more remote areas are not as wealthy.

27. Marketing facilities are provided mainly by visiting coffee buyers who visit the area on Tuesdays and Fridays.

28. Seven Development Bank loans have been granted to persons from within this area for economic purposes and more are proposed. Details are as follows:-

BATTLE PROJECTS.

Ilefe - Tiafr	\$2970
Yasiri - Trehune	\$ 890
Fuyante - Bagarani	\$ 305 (Repaid)
Sagee - Ugiyampi	
Mugusa - Kerente	\$1800
Kaneletu - Yakele	

.../4

(7)

PIG PROJECTS.

Simange - Tiyagao	\$792
Ki'agu - Bayuve	\$782

POULTRY PROJECT.

Teteve - Karose	\$180	repairs
and		
Peter Mopave		

One other loan is proposed for stocking a tradestore at Kempri but has not yet been approved.

The first project is for the purchase of piglets for the purpose of raising a stock of pigs. This project is being undertaken in the area of Simange and Tiyagao. The second project is for the purchase of piglets for the purpose of raising a stock of pigs in the area of Ki'agu and Bayuve. The third project is for the purchase of piglets for the purpose of raising a stock of pigs in the area of Teteve and Karose. The fourth project is for the purchase of piglets for the purpose of raising a stock of pigs in the area of Peter Mopave.

These projects are popular because of the fact that pigs are a valuable source of food and are becoming more and more important in the diet of the people. The projects will also help to improve the standard of living of the people by providing them with a source of income.

The first project is being undertaken in the area of Simange and Tiyagao. The second project is being undertaken in the area of Ki'agu and Bayuve. The third project is being undertaken in the area of Teteve and Karose. The fourth project is being undertaken in the area of Peter Mopave.

These projects are being undertaken in the area of Simange and Tiyagao, Ki'agu and Bayuve, Teteve and Karose, and Peter Mopave. The projects will help to improve the standard of living of the people by providing them with a source of income.

The projects will also help to improve the standard of living of the people by providing them with a source of income. The projects will also help to improve the standard of living of the people by providing them with a source of income.

The projects will also help to improve the standard of living of the people by providing them with a source of income. The projects will also help to improve the standard of living of the people by providing them with a source of income.

The projects will also help to improve the standard of living of the people by providing them with a source of income. The projects will also help to improve the standard of living of the people by providing them with a source of income.

(6)

N. POSSIBILITIES OF EXPANDING THE ECONOMY.

1. At present only sufficient land is utilized for gardens and cash crops to sustain the people on a subsistence level supplemented with a small income. The remaining land not used for gardens is left idle.
2. In view of the state of the coffee market, I would not suggest that plantings be increased but rather that existing stands of trees be improved. Such improvements as crude fertilizers, pruning or cutting right back, would increase production in years to come. The land not utilized for further plantings could best be used for other cash crops or market gardening.
3. Passionfruit grows well in this area and requires little attention. Once the marketing entrepreneurs knew that a regular supply of fruit was available, they would visit the area on a set schedule during the season. Some education is required on the picking of the fruit as the purchasers, Cottees Ltd., have complained that leaving the stems on the fruit clogs the pulping machines. At 2 cents a pound for very little work, this crop could be further developed than it currently is.
4. Animal husbandry is on the increase in this area. Cattle projects are popular because of the high profit margin, but suitable large areas of land are becoming scarce. There is, however, still scope for more projects.
5. Fish ponds are not as numerous or popular as could be in this area due to their maintenance problems. A reasonable income could be obtained from these if they were well established and cared for.
6. Pig projects are becoming popular in this area and although they require a lot of care, attention and initial outlay, seem to be successful. One problem however is that too many could be located in the one area and hinder the marketing of piglets or siring.
7. Serious market gardening would be a profitable enterprise for those villages around the Henganofi Station or along the Highlands Highway. At present, only a small portion of the market is supplied.
8. The labour market in the area is probably at its maximum level, and possible increase would only be seasonal.
9. Passenger cars are still relatively few in this area, and the number of these could be increased. Trade stores are probably too numerous now for the demand.

(5)

10. On a large scale, scope exists for vegetable canning factories. Tomatoes and pineapples grow very well in this area and are suitable for canning.

11. Little other scope exists for expanding the economy apart from the avenues explained, particularly when hard work is necessary.

12. However, the lack of a central bank and the absence of a currency board, together with the fact that the money supply is not controlled, is a serious handicap. It is necessary to have a central bank to issue and control the money supply, and to have a currency board to issue and control the exchange rate.

13. This would require the establishment of a central bank and a currency board. The estimated cost of this would be about £100,000, which could be raised by the sale of government securities.

14. A further lack of council industry, and the consequent shortage of ready money, is a serious handicap. It is necessary to have a council industry to issue and control the money supply, and to have a currency board to issue and control the exchange rate.

15. This would require the establishment of a council industry and a currency board. The estimated cost of this would be about £100,000, which could be raised by the sale of government securities. The people recognize the need for local government in their lives and activities.

3



0. ATTITUDES TOWARDS LOCAL GOVERNMENT.

1. Local government was first introduced to this area in 1962 and since that time has become firmly established in the economics and lives of the people. The people are also well informed about the everyday workings of the council and have respect for the work that the council has done in the past.

2. However, this last year of low coffee prices and drought conditions has set the people thinking seriously about the amount of council expenditure they see for their tax money, considering that money is relatively scarce this year. They do not feel inclined to pay \$8 and see little for it when they themselves have insufficient money to feed themselves.

3. This would explain the fact that six months after tax collection started this year, the tax revenue figure is just over half the estimate figure of \$44,000, since reduced to \$32,000.

4. A relative lack of council inactivity and expenditure along with a shortage of ready money is the cause of this failure to meet the estimate.

5. This reluctance or inability to pay tax is only temporary and the people are still in favour of Local Government. One of the fears mentioned whilst discussing Self Government was that the Council would be abolished. The people recognize the need for local government in their lives and economics.

E. ATTITUDE TOWARDS CENTRAL GOVERNMENT.

1. The member for the House of Assembly is Mr Atheme Kimi M.H.A. of Ababe Village in this Census Division. Mr Kimi was elected in this years 3rd General Elections by a majority of six votes. He is a very forceful orator and commands the respect and attention of his audiences.

2. Since attending the first and second sittings of this session of the House, he has patrolled the area addressing the people and telling them what happened during the meetings.

3. Mr Kimi's efforts, and the efforts of this and previous patrols, have helped bring the House of Assembly and the Central Government to the attention of the people. The people have long experienced contact with the Administration but have rarely associated the Administration with the Central Government. The recent elections of the House of Assembly have also helped.

4. Before this time, the House of Assembly and Central Government were considered remote from the lives of the people and had little effect on them. The trend has recently changed and will further improve as the peoples sophistication and knowledge advances.

Q. ACCOMMODATION, SERVICES AND FACILITIES.

1. No accommodation facilities exist in this Census Division apart from 10 rest houses for use by Administration patrols and a Council rest house used by Councillors attending meetings.

2. The rest houses are in reasonable condition and are cleared up when a patrol's visit is imminent.

3. The house recently constructed by the Council, mainly for its councillors attending meetings, is also available for hiring at a charge of 50 cents per night per person.

4. An unofficial post office is run by the Sub District Office at Henganofi. Mail is received and despatched only.

5. A Commonwealth Savings Bank agency is operated by the Henganofi Local Government Council.

6. Petrol is available from two of the four trade stores at Henganofi and a petrol bowser is located at Yugusa Village along the Highlands Highway. The only workshop facilities available in this area are those of the Henganofi Council but outside custom is not encouraged. The nearest workshop facilities are located in Kainantu.

7. A thrice weekly bus service runs between Goroka-Henganofi-Kainantu-Lae and return.

## PATROL REPORT

Report number: 8 of 1972/73

District: Eastern Highlands

Patrol conducted by: P. BRINDLEY

Area patrolled: DUNANTINA C/D

Duration of patrol: 7 days

Last D.D.A. patrol: 6 of 1972/73

Last O.L.G. patrol: 2 of 1972/73

Map reference:

Objects of patrol: Tax Assessment

Station: HENGANOFI

Subdistrict: HENGANOFI

Designation: P.O.

Personnel accompanying:

Number of days: 16

Total population of area:

Council area: HENGANOFI

House of Assembly Electorate:

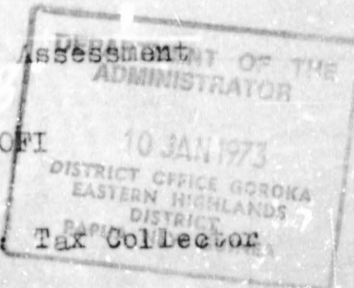

HENGANOFI OPEN.

The District Commissioner,  
District,

In respect of this patrol, I attach

- Field Officers Journal Folios To , ( )
- Patrol Instructions, ( )
- The Report and my comments, ( )
- Area study, ( )
- Updating of area study, ( )
- Situation Reports No's 1— , ( )
- Patrol map, ( )

DATE: / 19 .

Assistant District Commissioner

The Secretary,  
Department of the Administrator,  
Division of District Administration,  
KONEDOBU, Papua New Guinea.

In respect of this patrol, I attach

- Area study, ( )
- Updating of area study, ( )
- Situation Report No's. 1— ( / )
- ( )
- ( )

District Headquarters assessment of  
Patrol & Report.....

Above average

Average

Below average

*[Handwritten signature]*  
District Commissioner

Date: 17/1/1973

*DOSD 11/1*

NK:SU

P.O. Box 2396  
KONEDOBU

67-13-65

23rd January, 1973.

The District Commissioner  
Eastern Highlands District  
P.O. Box 260  
GONGKA

HENGANOPI PATROL NO. 8 of 1972/73.

Reference year Minute of 5th January, 1973.

I acknowledge with thanks receipt of Situation Report arising out of the above patrol of DUNANTINA Census Division, together with the appropriate assessments, as submitted by Mr. P. Brindley, Patrol Officer.

It is pleasing to see that the Health patrols were carried out throughout the Census Division. Consequently no deaths were reported since then.

*S.J. Pearsall*  
S.J. PEARSALL  
a/Secretary

DA67-1365

POPULATION



DISCOM  
67-8-1

Division of District Administration,  
P.O. Box 880,  
GOROKA, EASTERN HIGHLANDS DISTRICT.

17th January, 1973

~~Assistant District Commissioner,  
Sub-District Office,  
HENGANOFI, E.H.D.~~

HENGANOFI PATROL No 8 OF 1972/73

Receipt of your 67-1-2 of 5th January 1972 and attached report compiled by MR. P.O. BRINDLEY in relation to his recent patrol to the DUNANTINA Census Division is hereby acknowledged.

From Mr. Brindley's report it would appear that the people of the area patrolled are singularly disinterested in discussing Council head Tax. This is not abnormal however should they feel that the tax rate is too high their only opportunity to express this view is at tax payers meetings.

In view of the continuing high expenditure on luxury items and the fact that no opposition was expressed to the present tax rate it is suggested that the Henganofi Council be encouraged to press for the collection of all outstanding revenue.

Mr. Brindley has conducted a worth while patrol although his report is rather brief in view of your comprehensive instructions.

  
for P.J. WALSH,  
A/S. District Commissioner,

cc The Secretary,  
Department of Administrator,  
P.O. Box 2396,  
KONEDOBU, Papua New Guinea.

D C

## PATROL REPORT

Report number: <b>9 of 1972/73</b>	Objects of patrol: <b>Supervise Road Work</b>
District: <b>Eastern Highlands</b>	Station: <b>Henganofi</b>
Patrol conducted by: <b>P. Brindley</b>	Subdistrict: <b>Henganofi</b>
Area patrolled: <b>Fayantina C/D</b>	Designation: <b>P.O.</b>
Duration of patrol: <b>4/12/72 to 13/12/72</b>	Personnel accompanying: <b>Nil</b>
Last D.D.A. patrol: <b>6 of 72/73</b>	Number of days: <b>8 days</b>
Last O.L.G. patrol:	Total population of area:
Map reference:	Council area: <b>Henganofi</b>
	House of Assembly Electorate: <b>Henganofi Open.</b>

The District Commissioner,  
District,

In respect of this patrol, I attach

Field Officers Journal Folios To ,	( )
Patrol Instructions,	( )
The Report and my comments,	( )
Area study,	( )
Updating of area study,	( )
Situation Reports No's 1— ,	( )
Patrol map,	( )

DATE: / 19 .

Assistant District Commissioner

The Secretary,  
Department of the Administrator,  
Division of District Administration,  
KONEDOBU, Papua New Guinea.

In respect of this patrol, I attach

Area study,	( )
Updating of area study,	( )
Situation Report No's. 1—	( )
.....	( )
.....	( )

District Headquarters assessment of  
Patrol & Report.....

Above average

Average

Below average

Date: **10 / 1 / 1973.**

District Commissioner

JAW:LM

P.O. Box 2396  
KONEDOBU

67-13-61

16th January, 1973

The District Commissioner  
Eastern Highlands District  
P.O. Box 880  
GOPOKA

HENGANOFI PATROL NO.9 - 72/73

Reference your 67-8-1 of the 9th January, 1973.

I acknowledge with thanks receipt of notification of  
the above patrol of the FAYANTINA Census Division, as  
submitted by Mr. P. Brindley, Patrol Officer.

S.J. PEARCALL  
a/Secretary



Doc 67-13-61 (1)

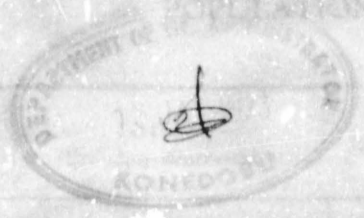

DISCOM  
67-3-1

Division of District Administration,  
P.O. Box 880,  
GOROKA, EASTERN HIGHLANDS DISTRICT.

9th January, 1973

~~Assistant District Commissioner,  
Sub-District Office,  
HEMBAWOFI, E.H.D.~~

HEMBAWOFI PATROL No 2 OF 1972/73

Receipt of year 67-1-2 of 3rd January 1973 and accompanying report compiled by MR. P.O. BRINDLEY in respect of his recent road work patrol to the FAYANTINA area, is hereby acknowledged.

Workers accomplished by this patrol has done much to keep the FAYANTINA road from seriously eroding during the present "wet".

for P. J. WALSH  
A/g. District Commissioner

cc The Secretary,  
Department of Administrator,  
P.O. Box 2396,  
KONEDOBU, Papua New Guinea

## PATROL REPORT

Report number: 10 of 1972/73

District: **Eastern Highlands**

Patrol conducted by: **P. Hinchey**

Area patrolled: **Whole Sub District**

Duration of patrol: **30/12/72 to 13/1/73**

Last D.D.A. patrol: **7 of 72/73**

Last O.L.G. patrol: **8 of 72/73**

Map reference: **Not included**

Objects of patrol: **Publicizing extension of  
Prospecting Authorities**

Station: **Henganofi**

Subdistrict: **Henganofi**

Designation: **A.D.O.**

Personnel accompanying: **S. Tau T.P.O.**

Number of days: **12 days**

Total population of area: **36,201**

Council area: **Henganofi L.G.C.**

House of Assembly Electorate: **Henganofi Open.**

The District Commissioner,

*Eastern Highlands* District,

*Goroka*

In respect of this patrol, I attach

Field Officers Journal Folios **24 To 26** ,

(  )

Patrol Instructions,

(  )

The Report and my comments,

(  )

Area study,

( )

Updating of area study,

( )

Situation Reports No's 1-- ,

(  )

Patrol map,

( )

DATE: **27/2/1973.**

*[Signature]*  
Assistant District Commissioner

The Secretary,

Department of the Administrator,

Division of District Administration,

KONEDOBU, Papua New Guinea.

In respect of this patrol, I attach

Area study,

( )

Updating of area study,

( )

Situation Report No's. 1--

(  )

.....

( )

.....

( )

District Headquarters assessment of

Above-average

Patrol & Report.....

Average

Below-average

Date: **9/3/1973**

*[Signature]*  
District Commissioner

The District Commissioner  
Eastern Highlands District  
P.O. Box 823  
GOROKA

8th May, 1973.  
67-13-79  
J. W. Kent  
Deputy District Commissioner  
67-8-1  
8th March, 1973.

HENGAKOPI PATROL NO. 10 OF 1972/3

I acknowledge with thanks receipt of Situation Report No. 1 arising out of the above patrol of the HENGAKOPI Sub-District, together with the appropriate assessments, as submitted by Mr. P. HINCHET, Assistant District Officer.

An informative Situation Report. The comments in respect of the KAPRETA Census Division amply demonstrate that political awareness is only achieved through thorough and frequent political education discussions. Where this does not occur, as the HUNANTINA Census Division is a prime example, the consequence is that political awareness is at a very low level. The decision to undertake a follow-up patrol in this Census Division is not only a good one but essential. Mr. HINCHET handled the question of the relative merits of local and expatriate officers in a most competent manner. The point that the degree of area development is largely dependent upon the degree of local resident participation was a good one. Such aspects should always be stressed.

A good piece of field work.

W.P. RYAN  
a/Secretary

67-13-79

5

DISCOM  
67-8-1



Division of District Administration,  
P.O. Box 880,  
GOROKA, Eastern Highlands District.

8th March, 1973

~~Assistant District Commissioner,  
Sub-District Office,  
HENGANOFI, E.H.D.~~

HENGANOFI PATROL No. 10 OF 1972/73

Receipt of your 67-1-2 of 23rd February 1973 and accompanying documentation being a report compiled by MR. A.D.O. HINCHEY covering his January patrol throughout the Henganofi Sub-District, is hereby acknowledged.

Demands on Field Officers of this Department to publicise Application for Prospecting Authorities, Renewals of such Applications, Permits to Prospect on Private Land, and any combination of them all, are totally unreasonable.

The entire Eastern Highlands District is subject to at least one Prospecting Authority and the field work associated therewith would justify the posting of two Field Officers of the Division of Mines to this District, full time.

A copy of Situation Report No. 1 and your comment thereon has been supplied to the District Liaison Officer for this action.

Mr. Hinchey has well achieved the objects of his patrol in the limited time available to him.

For J.P. SINCLAIR,  
District Commissioner.

cc The Secretary,  
Department of Administrator,  
KONEDOBU.

cc District Liaison Officer,  
District Office,  
GOROKA, E.H.D.

Attached hereto please find one copy of Situation Report No. 1 arising out of Patrol No. 12 of 1972/73 and the A.D.O.'s Henganofi, comment thereon.

Your assistance is sought please in answering the queries contained therein.

For J.P. SINCLAIR,  
District Commissioner.

## PATROL REPORT

Report number: 11 of 1972/73  
(L.G. Patrol No 9 of 1972/73)

District: Eastern Highlands

Patrol conducted by: P. Brindley

Area patrolled: Fayantina/Dunantina/  
Kafetina

Duration of patrol: 10/1/73 to 23/1/73

Last D.D.A. patrol: 10 of 72/73

Last C.L.G. patrol: 9 of 72/73

Map reference:

Objects of patrol: Tax payers meeting

Station: HENGANOFI

Subdistrict: HENGANOFI

Designation: P.O.

Personnel accompanying: M.F.A., Councillors  
& Council Clerk.

Number of days: 12 days

Total population of area:

Council area: HENGANOFI

House of Assembly Electorate: HENGANOFI OPEN.

The District Commissioner,

*John H. Hunt* District,  
*Yoruba*

In respect of this patrol, I attach

Field Officers Journal Folios 16 To 18,	( ✓ )
Patrol Instructions,	( ✓ )
The Report and my comments,	( ✓ )
Area study,	( )
Updating of area study,	( )
Situation Reports No's 1—	( )
Patrol map,	( )

DATE: 27/2/1973.

*John H. Hunt*  
Assistant District Commissioner

The Secretary,  
Department of the Administrator,  
Division of District Administration,  
KONEDOBU, Papua New Guinea.

In respect of this patrol, I attach

Area study,	( )
Updating of area study,	( )
Situation Report No's. 1—	( )
.....	( )
.....	( )

District Headquarter assessment of  
Patrol & Report.....

Above average

Average

Below average

Date: 13/3/1973.

*John H. Hunt*  
District Commissioner

The District Commissioner  
Eastern Highlands District  
P.O. Box 880  
GOROKA

25th May, 1973  
67-13-82  
J.W.Kent

Deputy District  
Commissioner

HENGANOFI PATROL NO. 11 of 1972/73

Reference your minute of 13th March, 1973.

I acknowledge with thanks receipt of the Patrol Report Jacket arising out of the above patrol of the PAYANTINA, DUWANTINA and KAFETINA Census Divisions, as submitted by Mr. P. Brindley, Patrol Officer.

W.P. RYAN  
a/Secretary

67-13-82

(1)



DISCOM  
67-8-1

Division of District Administration,  
P.O. Box 880,  
GOROKA, Eastern Highlands District.

13th March, 1973

~~Assistant District Commissioner,  
Sub-District Office,  
HENGANOPI, E.H.D.~~

HENGANOPI PATROL No. 11 OF 1972/73

Receipt of your 67-1-2 of 23rd February 1973 and accompanying documentation being a report compiled by Mr. P.O. Brindley covering his recent Tax Payers Meetings patrol throughout your Sub-District, is hereby acknowledged.

Comments contained in you aboverferenced memorandum have been noted and should be brought to the attention of Mr. Brindley.

Tax Payers meetings are an excellent opportunity for the public to air their grievances and any atmosphere that restricts such airing should be avoided.

An essential field exercise properly conducted and adequately reported on.

  
for J.P. SINCLAIR,  
District Commissioner.

cc The Secretary,  
Department of Administration,  
KONEDOBU, Papua New Guinea.

# PATROL REPORT

DC  
67.13.78

Report number: 12 of 1972/73  
 District: **Eastern Highlands**  
 Patrol conducted by: **S. Tau**  
 Area patrolled: **Fayantina** /D  
 Duration of patrol: **8 days**  
 Last D.D.A. patrol: **10 of 72/73**  
 Last O.L.G. patrol: **11 of 72/73**  
 Map reference:

Objects of patrol: **Construction of teacher's house.**  
 Station: **HENGANOFI**  
 Subdistrict: **HENGANOFI**  
 Designation: **T.P.O.**  
 Personnel accompanying: **Council Carpenter**  
**Council labourer.**  
 Number of days:  
 Total population of area:  
 Council area: **HENGANOFI**  
 House of Assembly Electorate: **HENGANOFI OPEN.**

The District Commissioner,  
*Eastern Highlands* District,  
*Yonaka*

- In respect of this patrol, I attach
- Field Officers Journal Folios **24 To 25**, (✓)
  - Patrol Instructions, (✓)
  - The Report and my comments, (✓)
  - Area study, ( )
  - Updating of area study, ( )
  - Situation Reports No's 1-- , ( )
  - Patrol map, ( )

DATE: **27/2/1973.**

*Quinn*  
 Assistant District Commissioner

The Secretary,  
 Department of the Administrator,  
 Division of District Administration,  
 KONEDOBUBU, Papua New Guinea.

- In respect of this patrol, I attach
- Area study, ( )
  - Updating of area study, ( )
  - Situation Report No's. 1-- ( )
  - ( )
  - ( )

District Headquarters assessment of  
 Patrol & Report.....

Above average  
 Average  
 Below average  
*Sherrill*  
 District Commissioner

Date: **2/3/1973.**





JWK:SU

P.O. Box 2396  
KONEDOBU

67-13-78  
J.K. Kent

19th March, 1973

The District Commissioner  
Eastern Highlands District  
P.O. Box 880  
GOROKA

HENGANOFI PATROL NO. 12 of 1972/73.

Reference your minute of 2nd March, 1973.

I acknowledge with thanks receipt of the Patrol Report Jacket arising out of the above patrol of the FAYANTINA Census Division, as submitted by Mr. S. Tau, Trainee Patrol Officer.

W.P.R.  
W.F. RYAN  
a/Secretary J

## PATROL REPORT

Report number: 13 of 72/73	Objects of patrol: <u>Census</u> , Area Study.
District: Eastern Highlands	Station: HENGANOFI
Patrol conducted by: P. Hinchey	Subdistrict: HENGANOFI
Area patrolled: Dunantina Census Divn.	Designation: A.D.O.
Duration of patrol: 26/2 to 27/3/73	Personnel accompanying: Const. I/C Tabir. P.N.G.C.
Last D.D.A. patrol: 10 of 72/73	Number of days: 25
Last O.L.G. patrol: 11 of 72/73	Total population of area: 12,366
Map reference: E.H.D. 10-2 miles Patrol Map Incl.	Council area: Henganofi Local Gov't Council House of Assembly Electorate: Henganofi Open.

The District Commissioner,  
*Arthur H. Lamb* District,  
*Yoruba*

In respect of this patrol, I attach	
Field Officers Journal Folios 30 To 34,	(✓)
Patrol Instructions,	( )
The Report and my comments,	(✓)
Area study,	(✓)
Updating of area study,	( )
Situation Reports No's 1-5,	(✓)
Patrol map,	(✓)

DATE: 12/5/1973.

*[Signature]*  
Assistant District Commissioner

The Secretary,  
Department of the Administrator,  
Division of District Administration,  
KONFLORU, Papua New Guinea.

*[Signature]*

In respect of this patrol, I attach	
Area study,	(✓)
Updating of area study,	( )
Situation Report No's. 1-2	(✓)
.....	( )
.....	( )
District Headquarters assessment of	Above average
Patrol & Report.....	<del>Average</del>

*[Signature]*

*[Signature]*  
District Commissioner

Date: 28/5/1973.

POPULATION

Date of Census	Village	TOTALS (Excluding Absentees)				ABSENTEES (Resident outside Electorate)				Grand Total
		CHILD (Under 15 yrs)		ADULT		CHILD (Under 15 yrs)		ADULT		
		M.	F.	M.	F.	M.	F.	M.	F.	
		Date of Last Census March, 1972 - Census conducted March/April								
8/3	Abigusa	19	28	21	30	10	11	26	13	158
20/3	Bafu	23	22	33	40	3	2	16	1	140
20/3	Baisamunte	88	101	64	103	5	1	24	3	389
20/3	Beiyanofo	126	122	99	124	4	1	34	3	513
24/3	Fo	29	22	31	44	8	9	19	9	171
27/2	Gintinu	78	63	69	95	10	6	30	3	354
15/3	Hagana	40	42	36	55	4	4	19	5	205
21/3	Hengganofi 2	42	56	51	62	4	1	21	-	237
26/3	Herabi	30	37	32	41	7	3	20	8	178
12/3	Hoforona	68	63	57	75	2	-	17	3	285
20/3	Homoyai	53	62	60	82	4	3	30	5	299
13/2	Kafetegu	72	90	78	92	10	9	26	7	384
28/2	Kaiyufa	19	23	16	24	6	5	15	6	114
10/3	Kenofi	38	28	42	34	5	4	10	5	166
26/3	Kantagu	32	38	37	38	-	-	9	-	154
15/3	Kanumpanga	69	80	64	75	5	2	28	4	327
12/3	Karaha-Safa	11	14	12	16	-	2	5	-	60
26/3	Keiferabi	76	85	70	73	5	4	24	3	340
22/3	Kemina	51	46	41	53	3	-	11	2	207
28/2	Kenemote	77	66	50	77	9	5	42	9	335
22/3	Kesevaka	95	87	68	92	6	5	31	6	390
12/3	Kisi	86	42	56	70	9	9	34	7	313
27/2	Kobafu	56	67	59	75	5	6	22	9	299
10/3	Kuyahapa	53	72	69	77	12	12	38	20	353
27/2	Lampo	65	45	50	68	8	3	23	5	267
8/3	Lihona	54	43	47	52	6	2	15	6	225
27/3	Makianofi	65	64	70	83	2	7	34	10	335
23/3	Megusanofi	52	59	54	62	8	2	14	2	253

The District Commissioner  
Eastern Highlands District  
P.O. Box 880  
GOROKA

3rd July, 1973  
67-13-102  
R. Orwin  
a/D.D.C.

HENGANOFI PATROL NO. 13 1972/73

Reference your minute of 28th May, 1973.

I acknowledge with thanks receipt of Situation Reports 1 and 2 arising out of the above patrol of DUNANTINA Census Division together with the appropriate assessments and also the Area Study recompilation as submitted by Mr. P. HINCHEY, A.D.O.

Your comments have been noted and I concur with same.

It is pleasing to note that, despite some misgivings, there is a reasonable level of comprehension on the part of the people in respect of the broad implications of Self Government and Independence and the role of the Constitutional Planning Committee concerning same.

*W.P. Ryan*  
W.P. RYAN  
a/Secretary

DMA 67. 13. 102

24

REPUBLIC OF UGANDA - AREA STUDY

XXXXXXXXXXXXXXXXXXXX  
CHIEF MINISTER AND DEVELOPMENT ADMINISTRATION

67-8-1

67-8-1 Lunantina Census Division (24) is the second largest of the three divisions in the Bengerubi Sub-District, with an area of 175 square miles.

Division of District Administration,  
P.O. Box 880,  
GOROKA, Eastern Highlands District.

The Lunantina Census Division is bounded to the north by the Bengerubi Sub-District, to the east by the Agarabi Census Division, to the south by the Panyankina and Kafe Census Divisions, and to the west by the Bengerubi Sub-District. The division is bounded by the Bengerubi Sub-District.

Assistant District Commissioner,  
Sub-District Office,  
HENGANOPI.

HENGANOPI PATROL NO. 13 OF 1972/73.

Receipt of your 67-1-2 of 12th May 1973, and accompanying documentation being a report compiled by Mr. A.D.O. Hinchey covering his recent patrol to the Lunantina Census Division, are hereby acknowledged.

Mr. Hinchey has compiled an extremely lucid and informative Area Study and along with the remainder of the report represents a very thorough documentation of the patrol.

Situation Reports Nos. 3, 4 and 5 have not been onforwarded to Headquarters as the information contained therein is of District value only. I have no further comment other than those contained on the various Sitreps.

for J.F. SINCLAIR  
District Commissioner.

c.c. The Secretary,  
Department of the Chief Minister  
and Development Administration,  
KONEDOBU.

26

DUNANTINA CENSUS DIVISION - AREA STUDY.

A. INTRODUCTION:

1. The Dunantina Census Division (24) is the second largest of the three divisions in the Henganofi Sub District, with an area of 156 square miles.
2. The Dunantina Census Division is bordered by the Yagarua Census Division of the Lufa Sub District, the Bena Bena Census Division of the Goroka Sub District, the Agarabi Census Division of the Kainantu Sub District and the Fayantina and Kafe Census Divisions of this Sub District. To the north, the Dunantina is bordered by the Madang District.
3. This Census Division is the most rugged of the three in this Sub District. The Dunantina river is the main influence on the topography of the area. Its headwaters are in the Bismark Ranges and three tributaries, the ABAGARINA from Kuyahapa, the HAGUTINA from Hengganofi No. 2, and the BAIYANTINTE from Homoyai join near Kesevaka and continue down to eventually reach the Purari before flowing into the Papuan Gulf.
4. Altitudes in this Census Division range from around 2,000 above sea level to 8,000 feet above sea level, at the highest point of the range. Temperatures range from 17 degrees celsius to 30 degrees celsius and follow the typical Highland pattern.
5. Rainfall averages in the area vary according to the altitudes, and although unrecorded would range from 80" per annum in the kunai areas to 120" per annum in the upper ranges, with the dry season lasting from April to September and the wet season from October to March.
6. The vegetation of the division varies considerably. In the higher altitudes, higher rainfall and areas of little population, vegetation consists of thick rain forest and heavily timbered bush. In the lower, more populated areas of the division vegetation consists of kunai and pitpit and some timber on the ridge tops. Large areas of kunai are burnt off every year by bushfires.
7. The rural population of the census division is 12,366. These people are more closely related to the people of the Bena Bena Census Division and inter marriage between the two areas is very common. A large number of absentees were in the Bena Bena area at the time of the patrol.
8. The population figure per square mile is 79.33 or indicative of ample land available for agriculture for many years to come. The people are mainly rotating subsistence farmers and cash croppers. An increasing emphasis is being placed on animal husbandry where flat land is available.

9. The Dunantina lies generally speaking to the north of the Henganofi Station. Its closest border to Henganofi lies 4 miles away by road along the Highlands Highway. The divisions closest border to Goroka, the nearest main centre, is approximately 14 miles away by road.

10. The area was initially contacted in the 1930's by prospectors passing through Lihona. The inhabitants were initially generally friendly but there were instances of hostility in the first few years. The upper area of the division was the scene of fighting during the second World War. The Japanese army penetrated as far as Lihona before being repulsed by the allied troops. Memories of these times are still strong in the minds of the local people. The Henganofi Station was established in 1948 and since that time frequent government patrols have firmly established Administration influence in the area. Economic development also started in the early 1950's with roads being built and cash crops planted.

11. Influence today on this area is exerted by frequent patrols of various departments and by the Henganofi Local Government Council. Attitudes towards Central and Local Government are good, if somewhat apathetic and the people are generally appreciative of their transmission from a hostile to a settled society.

12. Unless something occurs to upset the people, they are generally quiet and law abiding. No interest is shown in cargo cults or the like.

13. Population density, in theory for the area is 78.33 persons per square mile, but this figure is reduced somewhat by the large number of males absent from the area.

14. A total of 1013 adult males were absent from the area at the time of the census. Some 200 of these were in the Long John Census Division of Goroka, and the remainder were absent elsewhere. This represents 23.2% of the adult male population of the area.

15. The smallest census unit in this division is Karama-oka with 60 persons, and the largest is Yanofi with 577 persons.

24

B. POPULATION DISTRIBUTION AND TRENDS.

1. The revised population figures for 1973 are to be found inside the patrol report jacket cover.
2. The population as at the time of the census was 12,366. A small proportion of the increase is not due to actual population, but to errors in the census books. The increase of 11,949 to 12,366 or a net of 417, represents a 3.49% increase, or slightly above average.
3. The neo mortality rate, although not now recorded is reckoned to be fairly low as health services are readily available.
4. The majority of census units in this division is within reasonable distance of the road network. The Lihona, Abigusa, Kanofi and Ufaganofi census units are at least 3 hours walk from the road, but work will start soon on a road to this area.
5. Quite a few of the remaining census units are perched on ridge tops e.g. Cribeigona and Keiferabi, and roads to these areas are unfeasible. Since the area has become settled, villages have been moved to lower, flatter areas and split up into smaller hamlets as village defence is a thing of the past.
6. Although the people are fully aware of the benefits of roads, passenger cars and business cars, little maintenance if any is done on their roads.
7. Population density, in theory for the area is 79.33 persons per square mile, but this figure is reduced somewhat by the large number of males absent from the area.
8. A total of 1010 adult males were absent from the area at the time of the census. Some 200 of these were in the Bena Bena Census Division of Goroka, and the remainder were absent workers. This represents 23.2% of the adult male population absent at work.
9. The smallest census unit in this division is Karaha-Safa with 60 persons, and the largest is Yanofi with 577 persons.



C. SOCIAL GROUPINGS.

- 1. There are 46 Census units in this Census Division.
- 2. These are grouped together as follows:

GINTINU  
 LAMPO  
 KOBAFU  
 KAIYUFA

NUMUYAGAVE

KAFETEGU  
 KEJEMOTE

POMURENAVE

MAKIANOFI  
 TIRANOFI  
 KANTAGU  
 RABANA  
 NUMUYANOFI  
 KEIFERABI

HERABE

HERABI  
 TITONA  
 RANGI  
 YANFI  
 FO  
 ORIBEIGONA

YHOBE  
 NUMURINA  
 MININA  
 YARAGA  
 MEGUSANOFI

KIBIRINABE

KESEVAKA  
 KEMINA  
 BAFO  
 TABANOFI

YAGOFONAVE

BEIYANOFI  
 BAIAMUNTE  
 HOMOYAI

BEIYANOFI

NUMUYAFOVE  
 KANUMPANAGA  
 HAGANA

HAGENABE

2. MEMBERS:

- UFAGANOFI
- LIHCNA
- ABIGUSA
- KANOFI
- KUYAHAPA
- TARU
- KARAHSA-SAPA
- KISI
- HOFORONA
- HENGGANOFI NO. 2
- RANOFI NO. 2
- TINTEGAVE
- TINOFI
- BAGAVE
- HENGGANOFI NO. 2

3. The social unit within the Dunantina Census Division is the extended family within a clan.

4. The Kafe Kamano language is generally spoken in this division but the Bena Bena language exerts a strong influence on the language of the people of the BAGAVE Social Group. There is a distinct language known as Bagave but it is little used these days.

5. Pidgin English is spoken by all young adult males and a small percentage of older males, making an approximate percentage of Pidgin speakers of 70%. English is spoken by a few Standard six school leavers and school children from the area. Fifty students are attending high school throughout Papua New Guinea.

6. The establishment of law and order improved communications and the increasing importance of the cash economy has brought about an expansion of ties and contact between various neighbouring social groups. The most dominant external social groups are from the Bena Bena Census Division, whose people have extensive ties with the people of the Dunantina.

7. The most influential person in the BAGAVE social group is YABO KAKKIDAN, a councillor of Yanofo. He has 3 wives and 19 children. He is a good worker and pro-administration. He also serves as the chair of the Constitutional Planning Committee.

These individuals are the most influential throughout the division. Other traditional leaders are becoming fewer in number and less influential with the exception of the village elders.

21

D. LEADERSHIP.

1. The most dominant personality and traditional leader in the Dunantina Census Division is Mr Bono Azanifa, who is influential throughout the whole census division.
2. Married with three wives and four children, Mr Azanifa is the former Member for the Henganofi Open Electorate and is currently Council President. He is approximately 47 years old. He is the most prominent local businessman in the Sub District with large coffee gardens, a fish pond, a cattle project, a trade store, a passenger vehicle, a half share in a large tradestore/bulk store with an expatriate businessman. He also has plans to extensively increase his trading activity at Kesevaka. He has been actively involved in Administration since being a Luluai for many years. He has been in Local Government from its early stages and was M.H.A. for Henganofi since a by election in 1966. He was defeated by only 6 votes at the 1972 elections.
3. At the present time, Mr Azanifa is involved in the Constitutional Planning Committee meetings.
4. Mr Azanifa is very Pro-Administration and a good worker. He has been to Australia 4 times and Fiji once.
5. The second most influential personality in this division is Mr Sunuku Krokie. He is an Aid Post Orderly stationed at Kuyahapa and until recently was President of the Henganofi Council. Aged about 33 years, he is married with 4 children. He received Standard 2 education from the Lutheran Mission at Rintebe and is literate in Pidgin English. He also understands simple English. His leadership is mainly hereditary.
6. Sunuku has been a Councillor since 1966 and Vice President on two occasions. He is also involved in the Constitutional Planning Committee meetings and is one of the most knowledgeable thought leaders. He is also active in passing information onto the people. His leadership is partly hereditary and partly developed in the Bagave Social Group.
7. The most influential person in the HERABE social group is YAKOBO BEZEMESAM, a councillor of Yanofo. With 3 wives and 19 children, he is a good worker and pro-Administration. He also, is active in the work of the Constitutional Planning Committee.
8. These three persons are the most influential throughout the division. Other traditional leaders are becoming fewer in number and less influential with the breakdown of the village society.

20

E. LAND TENURE AND USE.

1. Land is passed down the family following the patrilineal system of inheritance. The sons inherit a share of the land from the father while the wife or wives have usufructuary rights as required. This system is the general one throughout the whole Sub District.

2. Below are listed leases held by various entities:-

ADMINISTRATION LEASES.

<u>Name of Land/Location</u>	<u>Purpose</u>	<u>Area</u>	<u>Our File.</u>
Kagumpi	Kesevaka "T" School	5 1/2 acres	35-2-3
Lampo	Old Gintinu School	6.09 acres	35-2-4
Sore'Iatoga	P.W.D. Camp-Gintinu	1.5 acres	35-2-7
Fugoroga	Extension to Korogeigu D.A.S.F. Station	59 hectares	35-2-8
Kafetegu	Road Reserve - Highway	52-3 acres	35-3-16
Lampo	" " "	73.6 acres	35-3-17
Gintinu	" " "	54 acres	35-3-18

MISSION LEASES.

<u>Name</u>	<u>Owner</u>	<u>Area</u>	<u>Our File</u>
Meheneka	Four Square, Hageri	2 hectares	35-4-3

SPECIAL LEASES - HENGAROFI LOCAL GOVT. COUNCIL.

<u>Name/Location</u>	<u>Purpose</u>	<u>Area</u>	<u>Our File.</u>
Kotiuyarabo	Gintinu School	7-13 acres	35-6-2
Kafetegu	Kuyahapa Aid Post	0.17 hectares	35-6-7
Kuyahapa	Kuyahapa Aid Post	0.93 hectares	35-6-12
Kesevaka	Rural Police post	0.45 hectares	35-6-16

GRAVEL LEASES - P.W.D.

<u>Name</u>	<u>Location</u>	<u>Area</u>	<u>Our File</u>
Finikipi'i	Kafetegu		35-7-4
Abinega	Gintinu	0.69 hectares	35-7-6

BUSINESS LEASES.

<u>Name/Location</u>	<u>Owner</u>	<u>Area</u>	<u>Our File.</u>
Mehenaka	Four Square Mission Hageri	0.13 acres	35-8-8
Funto	J. Leahy	0.8 acres	35-8-10
Hagesure	F. Dishar	2.05 acres	35-8-11
Totoalia	N. Latimer (ex R. Sears) near Kantagu	1.2 acres	35-8-15
Namo'cyagave	Kainantu Trading Co.	0.27 acres	35-8-25

AGRICULTURAL LEASES.

<u>Name/Location</u>	<u>Owner</u>	<u>Area</u>	<u>Our File.</u>
Kerebi'Zamutei	Four Square Mission, Hageri	0.69 hectares	35-10-2
Raromo	J. Leahy Extension to Duna Pltn.	23.22 acres	35-10-5
Hagesure	F. Dishar - Kese Pltn.	142 acres	35-10-6

3. This is a total of 220.26 hectares of alienated land in the division.
4. No local person holds a lease from the Administration and no person has land under the Land Tenure Conversion Ordinance. Knowledge of this is negligible and no enquiries have been received.
5. Cash cropping is carried out on an individual or family basis. Cattle projects are normally individual or family effort.

18

F. LITERACY.

1. There are three Primary Schools within the Dunantina Census Division.
2. The schools, their classes and enrolment are as follows.

GINTINU - PRIMARY SCHOOL.

	Boys	Girls	Total
Standard 1	24	16	40
Standard 2	26	13	39
Standard 3	30	15	45
Standard 5	<u>24</u>	<u>12</u>	<u>36</u>
	104	56	160

Staff at this school is 4 indigenous teachers.

KESEVAKA PRIMARY SCHOOL.

Standard 2	20	16	36
Standard 3	39	9	48
Standard 5	27	-	27
Standard 6	<u>21</u>	<u>5</u>	<u>26</u>
	107	30	137

Staff at this school is 4 indigenous teachers.

VAGAV'S PRIMARY SCHOOL.

Standard 1	30	10	40
Standard 2	39	3	42
Standard 4	24	2	26
Standard 5	<u>16</u>	<u>2</u>	<u>18</u>
	109	17	126

Staff at this school is also 4 indigenous teachers.

3. This is a total of 423 children attending Primary School within the division. A further 45 children are attending Primary School in other areas.
4. It is estimated that 15% of all adult males are literate or semi-literate in Pidgin, and less than 1% literate in English. Very few females are literate in Pidgin and none present in the area, in English.

5. Some 600 young persons are literate in Pidgin English as a result of Bible literacy classes in mission schools throughout the area.

6. Fifty children from the Dunantina are currently attending High Schools. These are broken up as follows:

FORM 1	FORM 2	FORM 3	FORM 4	FORM 5	FORM 6	TOTAL
22	13	6	7	1	1	50

7. Of these children, one boy, Bei'akuri Uboi'ia of Numurina Village, is currently attending High School in Adelaide, South Australia, under the auspices of the Four Square Gospel Mission.

8. One student of Baisamunte Village He'ave Nuranto aged 18 years is attending University this year and another student is also thought to be at University.

9. One Trainee Patrol Officer is attending the Administrative College, Waigani, this year. He is Duncan Borogao of Taru.

10. In addition to the above, 3 young men are attending Teachers College in Goroka; 1 at Teachers College in Madang; 1 at The Institute of Higher Technology, Lae; 1 at the Technical College Madang; and 2 at the Technical College, Goroka.

11. Another young man from Lampo Village MINEVA ENASOPA is in his third year at the Portsea Army Officer Training College, in Victoria.

12. Little interest is shown in newspapers, books or periodicals as the rate of literacy is low and little if any material is available.

13. A total of 135 radios were counted during the patrol. These were mainly in the possession of younger men and those with a substantial income. Radio Goroka is the most popular station.

14. Little literature reaches the village level through any sources other than schools.

16

G. STANDARD OF LIVING.

1. Of all the villages inspected during the patrol, the majority were found to be unsanitary and unhygienic, although some villages had made an obvious attempt to clean up and keep their pigs out.
2. Village sanitation depends largely upon the elected representative of the Council, as if left solely to the villagers discretion, sanitation would be completely neglected. However, if the Councillor is a keen type and takes an active interest in policing Council Hygiene and Pig Rules, it is quite easy to keep the village clean.
3. There is no significant trend towards the construction of rectangular shaped houses; in fact preferences vary considerably. Separate cooking houses are normally constructed. Most houses were in good condition.
4. The use of European clothing by the males of this division is commonplace, but women and children mainly use traditional dress for everyday use. On special occasions, such as census, most people wear their best clothing and few are in traditional dress. Ample supplies of clothing are available from the majority of trade stores.
5. Saucepans, cups, plates and cutlery are to be found in every house and are used frequently. Food is still simply cooked and bamboo is used for native green vegetables, and fresh meat when available. Spades and axes have replaced traditional items and shotguns are replacing use of bows and arrows.
6. The staple diet is basically sweet potato supplemented by yams, taro, bananas, peanuts, corn, sugar cane, native greens, fresh meat when available, potatoes, pawpaws, tomatoes, cabbages and beans, both green and tuberous. Other introduced crops are consumed when a market is not available.
7. The effects of last years drought have completely disappeared from this area although at the height of the drought, they were only minimal anyway. The heavy drain on trade store foodstuffs has partly declined but the average diet is still supplemented each week by rice, biscuits and tinned fish or meat.
8. There are no active womens clubs in this division although in the past, a womens club was operating at Kesevaka.
9. Sport is played only by the schools and missions within the area.



15

## H. MISSIONS.

1. There are three missions operating in the Dunantina Census Division. These are the Lutheran Mission, the Seventh Day Adventist Mission and the Four Square Gospel Mission.
2. Of these the Lutheran Mission has the largest number of adherents and the greatest influence. It is also the most active within the area.
3. The general attitude towards missions is good in this area and no inter mission conflict was noticed.
4. LUTHERAN MISSION.

This mission operates 10 Bible Literacy schools with a total attendance of over 400 boys and girls. Evangelical services are provided in the majority of villages and village churches are reasonably maintained. The attitude towards this mission is somewhat offset by the mission tax which is collected from all members. Unfortunately if one doesn't pay up, one is not considered a member.
5. In addition, some unrest has been caused by the general mission policy of monogomy and families have been split up. One case occurred on patrol where the husband wanted to divorce his pregnant wife and two children because he wanted to marry another woman. In a normal situation, the husband would just have taken the second wife. Several leaders have left the church because of this.
6. SEVENTH DAY ADVENTIST MISSION.

This mission has no station in the area and is represented only by three village pastors. Two Bible literacy schools are operated by this mission. Its number of adherents is not great and its influence not extensive.
7. FOUR SQUARE GOSPEL MISSION.

This mission has a large station at Hageri staffed by two Europeans, with their families and several indigenous families. The main function of this station is the training of their own evangelists from all parts of Papua New Guinea. Church services are conducted Sundays and Aid Post facilities are available only for those who attend church.
8. This mission also operates a Bible literacy school at Kisi and has one or two village churches. It's sphere of influence is very limited.

I. NON INDIGENES.

1. There are two expatriate owned and run plantations in the Dunantina Census Division. These are Duna Plantation now owned and run by Mr J. Leahy, and Kese Plantation, owned by Mr F. Disher and managed by Mr D. Royds.
2. The number of expatriate owned trade stores in this area has steadily decreased and now stands at two only.
3. Apart from plantations and trade stores, expatriate enterprise in this area is limited to marketing of cash crops such as coffee, passionfruit and potatoes.
4. Total expatriate population is approximately 8 in the Dunantina.

12.7 miles in length this road leaves the Highway about 4 miles from the Hanganik Station and is the main access road through the Division. Some 21 of the 46 villages are served by this road. In the wet, this road deteriorates considerably.

5. KUNAKA TO KUTAKAFA.

5.2 miles in length, this road will eventually be continued onto Likona with the aid of machinery. This road is often closed in the wet season due to land slides and is in generally poor condition. This road serves 14 census units.

6. ESSEYAKA - TIKOEL.

This road was resurfaced and recut in 1951 but has since deteriorated so as to be impassable. The people propose to bring this road up to a trafficable standard this coming dry season. Four census units are served by this road.

7. KESYAKA - BOMBYAL.

Now completely impassable, the people have stated that they will not reopen it. Two census units are served by this road.

8. NUNYAKA - LAKAKA.

This road is open to traffic only in dry weather. After the current wet season, work will have to be done to reopen it to provide access to the two census units.

J. COMMUNICATIONS.

1. ROADS.

This division has a reasonable network of roads but during the wet season, these roads can be made impassable by swollen rivers and creeks, landslides and slips and other erosion.

2. Below is an inventory of all the roads in the Dunantina.

3. HIGHLANDS HIGHWAY.

Approximately 8 miles of the Highway lies within the lower part of the Dunantina and serves only two villages directly. An all weather heavy traffic road, it is maintained by Dillinghams.

4. HIGHWAY TO KESEVAKA.

12.1 miles in length this road leaves the Highway about 4 miles from the Henganofi Station and is the main access road through the division. Some 21 of the 46 villages are served by this road. In the wet, this road deteriorates considerably.

5. KESEVAKA TO KUYAHAPA.

8.2 miles in length, this road will eventually be continued onto Lihona with the aid of machinery. This road is often closed in the wet season due to land slides and is in generally poor condition. This road serves 14 census units.

6. KESEVAKA - TINOFI.

This road was resurveyed and recut in 1971 but has since deteriorated so as to be impassable. The people propose to bring this road up to a trafficable standard this coming dry season. Four census units are served by this road.

7. KESEVAKA - HOMOYAI.

Now completely impassable, the people have stated that they will not reopen it. Two census units are served by this road.

8. NUMUYANOFI - RABANA.

This road is open to traffic only in dry weather. After the current wet season, work will have to be done to reopen it to provide access to the two census units.

...2/

9. LAMPO - KAFETEGU.

3.4 miles in length, this road is part of the Old Highlands Highway and serves 3 villages. Its general condition is good.

10. The nearest sea port is Lae, some 157 miles away from the closest part of this division.

11. The nearest major airport is at Goroka.

12. There are no navigable rivers in this division.

- 4 S.P.A., A.C.
- 10 S.I.R.
- 28 Engineers
- 2 Motor operators
- 11 Clerks
- 1 Trainee Patrol Officer
- 1 Fireman
- 2 Nurses
- 10 Air Port Orderlies
- 3 Hospital Orderlies
- 1 Health Extension Officer
- 20 Gardens
- 1 Power House operators
- 1 Security guard
- 1 Forestry
- 4 U.A.S.P.
- 2 Veterans
- 2 Aircraft mechanics (trainees)

K. TECHNICAL AND CLERICAL SKILLS.

1. Below are listed all those persons having skills or trainings:-

- 118 drivers
- 32 carpenters
- 19 mechanics
- 18 painters
- 5 plumbers
- 4 R.P.N.G.C.
- 12 P.I.R.
- 28 teachers
- 5 plant operators
- 11 Clerks
- 1 Traffic Patrol Officer
- 1 fireman
- 2 nurses
- 10 Aid Post Orderlies
- 3 Hospital Orderlies
- 1 Health Extension Office
- 2 Wardens
- 3 Power House operators
- 1 Security guard
- 1 Forestry
- 4 D.A.S.F.
- 2 butchers
- 2 Aircraft Mechanics (trainees)

10

L. THE STAGE OF POLITICAL DEVELOPMENT.

1. These people were first contacted by prospectors in the 1930's but no continuous contact was maintained until after the Second World War. The Japanese army reached the Lihona area of this division and some fighting took place. Memories of these times are still strong in the minds of the local people.

2. Henganofi Patrol post was established in 1948 and following that time regular patrols have visited all parts of the Sub District. Luluais and Tultuls were appointed about the same time as the patrol post was set up.

3. The Kafe Local Government Council established in 1962 and the Dunantina Census Division was incorporated into the Council in 1964, when the name was changed to the Henganofi Local Government Council.

4. Since the initial contact some 40 years ago, the people have advanced from a hostile insular society to one of harmony and with its emphasis on economic development. Along with this, contact with and ties between different social groups and areas have multiplied many times over.

5. The majority of males have at least travelled to several major centres such as Goroka or Lae and some 30% of the adult male population is absent at work outside the Sub District. Women absentees are becoming more numerous but are still few as compared to males. Spoken Pidgin English is becoming the rule rather than the exception amongst the younger people and as educational facilities have improved and children leave the area to attend High School or other institutions, literacy in English is also slowly increasing.

6. Although these people have come a long way since initial contact, they still have a long way to go. The economy of the area is largely based on coffee as a cash crop and such is restricted by variant coffee prices. The number of genuine thought leaders who have a good idea of what is going on can be counted on one hand. The village social structure has deteriorated along with a rise in the standard of living and the accompanying independence of the younger generation of the traditional leaders. The people's knowledge of the meaning of Self Government and Independence is far from complete and they have certain fears as to what the granting of Self Government will mean to them.

7. The average villager does not concern himself overly much with meetings, political thinking, Government patrols or such like. His apathy covers everything except his monetary economy. Gambling is also a popular pasttime.

9

8. The village scene is generally quiet and the people only become upset when something happens such as marriage disputes, pig damage to crops, or land disputes.

9. Mr Bono Azanifa, the former Member of the House of Assembly has visited Australia four times and Fiji once.

10. ZEVITIFA MALARI of Kafetegu has spent four years in Adelaide attending High School but has now returned to Papua New Guinea.

11. HANOBITA SORTEI'LAGA of Gintinu, aged 18 years, visited Australia early this year. No further details are known.

12. MINEVA ENASOPA, of Lampo Village is currently attending the Portsea Army Officers training College in Victoria. He is in his third year at the College.

13. INAGORE BEGARANA of Numuyanofi has spent two months approximately in Australia under the auspices of the Four Square Gospel mission.

14. Asai HEGAGONA of Yanofi, a Hospital Orderly at Henganofi, visited Sydney several years ago to accompany his nephew Thomas SETIO, now aged 13 years of Yanofi Vollage who underwent a heart operation.

15. BEI'AKURI UBOI'IA of Numurina has spent five years in Adelaide at a High School run by the Four Square Mission.

16. The 167 trade stores in this division would net an annual profit of \$2650 for their operators.

17. Total cash earnings by wage labour from within this area is estimated at \$10,500. This also includes returned high school leavers and other volunteers.

18. Cattle projects within the area number 17 with 125 head of them. Sale of cattle each year would earn in the vicinity of \$2,500 for the owners of the projects.

19. Budget price payments received at an average of \$100 would amount to a total of \$17,000 per annum for the area.

20. The 167 trade stores in this division would net an annual profit of \$2650 for their operators.

M. THE ECONOMY OF THE AREA.

1. There are no exact figures for coffee plantings in this division, although coffee forms the backbone of the economy. The last estimated census figure to hand is 380,000 trees, both mature and immature. Following on from this, it is estimated that some 360,000 mature trees are to be found in the Dunantina Division.
2. The coffee grown in this area is generally good and on coffee buying days, up to 20 business cars visit the area. The normal day is Wednesday which is also road working day, the which means that road maintenance is neglected.
3. Average yield from a coffee tree in this area is 1 to 1.5 pounds of dried parchment beans a year. One pound will be taken as a conservative average. Last season, coffee prices were low but recovered somewhat at the end of the season. Prices ranged from 12 cents up to 22 cents at the end. A conservative average of 15 cents a pound will be used for income derivation.
4. Using the average figures quoted the annual income from coffee is \$54,000.
5. English potatoes and passionfruit would earn approximately the same amount of income as each other. These two cash crops would earn between them, \$2,000 per annum.
6. The purchase of pyrethrum has virtually stopped from this area as the people have lost interest due to low returns.
7. The 164 trade stores in this division would net an annual profit of \$3680 for their operators.
8. Total cash earnings by wage labour from within this area is estimated at \$16,600. This also includes returning Highlands Labour Scheme volunteers.
9. Cattle projects within the area number 13 with 126 head on them. Sale of cattle each year would earn in the vicinity of \$8,000 for the owners of the projects.
10. Bride price payments received at an average of \$100 would amount to a total of \$3,000 per annum coming into the area.
11. Profits from the eight passenger cars within the division amount to an estimated \$12,000 per annum.

....



12. Miscellaneous income, such as patrols, sale of fresh green vegetables, bank and loan society interest, councillors attendance allowances, sale of artifacts, compensation payments etc would amount to an estimated \$1,630 per annum

13. This gives a total income figure of \$100,910.

14. There are no co-operative enterprises within this area as individual enterprise is preferable.

15. Mr Bono Azanifa would be the most outstanding entrepreneur in this division. He has a large coffee garden and last season earned \$ from Coffee alone. In addition, he has a trade store, a fish pond and a flourishing cattle project. He also recently opened a trade store/bulk store in partnership with Bena Coffee of Goroka. He also proposes to considerably extend his trading operations at Kesevaka. He employs some 4 people to look after his store and other enterprises at the present time, and during the coffee flush employs numerous persons to pick his coffee.

16. The second most industrious businessman in the area is BEKA YAYATO. He owns a large coffee garden, two passenger cars and a permanent material trade store. His savings bank balance was \$4,506, in addition to a Savings and Loan Society Account.

17. Seventy Commonwealth Savings Bank books were sighted during the patrol, and it was obvious that many more were still held in the villages. Total deposits in those passbooks sighted were \$11,156. Savings and Loan Societies have total balances in the vicinity of \$4,500.

18. Despite the prolonged drought of last year, bank deposits and money held in the villages is still at a reasonable level. Total of all moneys held would be in the vicinity of \$20,000. Food gardens have fully recovered and look as healthy as ever. Cash crops have also fully recovered and a good coffee season is expected.

19. The per capita income figure for this area, taking into account only those present in the area, is computed to be \$9.46 or quite a reasonable figure, considering last year.

20. The average income of all adult males present in the census division at this time is \$41-53.

21. Marketing facilities are provided mainly by visiting entrepreneurs and also by Mr D.Royds, the resident manager of Kese Plantations who buys potatoes in the Kesevaka area.

22. Several people from this area, namely in the Gintinu area, have loans from the Development Bank or have repaid them already. The main purpose of these loans is for cattle projects. The persons are as follows:-

KUNAVE - BISISOPA of Kafetegu \$1,000 repaid.

ARIEVA - HARE'E of Kabafu \$1,520 - \$500 left.

ABUFA - ESAIYA of Kobafu \$1000 - \$210 left.

LEBE- BIIUNITOPA of Gintinu \$1,543 all outstanding

TITIKO - UBARISO of Kobafu Amount unknown.

ITOPA - NANASO of Gintinu.

Mr Kioso-Abiya of Kobafu has a loan of \$100 with \$50 left outstanding for a goat project.

## N. POSSIBILITIES OF EXPANDING THE ECONOMY.

1. The situation in this division is much the same as in other parts of the Sub District. Only sufficient land is utilized to provide a small income from cash crops and enough gardens for subsistence farming. All remaining arable land is left idle.
2. Coffee grows well in this area and has long been the backbone of the economy. A small number of new stands are still being planted each year as younger men think of earning some income. Present stands of coffee could also have their production raised by improved agricultural methods.
3. Passionfruit is an excellent income earner, but a lot of dissatisfaction has been expressed over it. However, regular marketing of the fruit is not the basis of the peoples' dissatisfaction but the fact that children steal the fruit and sell it for themselves.
4. Cattle projects are increasing in number but still scope exists for more projects. Ample scope exists for pig and poultry projects to be established.
5. Fish ponds are few in number (36) and could be developed as a source of cash income.
6. Some market gardening could be undertaken if enough interested persons could be found. Highland markets still depend largely on imports of Australian or New Zealand vegetables.
7. Enterprise and interest on the part of the people themselves is what is required to boost the economy. At least 4 people from the Dunantina would have incomes of over \$2,000 per annum, and at least a dozen people would have incomes of around \$1,000 per annum. This however, is a very minute portion of the work force and could be increased if the people themselves are willing.

d

O. ATTITUDES TOWARDS LOCAL GOVERNMENT.

1. The people of the Dunantina have been under the influence of Local Government since 1964. As a new innovation, the council was readily accepted and tax paid on demand.

2. Mainly due to last years drought and a shortage of food, numerous people have failed to pay their tax, claiming hardship. As at least \$20,000 is still held in the villagers' possessions and the drought is completely over, there should be few if any defaulters at this time. However, tax collections so far stand at only \$27,000 of an originally estimated \$44,000. The people do not willingly pay tax at any time and it is this poor attitude which hinders the council's undertaking an active expenditure programme.

3. Next financial year, the tax rate is to be dropped to \$6 per adult male, by virtually unanimous consent. Perhaps the Ward Tax system could introduce some more enthusiasm into the peoples' attitude to the council, but on the other hand, it may further set back this, when the people realize just how far short their money goes these days.

P. ATTITUDE TOWARDS CENTRAL GOVERNMENT.

1. After each sitting of the House Mr Atiheme Kimi, M.H.A. on patrols around the whole Sub District, telling the people what happened during the meeting and what major decisions had recently been made by the central government.

2. At this time of rapid political change, the people appreciate this contact with their member. As a result of his approach and as a result of the political education campaign, most people are aware of the basic changes proposed in the near future.

3. The Committees of the Constitutional Planning Committee have given the people a feeling that they are playing a part in the formation of the country. In the past, they have felt alienated from the central government by lack of contact and infrequent visits by the member.

4. It is only in the last year that the Central Government has taken a major leap forward, and it is this, along with coming Self Government and Independence, that has made the people considerably more aware of the presence and the part it plays in the running of the country.

Q. ACCOMMODATION, SERVICES AND FACILITIES.

1. No accommodation facilities exist in this census division apart from the 12 rest houses for use by Administration patrols.
2. These rest houses are currently in good condition although few people are willing to maintain them until a patrol is definitely coming.
3. The closest postal or banking facilities are to be found at Henganofi.
4. Patrol supplies or mechanical repairs services are not available within the area but are available at Henganofi.
5. There are three Primary Schools and Four Aid Posts in the Division.

POPULATION

Govt. Print.—:946/20,000.—5.72.

Date of Census	Village	TOTALS (Excluding Absentees)				ABSENTEES (Resident outside Electorate)				Grand Total
		CHILD (Under 15 yrs)		ADULT		CHILD (Under 15 yrs)		ADULT		
		M.	F.	M.	F.	M.	F.	M.	F.	
73 Dunantina Census Division(24)Henganofi Sub District Eastern Highlands.										
23/3	Minina	69	75	70	99	4	-	16	-	333
23/3	Numurina	58	58	34	53	6	6	6	2	223
15/3	Numayafove	56	57	73	78	5	2	30	6	307
26/3	Numuyanofi	31	29	34	41	7	5	21	7	175
24/3	Oribeigona	24	15	24	30	10	4	14	7	128
26/3	Rabana	87	94	89	104	28	26	47	27	502
24/3	Ranofi No.1	18	13	19	24	8	3	8	4	97
21/3	Ranofi No.2	65	72	64	84	9	1	25	3	323
22/3	Tabinofi	38	42	33	44	5	2	23	2	189
10/3	Taru	76	75	57	65	3	3	18	6	303
21/3	Tinofi	59	55	62	67	2	1	19	3	268
21/3	Tintegave	65	44	59	69	2	-	23	2	264
27/3	Tiranofi	74	72	88	98	9	3	35	14	393
24/3	Titona	65	51	40	54	12	0	27	4	258
8/3	Ufaganofi	53	51	48	49	1	-	14	3	219
24/3	Yanofi	137	144	116	139	7	1	32	1	577
23/3	Yaraga	29	27	32	33	-	-	2	1	124
23/3	Yohobe	44	53	50	60	5	4	13	3	232
		2615	2594	2428	3003	283	184	1010	249	12,366

PATROL REPORT

Station: **Henganofi**  
 Subdistrict: **Henganofi**  
 District: **Eastern Highlands**  
 Report No: **14 of 1972/73**  
 Conducted by: **P.J. Brindley**  
 Designation: **Patrol Officer**  
 Duration: **2/4/73 - 6/4/73**  
 No. of Days: **Five (5)**  
 Census Division: **Dunatina**

Population:  
 Council Area: **Henganofi**  
 House of Assembly Electorate: **Henganofi Open**  
 Map Reference:  
 Last Patrol:  
 Objects of Patrol: **Road Construction.**

The District Commissioner,

District,

*Gona*

In respect of this patrol, I attach

Field Officers Journal Folios **X**To

(  )

Patrol Instructions,

( )

The Report and my comments,

(  )

Area study,

( )

Updating of area study,

( )

Situation Reports Nos 1—

( )

Patrol map,

( )

DATE: **27/ 8 19 73**

*[Signature]*  
 Assistant District Commissioner

Division of District Administration,  
 KONE DOBU, Papua New Guinea.

In respect of this patrol, I attach

Area study,

( )

Updating of area study,

( )

Situation Reports Nos 1—

( )

.....

( )

.....

( )

District Headquarters assessment of

~~Above average~~

Patrol Report.....

Average

~~Below average~~

Date: **4 / 9 / 1973**

*[Signature]*  
 District Commissioner



The District Commissioner  
Eastern Highlands District  
P.O. Box 880  
GOROKA

13th September, 1973  
67-13-136  
R.G. Orwin  
a/d.D.C.

HENGANOPI PATROL NO. 14 - 1972/73

Reference your minute of 3rd September, 1973.

I acknowledge with thanks receipt of Patrol Report Jacket arising out of the above patrol of DUNANTINA Census Division as submitted by Mr. P.J. BRINDLEY, Patrol Officer.

*V.P. Ryan*  
V.P. RYAN  
a/Secretary

DISCOM

GORCKA B.H.D.

~~Assistant District Commissioner  
Sub-District Office,  
HEBRONVILLE~~

3/9/73

67-8-1

J.E. Fowke  
D.O.

67-1-2  
28/8/73

HENGANOFI PATROL No. 14 of 1972/73

Receipt of your 67-1-2 of 28th August, 1973 and accompanying report compiled by Mr. P.O. Brindley covering his fine day special patrol, in April, to the Dunantina area, are hereby acknowledged.

The report adequately covers the road constructing work done.

Although there is nothing contained in the report that is of Headquarters value such reports will be onforwarded to reach this Office within the prescribed period.



For. J.P. SINCLAIR  
District Commissioner.

→ c.c. The Secretary  
Dep. of CM&DA,  
KONEDOBU

# PATROL REPORT

Report number: 15  
District: Eastern Highlands  
Patrol conducted by: J.C. CORRIGAN  
Area patrolled: Kafetina C/D  
Duration of patrol: 10/4/73-14/4/73  
Last D.D.A. patrol: No. 10 of 72/73  
Last O.L.G. patrol: No. 11 of 72/73  
Map reference: N/A.

Objects of patrol: Conduct Political Education.  
Station: Henganofi  
Subdistrict: Henganofi  
Designation: ~~XXXXXXXXXX~~ District Officer  
Personnel accompanying: R.O. TOLNGA.  
Number of days: 5  
Total population of area: 12,217  
Council area: HENGANOFI L.G.C.  
House of Assembly Electorate: Henganofi.

The District Commissioner,  
*Eastern Highlands* District,  
*Port Moresby*

In respect of this patrol, I attach

Field Officers Journal Folios 91 To 95,	( 2 )
Patrol Instructions,	( )
The Report and my comments,	( ✓ )
Area study,	( )
Updating of area study,	( )
Situation Reports No's 1— ,	( )
Patrol map,	( )

DATE: 12 / 5 1973 .

*[Signature]*  
Assistant District Commissioner

The Secretary,  
Department of the Administrator,  
Division of District Administration,  
KONEDOBU, Papua New Guinea.

In respect of this patrol, I attach

Area study,	( )
Updating of area study,	( )
Situation Report No's. 1—	( )
.....	( )
.....	( )
District Headquarters assessment of	Above average
Patrol & Report.....	Average
	Below average

Date: 29 / 5 / 1973.

*[Signature]*  
District Commissioner

The District Commissioner  
Eastern Highlands District  
P.O. Box 880  
GOROKA

18th June, 1973.  
67-13-103  
P. Donaldson  
Senior Projects  
Officer  
67-8-1  
29th May, 1973.

HENGAROFI PATROL NO. 15 OF 1972/73

I acknowledge with thanks receipt of the Patrol Report Jacket arising out of the above patrol of the KAPETINA Census Division, as submitted by Mr. J.C. COURIGAL, Assistant District Commissioner.

W.P. RYAN  
a/Secretary

DDA 67 13 103

①

DEPARTMENT OF THE CHIEF MINISTER AND DEVELOPMENT ADMINISTRATION

DISCOM  
67-8-1



Division of District Administration,  
P.O. Box 880,  
GOROKA, Eastern Highlands District.

29th May, 1973

~~Assistant District Commissioner,  
Sub-District Office,  
HENGANOPI, E.H.D.~~

HENGANOPI PATROL No. 15 OF 1972/73

Receipt of your 67-4-2 of 12th May 1973 and accompanying report compiled by MR. P.O. TOLUGA covering the period spent accompanying yourself on a general familiarisation of the HenganoPI Sub-District, are hereby acknowledged.

It is not required that Mr. Toluga submit a report, the patrol being conducted by MR. D.O. CORRIGAN, however it has been of value as a training exercise.

  
for J.P. SINCLAIR,  
District Commissioner.

cc The Secretary,  
Department of the Chief Minister and Development Administration,  
P.O. Box 2396,  
KONEDOBU, Papua New Guinea.

# PATROL REPORT

Station: **Henganofi** Population: 24,000 ( approximately )  
Subdistrict: **Henganofi** Council Area: **Henganofi**  
District: **Eastern Highlands** House of Assembly Electorate: **Hanganofi**  
Report No: **15Hof 1972/1973** Map Reference: **Fourmil : Kainantu**  
Conducted by: **J.C. Corrigan ADC** Last Patrol: **13 of 1972/1973**  
Designation: **ADC** Objects of Patrol: (1) Personal Familiarisation  
Duration: **10th April to 20th June ( Broken periods )** (2) Publicise Commission Enquiry Into Land  
No. of Days: **37 in field**  
Census Division: **Kafetina and Dunantina Divisions**

The District Commissioner,  
**Eastern H'lands District,**  
**GOROKA**.....

In respect of this patrol, I attach  
Field Officers Journal Folios **19 To 44**, ( ✓ )  
Patrol Instructions, ( )  
The Report and my comments, ( ✓ )  
Area study, ( )  
Updating of area study, ( )  
Situation Reports Nos 1-2, ( ✓ )  
Patrol map, ( )

DATE: **27 / 8** 19 **73**.

  
( **J.C. Corrigan** )  
Assistant District Commissioner

Division of District Administration,  
**KONEDOBU, Papua New Guinea.**

In respect of this patrol, I attach  
Area study, ( )  
Updating of area study, ( )  
Situation Reports Nos 1- , ( )  
..... ( )  
..... ( )

District Headquarters assessment of  
Patrol & Report..... ~~Above average~~  
~~Average~~  
~~Below average~~

Date: **4 / 9 / 1973**

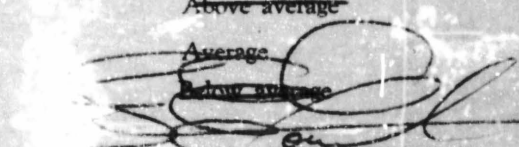
  
District Commissioner

The District Commissioner  
Eastern Highlands District  
P.O. Box 880  
GOROKA

12th September, 1973.  
67-13-137  
R.G. Orwin  
a/D.D.C.

HENGANOFI PATROL NO. 15A/1972-73

Reference your minute of 3rd September, 1973.

I acknowledge with thanks receipt of Patrol Report Jacket arising out of the above patrol of KAFETINA and DONANTINA Census Divisions, as submitted by Mr. J.C. Carrigan, Assistant District Commissioner.

  
W.P. KIAN  
a/Secretary

DISCOM

GOROKA E.H.D.

3/9/73

Assistant District Commissioner,  
Sub-District Office,  
~~HENGANOFI~~

67-8-1  
J.E. Fowke  
D.O.

67-1-2  
28/8/73

15A

HENGANOFI PATROL No. 15 of 1972/73

Receipt is hereby acknowledged of your 67-1-2 of 28th August, 1973 and accompanying Patrol Report No. 15 of 1972/73.

Although Situation Reports Nos. 1 and 2 do not contain information that Headquarters need to know I have onforwarded copies of same to the District Local Government Officer and Officer-in-Charge, Eastern Highlands Police District, respectively, for their comment.

Allocation of priorities to specific tasks is appreciated however, submission of this report should have been affected before the 30th June, 1973.



For: J.P. SINCLAIR  
District Commissioner

→ c.c. The Secretary,  
Dept. of CM & DA,  
KONIEDOBU



# PATROL REPORT

Report number: 16 of 72/73  
District: Eastern Highlands  
Patrol conducted by: P. HINCHET  
Area patrolled: Fayantina C/D  
Duration of patrol: 30/4 to 21/5/73  
Last D.D.A. patrol: 12 of 72/73  
Last O.L.G. patrol: 11 of 72/73  
Map reference: Not included

Objects of patrol: Advertising Commission of  
Enquiry into Land  
Station: Henganofi  
Subdistrict: Henganofi  
Designation: A.D.O.  
Personnel accompanying: NIL  
Number of days: 15~~2~~  
Total population of area: 11,940  
Council area: Henganofi L.G.C.  
House of Assembly Electorate: Henganofi  
OPEN.

The District Commissioner,  
District,

In respect of this patrol, I attach

Field Officers Journal Folios 38 To 43,	( ✓ )
Patrol Instructions,	( )
The Report and my comments,	( ✓ )
Area study,	( )
Updating of area study,	( )
Situation Reports No's 1— ,	( ✓ )
Patrol map,	( )

DATE: 27/ 6 1973.

  
Assistant District Commissioner

The Secretary,  
Department of the Administrator,  
Division of District Administration,  
KONEDOBU, Papua New Guinea.

In respect of this patrol, I attach

Area study,	( )
Updating of area study,	( )
Situation Report No's. 1—	( )
.....	( )
.....	( )

District Headquarters assessment of  
Patrol & Report.....

~~Above average~~

Average

~~Below average~~

Date: 4 / 9 / 1973.

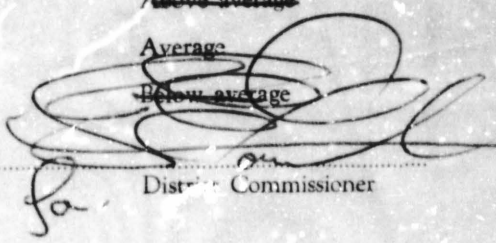
  
District Commissioner

DISCOM

COROKA B.H.D.

~~Assistant District Commissioner,  
Sub-District Office,  
HUNGANOPI.~~

3/9/73

67-8-1  
J.E. Fouke  
D.O.

67-1-2  
28/8/73

HUNGANOPI PATROL NO.16 of 1972/73

Receipt of your 67-1-2 of 28th August, 1973 and attached report compiled by Mr. A.D.O. Hinchey covering his May publicity patrol to the Fayantina Census Division are hereby acknowledged.

The success of this and similar patrols to publicise the Commission of Enquiry into Land Matters is reflected in the good attendances recorded at meetings held by the Commission.

Although this report contains nothing of Headquarters value there is no reason for its not having been onforwarded before the 30th May, 1973.



For: J.P. SINCLAIR  
District Commissioner.

→ c.c. The Secretary,  
Dep of CM & DA,  
KONEDOBU.

The District Commissioner  
Eastern Highlands District  
P.O. Box 880  
GOROKA

12th September, 1973.  
67-13-138  
R.G. Orwin  
a/D.D.C.

HENGANOFI PATROL NO. 16/1972-73

Reference your minute of 3rd September, 1973.

I acknowledge with thanks receipt of Patrol Report Jacket arising out of the above patrol of FAYANTINA Consts Division, as submitted by Mr. P. Hinchey, Assistant District Officer.

*W.P. Ryan*  
W.P. RYAN  
a/Secretary

# PATROL REPORT

Report number: 17/72-73

District: Eastern Highlands

Patrol conducted by: R.O. TOLNGA

Area patrolled: Fayantina C/D.

Duration of patrol: 22 Days 2-5-73 to

Last D.D.A. patrol: 16 of 72-73 8-6-73

Last O.L.G. patrol: 11 of 72-73

Map reference: Not Included

Objects of patrol: Supervision of Fayantina Road & Police Post Kompel.  
Station: Henganofi.

Subdistrict: Henganofi

Designation: Patrol officer

Personnel accompanying: Nil

Number of days: -22

Total population of area: 11,940

Council area: Henganofi L.G.C.

House of Assembly Electorate: Henganofi Open.

The District Commissioner,

District,

*Yoroka*

In respect of this patrol, I attach

Field Officers Journal Folios 104 To 121

( X ) ✓

Patrol Instructions,

( X )

The Report and my comments,

( X ) ✓

Area study,

( )

Updating of area study,

( )

Situation Reports No's 1- ,

( )

Patrol map,

( )

DATE: 27/ 8/1973

*[Signature]*  
Assistant District Commissioner

The Secretary,  
Department of the Administrator,  
Division of District Administration,  
KONEDOBU, Papua New Guinea.

In respect of this patrol, I attach

Area study,

( )

Updating of area study,

( )

Situation Report No's 1-

( )

( )

( )

District Headquarters assessment of

Above average

Patrol & Report.....

Average

Below average

Date: 4/9/1973.

*[Signature]*  
District Commissioner

The District Commissioner  
Eastern Highlands District  
P.O. Box 880  
GOROKA

12th September, 1973  
67-13-139  
R.G. Orwin  
s/D.D.C.

HENGANOFI PATROL NO. 17 - 1972/73

Reference your minute of 3rd September, 1973.

I acknowledge with thanks receipt of Patrol Report Jacket arising out of the above patrol of FAYANTINA Census Division, as submitted by Mr. R.O. TOLINGA, Patrol Officer.

*W.P. Ryan*  
W.P. RYAN  
s/Secretary

67-13-139

DIGLOM

GOROKA E.H.D.

~~Assistant District Commissioner  
Sub-District Office,  
HENGANOFI~~

3/9/73

67-8-1  
J.E. FOWKE  
D.O.

67-1-2  
28/8/73

HENGANOFI PATROL No.17 of 1972/73

Receipt is hereby acknowledged of your 67-1-2 of the 28th August, 1973 and accompanying report compiled by Mr. P.O. TOLUCA covering his May-June patrol to the Payantina Census Division.

Progress on the KOMPRI Police Post has been slow however every effort will continue to be made to encourage the people to finish the project. Some incentive may have been given as a result of the recent fatalities in that area.

The delay of nearly three months in onforwarding this report can not be justified.



For: J.P. SINCLAIR  
District Commissioner.

c.c. The Secretary,  
Dep. CM & DA,  
KONEDOBU

