

Telephone -
Culpeper
498

Post office
Brandy Va.

Charlottesville N
University. N / E
of Virginia S

Sat. Sunday

ian source for positive
no for only 1 in A.

mean power



at ~ / m

D.C.
~~mean~~

D.C. plant would have to be
typed on small
scale
D.C. source

Cal. Tre.

- 1.) Wenn side measure
- 2.) Wenn exclusive to rear
- 3.) Wenn

Alex. B. Liepel
2.5 * Broadstreet

Strasse 3 1/4 4
305 Amb.

42 Broadway

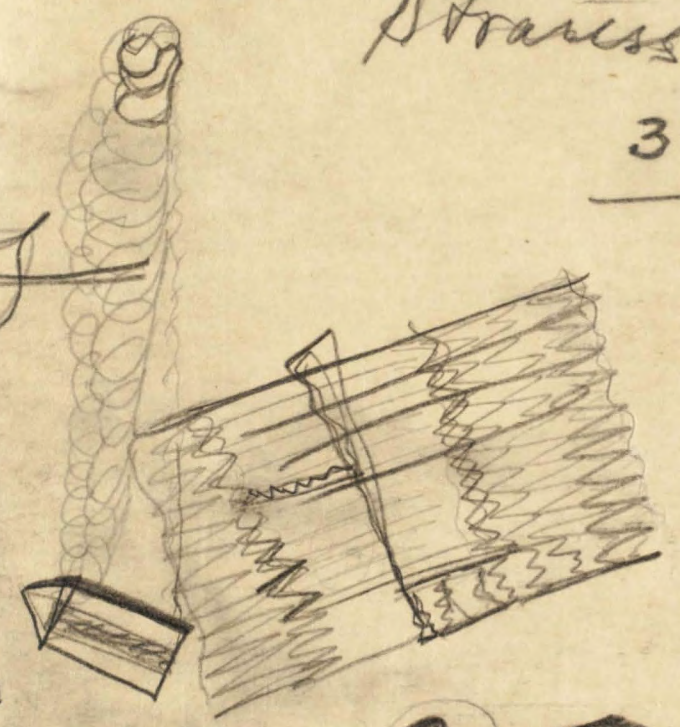
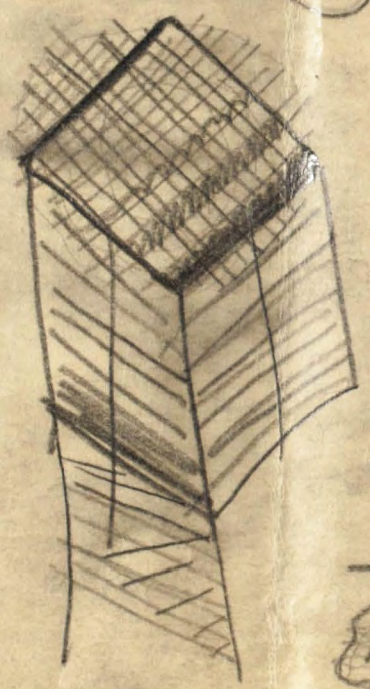
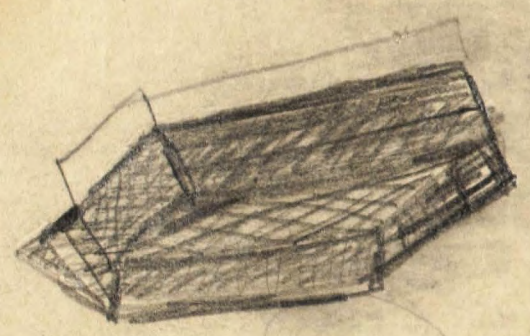

Mr. Moore
June 25 1895



683

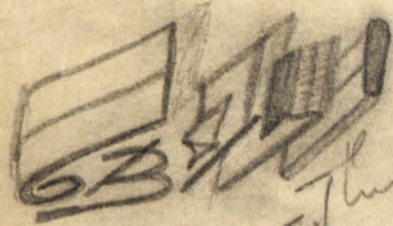

Thurs day

130

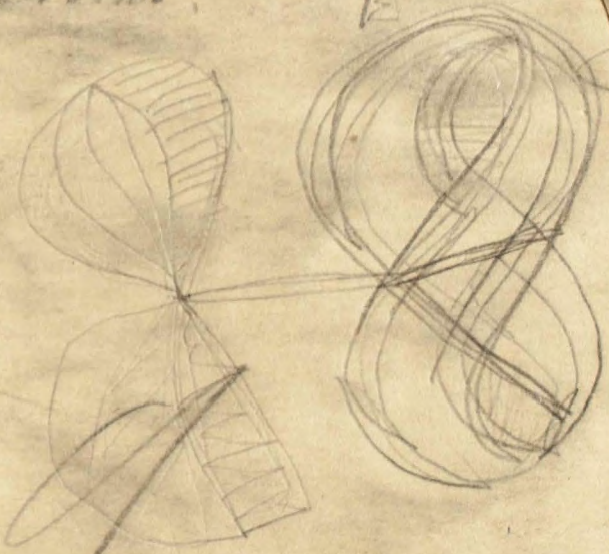
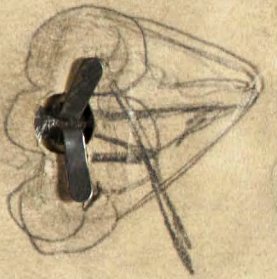

COLUMBIAN NATURAL CLASP NO. 95N
PAT. 1,290,083
THE UNITED STATES ENVELOPE CO. SPRINGFIELD, MASS.
10 X 12

Even though it appeared almost certain ~~as early as February 1940~~ that we can set up a chain reaction in a uranium-graphite system, there was still another step missing before we became aware of the full importance of this line of development.

This missing step was made by Turner in Princeton.

Turner who knew of the work which Fermi and I were getting