

Collections - Ed. Fletcher Co. - Warner's Dam Acct.

THE PACIFIC TELEPHONE AND TELEGRAPH COMPANY

*M*

San Diego, March 28th, 1912.

Ed. Fletcher Co.,  
Thum Bldg.,  
San Diego, Calif.

Dear Sir:-

I understand the tolls for the Warner's Dam Accounts in the future are to be collected from Wm. G. Henshaw, 762 Mills Bldg., San Francisco, California. Will you kindly advise me, in answer to my letter of February, 12th, if the \$16.24 is to be paid from that source also.

Yours truly,

*J E Henshaw*  
Commercial Manager

JEF/JS

VOLCAN LAND AND WATER COMPANY

VALUATION DATA - GENERAL SHEET

Total Expenditures by months by Volcan Land and Water Company for construction, reports, engineering, etc.  
(Note: Does not include land purchases.)

EXPENDITURES ORIGINATING.

Month	With Engr's. Dept. (Engr. & Const.)	With Mr. Fletcher Mangr's Office (Management, etc.)	With	Total Monthly Dis- burse- ments.
			President's Office (Organization & expenditures of all classes)	
<u>1911</u>				
Jan	\$ 283.15			
Feb	666 57			
Mar	751 43	\$ 578.45		
Apr	261 05	753 27		
May	1 034 56	421 10		
June	2 081 70	667 80		
July	1 873 29	710 05		
Aug	2 774 87	2 149 44		
Sep	5 529 95	2 306 53		
Oct	4 271 12	1 699 76		
Nov	2 298 27	2 120 85		
Dec	2 432 21	1 633 22		
<u>1912</u>				
Jan	1 419 01	1 598 59		
Feb	1 626 35	1 916 10		
Mar	1 329 85	1 879 96		
Apr	307 81	1 984 00		
May	1 130 60	3 088 89		
June	830 04	2 096 54		
July	1 011 24	2 896 08		
Aug	606 86	2 918 94		
Sep	1 221 08	2 578 12		
Oct	899 36	3 083 88		
Nov	1 082 24	1 423 40		
Dec	1 103 92	3 569 68		
<u>1913</u>				
Jan	1 079 48	2 314 14		
Feb	1 043 77	2 025 76		
Mar	1 662 73	2 124 44		
Apr	2 689 83	1 713 44		
May	2 157 89	3 590 55		
June	2 583 32	3 563 57		
July	2 870 54	3 119 56		
Aug	2 907 22	3 303 71		
Sep	2 502 03	2 561 50		
Oct	1 838 52	2 609 79		
Nov	2 610 40	2 152 77		
Dec	3 732 13	2 668 89		

VALUATION DATA - GENERAL SHEET Cont'd.

EXPENDITURES

<u>Month</u>	<u>Engr's Dept.</u>	<u>Mgr's Office</u>	<u>President's Office</u>	<u>Monthly Total</u>
<u>1914</u>				
Jan	\$ 4,203.90	\$ 1,936.20		
Feb	4 304 07	1 889 74		
Mar	3 432 45	1 985 17		
Apr	3 126 78	3 184 43		
May	4 750 72	1 988 18		

Total to  
 June 1,  
 1914 -- \$ 84,577.31      \$84,806.49

\*\*\*\*\*

Pauco Mar 11 -	\$148.45	Apr 195.77	May 16.10	June 242.80	July 260.00	Aug 1144.79	Sept 1486.58	Oct 9157.83	Nov 1362.23
Wamer Feb 30 -	30 -	157.50	5.00	25 -	49.55	604.65	419.95	3839.3	358.62
	<u>178.45</u>	<u>353.27</u>	<u>21.10</u>	<u>267.80</u>	<u>310.05</u>	<u>1749.44</u>	<u>1906.53</u>	<u>1299.76</u>	<u>1720.85</u>

114312  
9010  
128312

Pauco 1912	Jan 983.25	Feb 1241.24	Mar 1291.03	Apr 1299.49	May 2412.03	June 1239.25	July 2385.05	Aug 2314.37	Sept 1425.48	Oct 1034.58	Nov 604.25	Dec 1128.79
Wamer	21534	274.86	188.93	284.51	276.86	457.29	111.03	207.57	752.64	1046.80	410.65	1040.89
Volcan											602.50	8.50
	<u>1198.59</u>	<u>1516.10</u>	<u>1479.96</u>	<u>1584.00</u>	<u>2688.89</u>	<u>1696.54</u>	<u>2496.08</u>	<u>2518.94</u>	<u>2178.13</u>	<u>2683.88</u>	<u>1023.40</u>	<u>3169.68</u>

Pauco 1913	Jan 727.85	Feb 663.55	Mar 789.65	Apr 562.98	May 465.46	June 450.97	July 549. -	Aug 475 -	Sept 905 -	Oct 573.55	Nov 303.50	Dec 570.91
Wamer	1186.29	962.21	934.79	685.46	774.83	1036.75	1265.26	794.45	284.56	889.00	261.70	732.59
Volcan				65 -	1950.26	1675.85	905.30	1634.26	971.94	777.24	1787.57	1025.39
	<u>1914.14</u>	<u>1625.96</u>	<u>1724.44</u>	<u>1313.44</u>	<u>3190.55</u>	<u>3163.57</u>	<u>2719.56</u>	<u>2903.71</u>	<u>2161.50</u>	<u>2209.79</u>	<u>1752.77</u>	<u>2268.89</u>

	Jan	Feb	Mar	Apr	May	June
Paid	245-	260.30	270-	260.25	231.90	176.25
Hand	324.22	730.70	130-	39.50	237.20	142.30
Total	966.98	1098.74	1185.17	2484.68	1119.08	1246.20
	1536.20	1489.74	1585.17	2784.43	1588.18	1564.75

~~Hand~~

METER NO. 378, RATED MAY 21, 1912.

CHEVY CHASE-1911.

TIME in Secs.	5 Rev. Vel per Sec.	10 Rev. Vel. per Sec.	20 Rev. Vel. per Sec.	30 Rev. Vel. per Sec.	40 Rev. Vel. per Sec.	50 Rev. Vel. per Sec.	60 Rev. Vel. per Sec.	70 Rev. Vel. per Sec.	80 Rev. Vel. per Sec.	90 Rev. Vel. per Sec.	100 Rev. Vel. per Sec.	150 Rev. Vel. per Sec.	200 Rev. Vel. per Sec.	Time in Secs.
40	.31	.58	1.14	1.70	2.25	2.80	3.36	3.94	4.50	5.06	5.62	6.42	11.20	40
41	.30	.57	1.11	1.66	2.20	2.73	3.28	3.84	4.39	4.94	5.49	6.22	10.96	41
42	.30	.56	1.08	1.62	2.15	2.67	3.20	3.75	4.28	4.82	5.36	6.02	10.67	42
43	.29	.55	1.06	1.58	2.10	2.61	3.13	3.66	4.18	4.71	5.25	5.83	10.42	43
44	.28	.54	1.04	1.54	2.05	2.55	3.06	3.58	4.08	4.60	5.11	5.66	10.18	44
45	.28	.52	1.02	1.51	2.01	2.50	2.99	3.50	3.99	4.50	5.00	5.49	9.95	45
46	.27	.51	1.00	1.48	1.97	2.45	2.92	3.42	3.90	4.40	4.89	5.33	9.73	46
47	.27	.50	.98	1.45	1.95	2.40	2.86	3.35	3.82	4.30	4.79	5.18	9.53	47
48	.26	.49	.96	1.42	1.89	2.35	2.80	3.26	3.74	4.21	4.69	5.03	9.33	48
49	.26	.48	.94	1.39	1.85	2.30	2.74	3.21	3.66	4.12	4.59	4.88	9.14	49
50	.25	.48	.92	1.36	1.81	2.25	2.69	3.14	3.59	4.04	4.50	4.74	8.96	50
51	.25	.47	.90	1.33	1.77	2.21	2.64	3.08	3.52	3.96	4.41	4.61	8.79	51
52	.24	.46	.89	1.30	1.73	2.17	2.59	3.02	3.45	3.88	4.32	4.49	8.63	52
53	.24	.45	.87	1.28	1.70	2.13	2.54	2.96	3.39	3.81	4.24	4.37	8.47	53
54	.24	.44	.85	1.26	1.67	2.09	2.49	2.90	3.33	3.74	4.16	4.25	8.32	54
55	.23	.44	.84	1.24	1.64	2.05	2.45	2.85	3.27	3.67	4.08	4.14	8.17	55
56	.23	.43	.82	1.22	1.61	2.01	2.41	2.80	3.21	3.60	4.01	4.03	8.03	56
57	.22	.42	.81	1.20	1.58	1.97	2.37	2.75	3.15	3.54	3.94	3.92	7.89	57
58	.22	.42	.80	1.18	1.55	1.94	2.33	2.70	3.09	3.48	3.87	3.82	7.75	58
59	.22	.41	.78	1.16	1.52	1.91	2.29	2.65	3.04	3.42	3.80	3.72	7.62	59
60	.22	.40	.77	1.14	1.49	1.88	2.25	2.61	2.99	3.36	3.74	3.62	7.49	60
61	.21	.40	.76	1.12	1.47	1.85	2.21	2.57	2.94	3.30	3.68	3.53	7.37	61
62	.21	.39	.75	1.10	1.45	1.82	2.18	2.53	2.89	3.25	3.62	3.44	7.25	62
63	.21	.38	.74	1.08	1.43	1.79	2.15	2.49	2.84	3.20	3.56	3.35	7.14	63
64	.20	.38	.73	1.06	1.41	1.76	2.12	2.45	2.79	3.15	3.51	3.27	7.03	64
65	.20	.38	.72	1.04	1.39	1.73	2.09	2.41	2.75	3.10	3.46	3.19	6.92	65
66	.20	.37	.70	1.03	1.37	1.70	2.06	2.37	2.71	3.05	3.41	3.11	6.81	66
67	.19	.36	.70	1.02	1.35	1.67	2.03	2.34	2.67	3.01	3.36	3.03	6.71	67
68	.19	.36	.68	1.01	1.33	1.65	2.00	2.31	2.63	2.97	3.31	2.96	6.61	68
69	.19	.36	.68	1.00	1.31	1.63	1.97	2.28	2.59	2.93	3.26	2.89	6.51	69
70	.19	.35	.67	.99	1.29	1.61	1.94	2.25	2.55	2.89	3.21	2.82	6.42	70

Back side of rating table contains this statement

Rated on Win. sash cord as follows:



15 lb. for wt.

#378 rated 5-21-12.

UNITED STATES GEOLOGICAL SURVEY

Water Resources Branch

RATING TABLE FOR S. P. METER NO 367.

RATED 3/15, 1911 at CHEVY CHASE LAKE, MD.

Time in Seconds	5 Revl. Vel. per second	10 Revl. Vel. per Second	20 Revl. Vel. per Second	30 Rev Vel. per Second	40 Rev Vel. per Second	50 Rev Vel. per Second	100 Rev. Vel. per Second
40	.31	.59	1.15	1.71	2.28	2.84	5.71
41	.30	.58	1.12	1.67	2.22	2.77	5.57
42	.30	.56	1.09	1.63	2.17	2.71	5.44
43	.29	.55	1.06	1.59	2.12	2.65	5.31
44	.29	.54	1.04	1.55	2.07	2.59	5.19
45	.28	.53	1.02	1.52	2.02	2.53	5.07
46	.28	.52	1.00	1.49	1.98	2.48	4.96
47	.27	.51	.98	1.46	1.94	2.43	4.85
48	.27	.50	.96	1.43	1.90	2.38	4.75
49	.26	.49	.94	1.40	1.86	2.33	4.65
50	.26	.48	.93	1.37	1.82	2.28	4.56
51	.25	.47	.91	1.34	1.78	2.23	4.47
52	.25	.46	.89	1.31	1.74	2.19	4.38
53	.24	.45	.88	1.29	1.71	2.15	4.29
54	.24	.44	.86	1.27	1.68	2.11	4.21
55	.24	.44	.84	1.25	1.65	2.07	4.13
56	.23	.43	.83	1.23	1.62	2.03	4.06
57	.23	.42	.82	1.21	1.59	1.99	3.99
58	.23	.42	.80	1.19	1.56	1.95	3.92
59	.22	.41	.79	1.17	1.53	1.92	3.85
60	.22	.40	.78	1.15	1.50	1.89	3.79
61	.22	.40	.76	1.13	1.48	1.86	3.73
62	.21	.39	.75	1.11	1.46	1.83	3.67
63	.21	.39	.74	1.09	1.44	1.80	3.61
64	.21	.38	.73	1.07	1.42	1.77	3.55
65	.20	.38	.72	1.05	1.40	1.74	3.50
66	.20	.37	.71	1.03	1.38	1.71	3.45
67	.20	.36	.70	1.02	1.36	1.68	3.40
68	.20	.36	.69	1.01	1.34	1.66	3.35
69	.20	.36	.68	1.00	1.32	1.64	3.30
70	.19	.35	.67	.99	1.30	1.62	3.25

UNITED STATES GEOLOGICAL SURVEY.  
Water Resources Branch.

Rating Table for Meter No. 567.

<u>Time in Seconds</u>	<u>60 Rev. Vel. per Second</u>	<u>70 Rev. Vel. per Second</u>	<u>80 Rev. Vel. per Second</u>	<u>90 Rev. Vel. per Second</u>	<u>100 Rev Vel. per Second</u>	<u>150 Rev Vel. per Second</u>	<u>200 Rev Vel. per Second</u>
40	5.41	5.98	4.56	5.14	5.71	8.58	11.61
41	5.33	5.88	4.45	5.01	5.57	8.37	11.32
42	5.25	5.79	4.34	4.89	5.44	8.17	11.03
43	5.17	5.70	4.24	4.77	5.31	7.98	10.76
44	5.10	5.62	4.14	4.66	5.19	7.80	10.50
45	5.03	5.54	4.05	4.56	5.07	7.63	10.26
46	2.96	3.46	3.96	4.46	4.96	7.47	10.02
47	2.90	3.39	3.87	4.37	4.85	7.31	9.79
48	2.84	3.32	3.79	4.28	4.75	7.16	9.58
49	2.78	3.25	3.71	4.19	4.65	7.01	9.37
50	2.73	3.18	3.64	4.10	4.56	6.87	9.17
51	2.68	3.12	3.57	4.02	4.47	6.73	8.98
52	2.63	3.06	3.50	3.94	4.38	6.60	8.80
53	2.58	3.00	3.43	3.87	4.29	6.48	8.63
54	2.53	2.94	3.37	3.80	4.21	6.36	8.47
55	2.48	2.89	3.31	3.73	4.13	6.24	8.32
56	2.44	2.84	3.25	3.66	4.06	6.13	8.17
57	2.40	2.79	3.19	3.59	3.99	6.02	8.03
58	2.36	2.74	3.13	3.53	3.92	5.91	7.89
59	2.32	2.69	3.08	3.47	3.85	5.81	7.76
60	2.28	2.65	3.03	3.41	3.79	5.71	7.63
61	2.24	2.61	2.98	3.35	3.73	5.61	7.51
62	2.20	2.57	2.93	3.30	3.67	5.52	7.39
63	2.16	2.53	2.88	3.25	3.61	5.43	7.27
64	2.13	2.49	2.83	3.20	3.55	5.34	7.16
65	2.10	2.45	2.79	3.15	3.50	5.26	7.05
66	2.07	2.41	2.75	3.10	3.45	5.18	6.94
67	2.04	2.37	2.71	3.05	3.40	5.10	6.84
68	2.01	2.34	2.67	3.01	3.35	5.03	6.74
69	1.98	2.31	2.63	2.97	3.30	4.96	6.64
70	1.95	2.28	2.59	2.93	3.25	4.89	6.55

## SOUTHERN CALIFORNIA EDISON COMPANY

EDISON BUILDING  
LOS ANGELES, CALIFORNIA

V. L. &amp; W. CO.

FILE

V L &amp; W Co

April 9th, 1913.

Mr. W. S. Post,  
c/o E. D. Fletcher, Esq.,  
San Diego, Calif.

My dear Post:-

We have a couple of current meters which are at your disposal if their condition is such as they will do you any good. They are not in the best of repair but when next in town if you will look them over, you may find them available for your use.

Very truly yours,

E. H. WARNER  
By L.C.Dictated but not  
read by E.H.W.



August 3rd, 1914/

RECEIVED from Ed. Fletcher Co., the following  
property, which was stored by G. W. Pursell.

- 1 Large Roll Top Desk
- 1 Revolving Chair
- 2 Kitchen Chairs
- 2 Hard Wood Chairs
- 1 Large Drafting Table
- 1 Foot Board for same
- 2 Horses for same
- 1 Small Drafting Table
- 2 Horses for same
- 1 Stool
- 1 Small Rug
- 1 Box of Bond Certificates.

Vopz

W. N. Maggart  
For Railroad Co.

VOLUME NO 1.

Original (1) W.S Post  
 1st carbon (2) Fulton Lane?  
 2nd carbon (3) L.B Mathews  
 3rd " (4) Office  
 4th " (5) Office  
 5th " (6) Lippincott  
 6th " (7) Fulton Lane

VOLUME NO 5.

W.S Post  
Fulton Lane  
L.B Mathews  
Office  
Lippincott  
Misc.

VOLUME NO 9.

\_\_\_\_\_  
 \_\_\_\_\_  
 \_\_\_\_\_  
 \_\_\_\_\_  
 \_\_\_\_\_  
 \_\_\_\_\_

VOLUME NO 2.

Original (1) W.S Post  
 1st carbon (2) Fulton Lane  
 2nd " (3) L.B Mathews  
 3rd " (4) Office  
 4th " (5) Office  
 5th " (6) Lippincott  
 6th " (7) Misc.

VOLUME NO 6.

W.S Post  
Fulton Lane  
L.B Mathews  
Office  
Lippincott  
Misc.

VOLUME NO 10.

\_\_\_\_\_  
 \_\_\_\_\_  
 \_\_\_\_\_  
 \_\_\_\_\_  
 \_\_\_\_\_  
 \_\_\_\_\_

VOLUME NO 3.

Original (1) W.S Post  
 1st carbon (2) Fulton Lane  
 2nd " (3) L.B Mathews  
 3rd " (4) Office  
 4th " (5) Office  
 5th " (6) Lippincott  
 6th " (7) LEE CH

VOLUME NO 7.

W.S Post  
Fulton Lane  
L.B Mathews  
Office  
Lippincott  
CH LEE

VOLUME NO 11.

\_\_\_\_\_  
 \_\_\_\_\_  
 \_\_\_\_\_  
 \_\_\_\_\_  
 \_\_\_\_\_  
 \_\_\_\_\_

VOLUME NO 4.

Original (1) W.S Post  
 1st carbon (2) Fulton Lane  
 2nd " (3) L.B Mathews  
 3rd " (4) Office  
 4th " (5) Office  
 5th " (6) Lippincott  
 6th " (7) LEE CH

VOLUME NO 8.

W.S Post 1-22-11  
Fulton Lane  
L.B Mathews  
Office  
Lippincott  
Office

VOLUME NO 12.

\_\_\_\_\_  
 \_\_\_\_\_  
 \_\_\_\_\_  
 \_\_\_\_\_  
 \_\_\_\_\_  
 \_\_\_\_\_

VOLUME NO 13.

\_\_\_\_\_  
 \_\_\_\_\_  
 \_\_\_\_\_  
 \_\_\_\_\_  
 \_\_\_\_\_  
 \_\_\_\_\_

- 1. - Post Recs - complete set
- 2. - Lane
- 3. - Mathews
- 4. - office copy
- 5. - " "
- 6. - Lippincott
- 7. - Lee ? partial + incomplete set

# ARCHITECTS AND ENGINEERS SUPPLY COMPANY OF SAN DIEGO

BLUE PRINTING  
MAPS

WHOLESALE AND RETAIL  
SAVOY THEATRE BUILDING

CLYDE MARTIN  
MANAGER

San Diego, California, July 17, 1912.

Mr. Thos. P. Ellis,  
Volcan Land & Water Co.  
City.

Dear Sir:-

Exclusive Agency  
Fredk. Post Co.  
Chicago .

Confirming our conversation of this date,

we beg to quote you the following prices upon blue printing,

Chicago Tapes and  
Leveling Rods

These prices to hold good for a period of one year from

date, and upon condition that you give us all your work

Scientific  
Instruments

and will do so as long as the work is satisfactorily done.

Surveying  
Instruments

Blue prints,	per sq, foot	.02½	.03	<i>Produce</i>
Blue line prints,	" " "	.06	.08	<i>.02½</i>
Negatives	" " "	.03	.05	<i>.06</i>
Blue line on cloth	" " "	.12	.14	<i>.12</i>
<i>Brown blue print</i>	" " "	.08	.10	

This is for first class workmanship, and anything not perfectly satisfactory will be cheerfully corrected.

Drawing  
Materials

Thanking you for your kind consideration,

Artists'  
Materials

these quotations are respectfully submitted,

School  
Supplies

Yours very truly,

Architects & Engineers Supply Co.

Maps of  
All Kinds

*Clyde Martin*

MAPS  
BLUE PRINTS  
CUTS  
ENGINEERS  
AND  
ARCHITECTS  
SUPPLIES

# RODNEY STOKES COMPANY

INCORPORATED

858 THIRD STREET, FRYE & SMITH BUILDING  
SAN DIEGO, CALIFORNIA

RODNEY STOKES COMPANY  
ALBERT W. HARRISON  
MADE IN U.S.A.  
REGISTERED  
TRADE MARK

AGENT  
EUGENE DIETZGEN CO.

San Diego, Calif., Feb. 19, 1913



Thos. Ellis, C.E.,  
% Ed Fletcher Company,  
San Diego, Calif.

Dear Sir:

As per our conversation of recent date am quoting you prices on materials and printing.

On the materials, excepting Imperial tracing cloth, Kohinor pencils and Higgins ink, we will allow five per cent discount from list prices and considering Higgins ink, would state that we now have a great sale for our own Dietzgen's improved drawing ink, and am taking the liberty of sending you a trial bottle and hope you will try it and let us know how it works out. This ink has been manufactured by our company by a new process and formula, the result of a

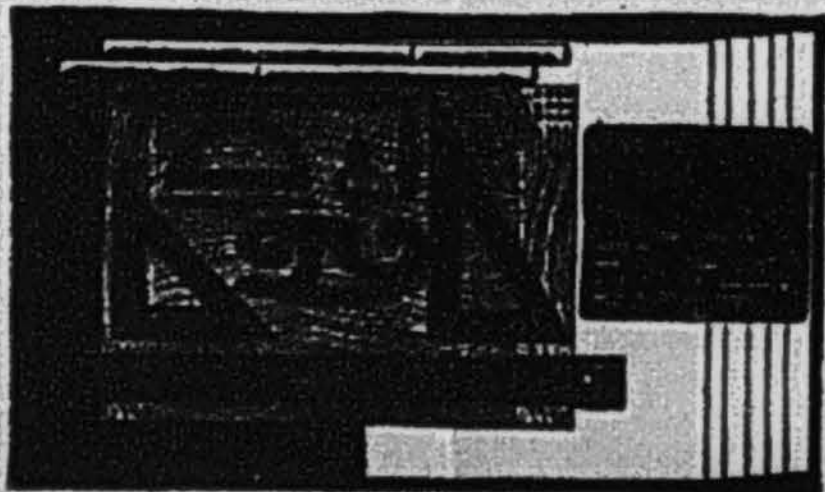
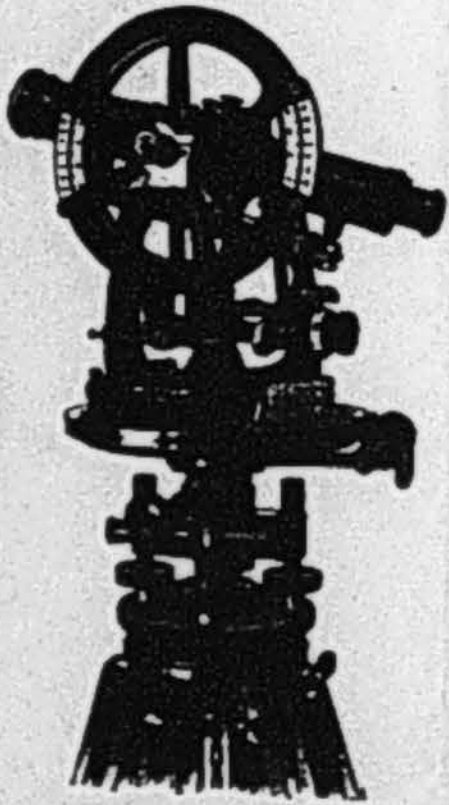

T. Ellis,  
2/19/13  
#2

long series of a careful experiments. It is manufactured in our own laboratories, and we positively guarantee every bottle. However should this ink not come up to the standard, we will exchange same for Higgins ink.

As to the printing, can quote you price of  $2\frac{1}{2}\phi$  a square foot for blue prints,  $6\phi$  for blue lines and  $12\phi$  for blue lines on cloth. We will also guarantee every job of printing that comes from our establishment and also guarantee the work to be delivered when promised and on time. But at any time should you find the work not up to the standard, we would esteem it a great favor if you would return it and we will make it right. As you know we carry a very complete line of maps both recorded maps and compiled maps. Our own compiled maps we are working on them most of the time and make them as complete and as up to date as possible. Would be glad at any time to quote you prices on map or maps.

Trusting that you will favor us with a trial in the near future, and thanking you in advance, I beg to remain,

Very respectfully,

HODNEY STOKES COMPANY, INC.

BY

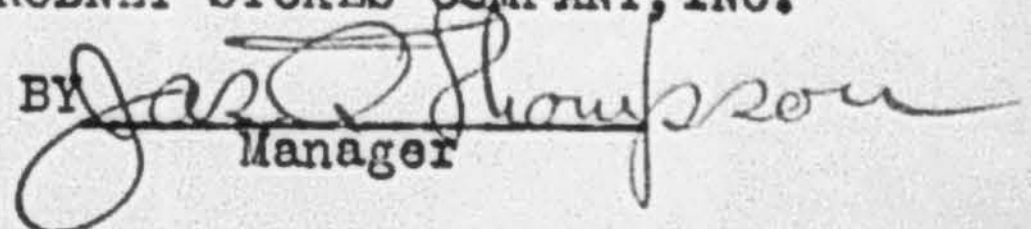
  
Manager

Blue Prints	.02½
" Silver salt	.06
Negatives	.12
Blue linen cloth	.12

U.S.A.

MAKE ALL CHECKS PAYABLE TO UNDERWOOD TYPEWRITER CO.



# UNDERWOOD TYPEWRITER CO., INC.

508 SO. HILL STREET  
LOS ANGELES, CAL.

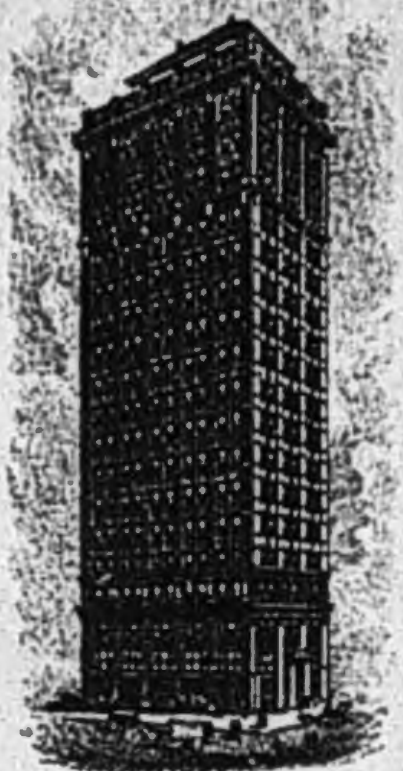

UNDERWOOD BUILDING

IN REMITTING REFER TO	INVOICE NO	BUYERS ORDER NO	DATE
			2/24/14

SOLD TO W. S. Post, 513 Amer. Nat. Bank Bldg., San Diego, Calif.

TERMS Lease

QUANTITY		DEBIT	CREDIT	NET
1	Underwood Typewriter Rental Credit #3-14"82270 with Dec.Tab.	137.50	10.50	127.00

RECEIVED  
**PAYMENT**  
FEB 25 1914

UNDERWOOD TYPEWRITER CO.  
LOS ANGELES  
*[Signature]*

**MONTHLY STATEMENT**

**UNDERWOOD TYPEWRITER COMPANY INC.**

508 So. Hill Street,  
Los Angeles, Cal., 5/9/13

Sold to

W. S. Post,

513 Amer. Nat. Bank Bldg.,

San Diego, Calif.

Jan. 31	To Balance Underwood #3-14*82270	137.50	
	Rental allowance	10.50	127.00
	Total Cash credits to date		<u>30.00</u>
			97.00
5/12/13	By Cash		20.00
	Balance		<u>77.00</u>
6-16-13	cash		10
7-17-13	"		<u>67.00</u>
8-25-13	"		10
			<u>57.00</u>
9-25-13	"		10
10-24-13	"		<u>47.00</u>
			10
			<u>37.00</u>
			10
11-22-13			<u>27.00</u>
			10
Jan 19-14	"		<u>17.00</u>
			10
Feb. 19-14			<u>7.00</u>
	Completes payment		<u>7.00</u>
			0.00



B268

UNDERWOOD TYPEWRITER CO.

CASH RECEIPT

Nov 22 1913

RECEIVED from

W.S. Post

Ten and no/100

Dollars \$ 10.00

On acc. of Under. Typ. No. 3-14/82270

In Cash

~~or Check~~

Cash

UNDERWOOD TYPEWRITER CO.

Per

Hutchinson

B268

UNDERWOOD TYPEWRITER CO.

CASH RECEIPT

Oct 24 1913

RECEIVED from

W.S. Post

Ten and no/100

Dollars \$ 10.00

Account typewriter

In Cash

or Check?

10.00

UNDERWOOD TYPEWRITER CO.

Per

Grace Festing

B268

UNDERWOOD TYPEWRITER CO.

CASH RECEIPT

9/25/13 1913

RECEIVED from

W. S. POST

TEN AND NO/100

Dollars \$10.00

account typewriter

In Cash

or Check?

10.00

UNDERWOOD TYPEWRITER CO.

Per

Grace Festing

B268

UNDERWOOD TYPEWRITER CO.

CASH RECEIPT

July 17 1913

RECEIVED from

W. S. Post

Ten and no/100

Dollars \$10.00

Account typewriter

In Cash

or Check?

10.00

UNDERWOOD TYPEWRITER CO.

Per

Grace Festing

June 16<sup>th</sup> 1913

UNDERWOOD TYPEWRITER COMPANY.

Received from W. S. Post

Ten and no/100 Dollars

Account typewriter

\$ 10.00

UNDERWOOD TYPEWRITER COMPANY,

Per G. W. Festing

5/12 1913

UNDERWOOD TYPEWRITER COMPANY.

Received from W. S. Post

Twenty and no/100 Dollars

On account of Und. Typewriter 3-14" #2270 on April & May Inst.

\$ 20.00

UNDERWOOD TYPEWRITER COMPANY,

Per Hutchinson

4/22 1913

UNDERWOOD TYPEWRITER COMPANY.

Received from William S. Post

Ten and no/100 Dollars

On account

\$ 10.00

UNDERWOOD TYPEWRITER COMPANY,

Per Hutchinson

March 1<sup>st</sup> 1913

UNDERWOOD TYPEWRITER COMPANY.

Received from W. S. Post

Ten and no/100 Dollars

Account typewriter lease

\$ 10.00

UNDERWOOD TYPEWRITER COMPANY,

Per Grace Festing

Jan. 21<sup>st</sup> 1913

UNDERWOOD TYPEWRITER COMPANY.

Received from W. S. Post  
Ten and no/100 Dollars  
Account typewriter

\$10.00

UNDERWOOD TYPEWRITER COMPANY,

Per G. Festing

**UNDERWOOD TYPEWRITER CO.  
CASH RECEIPT**

Aug. 25<sup>th</sup> 1913

RECEIVED from W. S. Post  
Ten and no/100 Dollars \$10.00  
Account typewriter

In Cash or Check? 10.00

UNDERWOOD TYPEWRITER CO.

Per Grace Festing

**This Indenture Witnesseth:** That I. W. S. Post,  
have this day rented and received of the Underwood Typewriter Company, one Underwood Typewriter,  
Model 3-14, Shop No. 82270 and R.C. valued at 137.50 in good order and  
condition, for the use of which I this day receive credit for \$10.50, rental  
allow. and pay cash \$10 and no/100 Dollars,  
for one month's rent, and agree to pay rent thereafter for 11 7/10 months at the rate of Ten Dollars  
per month, payable on the \_\_\_\_\_ day of each month, at the office, Underwood Typewriter Co.,  
in advance without notice or demand.

But if default shall be made in either of said payments, or if I shall sell, or offer to sell, remove or  
attempt to remove, the said machine and Rubber Cover from 513 Am. Natl. Bank Bldg.,  
San Diego, Cal. without the written consent of the Underwood Typewriter Company, then  
and in that case I will return and deliver the same to the Underwood Typewriter Company, in good order  
save reasonable wear, and the said firm or their agents, may resume actual possession thereof, and I  
hereby authorize and empower the said Underwood Typewriter Company, or their agents, to enter the premises  
wherever the said Machine and R.C. may be, without legal process, and take and carry the same away, hereby  
waiving any action for trespass or damage therefor, and disclaiming any right of resistance thereto, and forfeiting all  
rent previously paid; or at your option, all unpaid installments shall immediately become due.

I further hold myself responsible for the value of said Machine and R.C.  
in the event of its loss, damage or destruction, and agree to pay such additional sum as the court may adjudge reason-  
able as attorney's fees, should it be necessary to commence suit to enforce the payment of these rentals or recover  
possession of the Machine.

On the prompt payment of these rentals, the Underwood Typewriter Company agree to give a Bill of Sale for  
said Machine and R.C. But until said sums shall have been fully paid in accordance with the above, the  
title to the said Machine and R.C. shall be and remain in the said Underwood Typewriter Company.

I have read this contract and make no verbal or written agreement contrary to its conditions.

Witness my HAND AND SEAL, this 22nd

day of January 1913, at San Diego, California

Attest: [Signature] (SEAL)

Business \_\_\_\_\_

# UNDERWOOD TYPEWRITER CO.

## CASH RECEIPT

Jan. 19<sup>th</sup> 1914

RECEIVED from N. S. Post

Ten and no/100 Dollars \$ 10.00

Account typewriter

Cash  
 or Check? 10.00

UNDERWOOD TYPEWRITER CO.

Per Grace Festing

# UNDERWOOD TYPEWRITER CO.

## CASH RECEIPT

Feb. 19<sup>th</sup> 1914

RECEIVED from N. S. Post

Seven and no/100 Dollars \$ 7.00

Account typewriter

Cash  
 or Check? 7.00

UNDERWOOD TYPEWRITER CO.

Per Grace Festing

### ORDER FOR EXTRA LISTING

#### THE PACIFIC TELEPHONE AND TELEGRAPH CO.:

W 1178

Please insert in the records of your Information Operator and in the next issue of your San Diego Directory, the following extra listing, for which I agree to pay \$ 2.50 per month in advance for a period of not less than six months, and thereafter until I notify you to discontinue, it being understood that this order may be cancelled at any time upon the party listed becoming a subscriber for regular exchange service.

#### EXTRA LISTING

TELEPHONE NUMBER	NAME	ADDRESS
<u>M-2746</u>	<u>Thos O. Ellis</u>	<u>513 ave north</u>

Accepted 190  
The Pacific Telephone and Telegraph Co.

By J. E. [Signature]  
COMMERCIAL MANAGER

W.S. Post Subscriber  
per T.P. Ellis

NOTE:—This order must be signed by the subscriber who signed the regular exchange contract.

**Ed Fletcher Papers**

**1870-1955**

**MSS.81**

**Box: 45 Folder: 14**

**Business Records - Water Companies - Volcan Land and  
Water Company - Meters and Office Bills, fiscal notes**



**Copyright:** UC Regents

**Use:** This work is available from the UC San Diego Libraries. This digital copy of the work is intended to support research, teaching, and private study.

**Constraints:** This work is protected by the U.S. Copyright Law (Title 17, U.S.C.). Use of this work beyond that allowed by "fair use" requires written permission of the UC Regents. Permission may be obtained from the UC San Diego Libraries department having custody of the work (<http://libraries.ucsd.edu/collections/mscl/>). Responsibility for obtaining permissions and any use and distribution of this work rests exclusively with the user and not the UC San Diego Libraries.