

## PROGRAM OF EVENTS

- 1 *Welcome*  
CHRISTY PHILLIPS & PHUONG NGUYEN  
emcees
- 2 *Address from*  
EDWINA WELCH,  
Director, Cross-Cultural Center
- 3 *Keynote Address*  
GRACE DUEÑAS
- 4 *Musical Dedication*  
LINDA GALLEGOS
- 5 *Presentation of Student Awards*  
JAMILA IRIS EDWARDS & JON SALUNGA
- 6 *Poetry Dedication*  
DUDLEY el-SHABBAZ
- 7 *Presentation of Staff and Faculty Awards*  
NANCY MAGPUSAO & EDWINA WELCH
- 8 *Musical Dedication*  
NORBINN RODRIGO
- 9 *Closing Address*  
ANNETTE GREENE
- 10 *Wrap-up*  
JUAN ASTORGA

# PS

## POSTSCRIPT

Appreciation from the Chancellor.

The University of California, San Diego is committed to providing a campus community that reflects through its faculty, staff and students the diversity of the greater community.

Each of you have been responsible for continuing the efforts of our campus by encouraging and participating in advanced dialogue and communication about diversity and its importance in creating an environment welcoming to all.

I acknowledge your efforts, and appreciate your dedication. Thank you for contributing to the goals of the University and of our community.

Sincerely,

Robert C. Dynes  
Chancellor

### To the interns:

JAMILA IRIS EDWARDS

Campus Outreach

PHUONG NGUYEN

Special Events

CHRISTY PHILLIPS

Volunteer Outreach

JON SALUNGA

Newsletter & Publicity

ALEX T. TOM

Facilities Manager

We would like to thank you for your passion, joy, sense of humor, high tolerance for ambiguity, and most of all for the lessons that you have taught us. You will be missed.

EDWINA, NANCY & JUAN

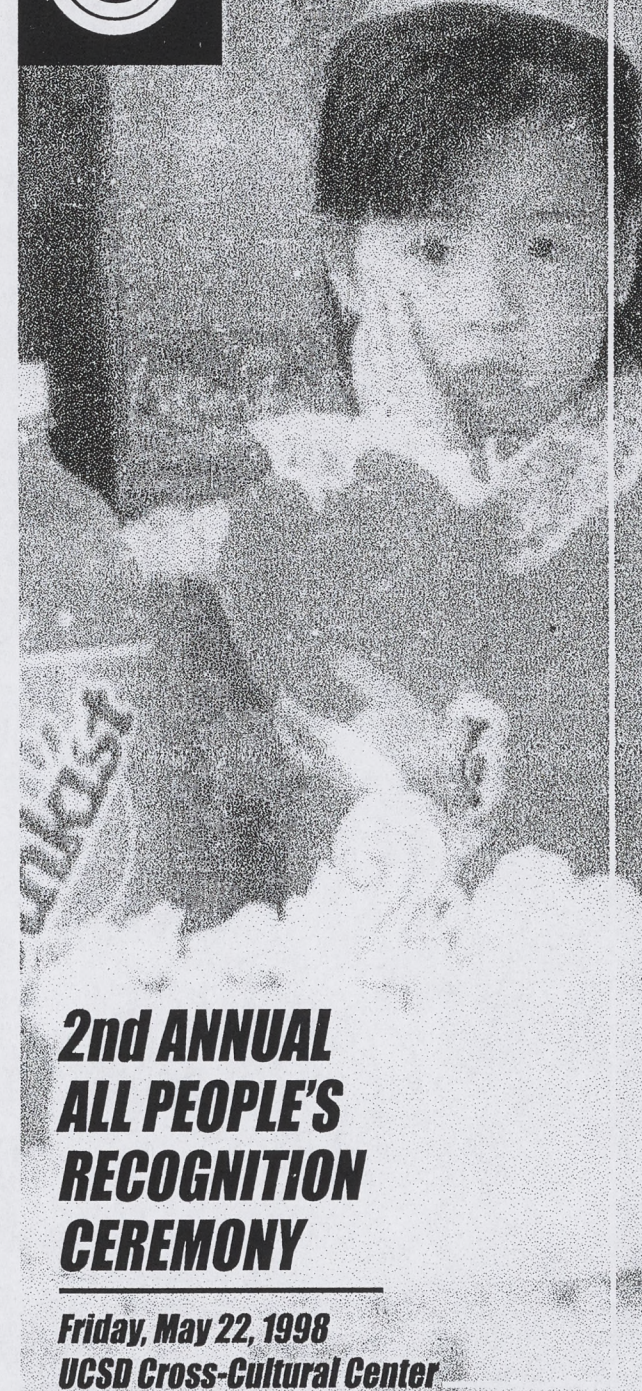

## 2nd ANNUAL ALL PEOPLE'S RECOGNITION CEREMONY

Friday, May 22, 1998  
UCSD Cross-Cultural Center

## 2nd ANNUAL ALL PEOPLE'S RECOGNITION CEREMONY



## UCSD CROSS-CULTURAL CENTER 3rd YEAR ANNIVERSARY CELEBRATION

*This 2nd annual event recognizes those members of the UCSD community who have consciously worked to advance dialogue, communication, and diversity within the sphere of UCSD.*

*Recipients were nominated by their fellow UCSD community members.*

### *Student Recipients*

**HELEN ARBOGAST**, who has helped to bring the African American Student Union back to life. Under her direction, AASU has been successful in heightening awareness of issues that affect all African Americans on campus. Nominated by ASHANTI HOUSTON HANDS.

**INGRID BENEDICT**, a sister who is always challenging the system in many ways, from whom the nominator has learned much in terms of activism, friendship, love, and respect in the struggle for social change. Nominated by MELANY DELA CRUZ.

**SHERYL CARILLO**, who devotes an immeasurable amount of time and love to Kaibigang Pilipino. Her energy, enthusiasm, and leadership are what has made her tenure as KP Chair an exceptional one. Nominated by GENEVIEVE DEPERIO.

**MICHELLE CASTELLANOS**, who has been an inspiration to other Mechistas, and whom we know is going to be a future leader. Nominated by UCSD MEChA.

**AARON CHAN**, founding member of Religious Studies Club, is always pushing for greater understanding and dialogue as a means of lessening tensions between religious communities. Nominated by YING WONG.

**CHRIS DIAZ**, who has put in an amazing amount of work during his years here at UCSD, showing a consistent compassion and awareness of the concerns facing students of color on this campus. Nominated by ROSALINE CHAN.

**LINDA GALLEGOS**, 1997-1998 CCC Board Member.

**LAARNI GONZALES**, her work with SAAC/APSAs and the enthusiasm she brought to the Academic Success Program has been invaluable. Nominated by JON SALUNGA.

**ANNETTE GREEN**, 1997-1998 CCC Board Member.

**GRACE JANG**, who during her three years at the UCSD Guardian has consistently demonstrated a commitment to improving newspaper coverage of multicultural issues. Nominated by the UCSD Guardian.

**GABY JUAREZ**, who has made a commitment to work for the betterment of her people, her Raza. Nominated by MICHAEL RODRIGUEZ.

**KATIE LANE**, who has been a fundamental part of the "Open Zone" program and has risked all she has to put herself out there to educate others. Nominated by HASMIG MINASSION and SCOTT D. HEATH.

**ARZO MANSURY**, who has put in long hours as ASUCSD Vice-President of External Affairs on student campaigns and is an example of how people can call attention to issues if they are determined enough. Nominated by MELANY DELA CRUZ and JAMILA IRIS EDWARDS.

**CIBELLE NGUYEN**, also known as LY, whose work for Vietnamese Student Association as a choreographer and her church has done much to inform the school and community about Vietnamese culture. Nominated by DIEM-CHI CHRISTINE HA.

**JENNIE QUINONEZ-SKINNER**, who has dedicated an enormous amount of time, effort, and corazon to UCSD MEChA, and who will only continue to grow mentally, intellectually, and spiritually. Nominated by KATHIA ROMO.

**CLARA RODRIGUEZ**, 1997-1998 CCC Board Member.

**MICHAEL RODRIGUEZ**, who has gone out of his way to bring unity, to educate and empower Raza. He is an extraordinary example of leadership and carmalismo. Nominated by UCSD MEChA.

**KATHIA ROMO**, Chair of Student Affirmative Action Committee, has represented the SAAC organizations with great courage and strength. She is a warm person

and supports a range of diverse interests with what little time she has in her busy schedule. Nominated by MELANY DELA CRUZ.

**JON SALUNGA**, who has been very dedicated to the Cross-Cultural Center and other sectors of campus. He also knows the struggle is not about finding new things, but new ways of looking at what we have. Nominated by MELANY DELA CRUZ, MOUSQA KATAWAZI, and KATHIA ROMO.

**CITLALI SOSA-RIDDELL**, who has been a resource and good friend to undergraduate students in the struggle. Nominated by UCSD MEChA.

**ANNA TAN**, 1997-1998 CCC Board Member.

**ALEX T. TOM**, who for years has been active with student mobilization around race issues, in addition to his contributions to the Cross-Cultural Center and student government. Nominated by JIM LIN.

**CATHERINE WONG**, whose contribution to the Asian & Pacific-Islander community and the UCSD community is equaled only by her selflessness, warmth, and spirit. Nominated by PHUONG NGUYEN.

### *Staff Recipients*

**ED ABEYTA**, 1997-1998 CCC Board Member.

**JULIA ADAME**, 1997-1998 CCC Board Member.

**SARAH ARCHIBALD**, who has worked tirelessly for advancing the equal rights of lesbian, gay, bisexual, and transgender people at UCSD. Nominated by PAUL HARRIS.

**RICH BELMONTEZ**, whose accomplishments on the Med Center Diversity team, the Chancellor's Advisory Committee, on LGBT issues, and the UCSD Umbrella Group are too numerous to list here. Nominated by SARAH ARCHIBALD and PAUL HARRIS.

**MICHELLE BROWN-SHELTON**, a dedicated individual who created the Creative Connection, an innovative program to help participating UCSD staff members branch off in positive directions towards the creation and development of projects such as the Odyssey Project. Nominated by OCTAVIO GAMBOA.

**LINDSAY CALDERON**, 1997-1998 CCC Board Member.

**PAULA DOSS**, who has done some great things in terms of outreach. From the Community Outreach Fairs to her participation in the UCSD Diversity Conference, she done an outstanding job. Nominated by ASHANTI HOUSTON HANDS.

**ARTIE EVERTZ**, who has always taken the time to be helpful in pursuing her campus/community contacts for the Pan-Asian Staff Association. She can be assured that she has made a difference here at UCSD. Nominated by ANNIE FLAGER.

**ANNIE FLAGER**, 1997-1998 CCC Board Member and Co-Director of PASA.

**ASHANTI HOUSTON HANDS**, who has been the nominator's sole source of retention at this institution. It is because of her that the nominator can say her accomplishments at UCSD have been productive and worthwhile. Nominated by LISA HAY.

**RAFAEL HERNANDEZ**, Nominated by ASHANTI HOUSTON HANDS.

**PAT LEDDEN**, 1997-1998 CCC Board Member.

**ALBERT LEE**, who has been a big inspiration for the nominator this year. His down-to-earth, friendly, and humorous personality makes anyone feel comfortable. Nominated by LISA HAY and ASHANTI HOUSTON HANDS.

**YOLANDA LEYVA**, who was instrumental in all four SAAC organizations' high school conferences. She took the time and initiative to set up group and individual meetings

with us to maximize our efforts. Yolanda has asked for nothing in return and has received nothing but praise from everyone. Nominated by CATHERINE WONG.

**AGUSTIN OROZCO**, whose work with MEChA and Summer Bridge exemplifies his commitment to the continuous education of students of color. Nominated by UCSD MEChA.

**YVONNE REID-HAIRSTON**, 1997-1998 CCC Board Member.

**PAUL STRAVINSKY**, who has helped to broaden the nominator's knowledge and understanding of different oppressed groups. His bright smile every morning reminds the nominator that she does belong at this institution. Nominated by LISA HAY.

**MARY TAYLOR**, 1997-1998 CCC Board Member.

**LIBERTINE TRAJANO**, for her devotion to the education and retention of students through her accessibility and her commitment to the Summer Bridge Program. Nominated by UCSD MEChA.

**PATRICK VELASQUEZ**, for his involvement with Summer Bridge and the fact he has served as a positive role model for the nominator. Nominated by ERIKA GUTIERREZ, ASHANTI HOUSTON HANDS, and UCSD MEChA.

### *Faculty Recipients*

**ENRIQUE BONUS**, because of his commitment to students of color and especially to the Pilipino student community here at UCSD. Friendly, approachable, and always willing to talk. We'll miss ya. Nominated by MELANY DELA CRUZ and JON SALUNGA.

**DIONNE ESPINOZA**, who has given all she has to educate and empower Chicana/o students. Nominated by UCSD MEChA.

**YEN LE ESPIRITU**, 1997-1998 CCC Board Member.

**TAKASH FUJITANI**, who is committed to a cross-cultural future at UCSD. Nominated by ROSEMARY GEORGE.

**DAVID GUTIERREZ**, for his continuous support of MEChA and campus issues, and also for his guidance of students towards graduate studies. Nominated by UCSD MEChA.

**JORGE HUERTA**, whose knowledge of Chicano theater have opened the door to many forms of expression. Nominated by UCSD MEChA.

**JIM LIN**, whose participation in so many crucial issues that affect groups of color on the UCSD campus, inspires the nominator to find ways to help advance the fight for a better education. Nominated by MELANY DELA CRUZ.

**GEORGE LIPSITZ**, for his tireless efforts in inside and outside of the classroom in support of the rights of students of color. The interns of the CCC would like to thank him for his assistance on the Race & Space Project. Nominated by UCSD MEChA.

**LISA LOWE**, a very strong Asian sister, who has committed herself to many important struggles such as the support committee for Maquiladora workers, San Diego Foundation for Change, and the Coalition Against Segregation in Education...and much more. Nominated by MELANY DELA CRUZ.

**JORGE MARISCAL**, 1997-1998 CCC Board Member. Also nominated by UCSD MEChA for his inspirational work in empowering, educating, and motivating students.

May 1, 1998

**\*\*NOMINATION FORM\*\***

I nominate (include name, dept/college&year), and address/phone/e-mail):

Katie Lane  
John Muir College, Soph.  
klane@sdcc13.ucsd.edu

Because (please describe in detail):

Katie Lane has exerted considerable personal and cooperative effort in increasing the awareness of diversity issues, especially but not limited to those related to sexual and gender diversity, in various campus community arenas during her two years at UCSD. She has advanced knowledge and support of lesbian, gay, and bisexual students through her leadership as a Principal Member of the Lesbian Gay Bisexual Transgender Association (LGBTGA). Katie was an engaging presenter/speaker on LGBT issues at last summer's first-ever all-college RA diversity training session. As a member of the Open Zone program, she has helped coordinate an volunteer cross-campus sensitivity/awareness and safe-space support program enlightening students, staff and faculty about LGBT and other campus diversity issues. She often speaks and shares of her experiences as lesbian undergraduate student, during sessions of Open Zone and affiliated programs at all five colleges. Further, Katie has personally welcomed many incoming Muir Freshpersons as a college Orientation leader last summer, helping to make our campus community a supporting and diversity-nurturing environment from the very beginning of students' experience at UCSD. In these endeavors and numerous other actions, Katie Lane has personally and substantively improved the campus climate for students of all sexual orientations and gender identities, and enriched the lives of all people in the UCSD campus community.

Nominator info (name, address, phone & e-mail, relationship to nominee):

Scott D. Heath  
4761 Bermuda Ave.  
San Diego, CA  
92107 3809 USA

(619) 224-1263  
sheath@sdcc17.ucsd.edu

We are both undergraduate student members of the LGBTGA, and in my efforts as a Co-Chair of the Chancellor's Advisory Committee on Lesbian, Gay, Bisexual and Transgender Issues (CACLGBTI), I interact with Katie often in various LGBT-related diversity efforts.

cc: Francesco Carusi, CACLGBTI

# "TRANSGENDER"

by  
Scott D. Heath

with  
Eric Peterson

Final Video Project — Media Sketchbook

Spring 1998 — UCSD

*"intersections of identity and personal style"*

3/4 video tape, cued to play.

*Please return to Megan Cunningham of Visual Arts Dept.*

## UMBRELLA GROUP HEALTH CARE ISSUES QUESTIONNAIRE

The June CACLGBTI meeting will be held at the Medical Center on June 18. We would like your help in gathering some information in preparation for that meeting. Please return completed surveys by June 8 to Rich Belmontez at Mail Code 8235.

Participants who include the optional personal identification information\* will be eligible for a drawing for two Thornton Hospital Brunch tickets (\$34.00 value). Personal information will be removed from the questionnaires and used only for the Brunch ticket drawing. Thanks for your help!

1. Are you out (with your sexual/affinity orientation) to your Primary Care Physician (PCP)?

YES      NO

2. If "yes", has this affected your relationship with your PCP or your access to proper care either positively or negatively? Please explain.

3. Do you currently receive your health care through UCSD Healthcare? If "yes", please go to number 6.

YES      NO

4. If "no", have you ever received your health care through UCSD Healthcare?

YES      NO

5. If you answered "yes" to number 4, what made you change your source for health care?

6. Have you had a positive or negative health care experience that you think was directly related to your sexual orientation? Please describe.

7. In general, what recommendations would you make to improve health care to LGBT people?

8. Will you be taking immediate advantage of UCSD's medical/dental Domestic Partner Benefits when they become available on July 1, 1998?

YES      NO

9. Are you comfortably out in your place of work?

YES      NO

10. If "no", what is the main thing keeping you from being out at work?

\*Optional information: Name \_\_\_\_\_

email address \_\_\_\_\_ mail code \_\_\_\_\_

## Umbrella Group Health Care Issues Questionnaire

1. **Are you "out" with your sexual/affinity orientation to your primary care physician?**  
31 Responses    25 = YES (81%)                    6 = NO (19%)
2. **Has this revelation affected your health positively or negatively? Explain.**  
23 Responses    12 = No Affect (52%)                    11 = Positive (48%)
3. **Do you receive your health care at UCSD?**  
31 Responses    23 = Yes (74%)                    8 = No (26%)
  - Have received health care at UCSD for 15 years
  - My partner's PCP is with UCSD - opted to switch to his PCP
4. **If "No" have you ever received your health care at UCSD?**  
8 Responses    6 = No (75%)                    2 = Yes (25%)
5. **If "Yes" what made you change your health care source from UCSD?**
  - Current non-UCSD PCP is a friend and is gay- at UCSD I felt like I was just a number
6. **Have you had either any positive or negative health care experiences you think were directly related to your sexual orientation? Explain**  
27 Responses    5 = Negative (19%)                    3 = Positive (11%)
  - treated for warts many years ago and the physician was condescending, unpleasant and visibly uncomfortable
  - Intake form was geared toward heterosexuals- was so uncomfortable, felt like they had to disclose their sexual orientation
  - Non-PCP physicians assume symptoms HIV-related and think AIDS (not HIV +); PCP does not do this
  - One physician thought every symptom was HIV-related, even though tested HIV (-); felt this was internalized homophobia so found another PCP
  - Physicians assumed HIV symptoms and therefore AIDS
  - 3 positive responses – feel they have received far better care related to being LGBT
7. **What recommendations would you make to improve health care for LGBT's?**  
24 Responses
  - Make a list of LGBT (-friendly) physicians available
  - Provide a more welcoming environment for non-White/non-heterosexual people by having posters, photos artwork that speak of diversity, fairness, respect and tolerance
  - Remove the sexual orientation question from the intake forms
  - Improve medical record privacy
  - Standardize medical record charting terminology and limit entries to only medically relevant descriptors
  - More LGBT curricula for medical students and nurses; should also be made part of clinical interviewing course
  - Make a list of LGBT (-friendly) physicians available

- Mandatory cultural sensitivity (including LGBT info) for all physicians, medical students, and nurses
- Physicians somehow advertise the fact they are LGBT (-friendly)
- Would be nice to know which physicians are LGBT (-friendly)
- Intake forms should be culturally sensitive- sexual orientation question should precede "are you married?"; "are you taking birth control?", etc.
- Physicians should not assume all patients are heterosexual
- Physicians should be better informed on Lesbian health care
- Physicians should be more sensitive about HIV issues and not assume all Gay men have AIDS
- Physicians should be concerned with patient's mental health not just physical health
- Come out to your PCP
- Come out to your PCP- if they have a problem then switch
- Medical record charting should have standardized terminology and only medically relevant information
- Physicians should receive sensitivity training on LGBT issues
- LGBT information being provided to medical students should be evaluated
- Come out to your PCP regardless of consequences- can always switch
- Understand your approach (as an LGBT person) is as important as the physician's
- Physicians should make patients feel comfortable with revealing their sexual orientation
- Be out to your PCP
- Physicians be better educated on LGBT issues
- Continue current diversity education and include physicians
- LGBT physicians need to come out so more LGBT people will know they are available
- Would like to see an LGBT-specific medical affiliate group- hopefully in Hillcrest
- Come out to your PCP

**8. Will you be taking immediate advantage of UCSD's Domestic Partner Benefits for medical/dental?**

31 Responses 24 = No (77%) 7 = Yes (23%)

- Partner already has benefits (4- including 27 year partnership)
- Partner does not live in same household
- Non-partnered-iii

**9. Are you comfortably "out" at your place of work?**

31 Responses 28 = Yes (90%) 2 = No (6%)

1 = comfortably out to only a few co-workers (3%)

**10. If "No" what is the main thing keeping you from being "out" at work?**

2 Responses

- First couple of weeks heard many homophobic jokes, felt uncomfortable and knew they wouldn't be able to come out; feels uncomfortable enough being a woman within the work unit let alone a Lesbian; afraid they wouldn't be accepted
- People in the office are cruel and mean, "would talk about me like a dog- I swear it!"



4761 Bermuda Ave.  
San Diego CA 92107-3809  
sheath@ucsd.edu  
(619) 224-1263

May 26, 1998

Joe Leventhal  
President, ASUCSD

RE: Resolution Supporting the Establishment of a UCSD LGBT Resource Center

Dear Joe Leventhal:

Thank you for your advice about possibly submitting a resolution for consideration by the Council. As a registered UCSD undergraduate student, I submit the attached Resolution text to you, and ask that you please bring it to the Council as soon as possible.

The resolution calls upon the University of California, San Diego, to establish a Lesbian, Gay, Bisexual and Transgender (LGBT) Resource Center at UCSD. The resolution text was written by members of a subcommittee of students, faculty and staff currently preparing a formal proposal for a LGBT Resource Center. Please see the resolution text and the attached information sheet prepared the subcommittee, which works under auspices of the Chancellor's Advisory Committee on Lesbian, Gay, Bisexual and Transgender Issues (CACLGBTI).

Please do not hesitate to contact me should you have any questions about the resolution.

Thank you.

Sincerely,

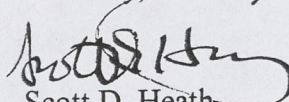

Scott D. Heath

Attachments

cc: Kim McKoon  
Sarah Archibald  
Jon Welch

## **RESOLUTION IN SUPPORT OF ESTABLISHING A UCSD LGBT RESOURCE CENTER**

WHEREAS the University of California, San Diego has a diverse campus community of students, faculty and staff, who comprise a wide spectrum of ancestry, ethnicity, and nationality; of political, philosophical and religious belief; of ability and age; and of sexual orientation and gender identity.

WHEREAS the University of California, San Diego has adopted Principles of Community that recognize and embrace the rich diversity of this campus, and seeks the well being of the whole campus community and of the communities of which it is composed.

WHEREAS there exist unique and significant needs specific to the lesbian, gay, bisexual and transgender (LGBT) communities at UCSD, especially for undergraduate and graduate students; and also for the education and support of the greater campus community on issues of sexual orientation and gender identity.

WHEREAS the current facilities and programs at UCSD from which LGBT students, faculty and staff derive much appreciated support, are nevertheless insufficient to meet such needs adequately, as outlined in the 1995 and 1997 UCSD Campus Climate Reports.

WHEREAS the establishment of a University-funded, professionally staffed Lesbian, Gay, Bisexual and Transgender (LGBT) Resource Center in the University Center area of campus, is a formal recommendation of the Chancellor's Commission on Diversity and the Chancellor's Advisory Committee on Lesbian, Gay, Bisexual and Transgender Issues (CACLGBTI); and is supported by the University of California Lesbian, Gay, Bisexual and Transgender Association (UCLGBT), the Lesbian, Gay, Bisexual and Transgender Association (LGBT) at UCSD, the Umbrella Group (a recognized LGBT staff association at UCSD), and many other members of the UCSD community.

WHEREAS UC San Diego is the only campus of the University of California beside UC Santa Barbara without some kind of LGBT center and/or specifically purposed staff.

RESOLVED THEREFORE we request that the University of California, San Diego establish a Lesbian, Gay, Bisexual and Transgender Resource Center at the earliest opportunity.

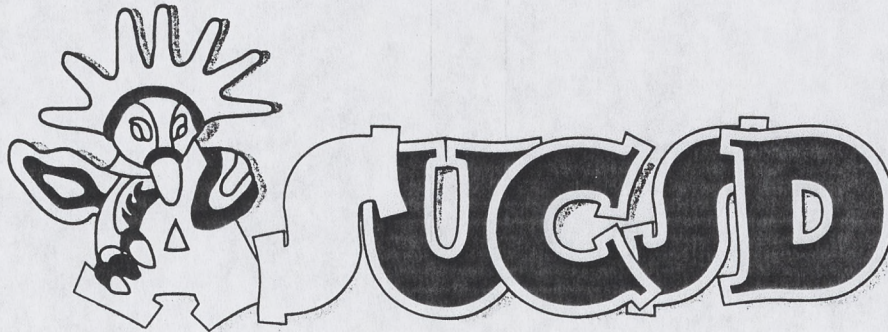

**UC SAN DIEGO**

1998-1999  
ASUCSD Resolution #1  
June 3, 1998

**Submitted By:** Joe Leventhal, President

**Subject:** Supporting Establishment of LGBT Resource Center

The A.S. Council passed the Resolution in Support of Establishing a UCSD LGBT Resource Center to read (attached)

Approved: consensus  
Against: \_\_\_\_\_  
Abstain: \_\_\_\_\_

Council Approval;  
Certified by:

*Sam Milton*

6-5-98  
Date for Chair of the Council

Presidential Approval:

*Joe Leventhal*

6/5/98  
Date for President

9500 Gilman Drive, Dept. 0077  
La Jolla, California. 92093-0077  
(619) 534-4450 Fax: (619) 534-1505

## Resolution In Support of Establishing a UCSD LGBT Resource Center

**Whereas**, the University of California, San Diego has a diverse campus community of students, faculty and staff, who comprise a wide spectrum of ancestry, ethnicity, and nationality; of political, philosophical and religious belief; of ability and age; and of sexual orientation and gender identity; and

**Whereas**, the University of California, San Diego has adopted Principles of Community that recognize and embrace the rich diversity of this campus, and seeks the well being of the whole campus community and of the communities of which it is composed; and

**Whereas**, there exist unique and significant needs specific to the lesbian, gay, bisexual and transgender (LGBT) communities at UCSD, especially for undergraduate and graduate students; and also for the education and support of the greater campus community on issues of sexual orientation and gender identity; and

**Whereas**, the current facilities and programs at UCSD from which LGBT students, faculty and staff derive much appreciated support, are nevertheless insufficient to meet such needs adequately, as outlined in the 1995 and 1997 UCSD Campus Climate Reports; and

**Whereas**, the establishment of a University-funded, professionally staffed Lesbian, Gay, Bisexual and Transgender (LGBT) Resource Center in the University Center area of campus, is a formal recommendation of the Chancellor's Commission on Diversity and the Chancellor's Advisory Committee on Lesbian, Gay, Bisexual and Transgender Issues (CACLGBTI); and is supported by the University of California Lesbian, Gay, Bisexual and Transgender Association (UCLGBT), the Lesbian, Gay, Bisexual and Transgender Association (LGBT) at UCSD, the Umbrella Group (a recognized LGBT staff association at UCSD), and many other members of the UCSD community; and

**Whereas**, UC San Diego is the only campus of the University of California beside UC Santa Barbara without some kind of LGBT center and/or specifically purposed staff.

**Therefore, Be It Resolved**, that the Associated Students at UCSD request the University of California, San Diego establish a Lesbian, Gay, Bisexual and Transgender Resource Center at the earliest opportunity.

flyer

Train bow Bzgo  
Lunchtime Forums  
Dressing team / Umbrella Group

event day: 17 July



  
University of California  
San Diego

UNIVERSITY OF CALIFORNIA, SAN DIEGO  
**CHANCELLOR'S ADVISORY COMMITTEE  
ON LESBIAN, GAY, BISEXUAL,  
AND TRANSGENDER ISSUES**

**We Congratulate  
The Imperial Court de San Diego  
for 27 Years of Community Service**

Please visit our web site at <http://orpheus.ucsd.edu/cacigbi/>



# PRIDE AT A GLANCE



## OFFICIAL PRIDE WEEKEND EVENTS

### CULTURAL ARTS WEEK

Thursday • July 16 to Friday • July 24

Venues throughout San Diego

### SPIRIT OF STONEWALL RALLY

Friday • July 24 • 8:00 pm to 10:00 pm  
3900 Block of Normal Street

### "THE PRIDE BALL" PARTY

Friday • July 24 • 10:00 pm to 2:00 am  
U.S. Grant Hotel

### "UNITY THROUGH DIVERSITY" PRIDE PARADE

Saturday • July 25 • 12:00 noon to 3:00 pm  
From University Ave. & Normal St. to 6th & Upas St.

### TWO DAY PRIDE FESTIVAL

Saturday • July 25 • 2:00 pm to 10:00 pm

Sunday • July 26 • 12:00 noon to 10:00 pm

Marston Point, Balboa Park

### "CIRCUIT DAZE" DANCE PARTY

Saturday • July 25 • 10:00 pm till Dawn

The San Diego Cruise Ship Terminal

### "THE ZOO PARTY"

Sunday • July 26 • 4:00 pm to 11:00 pm

The World Famous San Diego Zoo

## PRIDE SPONSORS

### Diamond Level

UNITED AIRLINES



### Stonewall Level



## HOTEL PACKAGES



NORTH PARK TRAVEL CENTER &  
PATHFINDERS TRAVEL & TOURS

### PRIDE PACKAGE

\$102.50\* Includes:

- + 1 night U.S. Grant Hotel
- + 2 Two-day Festival Pass
- + 2 "Circuit Daze" Dance Party Ticket
- + Shuttle to all events

### VIP PACKAGE

\$205.00\* Includes:

- + 2 nights U.S. Grant Hotel
- + 2 VIP All Access Party & Festival Passes:
  - + "The Pride Ball" Party
  - + Two-Day Festival Pass
  - + "Circuit Daze" Dance Party
  - + "The Zoo Party"
- + Shuttle to all events

### PLATINUM VIP PACKAGE

\$142.50\*\* Includes:

- + 2 nights U.S. Grant Hotel
- + 4 VIP All Access Party & Festival Passes:
  - + "The Pride Ball" Party
  - + Two-Day Festival Pass
  - + "Circuit Daze" Dance Party
  - + "The Zoo Party"
- + Shuttle to all events



North Park Travel Center &  
Pathfinders Travel & Tours

The official tour operator of  
San Diego Lesbian & Gay Pride 1998

\* Per person dbl. occ. + tax. \*\* Per person quad. occ. + tax.  
SPECIAL AIRFARES AVAILABLE

1-888-74-PROUD

In San Diego:

(619) 282-7636

JULY 24-26

AMERICA'S  
FINEST PRIDE WEEKEND  
IN  
AMERICA'S FINEST CITY!



SAN DIEGO LESBIAN & GAY PRIDE

JULY 24-26, 1998

(619) 29-PROUD

email@sdpride.org



Welcome  
to



## San Diego Lesbian & Gay Pride '98

### SPIRIT OF STONEWALL RALLY

FRIDAY, JULY 24, 1998

8:00 pm to 10:00 pm

3900 Block of Normal Street

Admission: Free

This outdoor political rally is in commemoration of the 1969 Stonewall uprising in New York's Greenwich Village, which many consider the singular event to spark the grass roots rebellion leading to the contemporary Gay & Lesbian Pride movement. The rally is our celebration of the vision of freedom, which arose from that revolutionary beginning. Join internationally acclaimed comedienne Elvira Kurt as she emcees this annual Pride Weekend kickoff event.

(Projected attendance: 3,000)

### UNITY THROUGH DIVERSITY PRIDE PARADE

SATURDAY, JULY 25, 1998

12:00 noon to 3:00 pm

University Ave. in the heart of Hillcrest.

Admission: Free

The 24th annual Pride Parade is one of San Diego's most highly attended events. Over 200 diverse parade contingents and 100,000 spectators cruise the "Rainbow Mile".

(Projected attendance: 100,000)

### PRIDE FESTIVAL

SATURDAY, JULY 25, 1998

2:00 pm to 10:00 pm

SUNDAY, JULY 26, 1998

12:00 noon to 10:00 pm

Marston Point, Balboa Park

Admission: \$10/One Day; \$15/Weekend

The two day Pride Festival in historic Balboa Park has become one of California's preeminent Pride events and one of San Diego's largest outdoor events. Highlights include: Country Western Village, hi-NRG Dance Floor, Beer Garden, Children's Garden, Realm of the Leather Spectrum, Coffee Exchange, Queer Youth Space and non-stop entertainment from the Main Stage.

(Projected attendance: 30,000)



July 24, 1998

### "THE PRIDE BALL"

The Pride Party Celebration kicks off with The Pride Ball at the host hotel, The U.S. Grant. DJ Brian Pfeifer will perform in the Grand Ballroom from 10:00pm to 2:00am. Tickets are \$15.00 advance / \$20.00 day of party. Limited Tickets.

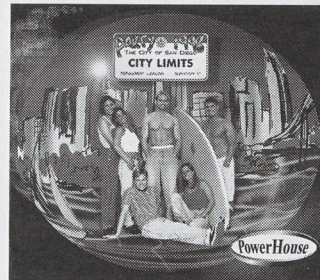

July 25, 1998

### "CIRCUIT DAZE"

DJ Julian Marsh of New York will be spinnin' at The Cruise Ship Terminal from 10:00pm to Dawn. Dancers and a Special Show at 2:00am. Don't miss this evening on the docks. \$25.00 advance \$30.00 day of party. Tickets limited to 4000.



July 26, 1998

### "THE ZOO PARTY"

The signature Party of the San Diego Pride Party Celebrations. DJ - Warren Gluck 4:00pm to 11:00pm Tickets Limited to 3,500 Sold out in 1997 by 5:00 pm \$35.00 advance / \$40.00 day of party.



#### VIP All Access Pass:

Includes all three Pride Parties and a two-day Festival Pass: \$80.00

RETAIL TICKET OUTLETS: OBELISK BOOKSTORE, RAINBOW ROAD, NORTH PARK TRAVEL CENTER & PATHFINDERS TRAVEL & TOURS.

PowerHouse Tickets by Phone (619) 623-9547

**obelisk** THE BOOKSTORE **EDGE**  
**club Montage** **IN** **TIMES**  
**PowerHouse Party Hotline: (619) 220-2137**  
**www.powerhouse-productions.com**



## PRIDE FESTIVAL PERSONALITIES



MIMI

GONZALEZ

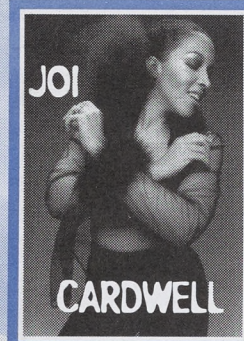

JOI

CARDWELL



EARL THOMAS

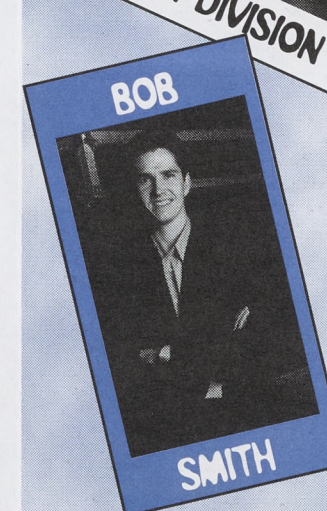
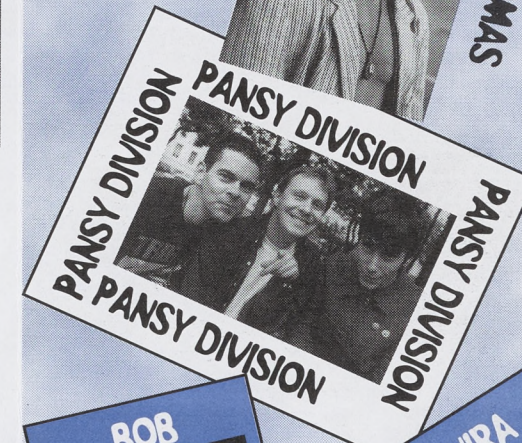

BOB

SMITH

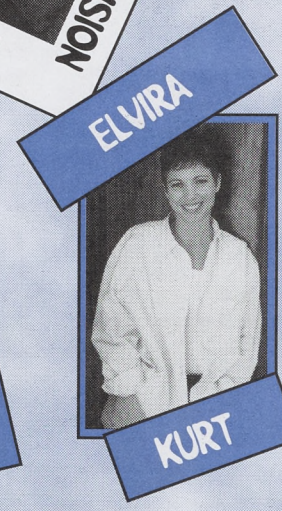

ELVIRA

KURT



**\*\*\*San Diego Pride Parade Info. Come join Chancellor Dynes as he joins our contingent, the first time ever a UCSD Chancellor has marched with us.\*\*\***

**When:**

Saturday, July 25. The parade will start at 12 noon. Participants walking with the "UCSD Umbrella Group" (Continent #48) should be present no later than 11am.

**Where to Assemble**

The whole Parade staging area is on Normal Street in Hillcrest starting from The Lesbian and Gay Center (3916 Normal Street) and going up to the intersection of Normal Street and Polk. The assembly area for the UCSD Group is very near the intersection of Normal and Polk. Located on the street island in that area will be the "Contingent Check-In."

Education groups have been clustered together. Behind our group will be Gay, Lesbian, and Straight Education Network (GLSEN) and behind them will be the San Diego Unified School District (which is suppose to include a big yellow school bus).

**How do I get to Hillcrest?**

HWY 163 intersects the Hillcrest community. From HWY 163 take the University Avenue exit. Normal street is east of that exit. (HWY 163 intersects HWY 8 just north of Hillcrest.)

**Where do I park?**

Here are a couple of options:

1. Park in the Uptown shopping complex that includes the Safeway store with its underground parking located on University Avenue near HWY 163. (You will probably find everyone else there too.)
2. Park on any street and pay the meter...bring lots of quarters (not a recommended option).
3. Go to the Old Navy Hospital located on Park Blvd near President's Way; park in their lot and take the free shuttle to Normal Street (highly recommended). Shuttles will also be available to take you back from the Festival area after the Parade to the Navy Hospital parking lot with a stop at the Auto Museum in Balboa Park.

**What is the Parade Route?**

The Parade will start from The Center near the intersection of University Avenue and Normal Street and will head west on University. A Reviewing Stand will be located on University and Tenth Street. The Parade will turn left on 6th Avenue and head south to Balboa Park. The Parade will end at Ivy Street where participants will be guided into Balboa Park to disassemble and migrate on to the Festival area. Cars will be directed into the Park via Balboa Drive where they will park and be stripped of signs, decorations, etc. before exiting out onto 6th Avenue and Quince Street.

**Should I bring anything?**

Water will be provided by the UCSDMC Nutrition Dept.  
Sensible walking shoes.  
Sun protection (sunscreen, hats, \*\*rainbow umbrellas,\*\* etc.)  
Umbrella hats will be given to those wishing to wear them.

**Some rules of the Parade**

The Pride Parade is considered one of SD's best parades because it is conducted in a very safe and sane but fun manner. Safe and Sane Practices:  
\*\*Scantly clad attire is OK but nudity and simulated sex acts are illegal and will get you a night in jail.  
\*\*No projectile objects may be thrown from a Contingent (beads, frisbees, candy, spurts of water or other fluids, pins, cards, etc.) Members of a Contingent may hand distribute toys, information, goodies, etc.  
\*\*Do not engage with any protestors.  
\*\*Be aware of Parade Safety Monitors who will be walking with Parade groups and attempting to keep everyone moving in a safe and timely manner.  
\*\*Stay together and avoid gaps between groups. The Parade looks great when there are NO GAPS.

Rich Belmontez and Moi are the two contacts for the UCSD Contingent. If you have any questions, please contact us.

It should be a great parade!!

Best,

Jon Welch  
welchj@ucsd.edu  
x44497

Rich Belmontez  
rbelmmontez@ucsd.edu  
x37577

\*\*\*\*\*  
Return-Path: <ucsd-flyers-relay@ucsd.edu>  
From: ucsd-flyers-relay@ucsd.edu  
Date: Mon, 20 Jul 1998 15:04:34 -0700 (PDT)  
To: ucsd-flyers-dist@ucsd.edu  
Subject: 1998 Pride Parade - "Unity Through Diversity"  
Errors-To: ucsd-flyers-errors@ucsd.edu  
Sender: ucsd-flyers-relay@ucsd.edu  
Reply-To: ucsd-flyers-relay@ucsd.edu

**CHANCELLOR DYNES TO LEAD UCSD IN 1998 PRIDE PARADE**

Saturday, July 25, 12 noon - 3 p.m.  
University Avenue, Hillcrest

The 24th annual Pride Parade will be held Saturday, July 25, 1998, starting at 12 noon on University Avenue in the Hillcrest community. The theme of this year's parade is "Unity Through Diversity: It Begins With Us!" Leading the UCSD contingent under the "UCSD Umbrella Group" banner will be Chancellor Robert Dynes who will be joined by faculty, staff, students, friends, families. The UCSD contingent will include a Shaefer Ambulance and will be joined by UCSD Medical Center's Owen Clinic.

The parade staging area will occur on Normal Street between University Avenue and Polk Street. The parade will begin at the Lesbian and Gay Men's Community Center (3916 Normal Street - near the DMV) and proceed west on University Avenue, then turn south on 6th Avenue (near HWY 163) and terminate at the entrance to Balboa Park where a festival will occur.

A distinguished panel of pride sponsors and local dignitaries will join the emcees in selecting honorees in several categories. UCSD will be eligible for the following awards:

- Best Use of 1998 Theme "Unity Through Diversity: It Begins With Us!"
- Best Community Organization Unit
- P-FLAG Award (Selected by P-Flag)

Those wishing to attend the parade either as participants or observers are encouraged to park in the Old Navy Hospital parking lot on Park Blvd. A free shuttle will be available to transport people to University Avenue and Normal Street; and upon the completion of the parade, the shuttle will make runs from the festival back to the Navy Hospital parking lot with one stop at the Auto Museum in Balboa Park. It is advisable to bring water, to consider some form of sun protection (lotion, hats, etc.), and to wear good walking shoes.

This year will mark the fifth year the University has participated in this community event. The Campus/Medical Center Pride Parade Committee invites the campus community--the colleges, graduate schools, student organizations, faculty and staff--to participate with the UCSD contingent and/ or observe one of San Diego's largest and best parades. If you have any questions or need additional information, please do not hesitate to contact:

Jon Welch, Academic Affirmative Action, x43623  
Rich Belmontez, EH&S, x37577, or  
Steve McHugh, Clinical Engineering, x32079

Please share this information with co-workers, friends and family!

Mark Freeman, UCSD,  
personal acct:mhfreeman@ucsd.edu  
paging voicemail: 1-800-549-3058 2#

**Rider/Crew Team:** \$80.00 (\$70.00 Before 4/15/98)  
Registration reduced if a rider and a crew member sign up together.

**Name of team member:** \_\_\_\_\_  
Each individual must fill out a registration form.

**Crew member:** \$45.00 (\$35.00 Before 4/15/98)  
Pledge sponsorship encouraged, not required.

**Volunteer:** no fee  
Assist with pre/post-ride activities, do not go on-the-road with The Ride.

**Mail completed form and registration fee to:**  
The 1998 Community Challenge Ride,  
c/o The Lesbian and Gay Men's Community Center  
P.O. Box 3357, San Diego, CA 92163

**Or fax to:** (619) 260-3092.

**Questions? Call (619) 692-2077**, ext. 106.

Our offices are located at The Center  
at 3916 Normal Street, San Diego, CA 92103

**WAIVER:**

**(Must be signed by all riders, crew, volunteers)**

I hereby release the Community Challenge Ride, The Center of Social Service Inc., and all governmental agencies whose property and/or personnel are used, and other sponsoring or co-sponsoring company(ies), agency(ies) or individual(s) from responsibility for any injuries or damages I may suffer as a result of my participation in the Community Challenge Ride. I hereby certify that I am in good condition and am able to safely compete or participate in this event. I will additionally permit the use of my name and pictures in broadcasts, telecasts, newspapers, brochures, etc., and I also understand that the entry fee is non-refundable. As a participating athlete or volunteer, I certify that all information provided in this form is true and complete. I have read the entry information provided for the event and certify my compliance by signature below.

X \_\_\_\_\_  
Signature of participant (Signature of parent if under 18 years)

Date \_\_\_\_\_

## POSITIVE VISIBILITY

for the lesbian, gay, bisexual and transgender community is a vital aspect of the Community Challenge Ride. This is a unique event in that all people, men and women, of all ages, from all walks of life, can join together for the challenge.

**"I witnessed everyone coming together and achieving a common goal. We all stood together and made this whole event happen."  
— 1997 Crew Member**



**"I took the challenge to help raise money, improve my health, meet new friends and be part of a team."  
— 1997 Rider**



## VOLUNTEERS!

Without volunteers The San Diego County Center could not provide the services or maintain the sense of community that is at the heart of our Center. Volunteers are also a very important part of the Community Challenge Ride. If you are unable to go on the road with the Ride then there are many volunteer opportunities that you can help with during the many months prior to and after the Ride. Volunteers work with the riders, crew and staff as we promote, plan and prepare for the actual event.



## ANYONE CAN PARTICIPATE!

For anyone who does not feel that riding a bicycle is for them — additional opportunities are available. In order for the riders to safely travel for 4 days and 300 miles there must be crew support provided. Take the Community Challenge and go on the road with the riders as crew members.

Crew take the challenge by providing:

- ▼ Course Safety
- ▼ Medical Support
- ▼ Camp Services
- ▼ Security
- ▼ Massage Services
- ▼ Food Services
- ▼ Administrative Team
- ▼ Entertainment
- ▼ Media/PR Team

**If you have an interest in a truly life-changing, unifying and inspirational experience, take the challenge as a Crew Member of the Community Challenge Ride.**

Your skills and energies are needed to help plan the logistics of the ride to work as a member of the Challenge Ride Crew Teams and to give of yourself to ensure that every participant is supported and cared for during this challenge.

## EXECUTIVE SPONSOR



## CORPORATE SPONSORS



San Diego  
Human Dignity  
Foundation



### Special Thanks To:

Bruce Abrams, Ben Dillingham, Anonymous  
Life Benefactors, Mercury Media, Inc.  
Red Bull, Uptown Insurance Service

Design: Contois Design Studio [www.contoisdesign.com](http://www.contoisdesign.com)  
All photography provided by Donatel



**August 20-23, 1998**

**Support your community.  
Join the ride!**



## THE COMMUNITY CHALLENGE RIDE

The Community Challenge Ride is a bicycle ride that will take cyclists through the beautiful and scenic roads of Southern California.

Take to the road with hundreds of participants on a 4 day, 300 mile route that has been uniquely designed to enable all levels of participants to ride. During the Ride, experience new challenges, overcome these challenges, have fun and make some wonderful new friends in the process.

**"I participated because in addition to HIV/AIDS we were funding the other programs for the community."  
— 1997 Crew Member**



**"What I liked most was the feeling of community, the camaraderie and I never felt alone riding."  
— 1997 Rider**



## TOGETHER WE WILL RAISE FUNDS

to provide services to youth in crisis, women's health, breast cancer programs, victims of domestic violence, and provide additional support for programs that meet the needs of those living with HIV/AIDS. The Community Challenge Ride will raise funds for lesbian, gay, bisexual, transgender and HIV/AIDS programs of The San Diego Lesbian and Gay Men's Community Center and other participating communities and organizations.

## BRINGING TOGETHER COMMUNITIES

is one of the highlights of the Ride. You can be a part of the pride and fellowship that will take place as we bring together the lesbian, gay, bisexual and transgender communities as well as our supportive friends and families.

Our vision is to bring together cities and communities within our region, join with communities from around the country and perhaps one day, the world!

## REACHING OUT TO ALL COMMUNITIES

with the common goals of providing lesbian, gay, bisexual and transgender services is one of the unique visions of the Community Challenge Ride. We hope to unify our communities in a new way while promoting the importance of health and well being for us all.

Other communities or organizations that take on the riding and fundraising commitments of the Ride will be eligible to receive funds for their programs and services.

## BUILD A HEALTHY COMMUNITY

through your participation in the Community Challenge Ride. As a rider, you will be making a commitment to train in order to prepare for the 300 mile challenge. Like any commitment this will take planning and preparation. The Community Challenge Ride will provide all participants with the resources and guidelines to meet this commitment.

- Attend monthly training seminars.
- Join the daily and weekly training rides that will prepare you to ride these challenging miles.
- Meet with our support teams to learn how to physically, mentally and emotionally prepare for this life-changing event.

For everything you want to know about the Challenge Ride visit our website at:

**[www.challengeride.org](http://www.challengeride.org)**

- Register on-line. • Get the latest info from our on-line newsletter.



## A HEALTHY FOCUS

is shared by all when we join together to support this ride and its participants. Whether you ride it, crew it, volunteer for it or sponsor it, the message is about a community that cares, and a community that is focused on the health and well being of all members.

## FUNDRAISING

In addition to months of training, every rider makes a commitment to raise a minimum of \$1500. This is an incredible commitment and the Community Challenge Ride team will be there to assist every rider in his or her efforts to meet their minimum fundraising goals. Special teams and volunteers have been trained to assist riders with house parties and other fund-raising strategies. This commitment requires time, planning and preparation. Experience has demonstrated that novice riders and fundraisers can achieve not only their minimum commitment — but often exceed it!

## 1998 Community Challenge Ride

### REGISTRATION FORM

(Please complete all information.  
One person per entry form. OK to photocopy)

Last Name: \_\_\_\_\_

First Name: \_\_\_\_\_

Address: \_\_\_\_\_

Apt. #: \_\_\_\_\_ City: \_\_\_\_\_

State: \_\_\_\_\_ Zip: \_\_\_\_\_

Day Phone: \_\_\_\_\_

Evening Phone: \_\_\_\_\_

E-mail: \_\_\_\_\_

Gender: \_\_\_\_\_

Date of Birth: \_\_\_\_\_ Age: \_\_\_\_\_

**FEES:** Make checks payable to "The Center" or charge my:  Visa  Mastercard  AmExpress

Card #: \_\_\_\_\_

Exp.Date: \_\_\_\_\_

Name on card: \_\_\_\_\_

### ENTRY FEES:

**Rider:** \$45.00 (\$35.00 Before 4/15/98)  
Minimum pledge commitment is \$1500.

**Team Rider:** \$45.00 (\$35.00 Before 4/15/98)  
Minimum of 5 riders on a team, minimum pledge commitment is \$1100 each.

**Team Name:** \_\_\_\_\_  
Each individual rider must fill out a registration form.

**Community Team Rider:** \$45.00 (\$35.00 Before 4/15/98) Minimum pledge commitment is \$1500 per rider. Register a "community team" and your team may be eligible to raise funds for your non-profit Center or organization that provides lesbian, gay, bisexual, transgender or HIV/AIDS services. Teams vary in size from 10-50 riders with a percentage of the pledges raised going to the agency for which they ride.

**Community Team Name:** \_\_\_\_\_  
Each Individual rider must fill out a registration form.

(over)