Pennant '49

Buster Oliveros

Kenneth Rollins

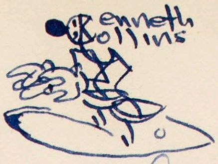

Best wishes to a fine girl and a good sport. Joan Mickey

Dear Buster, Here's hoping you have all the luck in the world. Best wishes, to a swell gal. Jeanie Williams

Best of luck in the future John V...

To a swell girl, loads of luck 'n' happiness to you always. May your [illegible] Wellington

Best of luck to a fine girl I have enjoyed knowing and working with. Donald Daily

Best of Luck Noel Vaughn

Best of luck to a very swell girl Charles Jones

Dear Buster, It's really been swell knowing you I hope you succeed in everything you do. All the luck and happiness in the world. Carol Luecke

Lots of Luck, Jerry Carver

Lots of luck in the coming years. Love Joyce "ugly" Gay

Dear Buster, It has been a great pleasure knowing you. Stay as crazy as you are. Love Betty Ashley

Best of luck in the Olympics Georgia Shelton

Dear Buster, It's really been fun kidding around with you in Band, H.I. You're a swell girl. You deserve the best of luck. I want you to teach my 10 children accordion. — Ted Arant

Dear "2 nd chair"

I hope someday you will be able to play well enough to make "1st chair". I'm going to the New York symphony and will leave the Reagan Band for you. Good luck,

Sir James Lewis

I sure will miss you Buster old girl. Here's success and happiness always to a honey of a girl,

Maurice Shannon

Lots of luck & all success to you

Mary Busick

Lots of luck

Pat Aurason

Dear Buster,
You are a swell all round sport and grand kid. I enjoyed knowing you.

Love,
Alice Marie Simmons

Best wishes to a very sweet girl. It has really been swell being your friend.

Love,
Bertha Smith

Lots of luck in the years to come.

Love
Edna Hirsch

Good Luck,

Peggy Vesko

Dearest Buster,
You have been a swell pal and friend for about 4 years. I hope we have many more to go. May you have all the luck and happiness anyone could receive. You really deserve it.

Love always,
B. Duncan

Best of everything & best for the best
"Lots of Love"
Jane Goodwin

Dear Buster,

Dear Buster,
I have certainly enjoyed knowing and playing with you on the volley ball team. Good luck in everything you attempt. Best wishes
Pat Green

Here's wishing a good buddy the best of everything in the years to come.
Always,
Jean Dealy

Best of luck
Bob Mills

Good luck
and a life of happiness
and success.
James T. White

The Pennant

for

1949

JOHN H. REAGAN HIGH SCHOOL
HOUSTON, TEXAS

FOREWORD

THE PENNANT of nineteen forty-nine is presented with the desire that it will help you live again the days gone by, that as you turn its pages in years to come you may better recall . . .

The Faculty . . . OUR FAVORITE TEACHERS

The Classes . . . FRIENDS ACROSS THE AISLE

The Favorites . . . OUR FAVORITE BELLES AND BEAUX

The Clubs . . . THE FUN WE'VE HAD TOGETHER

The Sports . . . OUR VICTORIES AND DEFEATS

☆ ☆ ☆ ☆ ☆ ☆ ☆ ☆ ☆ ☆ ☆ ☆

JOHN H. REAGAN HIGH SCHOOL

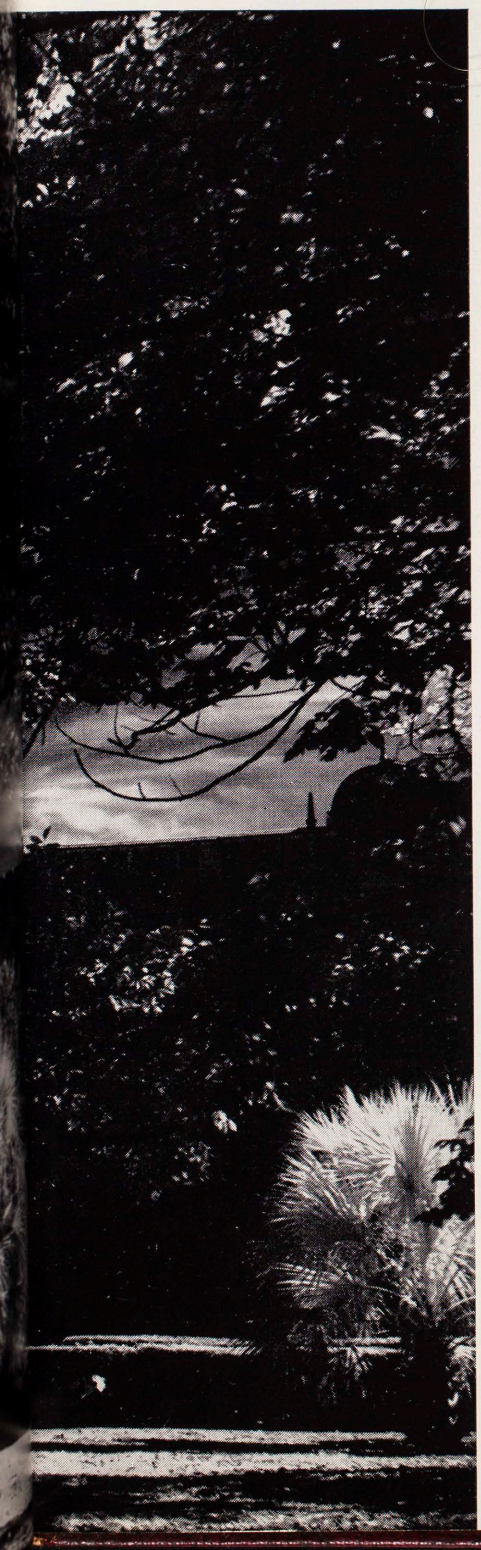

We spend but three brief years of our lives in high school; however, from these fleeting moments we gather the richest memories of our days. Walls, corridors, rooms, seats, remain as familiar to us as the faces of well-loved teachers who help make Reagan a high point in our memories. As we return in years to come, this building will help us to recall the good times that we've shared. Each well worn seat, each familiar object remains unaltered to help us more vividly remember school days. Reagan will always stay in our memories and will forever be first in our hearts.

☆ ☆ ☆

Class of 1949:

I congratulate you upon having finished the work required for your high school diploma. Whether you now enter upon your life work, or go on to some higher institution of learning, I would admonish you to keep constantly in mind that success in any worthwhile undertaking requires hard work.

Henry Ward Beecher once received a letter from a young man stating he was anxious to find an easy berth, one which paid handsomely and involved no hard work, and asked the clergyman to tell him how to go about getting it. "Young man you cannot be an editor," replied Beecher. "Do not try the law. Do not think of the ministry. Do not think of manufacturing and merchandising. Abhor politics. Don't practice medicine. Don't be a farmer or a soldier or a sailor. All these require too much study and thinking. None of them is easy. My son, you have come into a hard, hard world. There is only one easy place in it, and that is the grave."

Possibly the biggest handicap a young fellow can have is to land a soft job early in his career. He loses the opportunity of learning soon enough that the only kind of soft job worth having is one that he himself softened up to just the right consistency by a lot of hard work.

I can count on you, I am sure, as I have during your student days at Reagan, to complete the jobs that you undertake, and to make a contribution to the country that has done so much for us all and has so much to offer in opportunities, liberty, and freedom.

Sincerely,

R. H. WILLIAMS

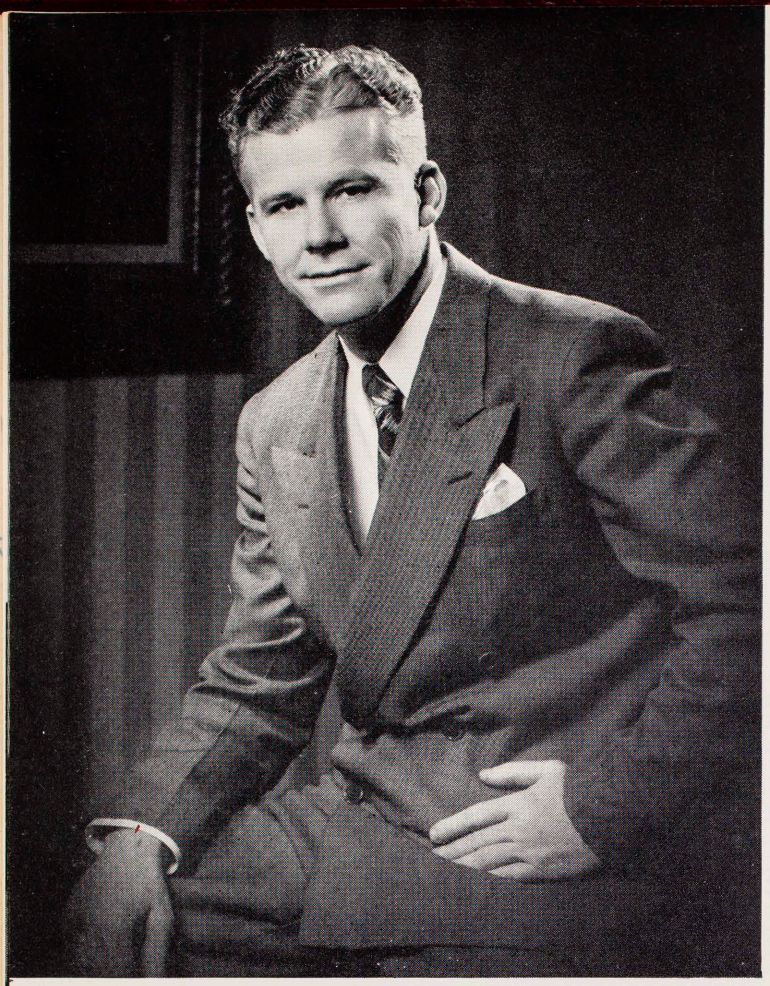

HARLAN G. ANDREWS
Assistant Principal

BERNICE B. GALE
Dean of Girls

MRS. O. R. HALE
Registrar

Faculty

ART

Mrs. Maurine Clark
Mrs. Bernice Wragg

COMMERCIAL

Mrs. K. E. Gaugler
Mrs. Stel Lowman
Miss Clair Maricle
Mrs. Nellie Maxwell
Mrs. Alma Peek
Mr. W. Watts
Mrs. Mary Wood
Miss Eloise Yett

ENGLISH

Miss Cathryn Crawford
Miss Mary Davenport
Miss Pearl Fletcher
Miss Olive Joy
Miss Katharine Keller
Mrs. Muriel Owen
Mrs. Elizabeth Parrett
Miss Mary Ross
Mrs. Mable Scott
Mrs. Rhoda Sheetz
Mrs. Anita Taylor
Mrs. Lawcile Walton
Mrs. Vivian Wilson
Mrs. Ersyl B. Wright

HOME ECONOMICS

Mrs. Frances Edwards
Mrs. Leone Lord
Miss Davida Mount
Miss Frances Murphy

INDUSTRIAL ARTS

Miss Ann Harbison
Mr. T. A. Hicks
Mr. H. O. Kopecky
Mr. G. E. McCotter
Mr. R. C. Patterson
Mr. F. A. Stolje
Mrs. Margaret Taylor
Mr. R. M. Yarrington

MATHEMATICS

Mr. W. T. Allen
Mr. H. Clifton
Mr. W. D. Connell
Miss Nellie Ferguson
Mr. H. R. Howell
Mrs. Roberta Jones
Mrs. Leslie Perry
Miss Addie Roy
Miss Sammie Tittle
Mr. J. M. Turner
Mr. C. Walters

MUSIC

Mr. J. M. Brandstetter
Mrs. Helen Williams

PHYSICAL EDUCATION

Sgt. C. D. Allen
Mrs. Ella Allen
Mr. L. R. Ashmore
Mrs. Estelle Banes
Mrs. Laurie Beard
Mr. K. L. Camp
Maj. I. P. Clark
Mr. C. N. Kivell
Sgt. R. A. Landry
Miss Ida Mehr
Sgt. J. P. Tedrow
Mr. J. M. Turner

SCIENCE

Mr. C. W. L. Abbott
Mrs. E. A. Blankenship
Mrs. L. E. Green
Mr. R. R. Miller
Mr. R. H. Moore
Miss Helen Peterson
Miss Atha Todd

SOCIAL SCIENCE

Miss Estella Ballew
Miss Minnie Coor
Miss Lola Kennerly
Mrs. Christine Parks
Mr. D. H. Perkins
Mrs. Bessie Price
Miss Frances Rucker
Mrs. G. C. Scarborough
Mrs. Helen Sealey Helen Sealey
Miss Zuleika Ware

SPANISH AND LATIN

Miss Maurine Bates
Miss Helen Roney
Mrs. Merle Summers

SPEECH ARTS

Mr. J. R. Holcomb
Mr. F. C. Whittemore

Board of Education

EWING WERLEIN, President

DR. RAY K. DAILY

MISS IMA HOGG
Vice-President

WM. C. FARRINGTON
Secretary

C. W. McPHAIL
Assistant Secretary

DR. HENRY A. PETERSON

DR. C. M. TAYLOR

Central Administrative Staff

DR. W. E. MORELAND
Superintendent of Schools

J. HERBERT WRIGHT
Personnel Director

DR. HUBERT L. MILLS
Business Manager

J. O. WEBB
Assistant Superintendent in
Charge of Senior Schools

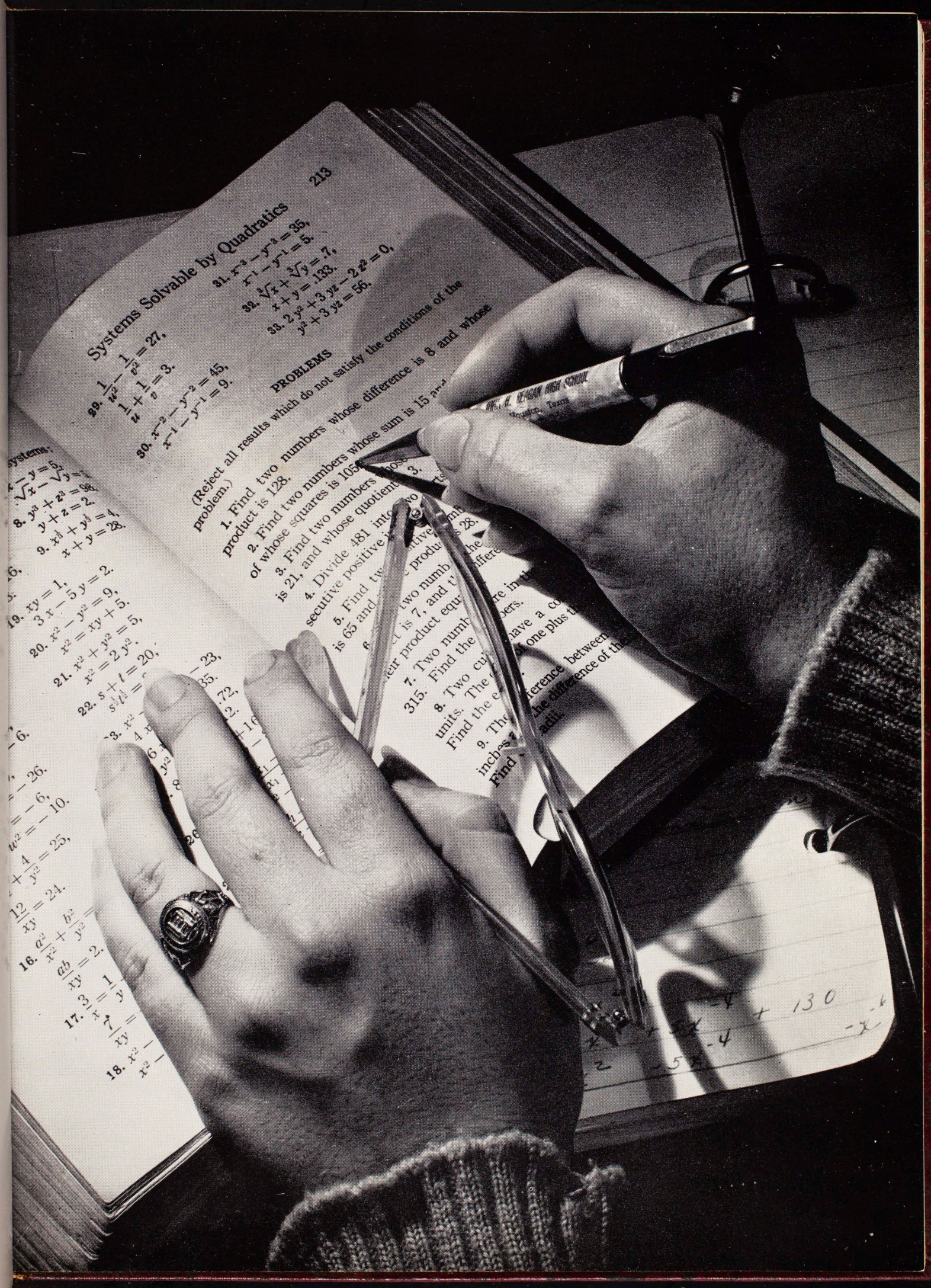
Systems Solvable by Quadratics 213
29. $\frac{1}{u^2} - \frac{1}{v^2} = 27,$
$\frac{1}{u} + \frac{1}{v} = 3.$
30. $x^{-2} - y^{-2} = 45,$
$x^{-1} - y^{-1} = 9.$
31. $x^{-3} - y^{-3} = 35,$
$x^{-1} - y^{-1} = 5.$
32. $\sqrt[3]{x} + \sqrt[3]{y} = 7,$
$x + y = 133.$
33. $2y^2 + 3yz - 2z^2 = 0,$
$y^2 + 3yz = 56.$
PROBLEMS
(Reject all results which do not satisfy the conditions of the problem.)
1. Find two numbers whose difference is 8 and whose
product is 128.
2. Find two numbers whose sum is 15
of whose squares is 105
3. Find two numbers
is 21, and whose quotient
4. Divide 481 into
secutive positive
5. Find
is 65 and
7. Two numb
315. Find the
8. Two cu
units. The
Find the
9. The
inches
Find
adii.
difference between
the difference of the
have a c
one plus t
ers.
re in
systems.
$\sqrt{x} - \sqrt{y} =$
8. $y^3 + z^3 =$
$y + z = 2.$
9. $x^{\frac{1}{3}} + y^{\frac{1}{3}} = 4,$
$x + y = 28.$
19. $xy = 1,$
$3x - 5y = 2.$
20. $x^2 - y^2 = 9,$
$x^2 = xy + 5.$
21. $x^2 + y^2 = 5,$
$x^2 = 2y^2.$
22. $s + t = 20,$
23.
35.
72.
+ 130
-4
-x-6
-5x
-y
-26.
= -6,
= -10.
25,
24.
16. $\frac{a^2}{x^2} + \frac{b^2}{y^2} =$
$\frac{ab}{xy} = 2.$
17. $\frac{3}{x} = \frac{1}{y}$
$\frac{7}{xy} =$
18. $x^2 -$
$x^2 -$

SENIOR *Class Officers*

Fall Term

BOBBY KRUS
President

ALBERT SUNDERMEYER
Vice-President

PEGGY STANSBURY
Secretary

JEANETTE SESSIONS
Treasurer

ALTON STODDARD
Sgt.-at-Arms

DONALD LYLES
Reporter

Spring Term

DONALD BIDWELL
President

LARRY JACKSON
Vice-President

NOEL VAUGHN
Secretary

MARY RUTH WEISINGER
Treasurer

BOB MILLER
Sgt.-at-Arms

JOYCE ENGLISH
Reporter

SENIOR CABINET

Top Row

SUE CARTER
ERNA LEE CRITTENDEN
FRED GIBBS
KATHRYN GREGORY
THOMAS HALL
BOBBY HESLEP

Middle Row

SHIRLEY JORDAN
EUNICE KEETER
BOB MILLER
RUTH NYANDER
THERESA REAGAN
JAMES SHATTO

Bottom Row

ROBERT SHATTO
BOBBIE SUE SMITH
BEVERLY SPEARS
DORIS STRASDING
MARY FRANCES WEISINGER
DONALD CARPENTER

MR. R. H. WILLIAMS
Sponsor

Seniors ☆ ☆ ☆

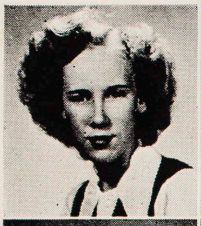

KATHRYN ACOCK
F.H.A. '46-'47.

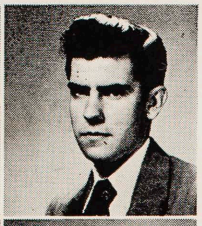

JERRY ADAIR
Basketball '47; Footlight Players '47-'48; Thespian Society '48-'49; Statesman '47-'48; Quill and Scroll '48; Bowling Club '48; Home Room Representative '47; Lunchroom Host '49; F.H.A. '48.

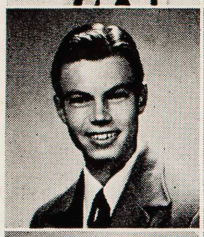

ERNEST ALBERS
Homeroom Representative '48-'49; F.H.A. '48-'49; Council Reporter '48-'49.

CHERRIE ALLEN
Statesman Representative '47-'49; Homeroom Representative '47; Bowling Club '47-49; P.E. Class Leader '48-'49; F.H.A. '48-'49; Library Assistant '49.

TED ARANT
Band '47-'49; R.O.T.C. '46-'48; Staff Sgt. '48; Choral Club '46-'49.

LYNN ARMSTRONG
Bowling Team '47-'49.

BETTY JEAN ARNOLD
Ice Skating Club '48-'49; C.S.U. '48.

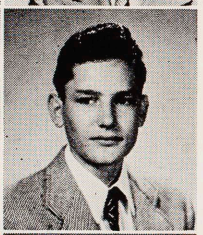

JOHN ARTZ

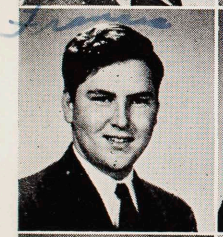

FRANCIS ASHBY
R.O.T.C. '47; Thespian Society '48-'49; Footlight Players '48-'49; Chemistry Club '48; Hi-Y '48; Band '48-'49; Journalism '48-'49.

BETTY JEAN ASHLEY
Band '46-'49; Beauty Culture '47-'49.

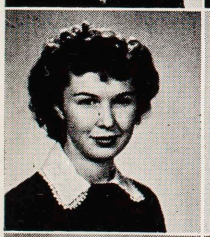

MARY CATHRYN ASPLUND
Band '46-'49; F.H.A. '46; Secretary '46; Choral Club '47; Assistant P.E. Class Leader '46; Beauty Culture '47-'49; Statesman Representative '46-'48.

ELEANOR ATKINSON
Red Coats '47-'48; Corporal '48.

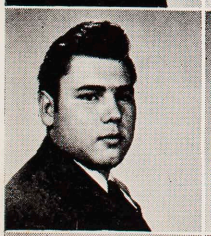

RICHARD AURICH
Band '46-'49; Orchestra '47-'49; Hi-Y '47-'48; First Band of Houston Schools '45-'49.

THELMA AYLES
Archery Club '47; Beauty Culture '47-'49.

ALBERT BACARISSE
Band '47-'48; Track '48-'49.

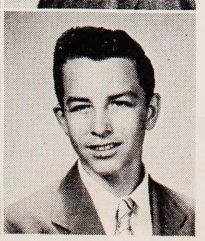

DON BAKER

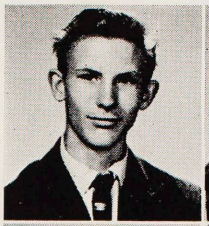

JOSEPH BALKO
Distributive Education '48-'49.

FRANCES BARANOWSKI
F.H.A. '48.

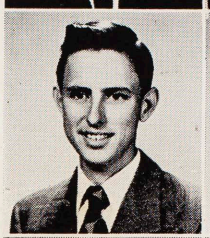

JOE BARBEE
Band '47-'49; Orchestra '49.

MILDRED BARNES
Beauty Culture '48-'49.

YVONNE BARRETT
Beauty Cuiture '47-'49; F.H.A. '46-'47; Swimming Club '46.

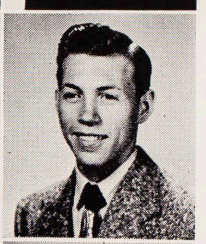

DAVID BARZIZA
Hi-Y '47-'49; Bowling Club '47-'49, Letter '48; F.H.A. '48-'49; Track '47-'49.

AUDREY BATCHELOR
Honor Society '48-'49; Vice-President '49; Red Coats '47-'49; Drum Lieutenant '48-'49; Lambda Sigma Alpha '46-'49; Secretary '48-'49; Speakers Forum '47-'49; Treasurer '48-'49; National Forensic League '47-'49; Chemistry Club '47-'48; Pennant, Associate Editor '48-'49.

JEAN BATCHELOR
Red Coats '47-'49; Bugle Lieutenant '48-'49; Chemistry Club '48; Vice-President '48; May Fete '48; Honor Society '49.

NANCY BATCHELOR
F.H.A. '46-'49; Chemistry Club '48; Ice Skating Club '49; Homeroom Representative '47-'48.

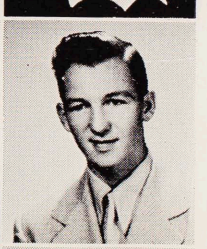

CARL BAUER

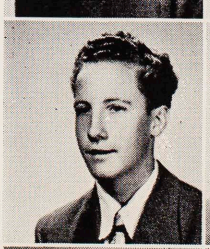

EDWARD BAUERLE

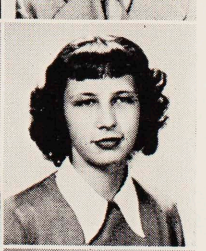

VIOLETTE BEACH
Red Coats '47-'49; Homeroom Representative '47-'48; Spanish Club '48-'49, Secretary '48-'49; Bowling Club '48-'49; Office Assistant '48; C.S.U. '47.

DORIS BELCHER
Swimming Club '48-'49; Letter '48.

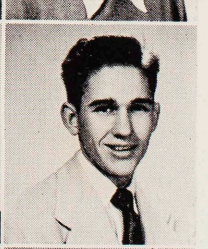

BILLY BELL
Band '46-'48; Assistant Drum Major '48; Statesman '47-'48, Photographic Editor '48, Feature Writer '48; Bowling Club '48; Tennis '48; Pennant Photographer '48.

ELIZABETH BELL
Choral Club '48-'49; F.H.A. '46-'49, Songleader '48; C.S.U. '48-'49; Tennis Club '48; Beauty Culture '48-'49.

EUNICE BELL
Red Coats '47-'49, Drum Lieutenant '48-'49; National Forensic League '48-'49, F.H.A. '47; A Most Beautiful Girl '49.

J. D. BELLOWS

ROBERT BELOW
Bowling Club '47-'49, Letter '48; Dramatics Club '48-'49; Thespian Society '48-'49; Hi-Y '47-'49.

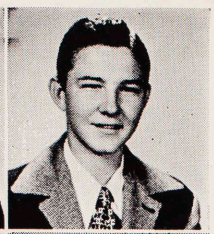

ROSALEE BENNETT
Red Coats '47-'49.

PAT BERRY
Choral Club '47-'49; Girls Glee Club '48-'49; Office Assistant '48-'49.

DONALD BIDWELL
Football '47-'48, Letter '48, Captain '48; Basketball '49; Senior Class President; Junior Favorite '48; Most Popular Football Player '48.

MURPHY BIEHLE
Honor Society '48; R.O.T.C. '47-'48, Drill Squad '48.

CAROLYN BIGHAM
Red Coats '47-'48; Honor Society '48.

IRENE BILLECK
Beauty Culture '47-'49; Dramatics '48.

MINA LOIS BILLINGSLEY

J. W. BISHOP

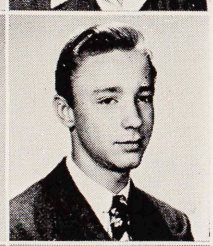

DONALD BLACK
Football '47-'48, Letter '48.

MONTE BLACKWELL
R.O.T.C. '47-'49.

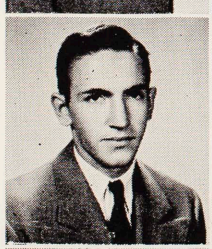
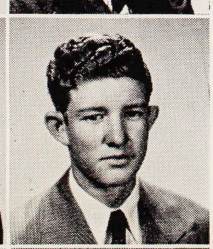

JEANINE BLAKENSHIP
Honor Society '48-'49; Red Coats '47-'49, President '48-'49; Lambda Sigma Alpha; Office Assistant '47-'49; Statesman Representative '47-'49; Student Council '48-'49; A Most Representative Girl '49.

JOHNNY BLASDELL
Choral Club '46-'49; Boys Glee Club '48-'49; Dramatics Club '48-'49.

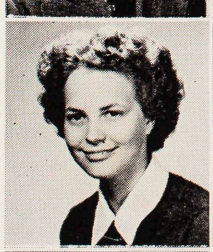
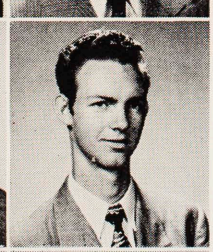

JEAN BLOCK

PHYLLIS BOLLES

TED BOND
Dramatics Club '48-'49; Bowling Club '48.

ELSIE BOYSEN
Girls Glee Club '46-'47; Chemistry Club '47; Choral Club '48-'49.

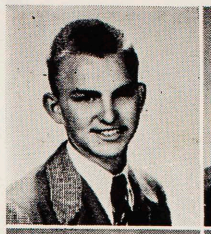

DONALD BRADFORD

JERRY BRANDENBERGER

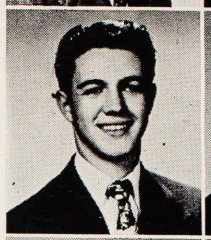

THOMAS BRANNON
R.O.T.C. '46-'48.

JULIA JEANNE BRIDGE
C.S.U. '47-'49; Y-Teens '48-49; Dramatics Club '47-'49; Thespian Society '48-'49.

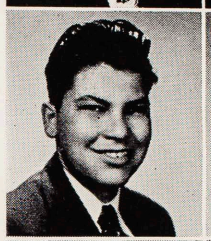

FRANK BROCK
Chemistry Club '47-'48; Hi-Y '47-'48.

TOMMY BROCK

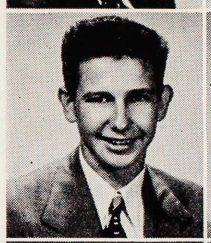

JESSIE ANN BROWN
Band '47-'48; P.E. Class Leader '47-'48; Distributive Education '49; C.S.U. '47-'48.

MARGARET BROWN
F.H.A. '46, Vice-President '46.

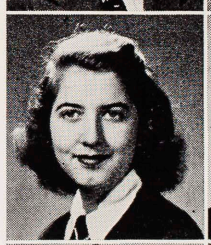

BILL BRUBAKER
Honor Society '48-'49, Secretary '49; Band '47-'48; National Forensic League '48-'49, Vice-President '48-'49; Speakers Forum '47-'49, Vice-President '48-'49.

CHERRIE FERN BUCKELS
Girls' Glee Club '47-'48; Choral Club '49; P.E. Class Leader '49; F.H.A. '48-'49; Bowling Club '48-'49; Office Assistant '48-'49.

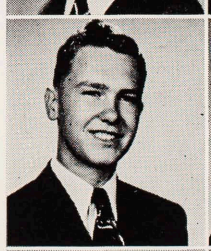
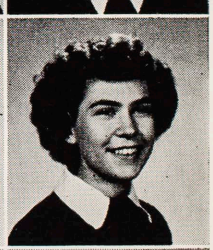

JEAN JOYCE BURGESS
Red Coats '47-'49; Girls' Glee Club '47-'49, Reporter '49; Choral Club '48-'49; Office Assistant '48; May Fete '48.

ROBERT BURNS

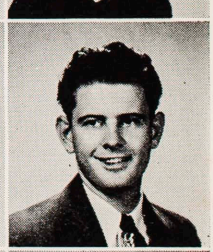

ROYALL BURTON

MARY BUSICK
Choral Club '48-'49; F.H.A. '47-'48, Reporter '48; C.S.U. '48-'49; Y-Teens '48; Ice Skating Club '46-'48; Bowling Club '47-'48; Chemistry Club '47-'48; Swimming Club '46-'47; Office Assistant '48-'49; Journalism Club '48-'49.

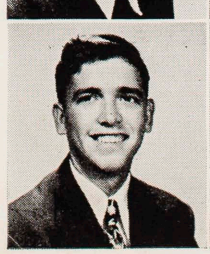

Seniors ☆ ☆ ☆

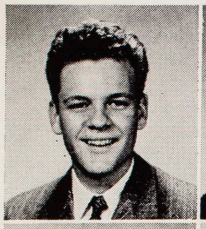

PAUL BUSSE
Bowling Club '47-'49, Letter '48-'49; The Most Handsome Boy '49.

BETTY BUTTERWORTH
Y-Teens '47-'48; F.H.A. '48.

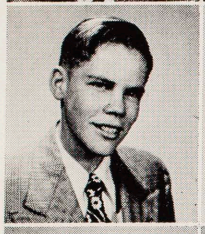

LOUIS CAMPA
Speakers Forum '47-'48; Statesman Representative '48-'49; Band '48-'49; F.H.A. '49; Library Assistant '49; Pennant, Advertising Manager '49.

IRENE BILLECK
P.E. Class Leader '47-'49.

DONALD CARPENTER
Track '47-'48; Boys Glee Club '48-'49; Homeroom Representative '48-'49; Statesman Representative '48-'49.

JANE CARTER
C.S.U. '47-'49, Treasurer '48, Publicity Chairman '49.

JOE CARTER

SUE CARTER
Honor Society '48-'49; Red Coats '47-'49; Girls' Glee Club '46-'48; Choral Club '48-'49, Librarian '48-'49; C.S.U. '47-'49, Song Leader '48; Pennant, Club Editor '48-'49; Sophomore Council '46-'47; Junior Council '47-'48; Senior Cabinet '48-'49; Statesman Representative '46-'48.

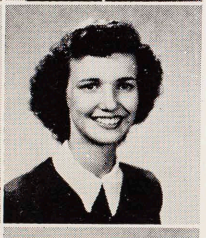

ROSA MARIE CASTLEBERRY
Girls' Glee Club '47-'48; F.H.A. '47-'48, Song Leader '48; Thespian Society '49; Class Play '49.

DAVID CATTANACH
Bowling Club '48-'49; Hi-Y '48-'49; Spanish Club '49.

BETTY CHALMERS
F.H.A. '47-'49.

JIMMY CHALUPNICK
Band '46-'49; Orchestra '47-'49; Chemistry Club '48.

ALINE CHARLTON
F.H.A. '47-'49; C.S.U. '48-'49; Office Assistant '48-'49.

RICHARD CLEWIS

RUTH COCHRAN
F.H.A. '47-'49, Song Leader '47; Y-Teens '48-'49, Treasurer '48-'49; Assistant P.E. Class Leader '48-'49.

BETTY COLLINS
F.H.A. '48-'49; Manager of Swimming Team '48.

CLAUDE COLLINS
Football '45-'47, Manager's Letter '48.

BILL CONNELLY
Cheer Leader '48-'49; Ice Skating Club '48.

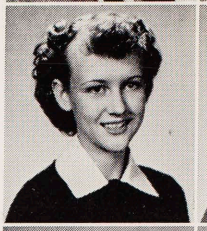

BETTY LEE CONNERS
P.E. Class Leader '48-'49; Office Assistant '48-'49.

JOSEPHINE CONTELLO
P.E. Class Leader '48-'49; F.H.A. '47.

BILLY JOYCE COOK
Intramural Volleyball '46-'48; City Volleyball Team '46-'48; Intramural Basketball '48; P.E. Class Leader '48-'49; Girls' Glee Club '46-'48; Choral Club '46-'47; F.H.A., Unit Treasurer '47.

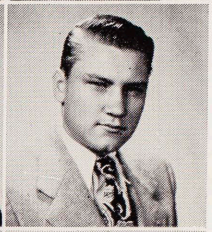

DAVID LEE COOK

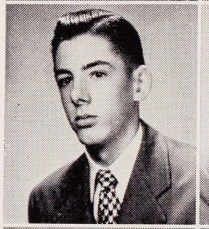

JOHNNY COOPER
Orchestra '46-'49; Spanish Club '48-'49; Journalism '48-'49; Statesman Advertising Manager '48-'49.

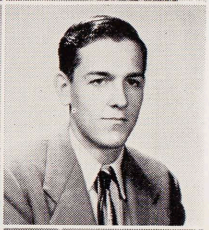

CHARLES COSPER
R.O.T.C. '47-'49, First Lieutenant '48, Captain '49, Rifle Team '49.

FRED CRABER
Boys' Glee Club '48-'49; Class Play '49.

BILLY CRAFTON
Basketball '48-'49.

RUBY DEE CRAWFORD
Honor Society '48-'49; Archery Club '46; Manager Archery Team '47-'49; P.E. Class Leader '47-'49; Chemistry Club '48; Modern Dance Club '48-'49; Office Assistant '48-'49.

JIM CREASY
Orchestra '48-'49; Choral Club '49; R.O.T.C. '47-'49; C.S.U. '48-'49, President '48.

ERNA LEE CRITTENDEN
Red Coats '47-'49; Girls' Glee Club '47; Choral Club '48; Office Assistant '48; Bowling Club '48-'49; Ice Skating Club '47-'49, Secretary '48-'49; Homeroom Representative '48-'49.

NELGENE CROMWELL
Library Assistant '47-'48; F.H.A. '47-'48.

PATRICIA CROXDALE

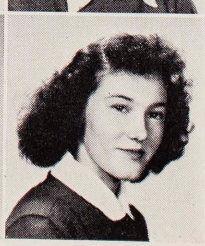

DOROTHY CULBERT
Office Assistant '48; F.H.A. '47-'48; C.S.U. '48; P.E. Class Leader '47-'48.

PATSY CUNNINGHAM
Honor Society '47-49; Junior Class Sec. '48; Red Coats, '46-'49, Drill Lt.; Pennant Bus. Mgr. '49; Sophomore Representative '47; Speakers' Forum '46-'49, Pres. '48; National Forensic League '46-'49, Pres. '48; Debate '46-'49, City and Regional Letter '47, 1st in State '48; May Fete '47; Freedom Train '47; Bluebonnet Girls' State '48; New York "Weekend With Music;" A Most Representative Girl '49.

FRED CURRY
Football '47-'48, Letter '48, All-City '48; Boys' Glee Club '48.

JOAN CURRY
Red Coats '47-'49, Corporal '48-'49; Office Assistant '48-'49; F.H.A. '47-'48; C.S.U. '47-'48; Y-Teens '47-'48.

RUSSELL DAILEY
Honor Society '47-'49; Lambda Sigma Alpha '46-'49.

DONALD DAILY
Homeroom Representative '47; Bowling Team '47-'49; Track Team '48-'49; Statesman Photographer '48, Sports Editor '49.

RAYMOND DANIEL
Honor Society '48-'49; R.O.T.C. '47-'48.

BEVERLY ANN DARNALL
Red Coats '47-'49, Swiss Flags '48-'49; Glee Club '47-'49; Choral Club Reporter '48; Office Assistant '48-'49; May Fete '47; Volleyball Letter '46.

BARNEY DAVIS
Distributive Education Club '46-'48, Vice-President of City Distributive Education Club '48.

ELNA DAVIS
F.H.A. '47-'48; Glee Club '47-'49; Bowling Club '48; Honor Society '49.

HOWARD DAVIS
Honor Society '47-'49, Sgt.-at-Arms '48-'49; Student Council '48-'49; Speakers' Forum '46; Statesman Representative '47; Chemistry Club '48; Hi-Y '47-'49, President '48-'49; Bowling Club '47-'49, Letter '48; Golf Club '48-'49; A Most Handsome Boy '49.

LARRY DAVIS
Honor Society '47-'49; C.S.U. '48-'49; Pennant Staff Advertising Manager '48; Junior Red Cross '49; Student Rotarian '49; Speakers' Forum '47-'48; National Forensic League '47-'48; Statesman Representative '47-'48.

MARY ANN DAVIS
Red Coats '47-'49, Bass Drum Sergeant '48-'49; F.H.A. '47-'49.

JEAN DEALY
City Volleyball Team '46-'48, Letter '46-'48, Captain '48; Tennis Team '46-'47, Letter '47; Archery Team Letter '46-'48; Intramural Volleyball '46-'47, Letter '47-'48; Intramural Basketball Letter '48; Intramural Softball Letter '48; Badminton Letter '47-'48; Girls' Glee Club '46-'49, Vice-President '48, Letter '48.

MARILYN DE ROUEN
Red Coats '47-'49; Office Assistant '48-'49.

KATHRYN DILL
F.H.A. '46-'47; Office Assistant '49; Assistant P.E. Class Leader '49.

EDITH DIXON

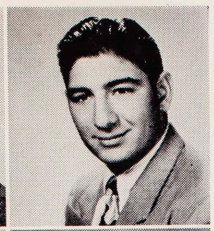

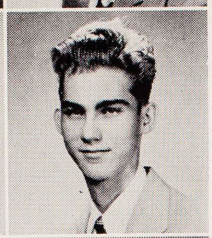

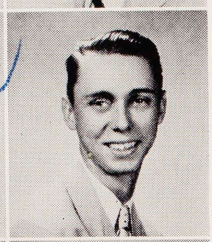

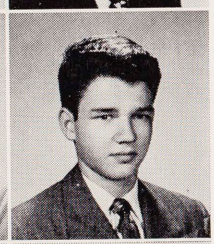
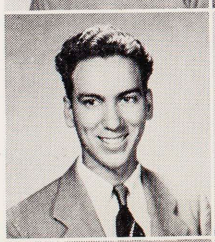
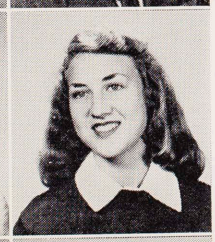

TOMMY DIXON
Band '47-'48; Boys' Glee Club '49.

LOISIE DOAN
F.H.A. '48-'49; Dramatics '48-'49; Red Cross '48-'49.

LAWRENCE DORECK
R.O.T.C. '46-'48; Boys' Glee Club, '48-'49.

BOBBY DORRILL
Statesman Representative '47-'49; C.S.U. '48-'49; Tennis '49.

DOLORES DORSEY
Girls' Glee Club '47-'49, Sgt.-at-Arms '49; Choral Club '48-'49; Tennis Club '48.

RALPH DRAWE

JAMES DRISKELL
Homeroom Representative '47-'48; Basketball "B" Team '47-'48; Choral Club '47.

BETTY DUNCAN
F.H.A. '46-'47; Intramural Volleyball Team '46-'47; Intramural Basketball Team '48-'49; City Volleyball Team '47-'48.

BERNARD DUPREE
R.O.T.C. '47-'49, First Lieutenant '49, Rifle Team '49.

BOBBY DURHAM
Track '47-'48.

HARRY DUVALL
Football '46-'48, "B" Team '47, "A" Team '47, Letter '48; Junior Red Cross.

GEORGIA EAVES
Dramatics '48-'49; C.S.U. '48-'49; Y-Teens '47-'49; Modern Dance Club '47-'49; F.H.A. '48-'49.

ROGER EDWARDS
Baseball Letter '47-'48; Bowling Club '47; Boys' Glee Club '48-'49; Track '47-'48; Cheer Leader '48-'49.

BOB EHLERT

ALICE EISENTRAGER
C.S.U. '48-'49.

BETTY EMMONS
Swimming Team '47-'48; Swimming Club Secretary '48; May Fete '49.

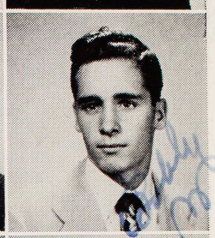

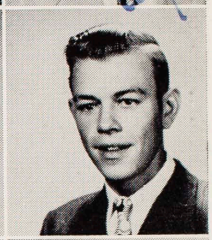
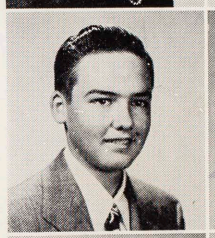

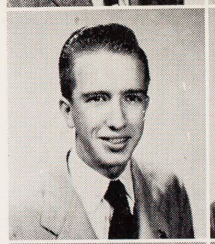
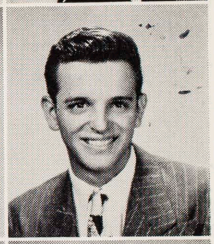
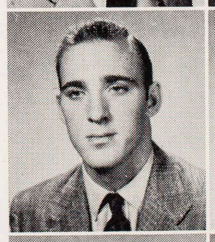

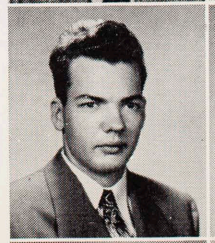
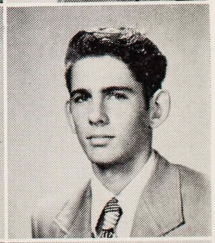

Seniors ☆ ☆ ☆

JENNIE LEE EMMOTT
Red Coats '47-'49; Office Assistant '47-'49.

JOYCE ENGLISH
Senior Class Reporter '48-'49; Statesman Staff '47-'49, News Editor '48-'49; Quill and Scroll '48-'49; Red Coats '47-'49; Girls' Glee Club '47-'49; Thespian Society '48-'49; C.S.U. '47-'48; Ice Skating Club Reporter '48-'49; May Fete '49; Class Play '49.

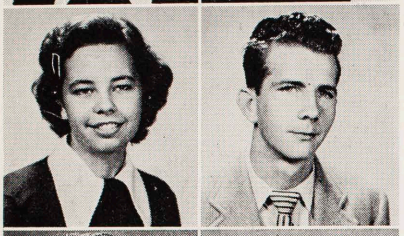

SHIRLEY ENNIS
F.H.A. '48-'49.

DICK ESTES

B. Q. EVANS
Football, Manager '48-'49.

BILLY EVANS

FRANCES LENORA EVANS
F.H.A. '47; C.S.U. '48-'49.

PEGGY EVERETT
Red Coats '47-'49, Assistant Drill Master '48-'49.

ELEANOR FAILLA
F.H.A. '47-'48.

VAL JEAN FEIST
Band '47-'49.

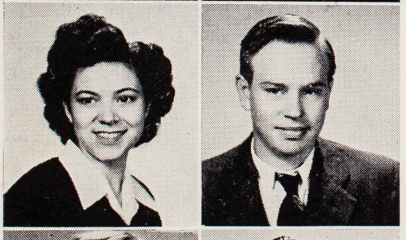

JANET FITE
Honor Society '48-'49; Speakers Forum '47-'49; National Forensic League '48-'49; Speech Letter '48; Pennant Staff '48-'49; Red Coats '47-'49; Bowling Club '47.

JACK FITZGERALD

GLORIA FLEMING
F.H.A. '48-'49.

HARVEY FODELL
Homeroom Representative '46; Football '46-'49, Letter '48; Boys' Glee Club Vice-President '48-'49; Track Team '49; May Fete '48; A Most Popular Boy '49; King of May Fete '49.

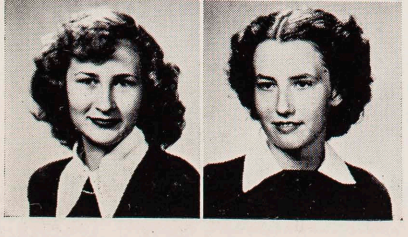

JACQUELINE FOSTER
Thespian Society '48-'49; Band '47-'49; Orchestra '47-'49, Secretary '48-'49; Y-Teens '48-'49; May Fete '49.

BETTY JOYCE FRANCIS
Honor Society '48-'49; F.H.A. '47; Red Coats '47-'49; Chemistry Club '43; Office Assistant '48-'49.

KENNETH FRANK

SHIRLEY FRANK
Honor Society '48-'49; F.H.A. '46-'47.

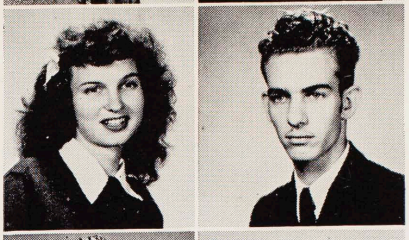

LOUISE FRASIER
Band '48; Statesman Representative '48.

JAMES FRAZIER
Boys' Glee Club '46-'49; Choral Club '49.

JAMES FREEMAN
Football Manager '47.

JOAN FUDGE
Red Coats '46-'49, First Aider '48, Corporal '49; F.H.A. '46; Spanish Club '49; C.S.U. '46; Journalism '48-'49; May Fete '48.

BRYAN FUSSELL

BARBARA FURLOW
Red Coats '47-'49.

BILLY FURLOW

HELEN GANDY
Honor Society '47-'49; Spanish Club '48-'49; P.E. Class Leader '48-'49; F.H.A. '46-'49.

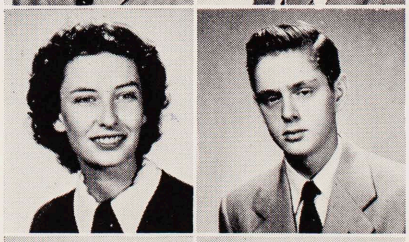

DORIS NELL GARDNER
Honor Society '48-'49, Reporter '48; National Forensic League '47-'49, Secretary '48-'49; P.E. Class Leader, '48-'49; Representative to Freedom Train '47; Debate '47-'48, 1st. State '48.

HUGH GEBHARDT

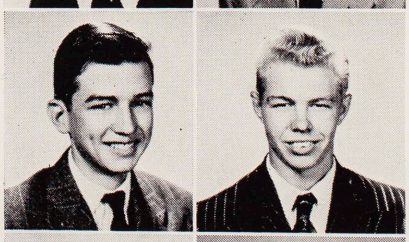

FRED GIBBS
Honor Society '47-'48, President '48; Speakers Forum '47-'49, President '48; R.O.T.C. '47-'49, Lieutenant Colonel '48, Outstanding Cadet '49, Rifle Team '49; President Student Council '48; Senior Council '48-'49; Debate Letter '48; Student Rotarian '48; Assistant Fire Chief '48; A Most Representative Boy '49.

BOBBY GILBERT
Baseball Letter '47-'49; Baseball Team co-Captain; "B" Basketball '46-'48; "B" Football '48.

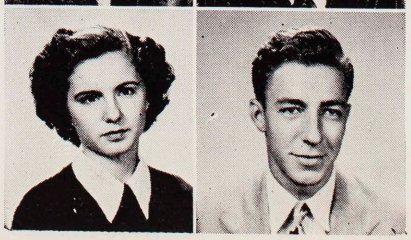

JO ANN GILLISPIE
F.H.A. '46-'47.

PACE GILLESPIE

SHIRLEY GOAD
Girls' Glee Club '47-'48; Choral Club '49; Volleyball Team '47-'48, Manager '48; Swimming Team '48-'49; Tennis Club '48-'49; Ice Skating Club '47-'49.

BETTY JEAN GOFF
Intramural Volleyball Team '47-'49; Assistant P.E. Class Leader '48-'49.

JANE GOODSON
Red Coats '47-'49; Statesman '48-'49, Feature Editor '48-'49, Columnist '49; Chemistry Club '48; Honor Society '49; May Fete '49.

BENNY GOODWIN

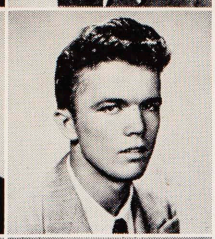

BOONE GORDON
R.O.T.C. '46-'47, Staff Sergeant '47; Track '48-'49; Hi-Y '46-'49, President '48-'49.

JEANETTE GORSKI
Girls' Glee Club '48; F.H.A. '47-'49; Modern Dance Club '49.

JAMES GRAHAM
Band '48-'49; Choral Club '48-'49; Boys' Glee Club '48-'49; Dramatics '48-'49.

KENNETH GRAHAM
Boys' Glee Club '48-'49; Track '47.

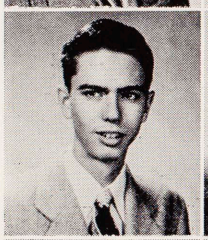

PEGGY GRAHAM
Distributive Education Club '47-'49.

ROSE MARIE GRAHAM
Red Coats '48-'49; Speakers Forum '47-49; Honor Society '49.

SHIRLEY GRANT
P.E. Class Leader '48-'49; Intramural Volleyball Team '48; F.H.A. '47; Girls' Glee Club '48-'49.

SADIE GREENMAN
City Volleyball Team '47-'48; Intramural Volleyball Champs '47; Intramural Basketball Champs '48-'49; Intramural Softball '48.

KATHRYN GREGORY
Honor Society '48-'49; Choral Club '48-'49; Bowling Club '48-'49; Ice Skating Club Secretary '47-'48; Red Coats '47-'49; F.H.A. '47-'49; C.S.U. '47-'48.

ELSIE GRIFFITH
Swimming Club '48; F.H.A. '48.

EARL GRUENER
R.O.T.C. '46-'48; Bowling Club '46-'47; Band '47-'49.

HOWARD GUIDRY
R.O.T.C. '46-'48; Bowling Club '46-'47; Band '47-'49.

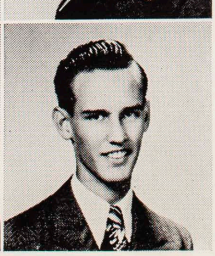

ROBERT GUINN
Student Council '48-'49; Band '47-'49, President '48-'49; Orchestra '47-'49, Treasurer '48-'49.

BURNICE HAIRSTON

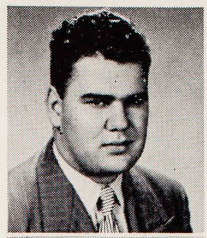

ALVA JEAN HALL
F.H.A. '46-'48.

GUS HALL
Track Team '46-'48; Boys' Glee Club '47-'49; Choral Club '49.

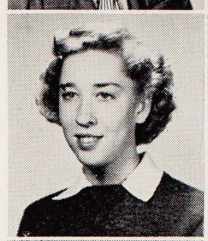
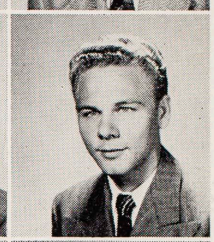

THOMAS HALL
Track Team '48-'49; "B" Team Football '46; Baseball '49; Bowling Club '48; Class Play '49.

JEANNINE HAMILTON
Homeroom Representative '47; Statesman Representative '46; Red Coats '47-'49, Tenor Drum Sergeant '48-'49; Ice Skating Club '48; Bowling Club '49; Dramatics Club '48-'49; Thespian '48-'49; Library Assistant '48-'49; F.H.A. '47-'49.

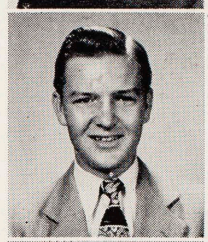
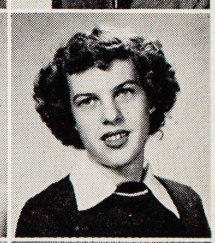

MARILYN HAMILTON
Honor Society '48-'49; Orchestra '46-'49; F.H.A. '46-'48; Homeroom Representative '46-'47.

EVELYN HAMMER
F.H.A. '46-'48; C.S.U. '47-'48; Assistant P.E. Class Leader '48.

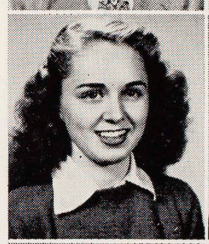

DANNY HANNA
Band '47-49; Orchestra '48; Hi-Y '48; Football '48; Honor Society '49.

HARMON HARRIS

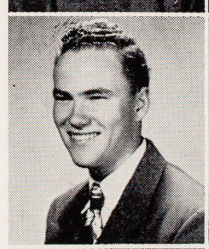
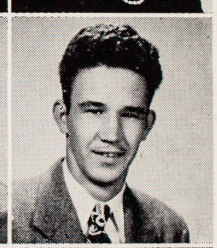

WILLIAM HARRIS
R.O.T.C. '47-'49, Captain '48-'49.

MINNETTE HAYES
Girls' Glee Club '48-'49; Statesman Representative '46.

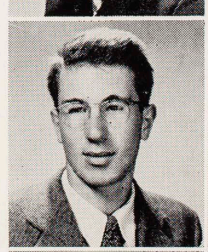
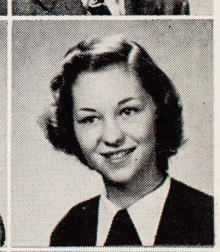

BENNIE HEATHMAN
Band '47-'49; Orchestra '47-'49.

A. W. HEINZE

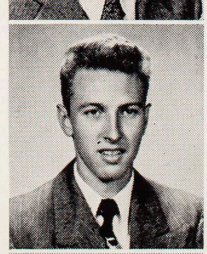

GEORGEAN HEMENWAY

JUNE HEMPHILL
Y-Teens '48.

Seniors ☆ ☆ ☆

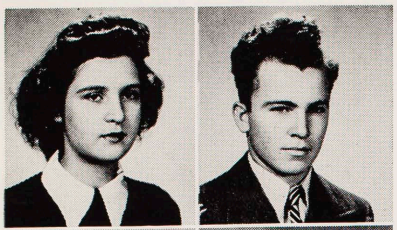

JOYCE HENDERSON
Archery Club '46-'47; Dramatics Club '47-'48; Band '47-'49; Library Assistant '46-'49; C.S.U. '47; P.E. Class Leader '47-'49; City Volleyball Team '48.

WALTER HENDERSON

ALVIN HENDON
Football '47-'48, Letter '48; Boys' Glee Club '48-'49, Secretary '48-'49; Sgt.-at-Arms of F.H.A. '48-'49.

BOBBY HESLEP
Honor Society '48-'49, President '49; Track Team '47-'49; Speakers Forum '47-'48; C.S.U. '47-'49; Choral Club '48-'49; Student Rotarian '48; Homeroom Representative '49; The Most Representative Boy '49.

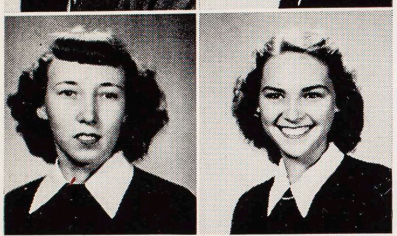

JOYCE HILL
F.H.A. '47-'48.

PEGGY JEAN HINTON
F.H.A. '46-'47.

JEANNE HOCHENAUER
Red Coats '47-'49, Assistant Drum Major '48-'49; Statesman Staff, '47-'49, Business Manager '48-'49; May Fete Princess '49.

ELSIE HOCKIN
F.H.A. '46; Tennis Club '48.

GAYLE HOLLIDAY

TED HOLLYWOOD
Statesman Representative '48; Boys' Glee Club '49.

DAMON HOLMES
Orchestra '47-'49, President '48-'49; R.O.T.C. '47-'49, Second Lieutenant '48-'49; Student Council '48-'49.

BUENA LEE HOOKS
Red Coats '47-'48; Lambda Sigma Alpha '47-'49; F.H.A. '47-'49.

HENRY HOOPER
R.O.T.C. '46-'48, Second Lieutenant '46-'48; Statesman Representative '46.

JOYCE HOOPER
F.H.A. '46-'47; Girls' Glee Club '48-'49; C.S.U. '48-'49; Y-Teens '48-'49.

DOROTHY HORNE
F.H.A. '48-'49.

BEN HUEBNER
R.O.T.C. '46-'48; Choral Club '48-'49; Boys' Glee Club, '48-'49; Thespian Society '48.

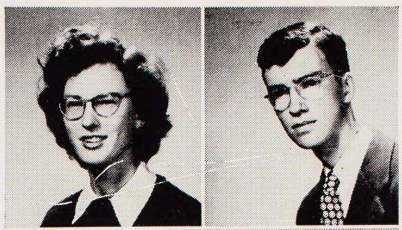

MARY ELIZABETH HYNES
Honor Society '48-'49.

GORDON JACKSON
R.O.T.C. '47-'49, Drill Team '47-'49, Captain '48.

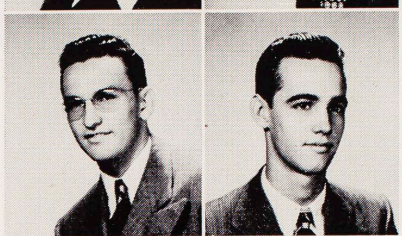

HOWARD JACKSON
Hi-Y '47-'49, Social Committee Representative '48-'49; Ice Skating Club '47-'48; Track Team '47.

LARRY JACKSON
Senior Class Vice-President '48-'49; Cheer Leader '48-'49; Basketball Team '46-'49, Letter '48-'49; The Most Popular Boy '49.

BETTY JEAN JAMES
Red Coats '47-'49; Office Assistant '48.

BEVERLY JAMES

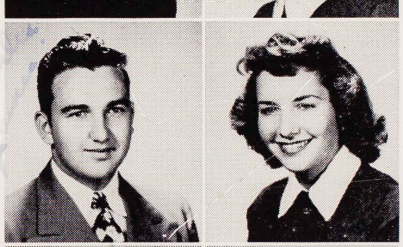

CHARLES JAMES

FLORENCE JAMESON
Honor Society '48-'49; Red Coats '48-'49.

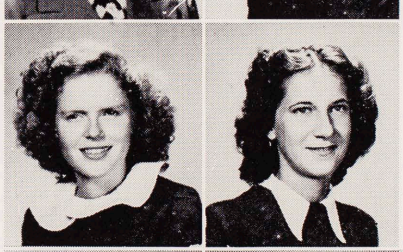

BONNIE MAE JANSEN
Band '47-'49; Orchestra '47-'49.

BETTY LOU JENKINS
Red Coats '47-'49, Baritone Bugle Sergeant '48-'49; Ice Skating Club '47-'49, President '48-'49; Office Assistant '48-'49.

BILLIE JOHNSON
F.H.A. Song Leader '47; Assistant P.E. Class Leader '47.

CARROL JOHNSON
Girls' Glee Club '46-'47; F.H.A. '46-'48.

HELEN JOHNSON
Intramural Volleyball '46-'48; Intramural Basketball '49; Swimming Club '47-'49; City Swimming Team '48-'49; Modern Dance Club '49; F.H.A. '48.

PHILLIP JOHNSON
Spanish Club '48-'49.

ZENOBIA JOHNSON

PATSY JONES
Y-Teens '47; Bowling Club '48; Modern Dance Club '49; F.H.A. '48-'49.

DEAN JORDAN
Baseball '48; Basketball '47-'48; Football '47-'48, Letter '48; F.H.A. '47-'48.

SHIRLEY JORDAN
Homeroom Representative '48-'49; F.H.A. '47-'48; Bowling Club '48-'49; P.E. Class Leader '47-'49.

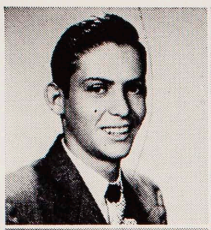

EUNICE LEE KEETER
Red Coats '47-'49; Thespian Society '48-'49; Y-Teens '47; Homeroom Representative '48-'49; Statesman Representative '48-'49; Office Assistant '49; Honor Society '49.

JOANN KELLEY
C.S.U. '48-'49; Office Assistant '49.

OTIS KELLING
R.O.T.C. '46-'49, Staff Sergeant '49.

NORMA JEAN KELLY
City Swimming Team '47-'49; Intramural Basketball Team '49; Intramural Volleyball Team '48; Swimming Club '47-'49; Swimming Team '47-'49.

PATSY KELLY
Red Coats '47-'49, Corporal '48-'49; Office Assistant '48-'49; Pennant Staff, '48-'49; Honor Society '49.

JACK KENNEDY

AL CONRAD KERR

DONALD JOE KERR
Choral Club '47-'49, President '48-'49; Student Council '48-'49; Track Team '47-'48; Homeroom Representative '47-'48.

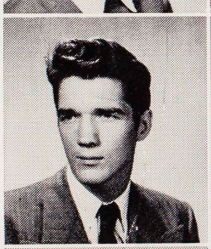

VIVIAN KERSTEN
Girls' Glee Club '48-'49; Honor Society '49.

JANETTE KING
Honor Society '48-'49; Red Coats '47-'49, Swiss Flag Lieutenant '48-'49; Debate Letter '47; Declamation Letter '48; State Declamation Winner '48; National Forensic League '47-'48; Speakers Forum '47-'48; Pennant Staff '48-'49; Office Assistant '48-'49; Homeroom Representative '46-'48.

GLADYS KLANDER

IRENE KLARE
Red Coats '47-'49; Y-Teens '49.

ALBERT KLEB
Track Team '47-'49, Letter '48, Co-Captain '49.

JOYCE ELAINE KLEB
F.H.A. '46-'47; Red Coats '47; Glee Club '49; Choral Club '49; P.E. Class Leader '48-'49.

JIMMY KLEIN

WENDELL KLEIN
Football '46-'48, Letter '48.

OTTO KOCH
Band '46-'49.

MARILYN KRAMER
F.H.A. '46-'49.

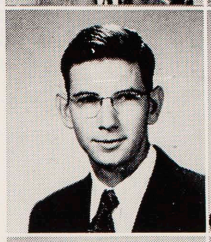

ROY KRAMER

BONNIE KREGER

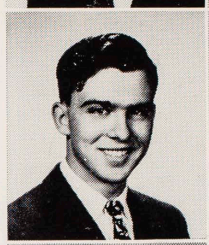

GENE KRIDNER
Football '47-'48, Letter '48; Basketball '46-'47; Baseball '47; F.H.A. '47-'48; Boys' Glee Club '47-'48; Homeroom Representative '47-'48.

JIMMY KRITICOS
Boys' Glee Club '47-'49; R.O.T.C. '47-'49, Corporal '48; Library Assistant '48-'49; Homeroom Representative '48-'49.

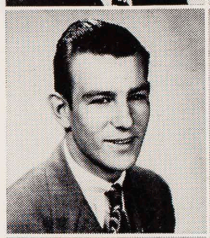
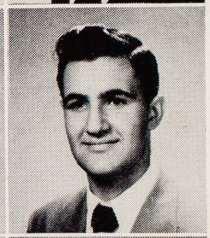

KATHLEEN KRUEGER
F.H.A. '48-'49.

BOBBY KRUS
Senior Class President Feb. '49; Student Council '48; Homeroom Representative '46-'47; Bowling Club '48; Basketball '46; Football '46-'48, Letter '48.

CLARA KUBECZKA
Honor Society '47-'48.

DORIS KUNETKA

BETTYE KYGER
F.H.A. '48-'49.

GEORGE LACEWELL

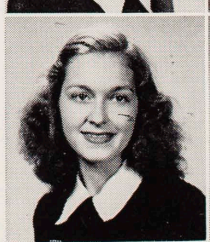

BETTY KODYTEK LAIRD
Library Assistant '47-'48; Bowling Club '48; F.H.A. '47; Tennis Club '48; Junior Red Cross '48-'49.

GLENN LAIRD
Football '48.

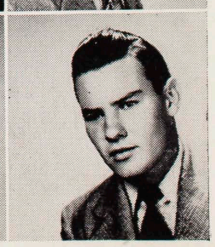

Seniors ☆ ☆ ☆

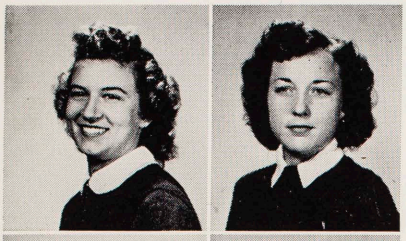

EDNA LANGE
F.H.A. '46-'48; Choral Club '49.

JEAN LANHAM
F.H.A. '46-'49.

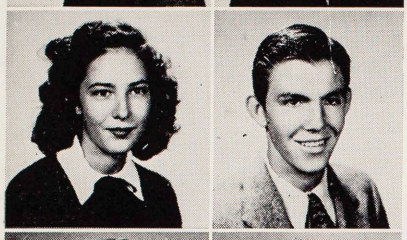

VIRGINIA LEE
Y-Teens '47-'48; Ice Skating Club '48; Bowling Club '48-'49.

GORDON LEGG

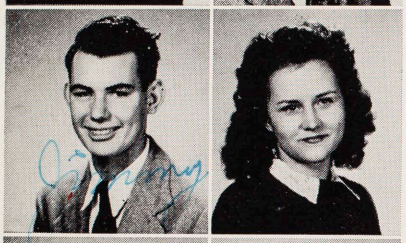

JIMMY LEWIS
Band '48-'49; Thespian Society '48-'49; Dramatics Club '48-'49; Speakers Forum '49; Journalism '49.

BARBARA LILES
F.H.A. '46.

JEAN MARIE LINNEY
C.S.U. '48; P.E. Class Leader '48-'49; Girls' Glee Club '47-'49.

JO ANN LITTLE
Girls' Glee Club '46-'47; Choral Club '49.

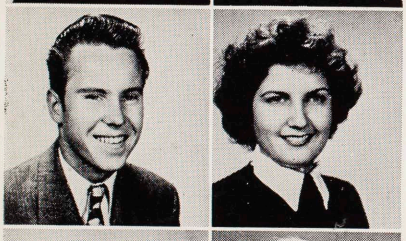

BART LLOYD

BETTY LLOYD
F.H.A. '47-'49, Song Leader '48; C.S.U. '48-'49; Y-Teens '48-'49.

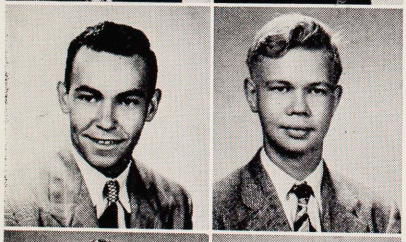

GEORGE LOEFFLER
Track Team '48-'49, Letter '48, Cross Country Team '48.

DICK LONG

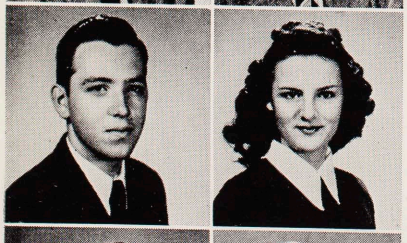

ROBERT LONG
Bowling Club '48-'49; Band '48-'49.

JOYCE ELAINE LONGMIRE
Modern Dance Club '48-'49; P.E. Class Leader '47-'49; F.H.A. '46-'49; Vice President '47.

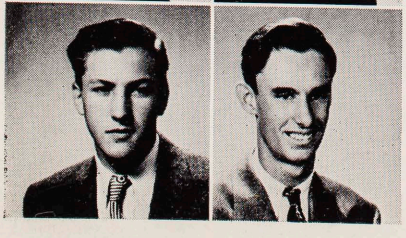

GOODRICH LONGSERRE

DONALD LORING

BRYANT LUDEKE

CAROL LUEKE
Honor Society '48-'49; F.H.A. '46-'48; Office Assistant '49; Library Assistant '48; Assistant P.E. Class Leader '47-'48.

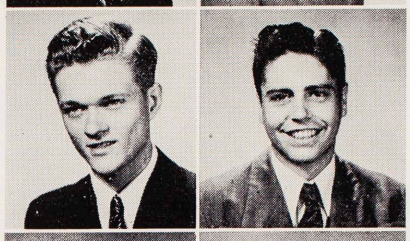

RICHARD LUND
Radio Club '46-'47; Honor Society '49.

DONALD LYLES
Bowling '47; Senior Class Reporter Feb. '49.

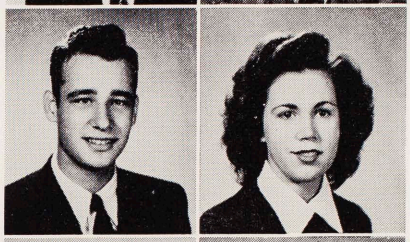

ALLEN MACHEMEHL

JEAN MAERZ

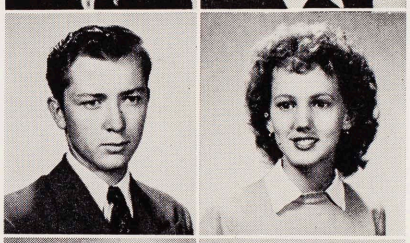

ALLIN MAGNESS

DELORES MANESS
F.H.A. '46-'48; Dramatics '46.

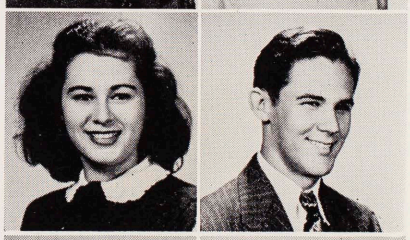

SADIE MANIKAS
Bowling Club '48-'49; Statesman Representative '49.

GRADY WARD MANLEY
Band '46-'49; Orchestra '49; Hi-Y '47-'48; First High School Band '48-'49; Honor Society '49.

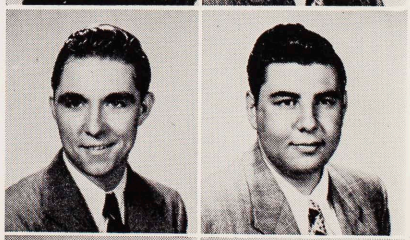

LAWRENCE MANS

LUKE MARSALISI

LUCILLE MANSELL
Beauty Culture '47-'49; F.H.A. '47-'48; C.S.U. '47-'48.

SYLVIA ROSE MARSH

BETTY MARTIN
F.H.A. '47-'49; Office Assistant '48-'49.

CHARLES MARTIN

KATHRYN MARTIN
Choral Club '47; Girls' Glee Club Secretary '48-'49; F.H.A. '47-'49, Song Leader '47-'49, Vice-President '48; Thespian Society '48-'49; City Volleyball Team '48; Modern Dance Club '48-'49; A Most Popular Girl '49.

JEAN MATTHIAS
Choral Club '47; Girls' Glee Club Sgt.-at-Arms '48-'49; Beauty Culture '48-'49.

JACQUELINE LEE MAYES
Bowling Club '48.

NORMA SUE MAYS

BOBBIE JEAN MEIER
Honor Society '48-'49; Bowling Club '48-'49; Office Assistant '47-'49; P.E. Class Leader '49; Statesman Representative '49.

CLYDE MELTON
Football '46-'48; Track Letter '48.

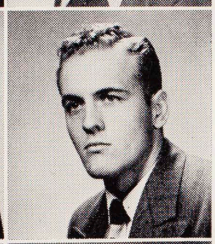

DIXIE MICHAEL
Red Coats '47-'49; Office Assistant '47-'48.

BETTY LEE MILLER
Red Coats '47-'49; Girls' Glee Club '49.

BOB MILLER
Sophomore Class Sgt.-at-Arms '46-'47; Senior Class Sgt.-at-Arms '48-'49; R.O.T.C. First Lieutenant '47-'49; Homeroom Representative '49; Lunch Room Host '48-'49; May Fete '47.

FRANKLIN MILLER
Band '47-'49, Secretary '48-'49; Orchestra '48-'49.

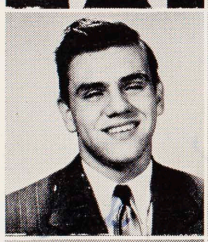
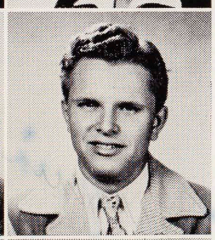

JUANITA MILLER

GEORGE MIRON
Honor Society '48-'49; Lambda Sigma Alpha '47-'49; R.O.T.C. '47-'48; National Forensic League '47-'49; Speakers Forum '47-'49; Debate Letter '48.

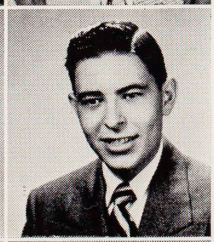

CAROLYNE JOE MITCHELL
Honor Society '48-'49; Sophomore Class Treasurer '46-'47; Homeroom Representative '47-'48; National Forensic League '47-'48; Speakers Forum '46-'47; Band '46-'49; Orchestra '48; Pennant Staff Sports Editor '48-'49; Office Assistant '48-'49; May Fete '47.

ORWIN MOBLEY
R.O.T.C. '47-'49, Second Lieutenant '49; Dramatics Club '48-'49.

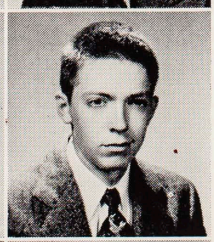

HARDY MOCK
R.O.T.C. '47-'49.

JACQUELINE MONTGOMERY
P.E. Class Leader '48-'49; Modern Dance Club '47-'49; Homeroom Representative '47; Statesman Representative '48; Bowling Club '47-'49; Y-Teens '48-'49; F.H.A. '48-'49.

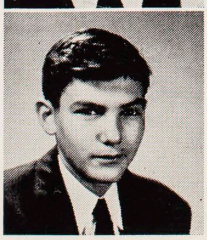

JOYCE MOORE
Dramatics Club '48-'49; Thespian Society '49; F.H.A. '47-'48; Class Play '49; May Fete Princess '49.

JACK MOORING
Track Manager '47-'49.

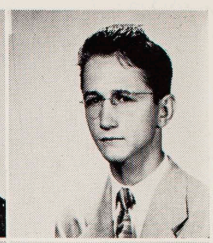

DARLENE MOREHEAD
Y-Teens '46; Red Coats '47-'49, Swiss Flags '48-'49; Choral Club '46; Office Assistant '48-'49.

GLORIA MORGAN
Y-Teens '47-'49; Bowling Club '48-'49.

JAMES MORGAN
Pennant Photographer '49; Distributive Education '48-'49.

BETTY MOIR

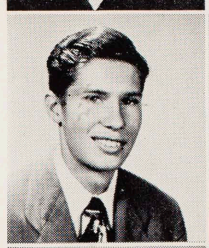
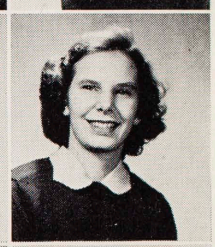

ROBERTA MORRIS
P.E. Secretary '47-'48.

MARY JANE MORRISEY
Red Coats '47-'49, Drum Major '48-'49; Homeroom Representative '47; Statesman Representative '47; Office Assistant '48-'49; May Fete '47.

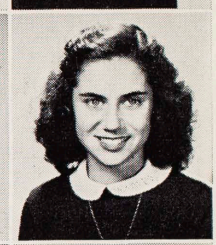

HENRY MORRISON
Honor Society '48-'49; Hi-Y '47-'49; R.O.T.C. '47-'48; Boys' Glee Club '49.

OLIVE LORAINE MUELLER
F.H.A. '46-'49; Honor Society '49.

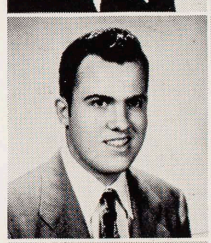
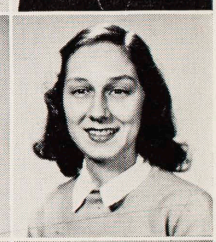

BOB MYERS
Football '47-'48.

BARBARA McBRIDE
P.E. Class Leader '48-'49; Bowling Club '48; Choral Club '47-'49; Girls' Glee Club '47-'49; Swimming Club '47; Swimming Team '47; Library Assistant '46-'49.

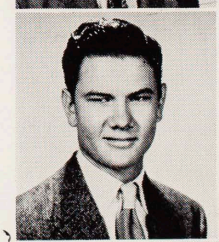

BETTY McBRIDE
Red Coats '47-'48; Dramatics '48-'49.

EUGENE McCONATHY
Track '47; Swimming Team '47; Bowling Club '47.

JOYCE McCULLERS

ALLEN McDONALD
"B" Football Team.

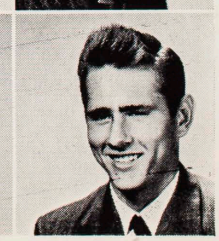

Seniors ☆ ☆ ☆

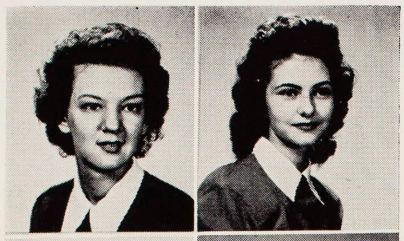

SHIRLEY JEAN McFARLAND
P.E. Class Leader '48-'49; Office Assistant '49; F.H.A. '49.

JEANETTE McFARLAND
P.E. Class Leader '48-'49; F.H.A. '46-'48.

ROBERT McGEE
Football Manager '47-'48; Track '48; Bowling Club '48-'49.

JOYCE McGREGOR
F.H.A. '46-'48.

DARREL McGUFFIN
Distributive Education Club '48-'49.

CARLA JO McLAIN
P.E. Class Leader '48-'49; Modern Dance Club '49; Bowling Club '48.

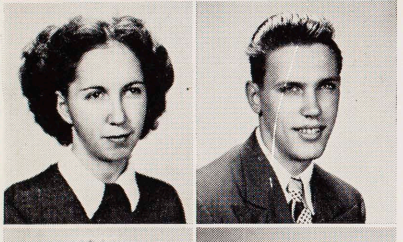

GLORIA MAE NAEGELE
Naegele Girls' Glee Club '47-'49; C.S.U. '47-'49; Volley Ball Team '47; F.H.A. '49.

BOB NATION
Football '47-'48; Track '47; Boys' Glee Club '48-'49; C.S.U. '46.

VIRGINIA NECESSARY
C.S.U. '48-'49, Publicity Chairman '48, Vice-President '49.

ALBAN NEEL
Thespian Society '48-'49, Best Thespian '48; Vice-President Student Council '48-'49; Class Play '49.

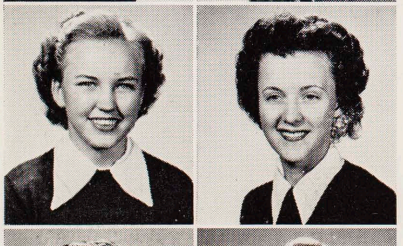

SALLY NICHOLS
P.E. Class Leader '48-'49; C.S.U. '48-'49; Y-Teens '48-'49.

DORIS NITSCH
Distributive Education Club '48-'49; Archery Club '47; F.H.A. '47; Office Assistant '49; Junior Red Cross '47; May Fete '48.

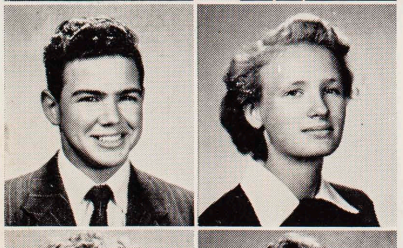

BILL THAYER NUNNELLEE
Band '47-'49; Librarian '48-'49; R.O.T.C. '47-'49, Major '48-'49, Drill Platoon '47-'48; Pennant Staff '48-'49, Sports Editor '48-'49; Dramatics Club '48-'49; Thespian Society '48-'49; Boys' Glee Club '48.

RUTH ANN NYANDER
Homeroom Representative '46-'49; Statesman Representative '46-'49; Ice Skating Club '46; Statesman Cartoonist '48-'49; Red Coats '48-'49; Office Assistant '46-'48.

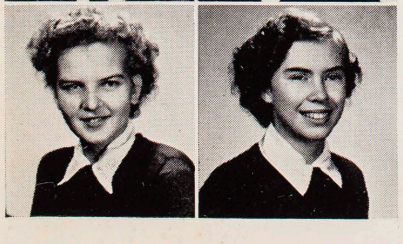

BETTY OCHSE

PAULINE OLIVEROS
Statesman Staff '48-'49; Band '47-'49; Archery Club '47-'49; City Volleyball Team '48-'49; Intramural Volleyball Champs '47; Intramural Basketball Champs '48-'49; Intramural Swimming Champs '47.

HOWARD OLSON

WANDA JEAN O'NEAL

BARBARA O'NEILL

ARLENE OTTMERS
Red Coats '47-'49, Corporal '48-'49; Office Assistant '48-'49.

RICHARD OWEN
R.O.T.C. Staff Sergeant '46-'47.

HELEN PAGE
P.E. Class Leader '48-'49.

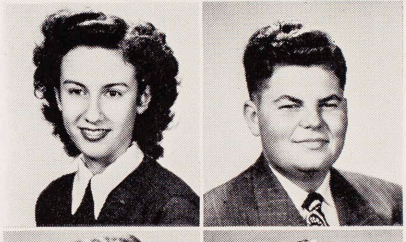

DOROTHY PANAGOS
F.H.A. '47; Library Assistant '49.

J. A. PAPPADAS

VIRGINIA PARDUE
Red Coats '46-'49; Office Assistant '47-'49; Swimming Club '46-'47; Swimming Team '47; Cheer Leader '48-'49; May Fete '48.

JACK H. PARK
Honor Society '48-'49; Lambda Sigma Alpha '46-'49; R.O.T.C. '46-'48; Junior Class Sgt.-at-Arms '47-'48.

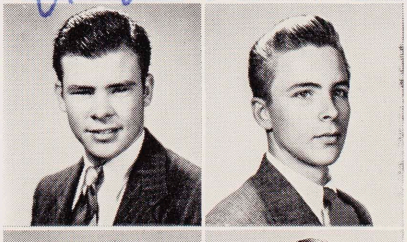

DAVID PARKER
"B" Team Football '47, "A" Team '48; Thespian Society '48-'49; Class Play '49; A Most Popular Boy '49; May Fete '49.

JIM PARRACK
R.O.T.C. '47-'49, Drill Platoon '48-'49, Captain '49; Boys' Glee Club '49; Office Assistant '49; Library Assistant '49; Track Team '47-'49.

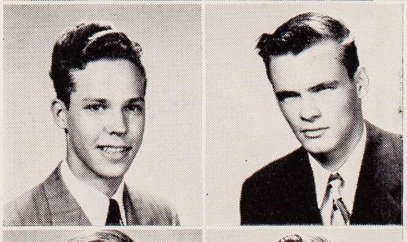

ROY PARTIN
Orchestra '48-'49; Band '47-'49, Vice-President '48-'49.

BOBBY PAUL
Football Letter '47-'48; Basketball Letter '48-'49, Basketball Team Captain '49; Baseball Letter '48-'49.

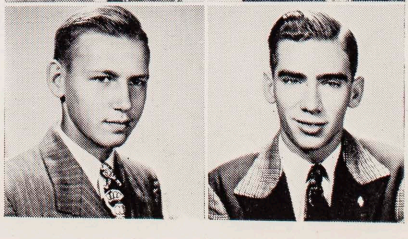

HENRY PEARSON
Football '47-'48, Letter '48; May Fete '49.

ALVY LEE PENN
President of Distributive Education Club '48-'49; Student Council '48-'49.

LLOYD PEPPER
Track '46-'48; Football '47-'48; Ice Skating Club '47.

NORMA JEAN PEREIRA
P.E. Class Leader '47-'48.

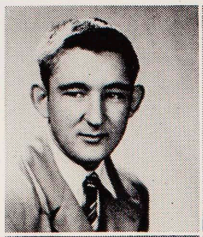
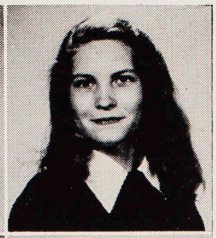

KEITH PERRY
Honor Society '48-'49, Sgt.-at-Arms '49; C.S.U. '48-'49, Treasurer '49; National Forensic League '48-'49; Speakers Forum '48-'49; Choral Club '49; R.O.T.C. '47-'49.

HAZEL PETERSON
Choral Club '48-'49.

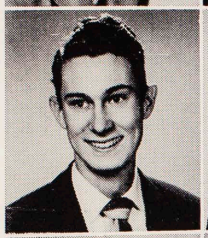

MARTHA PETRVALSKY

ALYNE PITCHFORD
Choral Club '47-'49; F.H.A. '48-'49.

JACK PITTS
Bowling Club '47; Ice Skating Club '47.

RAMON POLLARD
Football '46-'47; Baseball Letter '48; Track '46-'47.

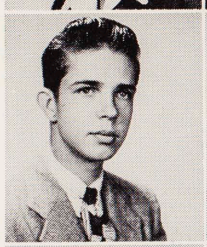
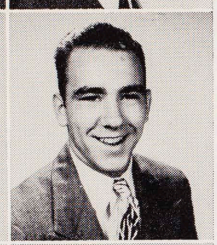

LA NELLE PUCKETT
F.H.A. '48-'49.

DON PUGH
Band '45-'49; Hi-Y '46-'49, Secretary '47-'49; Dramatics '48-'49; Thespian Society '48.

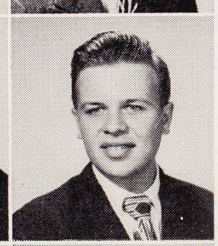

JOY PUMPHREY
Statesman Representative '48; P.E. Class Leader '49; Modern Dance Club '48-'49; Girls' Glee Club '48-'49; Choral Club '49.

THERESA RAGAN
Honor Society '48-'49; Choral Club '48-'49; P.E. Class Leader '48-'49; Senior Cabinet '49.

EMMA RAGLAND
F.H.A. '47-'48.

DICK READ

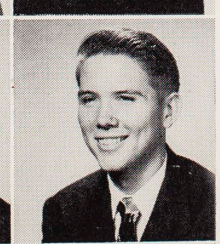

EDWINA REDDICK
Honor Society '48-'49; Pennant '47-'49, Editor '48-'49; Student Council Secretary '48-'49; Red Coats '47-'49; Reporter '48-'49; Chemistry Club '48; Office Assistant '46-'49.

JACK REED
Baseball Letter '48; Football '47-'48, Letter '48.

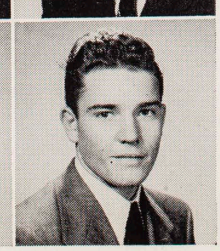

GEORGE RICH
Honor Society '48-'49; Pennant Staff '47-'48; Statesman Staff '48-'49, Associate Editor '48-'49; Thespian Society '48-49, Publicity Director '48-'49, Class Play '49; A Most Representative Boy '49.

JEAN RICHARDS
P.E. Class Leader '48-'49; F.H.A. '47-'48, Treasurer '47, Parliamentarian '48; Library Assistant '48-'49.

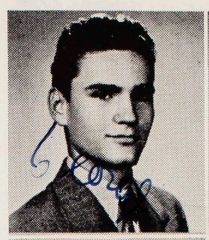

FRANK RINGH

CAROLYN RISSE
F.H.A. '48-'49; Office Assistant '48; Honor Society '49.

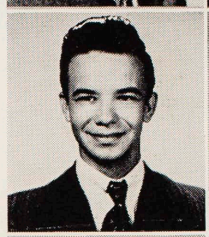
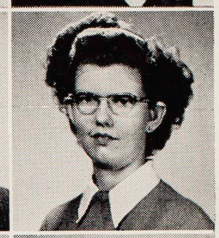

MARY LOU ROBBERSON
Band '47-'49; Dramatics Club '48-'49; C.S.U. '48-'49; Class Play '49.

BARBARA JEAN ROBERTS
P.E. Class Leader '46-'49; Homeroom Representative '46-'47; Archery Club '47-'48; Tennis Club '46-'48; May Fete '47-'48 and '49.

FLOYCE ROBERTSON
F.H.A. '48; Beauty Culture '47-'49.

DORIS BOWMAN ROCH
F.H.A. '46; Y-Teens '46-'48, President Y-Teen Council of Houston '48.

AUDREY ROESLER

JOYCE ROSE
Girls' Glee Club '48; Bowling Club '47; F.H.A. '48-'49, Reporter '49.

LEE ROSE
Bowling Club '48-'49; Golf Club '48-'49; F.H.A. '48-'49; Cafeteria Host '48-'49; Dramatics Club '48-'49; "B" Team Football '47-'48; Class Play '49.

SHIRLEY ROSE
Modern Dance Club '47; Bowling Club '48-'49; Dramatics Club '48-'49; Thespian Society '48-'49; May Fete '48; Class Play '49.

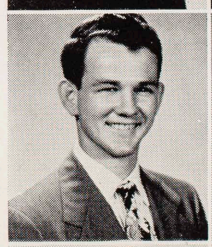

BRIDGET ROTE
Honor Society '48-'49; Red Coats '47-'49; Bowling Club '47-'48; Speakers Forum '48-'49; National Forensic League '48-'49; Y-Teens '48-'49; Statesman Staff '48-'49; Chemistry Club Secretary '48.

GEORGIA ROWLAND
P.E. Class Leader '48; Modern Dance Club '48; F.H.A. '47-'48.

KENNETH RUDINE
R.O.T.C. '46-'48; Track Team '48; Bowling Club '48-'49.

JO ANNE RUTLAND
F.H.A. '47; Assistant Class Leader '49.

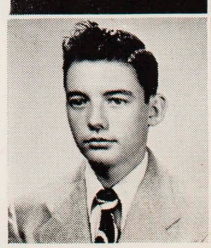

Seniors ☆ ☆ ☆

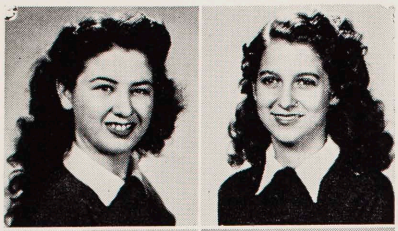

MARY SADLER
Intramural Volleyball '47; Intramural Basketball '48; City Volleyball '48.

WANDA LOU SADLER

DEIRDRE SANDERS
F.H.A. '48; Chemistry Club '47-'48.

JACK SANDERS
Bowling Club '46-'48; Ice Skating Club '47-'48.

VIRGINIA SANDERS

HOWARD SATTERWHITE
Golf Club '48-'49; Bowling Club '48-'49; F.H.A. '48-'49; Cafeteria Host '48-'49; Dramatics Club '48-'49; "B" Team Football '47-'48; Class Play '49.

ELIZABETH ANN SCHERER
Bowling Club '48-'49; Girls' Glee Club '48-'49; Modern Dance Club '49; F.H.A. '47-'49; May Fete '49.

VERNON SCHERER
Boys' Glee Club '48; Ice Skating Club '48; Library Assistant '47-'49; R.O.T.C. '46-'49, Drill Platoon '48-'49, Captain '48, Major '49.

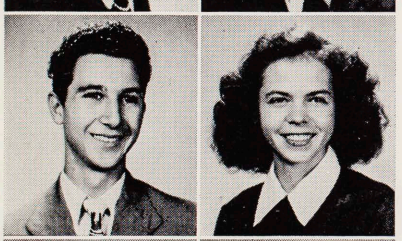

WAYNE SCHOGGINS
Band '46-'48; Orchestra Vice-President '48-'49; Hi-Y '48; Bookroom Assistant '47-'49; C.S.U. '48.

GUSSIE SCHOPPE
Junior Class President '47-'48; Student Council '47-'48; Library Assistant '47-'48; Homeroom Representative '46-'48; Red Coats '47-'49, Swiss Flags '48-'49; F.H.A. '46-'47; Chemistry Club '48; May Fete '47.

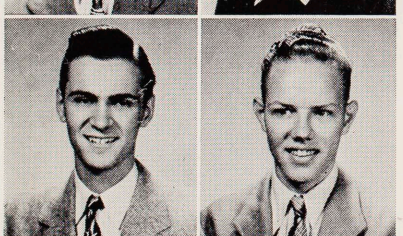

WALTER SCIBA

FREDERIC SCOTT
R.O.T.C. '46-'49, Drill Platoon '48-'49, Rifle Team '49, First Lieutenant '48, Captain '49; Ice Skating Club '48.

MARY ELLA SCOTT
Honor Society '48-'49, Vice-President '48; Red Coats '46-'49, Secretary '48-'49; Lambda Sigma Alpha '46-'49, Vice-President '48-'49; Pennant Circulation Manager '48-'49; Office Assistant '46-'49; Statesman Representative '47-49; Homeroom Representative '47-48.

GERALD SEBER
Football '46-'47; Basketball '46-'47; Speakers Forum '48.

JACQUELINE SEDITA
City Volleyball "B" Team '47; Modern Dance Club '49; Y-Teens '49.

ROBERT SEE
Band '47-'49; Orchestra '47-'49, Reporter '48-'49; Hi-Y '47-'48; R.O.T.C. '46.

CLAUDE SELLARS
R.O.T.C. '46-'49, Captain '48, Lieutenant Colonel '49; Junior Red Cross '49; Honor Society '49.

JEANETTE SESSIONS
Senior Class Treasurer Feb. '49; Girls' Glee Club '48; Thespian Society '47-'48, Vice-President '48; P.E. Class Leader '48; Modern Dance Club '47-'48.

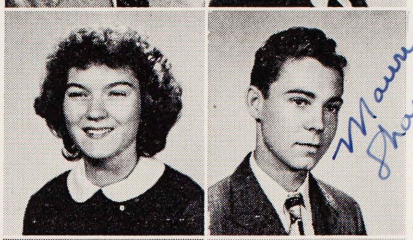

BEVERLY SEYDLER
Red Coats '47-'49, Tenor Bugle Sergeant '48-'49; Girls' Glee Club '47-'49, Treasurer '48-'49; Bowling Club '48-'49; Ice Skating Club '48-'49; May Fete '47.

MAURICE SHANNON
Basketball '47-'49, Letter '49; Baseball Letter '49; Student Council '49; Spanish Club President '49; Hi-Y '49.

ROBERT SHATTO
R.O.T.C. '45-'47; Track Team '47-'48, Letter '48; Boys' Glee Club '47-'49; Choral Club '48; C.S.U. '48-'49; Homeroom Representative '47-'49.

FLOY SHELTON
Red Coats '47-'49; Bowling Club '48-49, Letter '48, Secretary '49; Choral Club '47-'48; Chemistry Club Treasurer '48; Student Council '48-'49; Ice Skating Club '47-'48; Statesman Representative '48-'49.

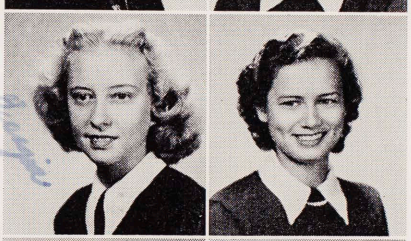

GEORGIA SHELTON
F.H.A. '48-'49; May Fete '48.

CONNIE SHEPPERD
Choral Club '46-'47; Girls' Glee Club '47-'49, President '48-'49; Bowling Club '47-'48; Red Coats '47-'49, Trumpet Sergeant '48; Tennis Team '49; Student Council Treasurer '48-'49.

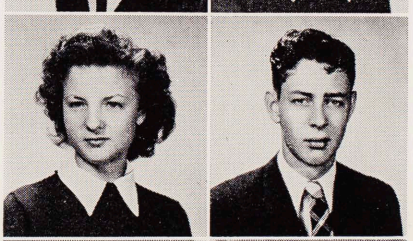

JEANETTE SHIELDS
F.H.A. '48-'49.

LLOYD SHUFELBERGER

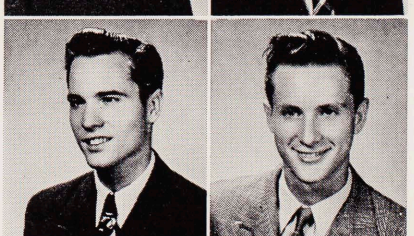

RAYMOND SIKES

TOMMY SIKES
Statesman Representative '48-'49.

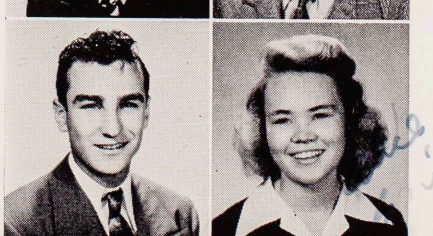

JIMMY SILVERSTEIN
Track '46-'48; Bowling Club '48; Boys' Glee Club '49.

ALICE MARIE SIMMONS
Statesman Staff Advertising Manager '48-'49; Assistant P.E. Class Leader '47-'49; Intramural Volleyball '48-'49; Intramural Basketball '48-'49; Intramural Baseball '47-'48; F.H.A. '47-'48; Tennis Club '47.

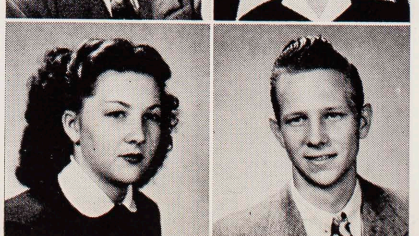

JOY MARIE SIMMONS
F.H.A. '47-'48; Beauty Culture '48-'49.

HARVEY SIMPSON

BOBBY SISSELL

JAMES SKAINES
Football Manager '46-'48; Letter '48; Basketball Manager's Letter '48; Track Letter '48-'49.

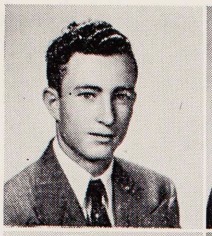

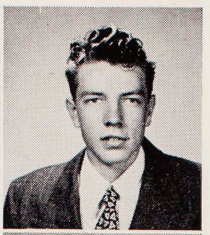

PIERCE SKINNER

GLADA SMALL
Honor Society '48-'49, Treasurer '49; Red Coats '47-'49; Lambda Sigma Alpha '46-'49; Cafeteria Hostess '48-'49; Office Assistant '47-'48.

BETTY JEANETTE SMITH
Volleyball Letter '47; Assistant P.E. Class Leader '48.

BOBBIE SUE SMITH
Homeroom Representative '46-'49; Statesman Representative '46-'48; F.H.A. '48-'49; Bowling Club '48-'49; Archery Club '47; Y-Teens '49; May Fete '46; A Most Beautiful Girl '49.

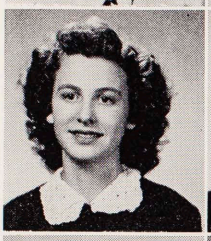

GLADYS SMITH
Choral Club '46-'47; Spanish Club '48-'49; Dramatics Club '48-'49; Library Assistant '47-'49.

LOUETHIA SMITH
Intramural Basketball Team '48; Assistant P.E. Class Leader '48-'49.

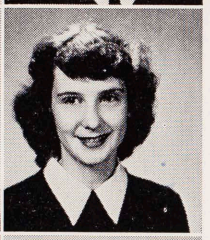

PHYLLIS SMITH
Vice-President Distributive Education Club '48-'49; Choral Club '48-'49; Assistant P.E. Class Leader '47-'48.

MARYETTA SNYDER

REGINALD SNYDER

R. L. SONNIER

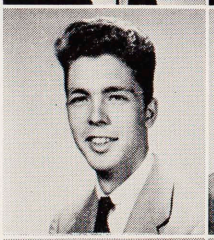

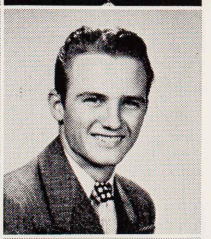

CARL SONTAG
Football '46-47; Basketball '46; Track Team '46-'48, Letter '48; Bowling Club '47-'48.

SIDNEY JOE SOUKUP
Band '47-'49.

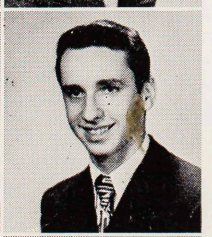

DOLORES SPAULDING

BEVERLY SPEARS
Honor Society '48-'49, Secretary '48; Red Coats '46-'49; Bugle Lieutenant '48-'49; Office Assistant '46-'49; Homeroom Representative '46-'49; Statesman Representative '46-'47; Pennant Circulation Manager '48-'49; May Fete '48; A Most Popular Girl '49.

GEORGE SPECK
Honor Society '48-'49, Treasurer '48; Band '46-'49, Drum Major '48-'49; Lambda Sigma Alpha '46-'49, President '48-'49; Hi-Y '47-'49, President '47-'48; Student Council '47-'49; Orchestra '48; May Fete '49.

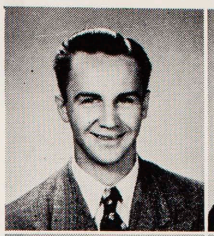

ELAINE SPILLER
Red Coats '47-'49, American Flag Lieutenant '48-'49; F.H.A. Song Leader '47-'49; Statesman Representative '47; Ice Skating Club '48-'49.

PEGGY ANN STANSBURY
Senior Class Secretary Feb. '49; Student Council '48-'49; F.H.A. President '47-'48.

HOWARD STARK
R.O.T.C. '46-'47.

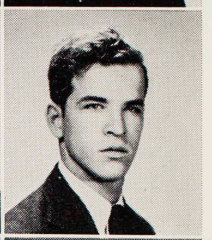

JAMES STEVENS

MARY ANN STOCKBRIDGE
Library Assistant '48; Distributive Education Club '48-'49.

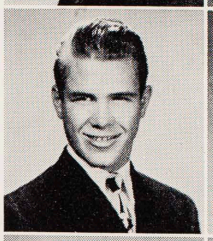

ALTON STODDARD
Senior Class Sgt.-at-Arms Feb. '49; Football '46-'48; Swimming Team '46-'48; Track '47-'48.

FAYDELLE STOKER
Sophomore Class President '46-'47; Statesman News Editor '47, Editor-in-Chief '47-'48; Red Coats '46-'49, Corporal '47, First Aider '48-'49; Quill and Scroll '47-'49; Journalism Letter '48.

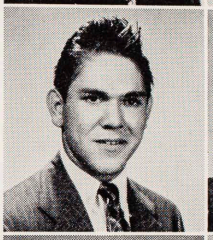

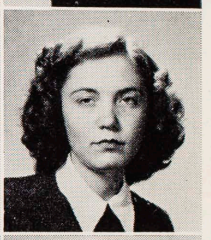

DORIS STRASDING
Honor Society '48; Cheer Leader '48-'49; Junior Favorite '48; Red Coats '47-'49; Homeroom Representative '46-'49; Office Assistant '48-'49; Sophomore Council '46; Junior Council '47; Senior Council '48-'49; The Most Popular Girl '49.

BILLY JOE STRONG

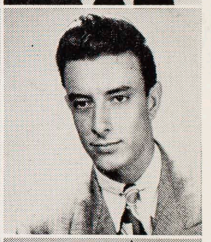

NORMA JEAN SUGGS
P.E. Class Leader '48-'49; F.H.A. '48; Honor Society '49.

ALBERT SUNDERMEYER
Senior Class Vice-President Feb. '49; Honor Society '47-'49; Lambda Sigma Alpha '46-'49, Sgt.-at-Arms '47-'48; Junior Red Cross '47-'48; Homeroom Representative '47; R.O.T.C. '46-'48.

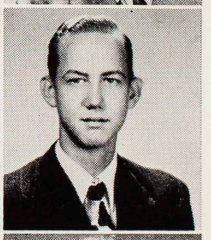

NELSON SWANSON

WANDA TARTT
City Volleyball Letter '46; P.E. Class Leader '46-'47; Honor Society '48; Intramural Volleyball Letter '46; F.H.A. '46-'47; Statesman Representative '48-'49.

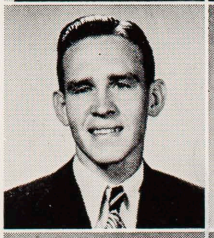

WILLIAM A. TARTT
Football Manager '45-'46.

JAMES TAYLOR
Track Team '48-'49; Boys' Glee Club '47-'49.

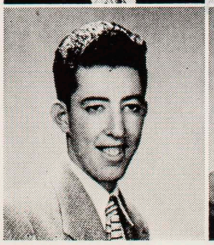

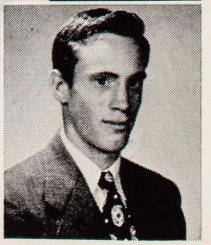

Seniors ☆ ☆ ☆

VALENTINA TAYLOR

ERNEST TEAGUE
R.O.T.C. '47-'48, Corporal '48.

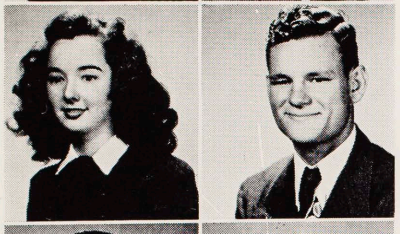

LORAINE TEAGUE
Orchestra '47; F.H.A. '48; Honor Society '48.

EMIL TELSCHOW

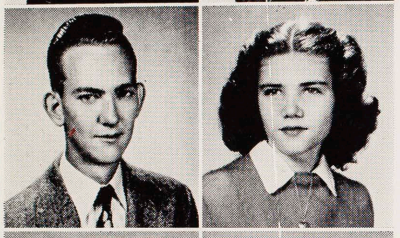

ROBERT THAYER

MARGARET THEBEDEAUX
Archery Club '46-'47; Assistant P.E. Class Leader '46-'47; P.E. Class Leader '48-'49; Office Assistant '48-'49.

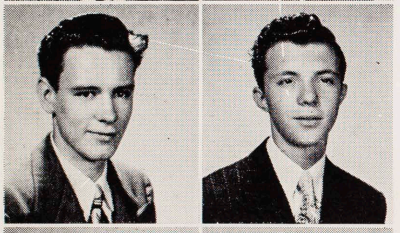

HOWARD THEIS

C. S. THOMAS

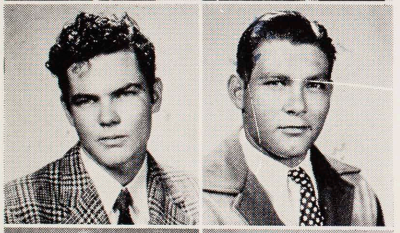

TOMMY THOMASSON

WILLIE VAN THORNTON
Football '47-'48, Letter '48.

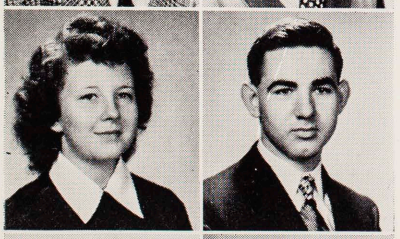

BILLIE JOYCE TINNEY

DONALD TURNER
R.O.T.C. '46-'48.

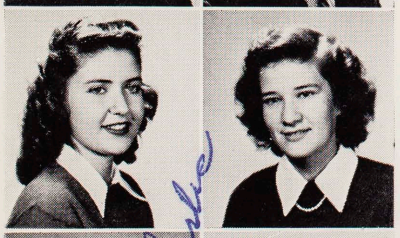

JOYCE USTICK
P.E. Class Leader '48-'49; F.H.A. '48; Honor Society '49.

JOANN VAN METER
Red Coats '47-'49; Bowling Club '48-'49; C.S.U. '49; Y-Teens '46; Office Assistant '48-'49; F.H.A. '46-'49.

CHARLES VARNELL
National Forensic League '48-'49; Speakers Forum '47-'49; Boys' Glee Club '48-'49; Bowling Club '48-'49; Track Team '46-'49; Lunch Room Host '48; Football '46; Basketball '46; A Most Handsome Boy '49; May Fete Prince '49.

LILI VASQUES
Honor Society '48-'49; Statesman Feature Editor '48-'49; Girls' Glee Club '48-'49; Y-Teens '47-'49, Secretary '48-'49; Office Assistant '46-'47; Bowling Club '48-'49; Quill and Scroll '49; C.S.U. '48-'49; Junior Red Cross '48-'49.

NOEL VAUGHN
Senior Class Secretary '48-'49; Boys' Glee Club '48-'49; Student Council '48-'49; Choral Club '49.

VIRGINIA VOLLMER
F.H.A. '47-'48.

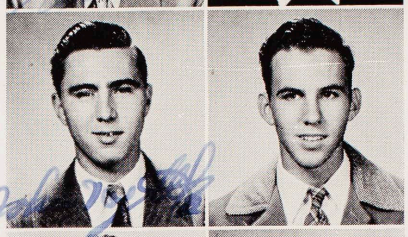

JOHN VOJTEK
Bowling Club '47; R.O.T.C. '46-'47; Choral Club '46-'47; Distributive Education '47-'49.

BILL VOSWINKEL

WANDA WADDELL
Honor Society '48-'49; Red Coats '47-'49; Golf Club '48; Girls' Glee Club '47-'49; Choral Club Secretary '48-'49; F.H.A. Treasurer '47, President '48.

KATIE WADE
Modern Dance Club '49; P.E. Class Leader '48-'49; City Volleyball Team '48.

BOBBYE JO WADLEY
Junior Class Reporter '47-'48; Girls' Glee Club '47-'49, Announcer '48-'49; Cheer Leader '48-'49; Red Coats '47-'49; F.H.A. '48-'49; May Fete '47.

NATALIE WAGGONER
Honor Society '48-'49; Swimming Club '46-'47; Assistant P.E. Class Leader '48; P.E. Class Leader '49; Office Assistant '48-'49; Junior Red Cross '49.

MARTHA WAHLBERG
Honor Society '48-'49; Chemistry Club President '48; Choral Club '47-'48; C.S.U. '48-'49; Pennant Staff '47-'49, Junior Staff '47-'48, Class Editor '48-'49; Office Assistant '48-'49; Statesman Representative '48-'49; Red Coats '47-'49, Corporal '48-'49.

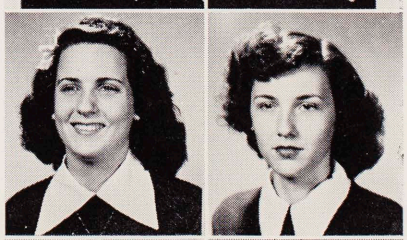

BOBBIE WAITS
F.H.A. '47-'48, Vice-President '48, President '48; Girls' Glee Club '48-'49; Choral Club '48-'49.

NORMA JEAN WALKER
Choral Club '48-'49; Girls' Glee Club '48-'49; Red Coats '47-'49.

PATSY LYN WALKER
Red Coats '47-'49; Bowling Club '48-'49.

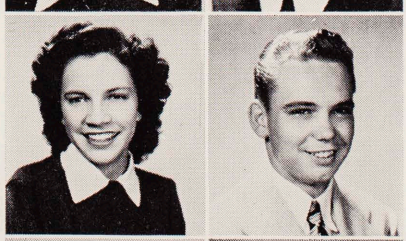

FAY DELL WALLACE
F.H.A. '47-'49, President '49; Assistant P.E. Class Leader '48.

RONALE WALTER

BOBBY WALTRIP
Football Letter '47-'48; Swimming Team '46-'48, Letter '47-'48.

ROBERT WARE
Band '47-'49; Orchestra '47-'49.

BOBBIE JO WARNELL
P.E. Class Leader '48-'49; Bowling Club '48-'49; Y-Teens '48-'49; Pennant '48-'49; Junior Red Cross '48-'49; F.H.A. '49; Statesman Advertising Manager '49.

MYRTLE WATKINS
Sophomore Class Vice-President '47-'48; Red Coats '48-'49; Bowling Club '47-'48; Y-Teen Vice-President '48-'49; C.S.U. '47-'48; Statesman Representative '47-'48; Lambda Sigma Alpha '47-'49.

ROBERT WATTS
Football '46-'48, Letter '47-'48; Baseball '47-'48; Boys' Glee Club '47-'48.

HENRY WEAVER
Boys' Glee Club '48-'49.

ROBERTA WEBB
Red Coats '47-'49, Drill Master '48-'49; Junior Class Treasurer '47-'48; Girls' Glee Club '47-'49, Sgt.-at-Arms '48-'49; Choral Club '47; Office Assistant '48-'49.

BARBARA WEEDEN
Honor Society '48-'49; Red Coats '48-'49.

MARY FRANCES WEISINGER
Honor Society '48-'49; Red Coats '47-'49, V.-Pres. '48-'49; C.S.U. '47-'48, V.-Pres. '48; Soph. Council, Sec. '46-'47; Jr. Class V.-Pres. '47-'48; Sr. Council '48-'49; Pennant '48-'49; Girls' Glee Club '47-'48; May Fete '48; Soph. Favorite '47; Most Rep'tative Girl '49.

MARY RUTH WEISINGER
Red Coats '47-'49; Drill Lt. '48-'49; Sr. Class Treas. '48-'49; City Volleyball L'tr '46; Tennis Tm. '46-'49, City L'tr '48; Bowling Club '48-'49; Choral Club Libr. '48; Girls' Glee Club '47; Office Asst. '48; F.H.A. '46-'48; Pennant Asst. Business Mgr. '49; Homeroom Rep'tative '48.

T. W. WESLEY
R.O.T.C. '46-'49, Drill Platoon '48-'49; Second Lieutenant '48, First Lieutenant '49; Library Assistant '48-'49; Honor Society '49; May Fete '49.

TENNZA VEE WEST
Girls' Glee Club '47-'49; Y-Teens '48-'49.

CLOVIS WESTBROOK
R.O.T.C. '47-'49, Drill Platoon '48-'49, Rifle Team '49, Second Lieutenant '49.

BILL WHARTON
Football '47-'48; Boys' Glee Club '48-'49.

GLENN WHITE
R.O.T.C. '46-'48; Dramatics Club '49.

JAMES WHITE
Statesman Representative '48-'49; R.O.T.C. '47-'49.

JIMMY WHITEHEAD
Speakers Forum '48-'49; Statesman Representative '47; Boys' Glee Club '48-'49.

MARGARET WHITFIELD
Bowling Club '47-'48; Choral Club '46-'49.

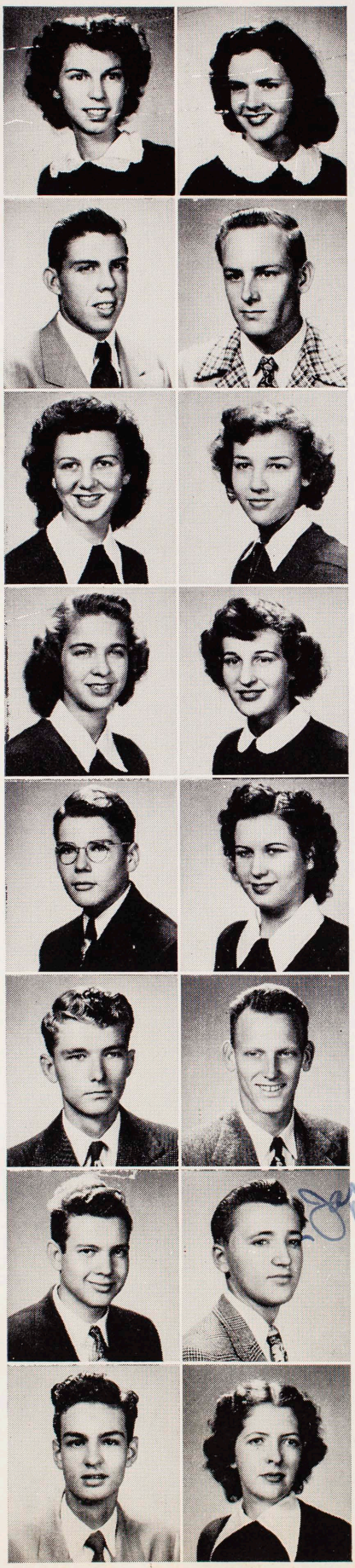

WANDA WHITT
Red Coats '48-'49; Office Assistant '47-'48; Bowling Club '48-'49; May Fete Duchess '49.

MARY LOU WHITTINGTON
Dramatics Club '47-'48; Thespian Society '48-'49; Y-Teens '48-'49; Red Cross '48; F.H.A. Song Leader '48-'49; Choral Club '48-'49; Class Play '49.

JIMMY WILCOXON
Football '45; Swimming Club '46; Ice Skating Club '48.

ERNESTINE WILLIAMS
Band '47-'48, Treasurer '48; Orchestra '47-'48, Vice-President '48.

MOLLY WILLIAMS
Red Coats '47-'49, Bell Sergeant '48-'49; C.S.U. '46-'49, Treasurer '47-'48; Office Assistant '48-'49; F.H.A. '46-'47.

PATSY WILLIAMS
F.H.A. '46-'47.

LU JANE WILLIAMSON
Girls' Glee Club '47-'48; Band '47-'49; Orchestra '48-'49.

CAROL WILSON
F.H.A. '47-'48; First Aid Certificate '48.

DOROTHY WILSON
Honor Society '48-'49; Office Assistant '48-'49; P.E. Class Leader '48; The Most Beautiful Girl '49; May Fete Princess '49.

VICTOR WILSON
Band '47-'48.

LILLIAN WINFIELD
F.H.A. '47.

GILBERT WINNE

ELLEN WOHLT
F.H.A. '47-'49; Choral Club '49.

DELMAR WOOD

JOHN WOODARD
R.O.T.C. '47-'49, First Lieutenant '49; Thespian Society '49; Class Play '49; Homeroom Representative '48; Hi-Y '48; May Fete '49.

CORINNE WOODRING
P.E. Class Leader '47-'48; Ice Skating Club '47; F.H.A. '48; Y-Teens '47-'49.

Seniors ☆ ☆ ☆

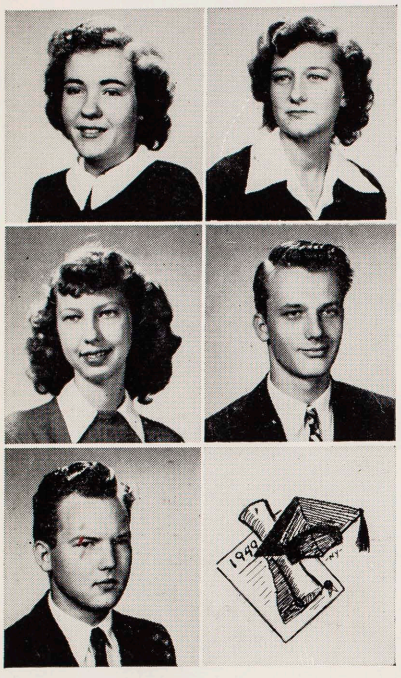

DOROTHY WOODRUFF
Distributive Education Club '47-'49, Reporter '47-'48, Secretary '48-'49; Honor Society '48-'49.

SAMMIE RUTH WOOTEN
F.H.A. '48-'49; Bowling Club '48-'49.

DOROTHY WOTTRICH
Honor Society '48-'49.

KENNETH WOTTRICH
Track Team '49.

WARREN WRIGHT
Distributive Education Club '47-'49.

BETTY LEE WYGANT
Girls' Glee Club '47-'49; Choral Club '47-'49, Vice-President '49; Y-Teens '49, Program Chairman '49; C.S.U. '48-'49; F.H.A. '47-'48.

DAVID YIENGST
Track Letter '48.

ARTHUR YOUNG
Boys' Glee Club '47.

SARA ANN ZIEVERT
Honor Society '48-'49; P.E. Class Leader '48-'49; Intramural Basketball '48.

LYNNELL BOWMAN
F.H.A. '49.

Seniors Not Pictured

DWIGHT ALLEN
DENNIS AUSTIN
BETTY BURROWS
CHARLES CARTER
NORMA RAY CHITTY
NORA CONTELLO
JEAN COOK
DWAINE COOPER
LAMARR COOPER
VIRGIL COX
MAJORIE CUNNINGHAM
J. D. DICKERSON
CHARLES ELDER
NORMA GRISSOM
HENRY HOGAN
SHIRLEY HOCKETT
L. T. HOLLY
JOHN EDWARD JOHNSON
JACK KIRBY
JOAN LANG
HORACE MOORE
TRAVIS PASSMORE
FRED POERSCHKE
FRANCES PREWIT
MELVIN HERBERT REYNOLDS
RICHARD RICHARDSON
CLIFFORD SARVER
RICHARD SMITH
NOLA MAE VOGLER
PEGGY WARD

Senior Activities

April 1.....Senior Class Play
May 19.....Senior Prom at the Shamrock
May 21.....Senior Picnic at Lawndale Park
May 29.....Baccalaureate Service—Baptist Temple
June 2.....Commencement Exercises

JUNIOR OFFICERS

EDWARD DAVIS .....President
BILLY BECKER .....Vice-President
RENA NAGAR .....Secretary
ANNE O'HARA .....Treasurer
ELIZABETH REDD .....Sgt.-at-Arms
DOROTHY RUSSELL .....Reporter
MR. ANDREWS .....Sponsor

JUNIOR CABINET: Dorothy Barton, Dolores Holland, Malcolm Bennett, Dorothy Keding, Edward Davis, Bonnie Mahnke, Donald Ficklin, Joan Stuart, Jean Granberry, Donald Joe Tomasco, Billy Hardy, Lawrence Wagenhauser, Marvin Hebert, Jean West.

Juniors . . .

Abney, Jeanette
Adams, Mary Jim
Airey, Jimmy
Albers, Charles Edward
Aldis, Ronald
Alexander, Maurine

Allen, Marjorie
Amason, Patsy Ruth
Anders, Mary
Anderson, Jim
Anderson, Marlan
Archer, Dorothy

Armstrong, Doyle
Arnold, Compton
Arnold, Doralee
Arnold, Herbert
Ashmore, Judy
Atteberry, Gene

Atsinger, Victor
Autry, Gloria
Baker, Dorothy
Baker, Marjorie
Baker, Ora Ann
Ballard, Evelyn

Banfield, Margie
Baranski, Patricia
Bard, Nancy
Barksdale, Anna Mae
Barnett, Mary Catherine
Barrie, Bob

Barton, Betty Jane
Barton, Dorothy
Batton, Lelia Ruth
Baumgart, Margaret
Bayer, Bessie
Beacham, Hester

Beggarly, Mary
Bell, Charles
Bell, George
Bennett, Malcolm
Berger, Lorene
Bessent, Sidney

Binford, Bill Tom
Blackshear, Jack
Blankenship, JoAnn
Bolles, William
Bolster, Mary Ann
Bond, Joanne

Boone, Haydee
Bortz, Joyce
Bosley, Norman
Bottoms, Melvin
Bouldin, Wood
Bowen, David

Bowen, Mary Elizabeth
Bowers, Jim
Bradford, Bob
Brammer, Pauline
Brazzil, Rosemary
Branson, Billy

Brewer, Bobby Ann
Broadus, Roddie Jean
Brown, Jackie Nell
Brown, Patricia Ann
Broz, Marie
Bruce, Margaret

Bryan, Richard
Bunge, Geraldine
Burgess, Bobby
Burrows, Roland
Bush, Jack
Buvinghauser, Roy

Byrne, Donn
Cabeen, Evelyn
Camp, Inez
Campbell, Evelyn
Campbell, Wade
Capps, Margaret

Cardenas, Shirley
Carter, Jo Ed
Carver, Jerry
Caskey, Thomas
Chaline, Clarence
Chambers, Bob

Clark, Gerry
Clark, Janice
Clifton, Dale
Cloud, Dorothy
Cobb, Shirley
Cockrell, Charles

Collier, Flossie
Collins, Norma
Cone, Charles
Conley, Nancy
Conley, Nolan
Cook, Jean

Cook, Pat Mae
Cook, Robert
Corgey, Catherine
Coughlin, Jeanie
Courtney, Norma
Culbert, Dorothy

Culver, Donald
Cunningham, Donald
Curington, Ronald
Dancy, Bobby Jane
Davidson, Harold
Davis, Billy

Davis, David
Davis, Edward
Davis, James
Davis, Lois
DeJong, Helen
Deiss, Glenwood

Denson, Harold
Derby, Kathryn Beryl
DeVore, Marcia
Dickerson, J. D.
Diehl, Louis
Dominey, Johnnie

Juniors . . .

Doss, Lois
Doty, Patricia
Downs, Drucilla
Drennan, Clayton
DuBois, Sam
Duke, Johnnie

Duncan, William
Dunn, Jeanne
Eales, Durwood
Eiland, Roy Delbert
Elsenbrook, Richard
Engelage, Elmarine

Englebert, Jo Ann
Engelking, Marsha
Ewing, Doris
Farrar, Douglas
Faulk, Mary
Favor, Everett

Fick, Roland
Fickland, Don
Fisher, Bob
Fisher, Jim
Fleming, Bertha
Fleming, Loraine

Fodell, Beverly
Folks, Donald
Ford, Jo Ann
Foreman, Lula Lea
Freeland, Patty
French, Dick

Fridge, Charles
Friedrick, Edwin
Froelick, Bertha
Fuller, A. J.
Fuller, Fred
Fultz, Diane

Garrett, Shirley
Gasten, Anna Lou
Gaudin, E. J.
Gentry, Frank
Gibbs, David Lee
Gibbs, Estelle

Giesenschlag, Judd
Gilbert, Jimmy
Gillis, Dorothy
Gilpin, Clayton
Goff, Ernest
Goldin, Dick

Gomillion, Frances
Gould, Buddy Lee
Graham, Malcolm
Graham, Patsy
Grams, Kathryn
Granberry, Jean

Green, Patricia
Gresham, Jo Ann
Grifno, Bernard
Guesner, Billy
Guinn, Jack
Guinn, James

Hajousky, James
Hall, E. J.
Hammer, Betty Jean
Hammons, Eugene
Hancock, Barbara
Hansen, Bill

Hardey, Ralph
Hardy, Billy
Harris, James
Harms, Nelda Jean
Harper, Patsy
Harris, Betty Sue

Harris, Linda
Hart, Mildred
Harvey, James
Harwell, Joyce
Haverman, Robert
Hazell, Clayton

Hearn, Darrel
Heath, Donald
Hebert, Jerry
Hebert, Marvin
Hendricks, Alma
Hendrix, Dolores

Hengst, Junelle
Henry, Larry
Henson, Frances
Herod, Norma
Hess, Raymond
Hicks, Barbara

Higginbothan, Sue
Hilmers, Rose Lee
Hilton, Jimmy
Hiney, Sue
Hirsch, Edna Fae
Hobbs, Mildred

Hobbs, Wilma
Hochenauer, Jack
Hodde, Arthur
Hodemenos, Jimmy
Hohmann, Dorothy
Holland, Dolores

Hollenbeak, Barbara
Holman, Billy
Holmes, Diane
Honeycutt, Ina Mae
Honeycutt, James
Hood, Carroll

Hopfe, Allene
Horton, Donald
Horton, Melvin Lee
Horton, Ronald
Hosford, Bill
Hovis, Joan

Hoyt, Ross
Huber, John
Hudson, Janette
Hulen, Barbara
Hulings, Doris
Hulon, Betsy

Juniors . . .

Humphrey, Mitzie
Hunt, Raymond
Hurlbut, D. C.
Hynes, Edna
Inscore, Carlos
Jackson, David

Jackson, Ted
James, Barbara
Janicek, Donald
Johns, Jeanette Ann
Johnson, Billie
Johnson, Harvey Lee

Johnson, Jack
Johnson, L. C.
Johnson, LeRoy
Jones, Arlene
Jones, Joe Thomas
Jones, Robert

Jones, Siddie Louise
Kays, Norma
Keding, Dorothy Mae
Keels, Billy
Kelley, Ronald
Kendrick, Ann

Kennedy, Pauline
Kerr, Joe
King, Joan
King, Phillip
King, Shirley
Kirby, Norma

Knippa, Laura
Kobs, Audrey
Kornegay, Esther
Koswaski, Rufine
Krouse, Walter David
Krus, Margaret

Kubenka, Evelyn
Kubin, Charles
Kuhn, Ronald
Kunetka, Barbara Jean
Lambert, Robert Edward
Lamonte, Anthony

Land, Gladys Marie
Lankford, Bobby
Largent, Wayne
Lavender, Carlos
Lawther, Milton
Leago, Laura Jo

Lee, Edward
Legg, Wylie
Lentschke, Richard
Lenzen, Richard Dale
Leverett, Howard
Liccioni, George

Liston, James
Look, R. J.
Low, Verde Mae
Lowry, Charles
Luce, Roland
Lurry, Vida

Macejewski, Andrew
Mackenzie, Bonnie
Maddox, James
Madenski, Lillian
Maenza, Oscar
Mahan, Patsy

Mahnke, Bonnie
Mann, Margaret
Mann, Montez
Margos, Zaharias
Marshall, Bernice
Martens, Marilyn

Martin, Dwain
Matthews, Eugene
Mayes, Ruth
Meiselbach, Allen
Midkiff, Hilda
Miles, Marvin

Miller, Andrew
Miller, Sue
Miller, Walter
Minster, Patricia
Mitchell, Alma
Mitchell, Wanda

Modenski, Lillian
Moore, Barbara
Moore, Dean
Moore, Martha Ann
Moore, Marvin
Moore, Horace

Moroney, Robert
Morris, Roberta
Mowrey, Earl
Murphree, Burleigh
McBride, Jim
McDaniel, Billy

McElroy, Donald
McGill, Patricia
McIlwain, Mary Ann
McKenna, Bob
McKenzie, Anna Cecil
McKinney, Thomas

McPheeters, Sandra
McRae, Paul
Nagar, Rena
Nairn, Marilyn
Namendorf, Sue
Nedd, Louis

Nerretig, Charles
Newby, Bobby
Newland, Barbara
Noack, Paul
Nona, Margie
Nowak, Mary Elizabeth

O'Banion, James
O'Donnell, Jack
O'Guynn, Harold
O'Hara, Anne
Oliver, Marvin
O'Neill, Peggy

Juniors . . .

Otto, Martha
Owen, Fred
Owens, Annette
Owens, Janette
Owens, Peggy Ann
Pace, Jackie

Park, Donald
Parker, Hershel
Patterson, Mary Katherine
Payne, Charlene
Pepper, Larry
Peters, Mary Elizabeth

Pierce, Clayton
Piper, Eugenia
Pirkle, John
Pittman, J. C.
Plachy, Anna Marie
Poerschke, Fred

Pomorski, Stevie
Porter, Bill
Porter, Bobby
Pou, Anita
Powers, Jo Ann
Pratt, Carolyn Sue

Price, A. C.
Price, Leitha
Radenz, Ann
Randall, Verna
Rather, Dan
Reaves, Clayton

Reaves, Danny
Recane, Everett
Reed, Grace
Redd, Jo Ann
Reeder, Norma
Reils, Alice

Renner, Shirley
Reynolds, Mineta
Ribble, Bobby
Richards, Thelma
Richardson, Mattie
Rister, Verla Mae

Roberts, Mary
Robertson, Rosemary
Roesler, Rosemary
Roesenthal, Paul
Roper, Lois
Ross, Kenneth

Ross, Ruth
Rosselli, Shirley
Russell, Dorothy
Rust, Lela Ann
Rutland, Jo Ann
Salisbury, Sallie Jo

Samford, Elvin
Sanders, Marilyn
Sanford, Imogene
Satcher, Elnora
Schautschick, Jane
Schiller, Elton

Schleier, Mary Ann
Schmidt, John
Schmidt, Melvin
Schoellkopf, Albert
Schoggin, Harold
Schroeder, Charles

Schubble, Max
Schulenburg, E. W.
Schutz, Teddy
Schwenke, Laura Jean
Schwinger, Eugene
Scott, Denny

Scott, Maurine
Seales, Joanne
Sedita, Louis
Selcer, Bobby
Semora, Wanda
Shaddock, Edward

Shannon, Mary
Sharp, Robert
Shelton, Patsy
Sheppard, Roy
Shuffler, Dorothy
Simmons, Joy

Sims, John
Simpson, Betty June
Singletary, Jeannette
Sissell, Koy
Sisson, Betty Gay
Smith, A. J.

Smith, Bertha
Smith, Bill
Smith, Evelyn
Smith, Frank
Snyder, Reginald
Sorsby, Al

Spadachine, Mitchell
Sparks, Bill
Sparrow, Edna
Spates, Minnie Lee
Spitz, May
Stark, Julia

Steinhagen, Henry
Stewart, Joan
Stowers, Jo Ann
Strickler, Wayne
Stripling, Royce
Sudsbury, Joan

Summerlin, Joe
Swanson, James
Swatloski, Barbara
Syzdek, Willie
Tawater, Eugene
Taylor, Charles

Taylor, Tommy
Teinert, Virginia
Telschow, Emil
Tennison, George
Terry, Florine
Terry, La Dell

Juniors . . .

Theiler, Arthur
Thomas, Shirley
Thompson, Bobby
Threadgill, Mary Ruth
Todd, Ethel Marie
Tolar, Billy

Tooke, Gloria
Tribble, Helen
Turner, Ersel
Turner, Neil
Tutt, Patsy Ann
Umland, Berta

Vacker, Verna Maye
VanDusen, Dell
Van Meter, Betty Jean
Van Ness, James
Veale, Peggy
Vogler, Nola May

Wade, Lela Mae
Wagenhauser, Lawrence
Wagner, Rose
Wahlberg, Richard
Waldo, Russell
Walling, Alma Lee

Walsh, Evelyn
Ward, Douglas
Ward, Peggy Joyce
Warrick, Rex Ira
Wauson, Horace
Watson, Stuart

Wehring, Willie
Wessels, George
West, Jean
Westmoreland, Theda
White, Frank
White, Frank

White, J. T.
Whittington, Rhea
Whitworth, Barbara
Wideman, Charles
Wigley, Mary
Wilkinson, Ineva

Willeford, J. H.
Williams, Juanita
Williams, Lawana
Williams, Sheila
Williams, Theresa
Wilson, Carol

Wilson, Margie
Wilson, Victor
Winship, Dan
Witek, Doris
Wolfe, Joe
Wood, Betty

Wood, Dorothy
Wygant, Tommy
Young, Billy
Young, Neal
Young, Perry
Zischang, Doris

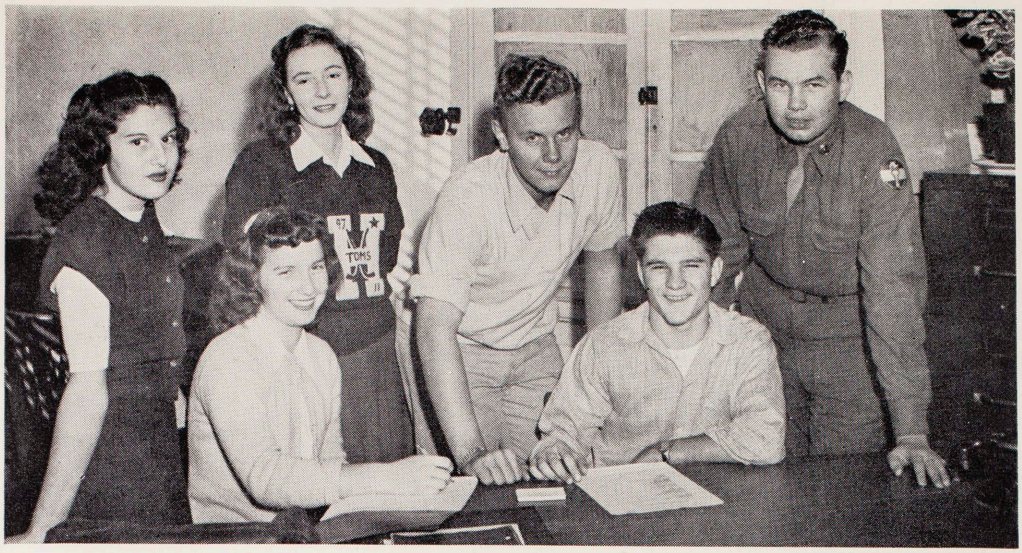

SOPHOMORE OFFICERS

RONALD BOOKER .....President
BERNIE BURRUS .....Vice-President
FAYE KORNEGAY .....Secretary
BARBARA LEE .....Treasurer
J. Y. BIGHAM.....Sgt.-at-Arms
BARBARA WHITFIELD .....Reporter
MRS. GALE .....Sponsor

Sophomore Cabinet

Shirley Aldridge
Laura Baker
Mary Blount
Ronald Booker
Bernie Burrus
Annie Lee Carnes
Jo Ann Cone
Janet Fagan
Elenor Frasier
Barbara Granger
Jean Helmer
Billie Jean Henderson
Lynwood Jackson
Barbara Johnson
Sylvia McClellan
Henry Miller
Catherine Morgan
Katherine Ponder
Carolyn Pugh
Evelyn Roberts
Bobby Sawyer
Katherine Skipper
Donald Stermer
Leonard Tritico
Katherine Wells

Sophomores . . .

Adams, Johnny
Adams, Paul
Albe, Roy
Aldridge, Shirley
Alexander, Jean
Alexander, Randy

Allen, Bobby
Allen, Emasue
Allen, Jack
Allen, Richard
Allmand, Alice
Anderau, James

Anderson, Louise
Artz, Paul
Ashcraft, Delbert
Ashley, Gwynn
Atteberry, Edna
Authur, Jean Frances

Autrey, Gloria Ann
Avey, Wilma
Bailey, Eddie
Baker, Faye Irene
Baker, Laura
Baklik, Margie

Barker, Lois Marie
Banta, Mina Lou
Barr, Louise
Barziza, James
Batson, Barbara
Bauerkemper, Billy

Bauerl, Gene
Bauerle, Jerry
Baum, Glenn
Bay, Alby
Beard, Patsy
Beckner, Betty

Beinhorn, Patricia
Bell, James
Bell, Wanda
Benefiel, Donald
Beneke, Dolores
Berg, Johnny

Best, Betty
Betz, Betty Jean
Bigham, J. Y.
Blankenship, Jim
Blazek, John
Bledsoe, John

Bledsoe, Hugh
Blessing, Ralph
Blevins, Dixie
Blinsky, Owen
Bloomingkemper, Bob
Blount, Mary Francis

Booker, Ronald
Booth, Donald
Boots, Don
Boozer, Warren
Borden, Jerry
Borski, Elizabeth

Bouchillon, LaVerne
Bounds, Audrey
Bowen, Clayton
Bowen, Mary Nell
Bowling, Leland
Box, Billy

Boysen, Albert
Brady, Allen
Bridges, Charles
Brock, Billy
Brock, Maggie
Brock, Norma

Brock, Ruby
Brooks, George
Brown, Bettie
Brown, Carl
Brown, Patsy
Browne, Alvin

Broz, Edward
Bryan, Bobby
Bryce, Dillard
Buchanan, David
Buckner, Ray
Burks, Billy

Burrus, Bernie
Busch, Barbara
Byerly, Eva Lou
Byinski, Doris
Byrd, June
Caesar, Roy

Call, Larry
Campbell, Dixie
Cannon, Clara
Cantwell, Larry
Capps, David Lee
Caraway, Thomas

Cardiff, George
Carey, Neal
Carkeet, George
Carmichael, Walter
Carnes, Annie Lee
Carpenter, Betty Jo

Carroll, Conrad
Carroll, Elizabeth
Carter, Betty Lou
Carter, Tommy
Cashiola, L. A.
Castillo, William

Caulking, Dolores
Chaline, Robert
Chambers, Helen
Chatham, Clifford
Cheshie, R. Martha
Chisum, V. E.

Churnside, Bob
Clewis, David
Clifton, Billie Sue
Colby, Freddie
Coleman, Robert
Coleman, William

Sophomores . . .

Compton, Jo Nell
Cone, Jo Ann
Conners, William
Cook, James
Cook, Wayne
Cooper, Carolyne

Cooper, Pat
Coor, Cara Lee
Couvillon, LaVerne
Crabough, Jo Ann
Crawford, Shirley
Cribbs, Clayton

Curson, Donald
Curson, Ronald
Daniel, Mary Ann
Dare, Harold
Davis, Claire
Davis, Roy

Davis, Donald
Davis, LaVirge
Day, Jack
Deal, Dorothy Dixie
Dean, Alice Ann
Dean, Bobbie

DeFore, Marjorie
Denman, Margie
Derryberry, Donald
Dial, Dorothy Joan
Dibbern, Robert
Dietrich, John

Dittfurth, Ewald
Dixon, Joyce
Dixon, Mary Louise
Dodson, Gene
Dominey, David
Dominik, Margaret

Dorset, Norma
Doucet, Agnes
Driskel, Howard
Dry, Charlotte
DuBois, Jerry
Duke, James

Dulaney, Bobbie
Duncan, Oscar
Dunn, Robert
Dunn, Colene
Durham, Johnny
Dyer, Gerald

Edge, Harold
Edwards, Danny
Ehrlich, Mildred
Elzner, Stanley
Englefield, Dale
Everett, Bobby Jean

Fagan, Janet
Fain, Norma
Fairchild, Cecil
Fairchild, Jonelle
Farquhar, Lloyd
Faw, Mary Joanne

Fenn, Shirley
Fenske, Howard
Flowers, Lois
Flukenger, Fred
Flynn, Earl
Fick, Lillie Mae

Finney, Charlotte
Finch, Darlene
Folsom, Jeanne
Ford, Dorothy
Ford, Mattie Jo
Foster, Elaine

Francis, Bill
Franklin, Jimmy
Frankum, Mildred
Frasier, Elenor
Frazier, Marilyn
Freeman, Christene

Fritsche, Burnell
Fritsche, Clarence
Froehlick, Charlotte
Fry, William
Gaines, William
Garrett, Wyanette

Gates, Carolyn
Gatlin, Henry
Gay, Joyce
Gay, Loyce
Gentile, Fredrick
Gibson, Evanell

Gibson, Jack
Giebel, Tommie
Gifford, Jimmie
Gillespie, David
Goff, Norma
Goldsmith, Betty

Good, Howard
Gorski, Alfred
Gosnell, LaDell
Graeter, Harold
Gray, Barbara
Greenwood, Montie

Griffin, Jim
Grisbee, Ida
Gruller, David
Gullekson, Vernon
Gurski, Raymond
Guye, Travis

Hall, Maxine
Hammon, Billy
Hardcastle, Betty Jo
Hardcastle, Kenneth
Hardilek, James
Harding, Laura

Hargrove, George
Hargrove, James
Harper, Dick
Harris, Emily
Harris, Gayle
Harris, Mary Ellen

Sophomores . . .

Harris, Shirley
Harrison, Wendell
Hartfield, Leo
Harvey, Charles
Hawkes, Robert
Haynie, Herbert

Head, Dewitt
Helmer, Betty Jean
Helms, Eleanor
Henderson, Billie Jean
Henderson, Louis
Hendricks, Harold

Hensley, Daniel
Hernandez, Susie
Heugatter, Oran
Hicks, Jack
Hicks, James
Hicks, Jimmie

Hicks, J. R.
Hildebrandt, Melvin
Hilmers, Carol
Hoblinski, Nancy Jo
Hodges, Mary Ruth
Holmes, James

Hopfe, Doris
Hopmann, Ernest
Horelica, Leslie
Horton, Sarah
House, Francis
Howard, Alice Marie

Huddleston, Roberta
Huffman, Minor
Izard, James
Jackson, Charlena
Jackson, Johnnie
Jackson, Lynwood

James, Jerry
James, Oletha
Jansen, Dalton
Jarrell, Mary Catherine
Jarvis, Lloyd
Jenkins, Bernice

Jeter, Ercell
Johnson, Barbara
Johnson, Betty
Kaiser, Earl
Kaleh, John
Kegans, Billy

Keeling, George
Kelenski, Raymond
Kemp, Robert
Kendricks, Elaine
Kennedy, Margaret
Kerr, Hattie

Killgore, Celia
Killingsworth, Norma
King, Erna Ruth
Klauberg, Bernice
Klaus, Herbert
Kleb, Kathleen

Kleb, Wallace
Klein, Jerry
Knigge, Gladys
Knoll, James
Kobs, Bob
Koenig, Carol

Koenning, LaVerne
Kopinitz, Bobby
Kornegay, Vera
Kring, Peggy
Krueger, Wesley
Krumpholz, John

Kubeskie, Lorine
Kuhn, Ray Lee
Kurtzman, Jack
Ladd, Rosalie
Lake, Ann
LaRoche, Lillian

Lauderdale, Bobbie
Laughter, Douglas
Lawther, Winston
Lee, Barbara
Leightner, Paul
Letz, Mary Jane

Licon, Lydia
Linney, Justin
Lipscomb, Ann
Livesay, Jimmy
Lickley, Julayn
Long, June

Loper, Jerry
Loving, Bobbie
Lower, Donald
Lowery, Joyce
Lowrey, Dolores
Lowther, Danny

Lucario, Josephine
Lyle, Charlie
Lyons, Pat
McBride, Ann
McCarty, Jack
McClain, Herbert

McClellan, Sylvia
McClung, Robert
McCollough, Milton
McCoslin, Bonnie
McDavid, Donald
McDuffie, Pat

McElveen, Dorothy
McGrath, Jacqueline
McKenna, Morris
McKenna, Thomas
McKinley, Joe
McLeod, William

McMillan, Bobby
Mabry, Donald
Magee, James
Magness, Donald
Mahnke, Royce
Manahan, H. B.

Sophomores . . .

Marburger, Robert
Marchese, David
Marino, Mary Lena
Marrs, Nathaneal
Marshall, William
Martin, Jimmy

Martin, Shirley
Martin, Vicky
Mason, Harvey
Medinilla, John
Mehornay, Edith
Mendel, Eddie

Mendle, Pat
Menking, Everett
Messa, Reuben
Meyers, Janelle
Mickey, Joan
Miertschin, Sylvia

Miles, Jo Ruth
Miller, Charles
Miller, Helen
Miller, Henry
Miller, Jack
Milligan, Clarice

Mills, Patsy Ann
Millsap, George
Minter, Francis
Mitchell, Carolyn
Mitchell, David
Mitchell, Dorothy

Moon, Howard
Mooneyham, Evelyn
Moreland, Greta
Morrison, Barbara
Morgan, Catherine
Morgan, Fannie

Moroney, Patrick
Morris, Bobby
Moyers, Mary
Moyers, Mattie
Mueller, Allen
Munnerlyn, Barbara

Murphy, Sally
Musgrove, Susanne
Myers, Earl
Navarro, Raymond
Nichols, Mary Helen
Nickerson, Gloria

Nimmons, Lindsey
Nimpsch, Mary Louise
Norwood, Joe
Nott, Dorothy Jean
Ogden, Joe
Ohler, H. J.

Oliver, Ethel
Oliver, Richard
Olle, Martin
Osburn, Douglas
Osburn, William
Pace, Wayne

Palazzo, Vincent
Papke, Donald
Parker, Don
Parmlee, Marilyn
Parrett, Elinor
Passafuma, Joseph

Passmore, Ann
Patton, Charlean
Paul, June
Payne, Betty
Peaslee, Barbara
Pecorino, Victor

Perry, Alton
Peters, Betty
Pever, Dale
Peyton, Newman
Phillips, Clayton
Phillips, Dean

Phillips, William
Pierce, Rita
Pinner, Bernice
Pittman, Billie
Pitts, Gene
Plagens, Ruby

Poehl, Charles
Ponder, Kathryn
Porter, Dovie
Pounds, Douglas
Prater, Norma
Pratho, Adeline

Preston, Bobby
Preston, William
Provence, Evelyn
Puckett, Charlene
Pugh, Carolyn
Quast, Billy

Quebe, Donald
Quinn, LaVerne
Ramirez, Theresa
Randall, Mary Louise
Rawley, Edward
Ray, Jo Ann

Reagan, Billy
Reagan, Frances Jean
Recane, Janet
Redd, Richard
Reed, Rolland
Reifel, Charles

Reiland, Donald
Reilley, Betty Jean
Reiss, David
Rentz, Don
Rentz, Roland
Reyes, Mila

Reynolds, Kearney
Rhodes, Wayne
Rice, Billy
Rice, Joan
Rice, Wanda
Richardson, Irene

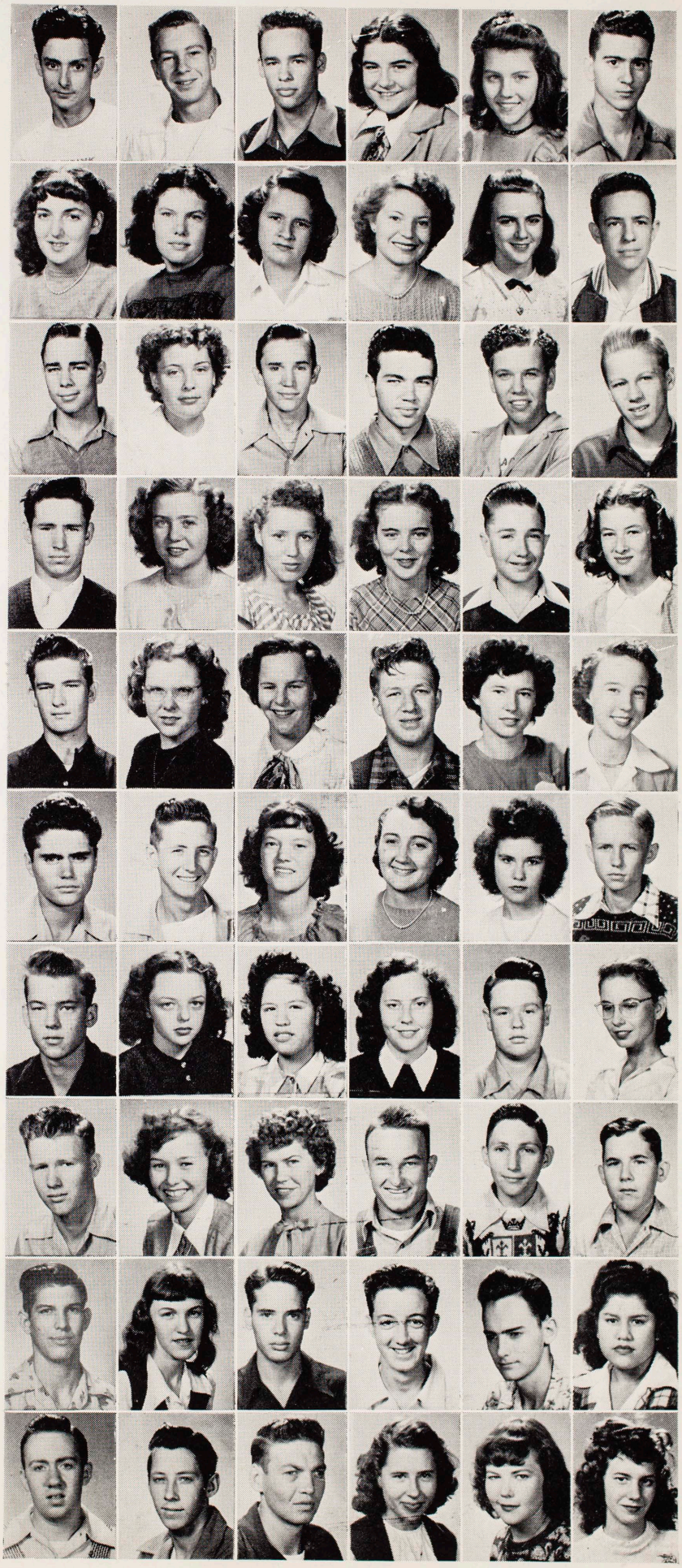

Sophomores . . .

Richardson, Jimmie
Richardson, Martha
Rightmire, Vernelle
Ringh, Lynn
Riordan, Charlotte Ann
Robards, Jimmy

Roberts, Evelyn
Robertson, Minnie Ruth
Rodrigues, Amparo
Rogers, Betty Jo
Rogers, Joe Mack
Rogers, Newton

Romair, Wendell
Rosenfelt, Arnold
Ross, Betty
Sanders, Natalie
Sanders, Jo Rita
Sanders, S. F.

Satcher, Elnora
Sauer, Bill
Sawyer, Bobby
Sawyer, David
Scherer, Alton
Schoelman, Jerry

Schroeder, Gladys
Schubert, Doris
Schumanski, Arline
Schwartz, Robert
Seibert, Lytle
Selcer, Jeanine

Selph, William
Seniff, Jack
Serres, Delores
Shaver, Ronald
Sheppard, Ruth
Shibley, Anna

Shields, Gary
Shirey, Ruby
Shirley, Sammy
Shuffler, Glenda
Sicola, Tommie
Siller, John

Simonton, Norma
Sitton, Mary Alice
Skipper, Kathryn
Slater, Gilbert
Smiley, La Von
Smith, Barbara

Smith, Carlton
Smith, Janet
Smith, Larry
Smith, Larry
Smith, Virginia
Snider, Norman

Solomon, Marcus
Sorenson, Leona
Sowell, Betty
Sowell, Nola Jean
Spain, Geneva
Spampinato, Norvell

Sparks, Douglas
Speer, Dale
Spies, Verda
Spivey, Ed
Stahl, William
Stalling, Eugene

Stapleton, Martha
Starr, Laura
Starritt, Maxine
Statham, Darrel
Steffen, Peggy
Stephenson, George

Stermer, Donald
Stevens, Catherine
Stewart, Nanette
Stewart, Sue
Stoddard, Betty Faye
Stoker, Roy

Stone, Johnny
Strickler, David
Stump, Jerryl
Sulik, Jo Ann
Sullivan, Charles
Sullivan, Edna Marie

Sullivan, Joan Marie
Summers, Willie Jo
Sumner, Morbeck
Swearingen, Berta Lee
Swearinger, James
Taite, Tolbert

Teagle, Carolyn
Terry, Mary Alice
Thomas, James Byron
Thomas, Pat
Thompson, Bertha
Thompson, Janet

Thompson, Robert Lee
Thompson, Sarah
Thurman, Peggy
Toler, Shirley
Townsend, Jo Ann
Trippe, Wanda

Tritico, Leonard
Troutt, L. B.
Tubbs, Mary Frances
Tullos, Ruby Lee
Tutt, Robert
Ulrich, Ray

Urban, Wallace
Valentine, Georgiana
Valentine, Richard
Van Ostrand, William
Varner, Bill
Varvares, Tony

Vercher, Calvin
Vickers, Dale
Viggers, Barbara Jean
Villarreal, Joe
Voss, Mary Frances
Wade, Annie Marie

Sophomores . . .

Wade, Lillian
Waite, Jack
Walker, Sadie Joyce
Walter, Thomas
Ward, Leroy
Warren, Marvin Earle

Watson, Jack
Watlington, Ida
Webb, Barbara
Webb, Evelyn
Webb, Glenda Jean
Webster, James

Wedel, Edna
Weiman, Albert
Wellborn, Margie
Wells, Barbara Ann
Wells, Katherine
Wesley, Marian Louise

West, Melba Louise
West, Thomas Alvin
Westmoreland, Merlyn
Whitaker, David G.
Whitaker, Melvin
Whitehead, Peggy Ann

Wiechering, Bernice
Wilde, Dorothy
Wilke, Herman
Wilke, Joe
Willett, Beryl
Williams, Annie

Williams, Don
Willis, Juanita
Willyard, Robert
Wilson, Ruth
Wolf, Dorothy
Wood, Forest

Wright, Barbara
Wright, Eugene
Wunderlick, Travis
Wyatt, Letha Jo
Wygant, Virginia
Wyrick, Walter

Yarbrough, Carol
Yargo, Betty
Young, Clark
Young, Shirley
Zalta, Jeanette
Zinanti, Nita

. . . Other Juniors and Sophomores

JUNIORS

Billy Becker
Wood Bouldin
W. E. Dugger
Fredrick Gentile
Barbara Games

Ellis Hudgins
Jim McBride
Garnett Mitchell
Doris Myers
Alvin Puffer
Virginia Sandel

Donald Tomasco
Jane Vinzant

SOPHOMORES

Helen Berkes
Evelyn Boyd
Elaine Brewer

Duncan Brooks
Patsy Burns
Barbara Granger
Darrel Hall
Franklin Hall
Mace Ham

Edith Harding
Florine Kochanowsky
Clayton Reaves
Marcus Sevier
Gloria Autrey
Bonnie Tribble

Melvin Whitaker
Donna Mildred Yates
Dorothy Young

Juniors Not Pictured

Jimmy Ayraud, Wayne Baker, John Barnes, Shelton Brister, Charles Brown, Charles Butler, Ann Cooper, Billy Doree, Edward Lee Dorset, Gilbert Duty, Melvin Eldridge, Homer Everette, Roland Fairchild, Edward Goodman, James Harris, Harry Haynes, Loraine Holleman, Nancy Karcher, Dorothy King, Alfred Kubiak, Patricia Kuhn, Joan Lang, Bailey Lindsay, Jeanette Lloyd, Mary Alice Longoria, Wallace Lyssyj, Walter Majors, Rose Jetta Miller, Donna Morrow, Ray Pearson, Alberta Perry, Claude Potter, Mary Ann Pratt, Elizabeth Ann Redd, Margaret Reed, Richard Smith, Dorothy Stone, John Sullivan, Gloria Teasdale, Reba Vaughn, Wylie Wilkinson, Jean Williams, Patsy Williams, Kenneth Williford.

Sophomores Not Pictured

Michael Baker, James Bartley, Johnelle Boutte, A. J. Chapman, Willa Lee Chinske, Kenneth Collins, Norma Courtney, Elva Crumley, Joyce Curry, Mildred Davis, Beverly DePew, Edward Dinklage, Danny Dunlap, Kenneth Dunn, Betty Fowler, Ronnie Haddon, Mary Lou Hoffman, Vaughn Jarvis, Nick Kanakis, Edward Kinsey, Delores Kleoudis, Barbara Land, Wayne McMullen, Melvin Madison, Bill Mann, Charles Mann, Joan Mestayer, Eleanor Meyer, Constance Mingle, Margaret Mooney, Betty Parks, Harold Reynolds, Patsy Shelton, Edna Sparrow, Duane Wright Suttle, James Walling, Barbara Whitfield, Dorothy Wood.

February Sophomores

Akins, Tommy
Allen, Ben
Allen, James
Anderson, Charline
Anguiano, Julio
Armstrong, Billy
Arnett, John
Atkinson, Marie
Bacon, Margaret
Bailey, Merrill
Baker, Barbara
Baker, Marion
Ballard, Dolores
Ballard, Ruth
Banks, Bill
Baranowski, Flora
Baty, Alford
Baughman, Joy
Beddingfield, Allene
Bedgood, Edna Faye
Bewhannon, Kenneth
Benge, C. E.
Bernhard, Ann
Boatright, Jackie
Bowen, Clayton
Bowen, Margaret
Boles, Del
Bracey, Betty
Brannon, Donald
Bravinec, John
Braziel, Bennie
Bridge, Clyde
Brotherton, DeWayne
Buchannon, Sidney
Bunjes, Sylvia
Burney, Juanita
Candler, Mary
Caldwell, Glenn
Callahan, Patricia
Campbell, Marvin
Carlock, Rodney
Carroll, Carrolyn
Carstens, Fred
Castrow, Tommy
Chambers, Leon
Cherry, Viola
Cloud, Bryon
Cloud, Peggy
Clowdus, Jo Ann
Cockrell, Lester
Coker, Lenora
Cole, Norma
Collins, Tommy
Conklin, Lisa
Cook, Mary Elizabeth
Cordell, Grayson
Corgey, Leldon
Crowder, Donald
Curry, Dorothy
David, Benyrt
Davis, Merle
Deal, Dorothy
Dean, Geneva
Diehl, Patsy
Dill, Vernon
Dill, Whit
Dinklage, Ruth
Dixon, Mahlon
Drake, Nancy
Drake, Norma Sue
Drisga, Evelyn
Dry, Yvonne
Duck, Alice Ruth
Dunnam, Jo Ann
Durrett, Joe
Easley, Robert
Ebeet, Clarence
Edge, Mary Lee
Edwards, Billy
Edwards, Joe
Edwards, Louis
Ellis, Beverly
Etie, Nancy
Fairchild, Cecil
Felan, Arminda
Follmer, Martha
Ford, Patsy
Fore, Nancy
Garcia, David
George, Jerry
Giebel, Eddie
Gollnick, William
Graham, Don
Grant, James
Grant, Marlene
Green, Harold
Grifno, Dorothy
Grimes, Peggy
Hale, Joe
Hozelip, Wynell
Harlan, Kenneth
Harrison, Nita Raye
Hart, Robert
Hartung, Harley
Hawkins, Henry
Henderson, Barbara
Henderson, Margie
Hensley, Baryl
Hightower, Shirley
Hill, Betty Alice
Hiney, Bill
Hoff, Jerlene
Hohmann, Joyce
Holland, Richard
Hooper, Nancy
Horne, Frankie
Icett, Harold
Ideus, Marvin
Jackson, Gail
Jackson, James
Jackson, Jeannine
Jenkins, Jimmy
Jenkins, John Roy
Jensen, Daisy
Jobe, Joann
Johnson, Darryl
Johnson, Johnell
Johnson, Vera
Jones, Charles
Jones, Walter
Josey, Betty
Jungbecker, Elvera
Kaase, Freddie
Kennedy, Janice
Kneppler, Bobby
Kuropata, Frank
Laird, Gary
Lawrence, Dwight
Lawrence, George
Lawrence, Janice
Lawson, Lula
Lawther, Barbara
Ledbetter, Jesse
Liccioni, William
Light, Jean
Liner, Letha
Linney, Barbara
Linsicombe, Nora Mable
Little, Tommy
Lowry, Glen
Lynge, Phyllis
Lyons, Patricia
McAnally, Richard
McCarley, Terry
McCoon, Betty Jo
McDuffie, Dana
McFarland, Ellwood
McGanty, Leo
McLelland, Allen
McSweeney, Harold
Mack, Carol
Mahaney, Charles
Malone, Margaret
Manicom, Roy
Marcum, Carl
Martin, Maxine
Mason, Nancy
Massey, Eugene
Matejowsky, Anton
Mayme, Sanders
Mathews, Diciejo
Mathews, Gene
Mazzu, Rose Marie
Michel, Diane
Milam, Prentice
Miller, C. W.
Miller, Jimmy
Miller, Lillian
Miller, Robert
Miller, Walton
Montgomery, Lloyd
Mooney, Charles
Moore, Beverly Ann
Moore, Charles
Moore, Harris
Morgan, Bill
Morgan, Ruth
Morrison, Pat
Nagar, Doris
Napier, Riley
Nelson, Betty Jo
Newland, Betty
Newton, Tommy
Nisbet, John
Norman, Jack
Ogg, Howard
Olenbush, Jimmie
O'Keefe, Betty
Oltmann, Herman
Ong, Virginia
Overby, Carolyn
Panagos, Geanie
Parks, Oliver
Pederson, Donald
Pennington, Robert
Pennington, Willis
Perkins, Gloria
Phillips, Myrtal
Phillips, Willard
Pickens, Billy
Pitts, Marout
Pizzut, Magdalyn
Poe, Joyce Dale
Pou, James
Porter, Charles
Potenza, Jerry
Potts, Roland
Prince, Jerry
Puckett, Marjorie
Puls, Johanna
Raney, Mildred
Rankin, Dorothy
Rankin, Vernon
Reynolds, Henry
Reynolds, Joy
Reyes, Obdulia
Richards, Peggy
Richardson, Jack
Ricotta, Sam
Riffe, Jimmy
Roberts, Carol
Roesler, Gary
Rogers, Jean
Rogers, Joanne
Rutledge, Ronald
Sanchez, Angelina
Sanders, Bobby
Sargent, Bobby
Schelkopf, Madge
Schiwitz, Preston
Schoenvogel, Margaret
Schulz, George
Schultz, Carol
Schuhmann, Harry
Schutz, Donald
Scroggins, Geraldine
Semler, Joel
Shearer, Betty
Shirey, Annie Joe
Sinks, Mary Evelyn
Skinner, Billy
Skinner, Kenneth
Skinner, Romona
Skokan, Geraldine
Smith, Alma Jean
Smith, Pauline
Snyder, Warren
Spain, Dolores
Sparks, Leslie
Spaulding, Norman
Stone, Lena
Stovall, Oma June
Tafolla, Peggy Jean
Taylor, Madge
Telschow, August
Terry, Ruth
Terry, Wanda
Thebedeaux, Patricia
Thomas, Drayton
Thompson, Lanis
Thornton, Alfred
Toughton, Hazel
Trammell, Delores
Treend, Wayne
Trimols, Phyllis
Turner, Doris
Turner, Joe
Uhalt, John
Vernon, Donald
Viau, Patricia
Walker, Juanita
Wallbraun, Jane
Walter, Geraldine
Watipka, W. L.
Watson, Joel
Webb, Billy Joe
West, Alfred
White, Barbara
Wilcox, Maggie Lee
Willis, Richard
Witovec, Mary
Wood, Billie
Wright, Katy Ruth
Ybarra, Hortense
Zarnow, Billy

THE
PENNANT
PRESENTS
Valentine
Vanities
of

Most Representative Boys

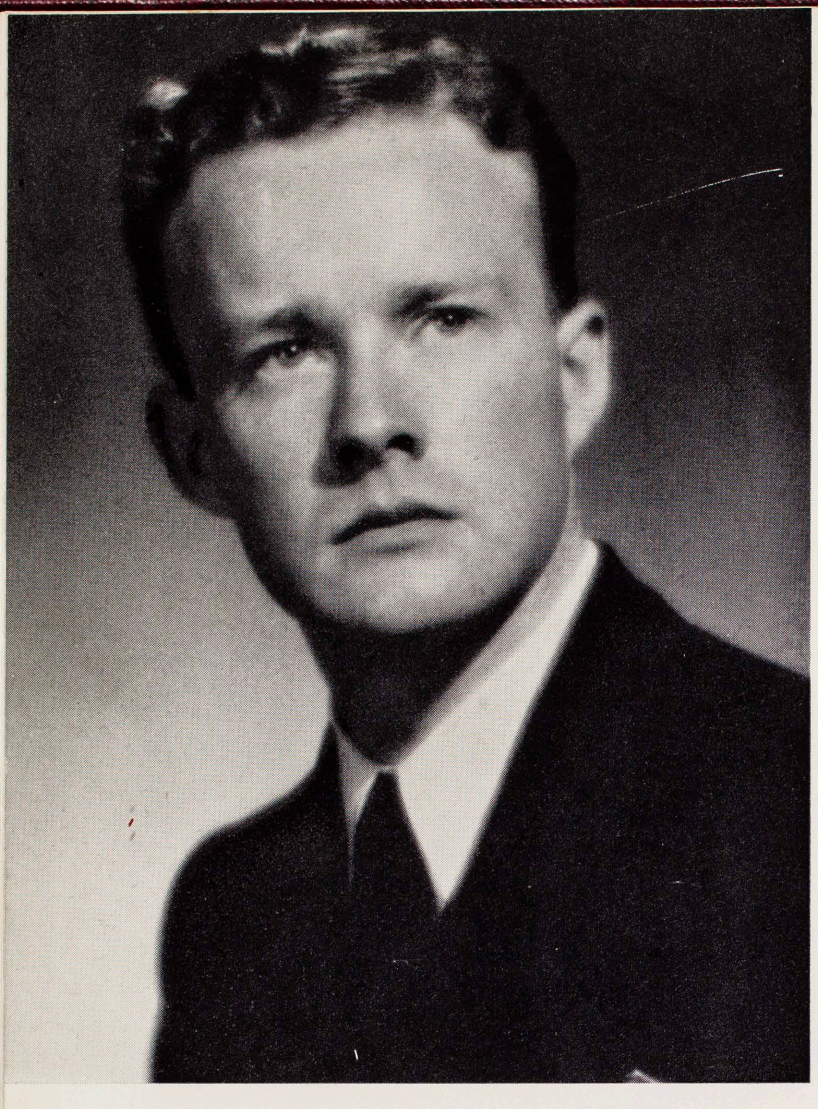

Bobby Heslep

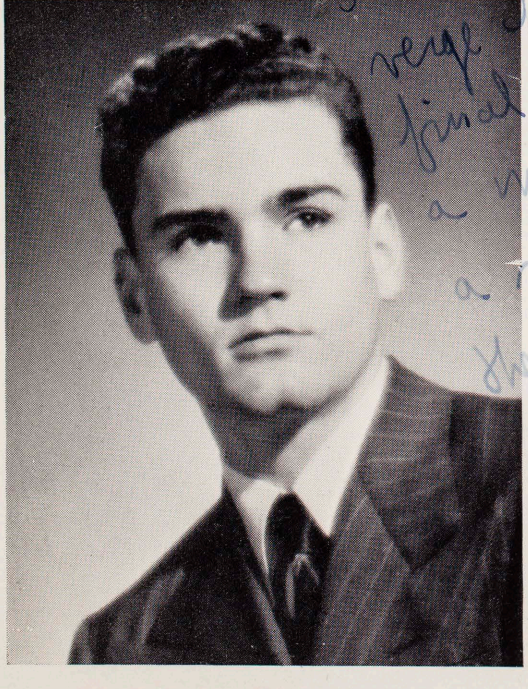

George Rich

Fred Gibbs

Most Representative Girls

Mary Frances Weisinger

Patsy Cunningham

Jeanine Blankenship

Most Popular Boys

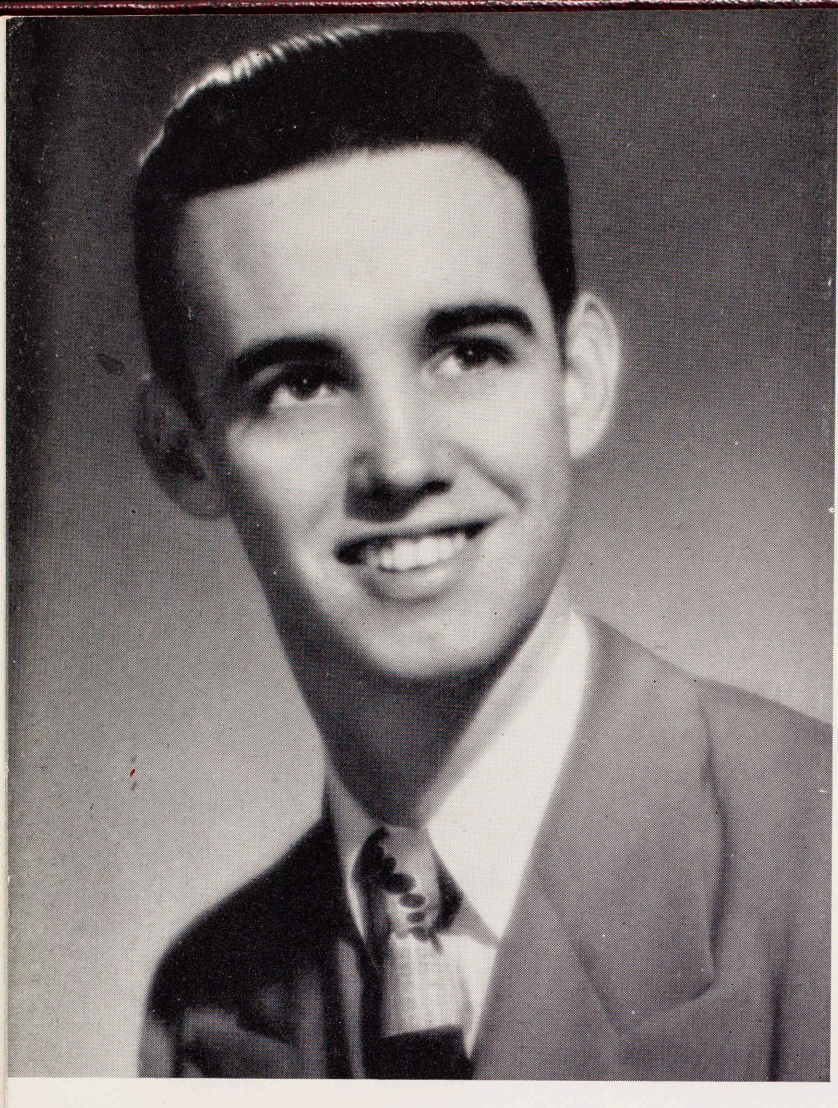

Larry Jackson

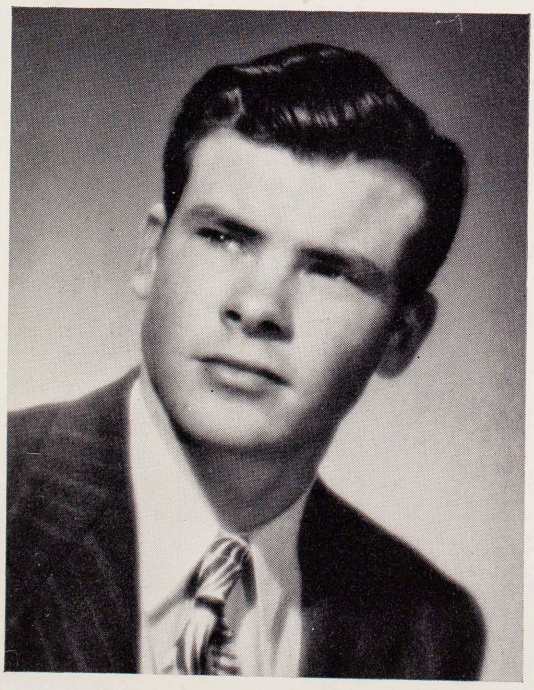

David Parker

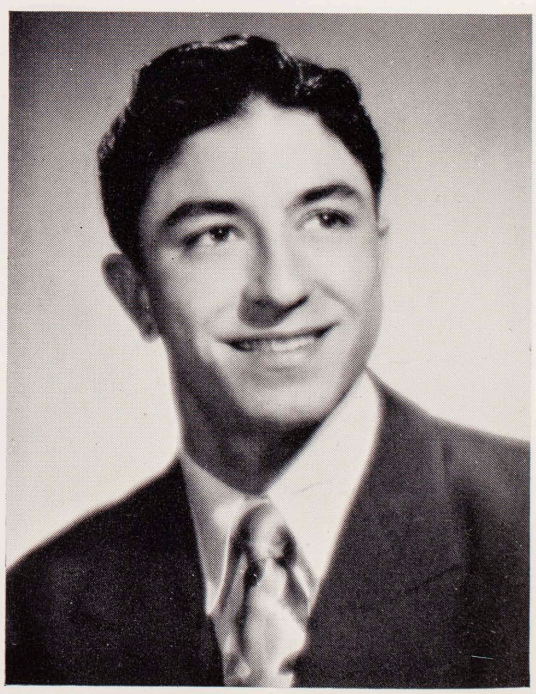

Harvey Fodell

Most Popular Girls

Doris Strasding

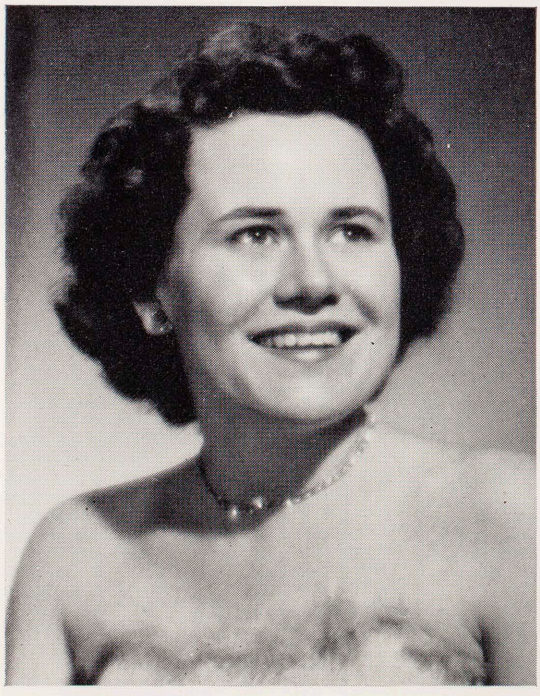

Beverly Spears

Kitty Martin

Most Handsome Boys

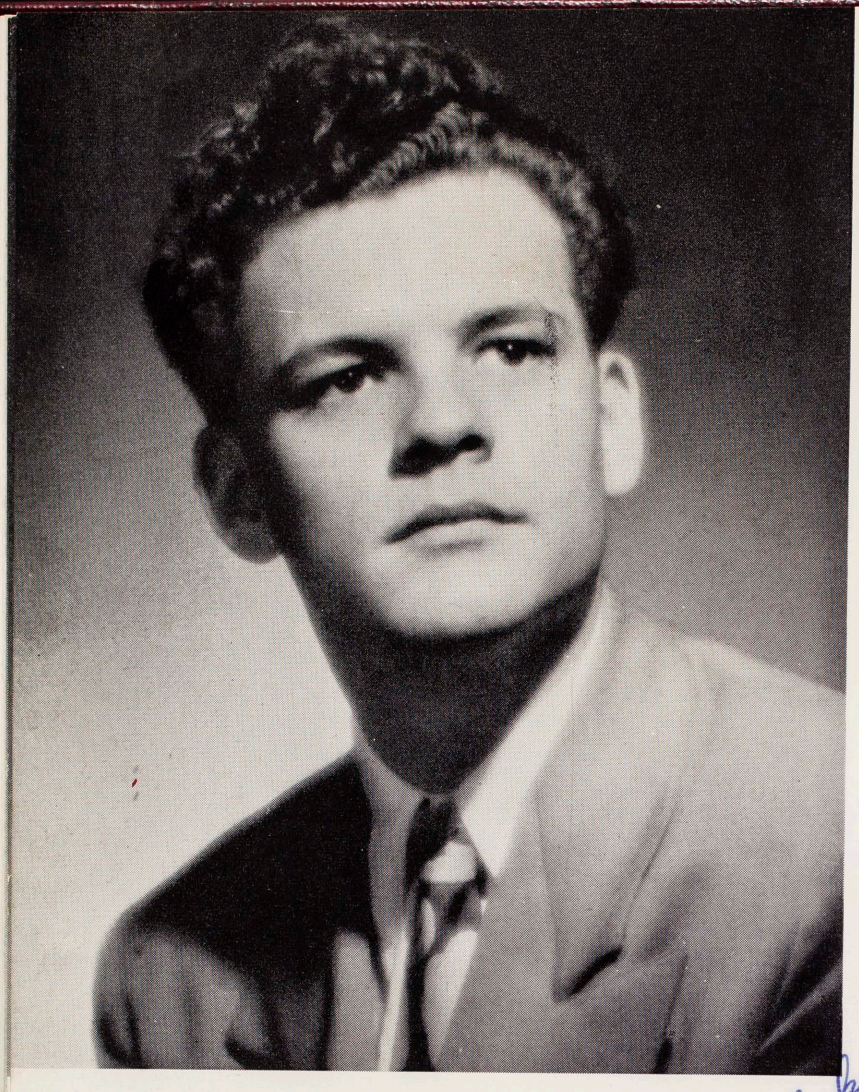

Paul Busse

Lots of Luck
and Best Wishes
to a swell guy.
Charles

Charles Varnell

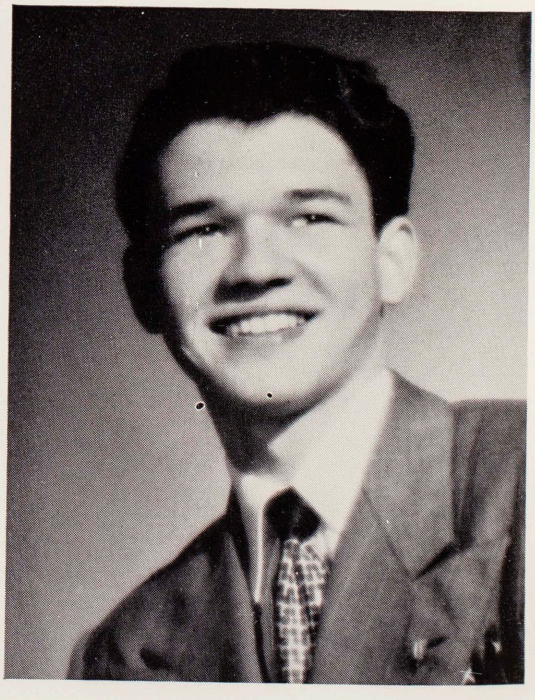

Howard Davis

Most Beautiful Girls

Good luck and lots of happiness
Dorothy

Dorothy Wilson

Bobbie Sue Smith

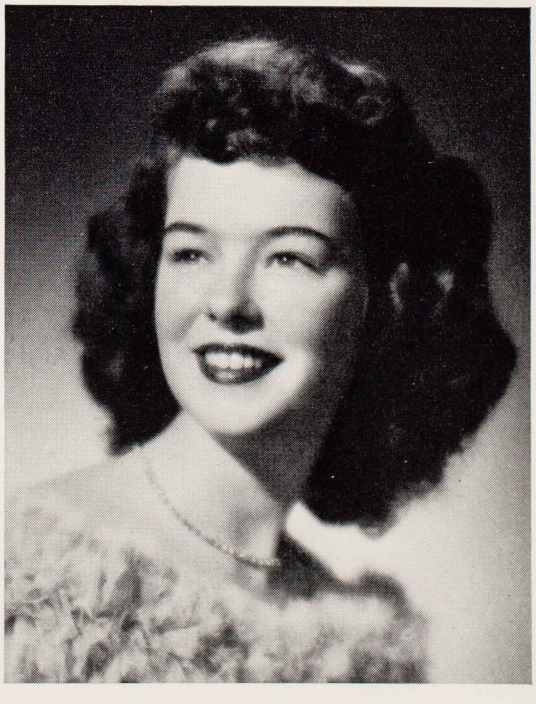

Eunice Bell

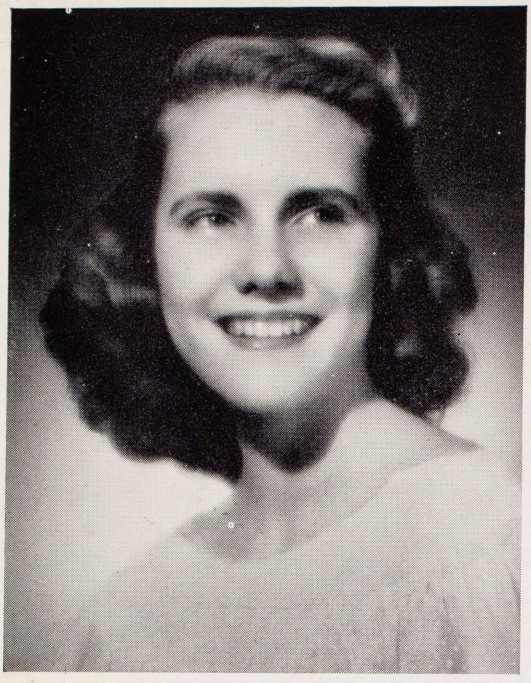

Donna Morrow

Class of 1950

Frank Gentry

Favorites

Mildred Ehrlich

Class of 1951

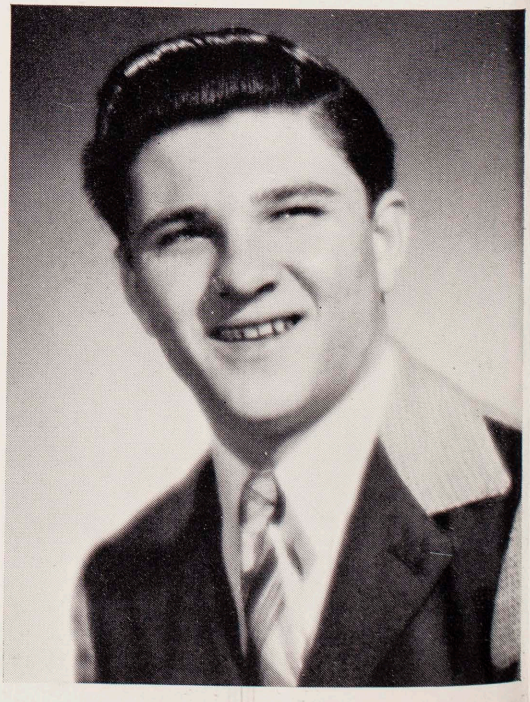

Ronald Booker

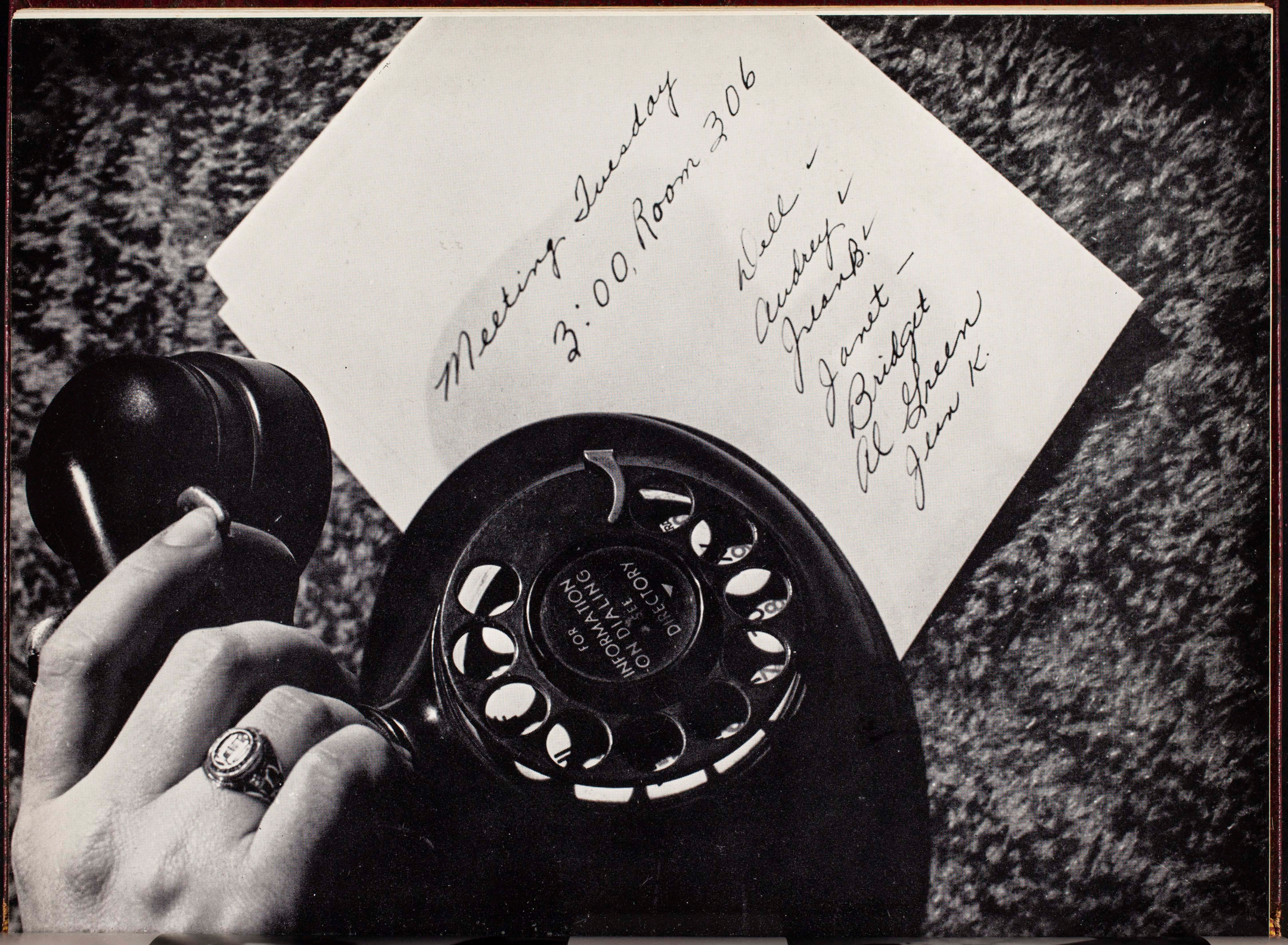
Meeting Tuesday
3:00, Room 306
Wee -
Audrey -
Jeanb -
Janet -
Bridget
Al Green
Jim K.
FOR INFORMATION ON DIALING SEE DIRECTORY

STUDENT COUNCIL

The Student Council represents all student activities. The members consist of the president and secretary of the three classes and the president of every organization of the campus.

Officers

FRED GIBBS .....President
ALBAN NEEL .....Vice-President
EDWINA REDDICK .....Secretary
CONNIE SHEPPERD .....Treasurer
BOBBY KRUS .....Sgt.-at-Arms

MEMBERS

Donald Bidwell
Jeanine Blankenship
Ronald Booker
Lamar Cooper
Jim Creasy
Edward Davis
Howard Davis
Fred Gibbs
Robert Guinn
Damon Holmes
Donald Kerr
Fay Kornegay
Bobby Krus
Rena Nagar
Alban Neel
Alvy Lee Penn
Edwina Reddick
Maurice Shannon
Floy Shelton
Connie Shepperd
George Speck
Peggy Stansbury
Faydelle Stoker
Florine Terry
Noel Vaughn

NATIONAL HONOR SOCIETY

Officers

FALL TERM		SPRING TERM
FRED GIBBS	President	BOBBY HESLEP
MARY ELLA SCOTT	Vice-President	AUDREY BATCHELOR
BEVERLY SPEARS	Secretary	BILL BRUBAKER
GEORGE SPECK	Treasurer	GLADA SMALL
DORIS GARDNER	Reporter	VIRGINIA SANDEL
HOWARD DAVIS	Sgt.-at-Arms	KEITH PERRY
LARRY DAVIS	Red Cross Representative	NATALIE WAGGONER
MISS MINNIE COOR	Sponsor	

The John H. Reagan Chapter of the National Honor Society was organized in April, 1935. The Purpose of this organization is to foster and encourage the principles of scholarship, service, leadership, and character.

MEMBERS

Audrey Batchelor
Murphy Biehle
Carolyn Bigham
Mina Lois Billingsley
Jeanine Blankenship
Bill Brubaker
Sue Carter
Ruby Dee Crawford
Patsy Cunningham
Raymond Daniel
Edward Davis
Howard Davis
Larry Davis
Russell Dailey
Roy Eiland
Janet Fite
Betty Joyce Francis
Shirley Ann Frank
Helen Gandy
Doris Gardner
Fred Gibbs
Kathryn Gregory
Marilyn Hamilton
Bobby Heslep
Geraldine Heideman
Mary Elizabeth Hynes
Florence Jameson
Janette King
Carol Luecke
Bobbie Jean Meier
George Miron
Carolyne Joe Mitchell
Henry Morrison
Jackie Park
Keith Perry
Anna Marie Plachy
Theresa Reagan
Edwina Reddick
Grace Reed
George Rich
Bridget Rote
Virginia Sandel
Mary Ella Scott
James Shatto
Glada Small
Beverly Spears
George Speck
Doris Strasding
Faydelle Stoker
Albert Sundermeyer
Wanda Faye Tartt
Lorraine Teague
Lili Vasques
Wanda Waddell
Natalie Waggoner
Martha Wahlberg
Barbara Weeden
Mary Frances Weisinger
Dorothy Wilson
Dorothy Woodruff
Dorothy Ruth Wottrich
Sara Ann Zievert

Lambda Sigma Alpha

OFFICERS

George Speck .....President
Mary Ella Scott .....Vice-President
Audrey Batchelor .....Secretary
Jack Park .....Treasurer
Albert Sundermeyer .....Sgt.-at-Arms
Miss Helen Roney .....Sponsor

The Lambda Sigma Alpha is an honor club composed of students who won the American Legion Award in junior high school. Its purpose is to keep alive in its members those qualities of Character, Service, Companionship, Scholarship, Leadership, and Courage, for which the award was given.

MEMBERS

First Row: Jack Park, George Speck, Audrey Batchelor, Mary Ella Scott, Faydelle Stoker, Albert Sundermeyer.
Second Row: Don Benefiel, Miss Roney, Adelene Pratho, Bernice Klauberg, Janet Fagan, Myrtle Watkins, Ronald Booker, Betty Jo Hardcastle, Jeanine Blankenship, Glada Small.
Top Row: Burleigh Murphree, Don Parker, Teddy Shutz, William McLeod, George Miron, Russel Daily, Florine Terry, Edward Davis.

Members not pictured: Bill Banks, Sylvia Bunjes, Danny Edwards, Joyce Hohman, Nancy Mason, Henry Miller, John Nisbet, Preston Schiwitz, Jo Ann Townsend, Tommy Wygant.

SPEAKERS' FORUM

Officers

FRED GIBBS ..... President
BILL BRUBAKER ..... Vice-President
DORIS GARDNER, GRACE REED ..... Secretaries
AUDREY BATCHELOR ..... Treasurer

Members

Audrey Batchelor
Anne Bolster
Bill Brubaker
Bernie Burrus
Patsy Cunningham
Janet Fite
Doris Gardner
Fred Gibbs
Rose Marie Graham
Bonnie Mackenzie
Jim McBride
George Miron
Mary Catherine Patterson
Keith Perry
Grace Reed
Joan Rice
Bridget Rote
Eugene Schwinger
Denny Scott
Gerald Seber
James Shatto
Jo Ann Townsend
Betty Jean Van Meter
Horace Wauson
Jim Webster
Jimmy Whitehead

Mr. J. R. Holcomb ..... Sponsor

National Forensic Members

Audrey Batchelor
Billy Brubaker
Bernie Burrus
Patsy Cunningham
Janet Fite
Doris Gardner
Fred Gibbs
Rose Marie Graham
Bobby Heslep
Bonnie Jean Mackenzie
Jim McBride
George Miron
Burleigh Murphee
Mary Catherine Patterson
Keith Perry
Grace Reed
Joan Rice
Bridget Rote
Eugene Schwinger
Denny Scott
Gerald Seber
James Shatto
Jo Ann Townsend
Betty Jean Van Meter
Lawrence Wagenhauser
Horace Wauson
Jim Webster

Activities

The speech department was active in attending and winning invitation speech tournaments given by Adamson High School, The University of Houston, Baylor University, and Southern Methodist University. The club sponsored the annual Reagan Speech Tournament.

Service speeches were given for various civic clubs, P.-T.A. groups, and business organizations by individual members.

THE REAGAN STATESMAN

Statesman staff members in the above picture "put out the paper" at Scardino's Printers.

Editor-in-Chief Faydelle Stoker and Associate editor George Rich confer on makeup with Mrs. Mable D. Scott, sponsor.

Uses of various type faces are pointed out by photographer Billy Bell, center, to Jane Goodson, feature editor, right, and Jeanine Hochenauer, business manager.

News and feature writers rush last minute "hot copy" at the printer's. Left to right, Barbara Moore, Jackie Pace, and Virginia Sandel, reporters, Joyce English, news editor.

Advertising editors Johnny Cooper and Alice Marie Simmons argue the "space" question.

Sports editor Donald Daily and sports writer Donald Ficklin say, "Fill it up with sports."

Features are the "color" reading of the paper and Jerry Carver, R.O.T.C. columnist and news editor, Bridget Rote, column editor, and Pauline Oliveros, girls' sports editor, watch with interest as Lili Vasques, feature editor, puts a new lead on her story.

Ruth Nyander, reporter, Kenneth Collins, cartoonist and columnist, are not pictured.

Virginia Sandel, Barbara Moore, and Dan Rather were spring guest editors of the Statesman.

John Woodard, Benny Goodman, Hester Beacham, Joan Fudge, Doris Meyer, Joan Blankenship, Dan Rather, Kenneth Collins, Francis Ashby, Johnny Cooper, Jerry Carver, Mary Anders, Jeannie Coughlin, Noel Vaughn, Joan Lang, James White, Mary Busick,Peggy Veale, Alice Simmons.

Journalism I and II

Next year's staff will come from the Journalism classes above. Many of these students through industry and original effort have already contributed material to the Statesman. Some have even made that coveted "by-line." Such a virile spirited class not only keeps the staff on its toes, but insures the "quality" newspaper of 1950. . . . Mary Busick, Jeannie Coughlin, and Bobbie Jo Warnell assumed the advertising work for the second semester.

The Statesman has made a satisfactory record for the year. On the basis of the fall term issues, it was awarded a first class rating by the Columbia National Press Association. Virginia Sandel and George Rich officially represented Reagan at the State Meet in San Antonio, while twenty Journalism students attended the newspaper clinic there. Quill and Scroll pins were awarded as honors to seniors Donald Daily, Joyce English, Jeannie Hochenauer, George Rich, Virginia Sandel, Faydelle Stoker, and junior Kenneth Collins. Eligible for letters were the senior staff members and junior Barbara Moore.

The Pennant

EDITORIAL STAFF

Edwina Reddick.....*Editor*
Audrey Batchelor.....*Associate Editor*

Class Editors
Janette King
Martha Wahlberg
Bobbie Jo Warnell

Sports Editors
Billy Nunnellee
Carolyne Mitchell

Club Editors
Sue Carter
Mary Frances Weisinger
Janet Fite

Junior Member
Linda Harris

The Pennant

BUSINESS STAFF

Patsy Cunningham..... *Business Manager*
Mary Ruth Weisinger..... *Associate Business Manager*

Circulation Managers
Beverly Spears
Mary Ella Scott

Junior Members
Ellis Hudgins
Patsy Kelly
Fred Poerschke
Jane Vinzant

Advertising Managers
Louis Campa
Larry Davis

Sponsors
Mr. Watts
Miss Keller
Mr. Walters

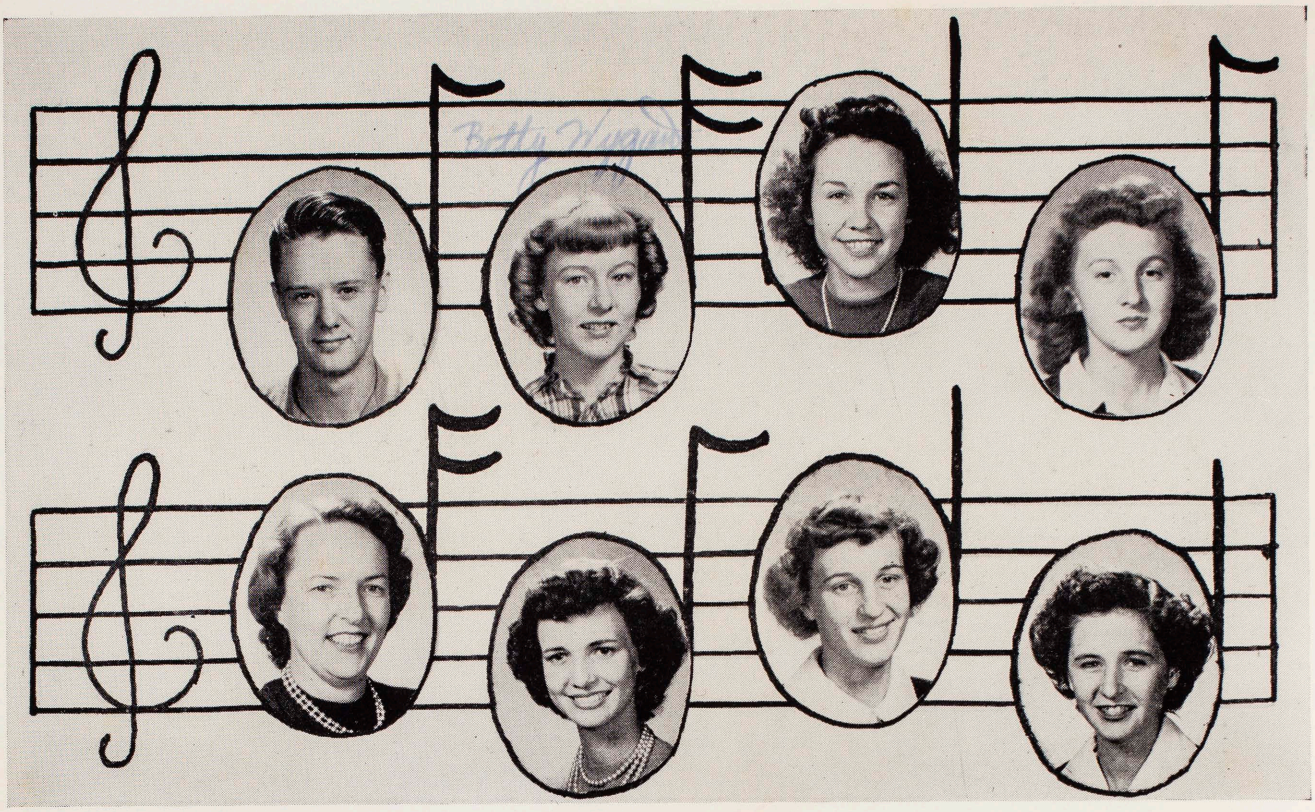

Choral Club

OFFICERS

DONALD KERR.....President
BETTY WYGANT.....Vice-President
WANDA WADDELL.....Secretary
BEVERLY DARNALL.....Reporter
SUE CARTER.....Librarian
MARY RUTH WEISINGER.....Librarian
FLOY SHELTON.....Librarian
MRS. HELEN WILLIAMS.....Sponsor

The Choral Club sang for the Easter auditorium program and entertained various civic and church groups. The club gave a Christmas program at the Evangelistic Temple and took part in the all-city Music Festival, directed by Dr. Harry Robert Wilson, Columbia University conductor. One program that the group sang included the following numbers:

"Invocation" ..... Bortinansky
"Unfold, Ye Portals".....Gounod
"Hallelujah, Amen" .....Handel
"A New World".....Savino

Choral Club

Maurine Alexander
Elizabeth Bell
Betty Betz
Johnny Blasdell
Elsie Boysen
Jean Burgess
Mary Busick
George Cardiff
Sue Carter
Erna Lee Crittenden
Beverly Darnall
Dolores Dorsey
Clayton Gilpin
Betty Goldsmith
Jimmy Graham
Jo Ann Gresham
Kathryn Gregory
Ida Grisbee
Gus Hall
Herbert Haynie
Ben Huebner
Arlene Jones
Margaret Kennedy
Pauline Kennedy
Donald Kerr
Rosalie Ladd
Jeanette Lloyd
Ruth Mayes
Barbara McBride
Louise Nimpsh
Hazel Peterson
Rita Pierce
Alyne Pitchford
Sue Pratt
Donald Quebe
Theresa Ragan
Mila Reyes
Thelma Richards
Floy Shelton
Phyllis Smith
Edna Sullivan
Leonard Tritico
Wanda Waddell
Bobbie Waits
Norma Jean Walker
Marvin Warren
Ida Wattlington
Edna Wedel
Mary Ruth Weisinger
Margaret Whitfield
Mary Whittington
Patsy Williams
Betty Wygant
Nita Zinanti

Girls' Glee Club

OFFICERS

CONNIE SHEPPERD.....President
JEAN DEALY.....Vice-President
KITTY MARTIN.....Secretary
BEVERLY SEYDLER.....Treasurer
JEAN MATHIAS.....Sergeant-at-Arms
DOLORES DORSEY.....Sergeant-at-Arms
ROBERTA WEBB.....Sergeant-at-Arms
BOBBYE JO WADLEY.....Announcer
JEAN JOYCE BURGESS.....Reporter
MRS. HELEN WILLIAMS.....Sponsor

The Girls' Glee Club performed at the Heights Kiwanis, Rotary, and Lions Clubs and at local churches. In addition to these programs, the girls sang at the Reagan Spring Music Festival and at the mid-term commencement exercises. One of the club's best programs included the following numbers:

"Almighty God of Our Fathers".....James
"Come to the Fair".....Martin
"When Song Is Sweet".....Sans Souci
"Now Let the Full-toned Chorus".....Bedell

Girls' Glee Club

Dorothy Archer
Dorothy Barton
Margaret Baumgart
Pat Berry
Anne Bolster
Jean Burgess
Billy Joyce Cook
Beverly Darnall
Elna Davis
Jean Dealy
Marcia Devore
Dolores Dorsey
Jo Ann Englebert
Joyce English
Jonelle Fairchild
Shirley Goad
Frances Gomillion
Jeanette Gorski
Shirley Grant
Minnette Hayes
Sue Hiney
Joyce Hopper
Joan Hovis
Vivian Kersten
Joyce Kleb
Audrey Kobs
Carol Koenig
Peggy Kring
Jean Linney
Marilyn Martens
Kathryn Martin
Shirley Martin
Vicky Martin
Jean Mathias
Barbara McBride
Bonnie McCaslin
Sylvia McClellan
Rena Nagar
Billie Pittman
Evelyn Provence
Joy Pumphrey
Verna Jean Randall
Janette Recane
Joyce Rose
Shirley Rosselli
Ann Scherer
Jane Schoutschick
Beverly Seydler
Connie Shepperd
Minnie Lee Spates
Julia Stark
Peggy Steffen
Florine Terry
Lili Vasquez
Wanda Waddell
Bobbye Jo Wadley
Rose Wagner
Bobbie Waits
Norma Jean Walker
Roberta Webb
Kathryn Wells
Tenza Vee West
Theda Westmoreland
Lawana Williams
Betty Lee Wygant

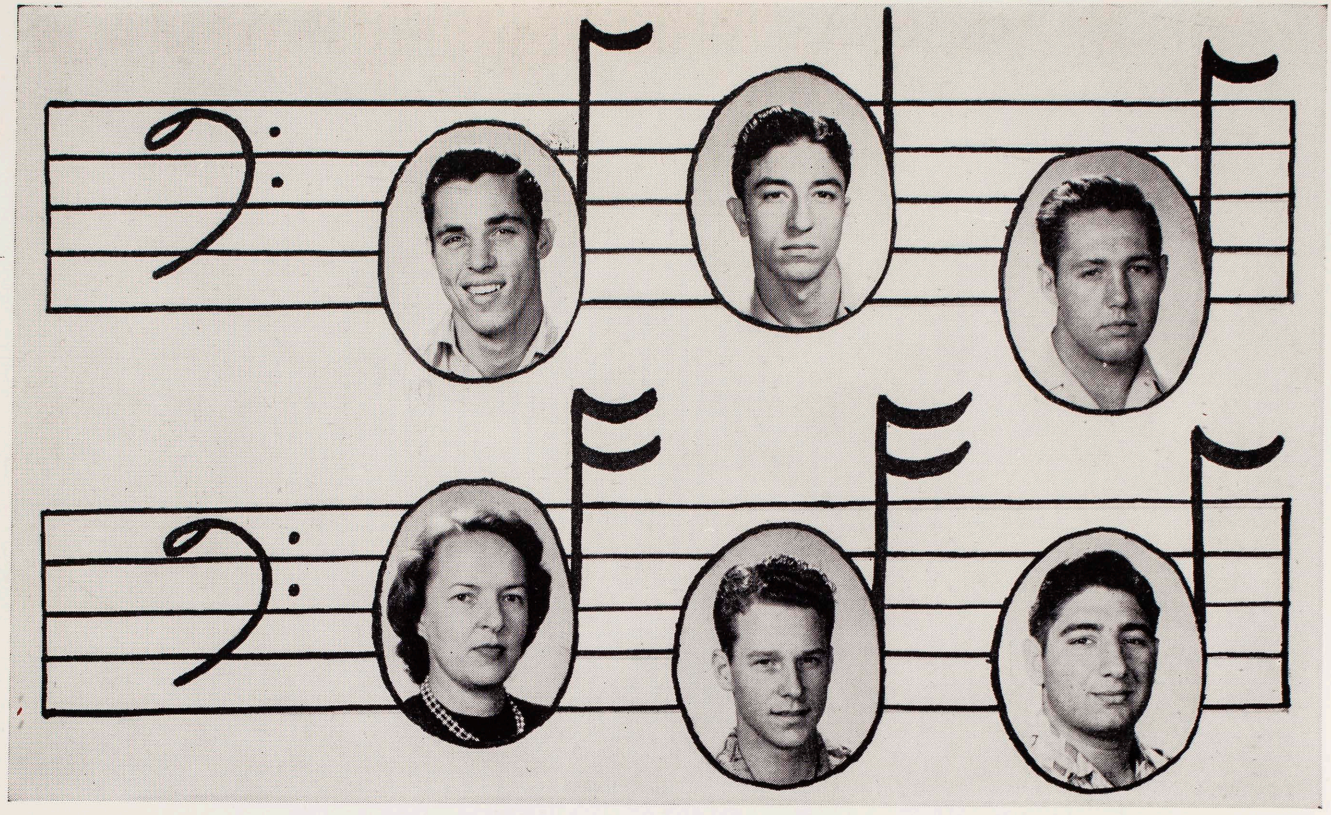

Boys' Glee Club

OFFICERS

LAMAR COOPER.....President
HARVEY FODELL.....Vice-President
ALVIN HENDON.....Secretary
CHARLES VARNELL.....Treasurer
FRED CURRY.....Sergeant-at-Arms
MRS. HELEN WILLIAMS.....Sponsor

The Boys' Glee Club is the youngest of all the music organizations at Reagan. The club sang for the Reagan Parent-Teachers' Association, the Kiwanis Club, the annual Spring Music Festival, and the Christmas and Easter assemblies. Some of the boys' favorite numbers were:

"On Great Lone Hills".....Sibelius
"Blow, Trumpets, Blow".....James
"Mother O' Mine".....Kramer

Boys' Glee Club

Paul Adams
Warren Adams
Charles Albers
Jim Anderson
Herbert Arnold
Danny Ashmore
Johnny Blaisdell
Bob Bloomingkemper
Donald Carpenter
Jo Ed Carter
Richard Clewis
Charles Cone
Lamarr Cooper
Fred Craber
Donald Cunningham
Fred Curry
Harold Denson
Tommy Dixon
Lawrence Dorek
Roger Edwards
Charles Elder
Billy Evans
Harvey Fodell
James Frazier
Jimmy Graham
Kenneth Graham
Gus Hall
Alvin Hendon
Daniel Hensley
Bob Heslep
Henry Hogan
Ben Huebner
Gene Kridner
Jimmy Kriticos
Jack Kurtzman
Wallace Lyssgj
Jack McCarty
Jack Miller
John Montgomery
Bob Nation
Lindsey Nimons
Don Pugh
Wayne Rhodes
Robert Shatto
Gary Shields
John Sims
Reginald Snyder
Charles Taylor
Billy Tolar
Charles Varnell
Noel Vaughn
Douglas Ward
Robert Watts
Henry Weaver
Bill Wharton
Jimmy Whitehead
Tommy Wygant

Standing: Guinn, Heathman, See, Schoggins.
Seated: Foster, Holmes, Williams.

The Reagan Orchestra

OFFICERS

President	DAMON HOLMES
Vice-Presidents	ERNESTINE WILLIAMS WAYNE SCHOGGINS
Secretary	JACQUELINE FOSTER
Treasurer	BOBBY GUINN
Librarian	BENNIE HEATHMAN
Reporter	ROBERT SEE

The Reagan Orchestra, whose purpose it is to revive the music of the old masters, is directed by Mr. Jay M. Brandstetter. During the year it has entertained regularly for each assembly in the auditorium. In January it presented a program for all the principals and supervisors of Houston schools at Lamar High School. All music for the May Fete was given by this organization. The last public performances were at the Spring Music Festival and at graduation exercises.

MR. JAY M. BRANDSTETTER, *Director*

THE REAGAN ORCHESTRA

STRINGS

Elizabeth Carrol
W. L. Coleman
Johnny Cooper
Jim Creasy
Billy Duncan
Robert Guinn
Jimmy Hademenos
Marilyn Hamilton
Mildred Hart
Damon Holmes
Paul McRae
Marvin Oliver
Newman Peyton
Danny Reaves
Minnie Ruth Robertson
Maryetta Snyder
Loraine Teague
J. T. White
Ernestine Williams
Dan Winship

WOODWINDS

Ralph Hardy
Bonnie Jansen
Dalton Jansen
Nick Kanakis
Joan King
Roy Partin
Wayne Schoggins
George Speck
Juanita Williams
LuJane Williamson

HORNS

Richard Aurich
Jack Guinn
James Guinn
Bennie Heathman
Franklin Miller
Robert See
Robert Ware

PERCUSSION

Jackie Foster
Anna Lou Gaston
Virginia Smith
Barbara Whitfield
Nita Zinanti

Standing: Nunnellee, Partin, Bell, Miller, Brubaker
Seated: Guinn, Speck, Williams

THE REAGAN BAND

SOCIAL OFFICERS

President ..... BOBBY GUINN
Vice-President ..... ROY PARTIN
Secretary ..... FRANKLIN MILLER
Treasurer ..... ERNESTINE WILLIAMS
Librarian ..... BILLY NUNNELLEE
Reporter ..... BILL BRUBAKER

MILITARY OFFICERS

Drum Major ..... GEORGE SPECK
Assistant Drum Major ..... BILLY BILL

The Reagan Band, composed of 90 members, has had a year of vigorous activity. In the fall as a marching band, it participated in all the football games at the High School Stadium and at two out-of-town games, Dallas and Port Arthur. In November at the Armistice Day parade the Band won first place for marching. In December it captured first place at the State Marching Contest in Huntsville. As a result, the Band was the only one is Class AA-1 eligible to win the state trophy, which is awarded each spring on the basis of marching, sight reading, and concert contests.

During the spring semester as a concert band it attended the State Sight Reading and Concert Contest at Huntsville, and to close the year it played in the Spring Music Festival.

The social affairs of the Band included the "Turkey Tavern," a dance for the student body, a Christmas dance for band members and their dates, and the annual Band celebration, which this year was a picnic.

The Reagan Band

ALTO CLARINET
Wayne Schoggins

BASS CLARINET
Roy Partin

TENOR SAXOPHONES
Jim Bowers
Billy Bell
Carloyne Mitchell

BARITONES
Robert Ware
Jim Davis
Glenwood Deiss
Robert Havemann
Louis Campa

BASSES
Bobby Guinn
Don Pugh
Douglas Pounds
Val Jean Feist
Earl Gruener
Howard Guidry

TRUMPETS
Richard Aurich
James Guinn
Robert See
Bennie Heathman
Franklin Miller
Garnett Mitchell
Bill Nunnellee
John Johnson
Don Benefiel
Charles Harvey
Willie Summers
Joe Passafuma

MILAPHONE
Ernestine Williams

OBOE
Jim Chalupnik
W. L. Coleman

FLUTES
Bonnie Jansen
Joan King
Compton Arnold
Helen Berkes

ALTO SAXOPHONES
Nick Kanakis
Travis Guye
Julayn Lockley
Victor Pecorino
Letha Jo Wyatt

FRENCH HORNS
Pauline Oliveros
Ted Arant
Jimmy Lewis
Francis Ashby
Jimmy Hodemanos
Jimmy Graham
Travis Passmore

DRUMS
Betty Ashley
Joe Barbee
Vicky Jo Martin
Mary Catherine Asplund
Louise Frasier
Joyce Henderson
Mildred Hart
Betty Best
Jackie Foster

BASSOON
LuJane Williamson

TROMBONES
George Millsap
Danny Hanna
Jack Guinn
June Long
David Gibbs
David Sawyer
Otto Koch
Gerry Clark
Justin Linney
James Liston
Jessie Brown

CLARINETS
George Speck
Billy Becker
Grady Manley
Ralph Hardey
Bill Brubaker
James Harvey
Larry Call
Sidney Soukup
Virgil Cox
Don Derryberry
James Maddox
Eddie Rawley
Mary Lou Robberson
Marcus Sevier
Dalton Jansen
Juanita Williams
La Dell Terry
Robert Long
Wendell Romair

SGT. C. D. ALLEN | MAJ. I. P. CLARK | SGT. J. P. TEDROWE

ROTC

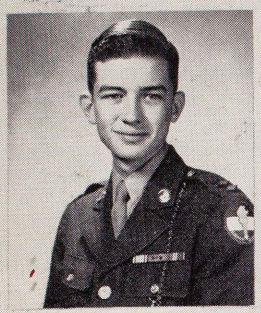

LT. COL. GIBBS
Battalion Commander

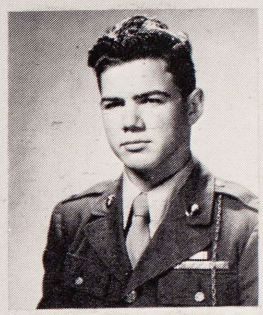

MAJ. NUNNELLEE
Battalion Executive

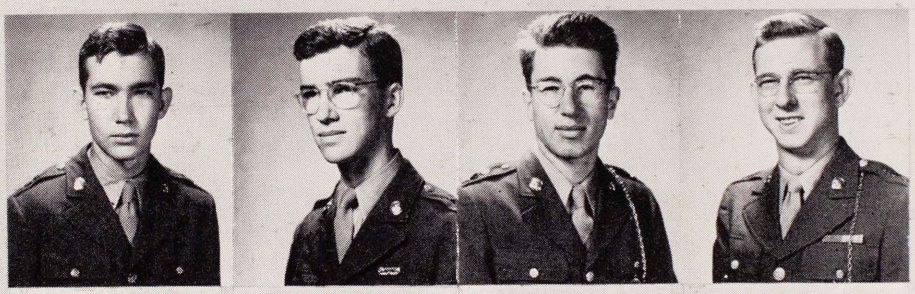

CAPT. SELLERS, Co. A | CAPT. JACKSON, Co. B | CAPT. HARRIS, Co. C | CAPT. SCHERER, Co. D

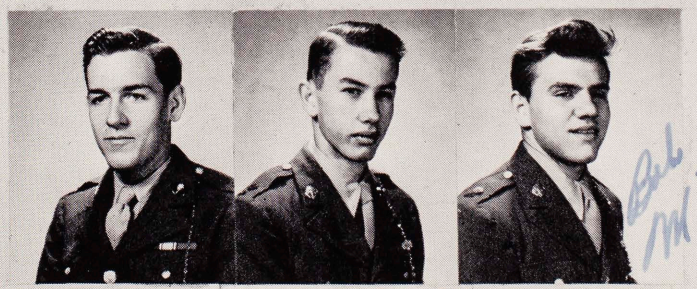

1ST LT. COSPER, Co. A | 1ST LT. WOODARD, Co. C | 1ST LT. MILLER, Co. D

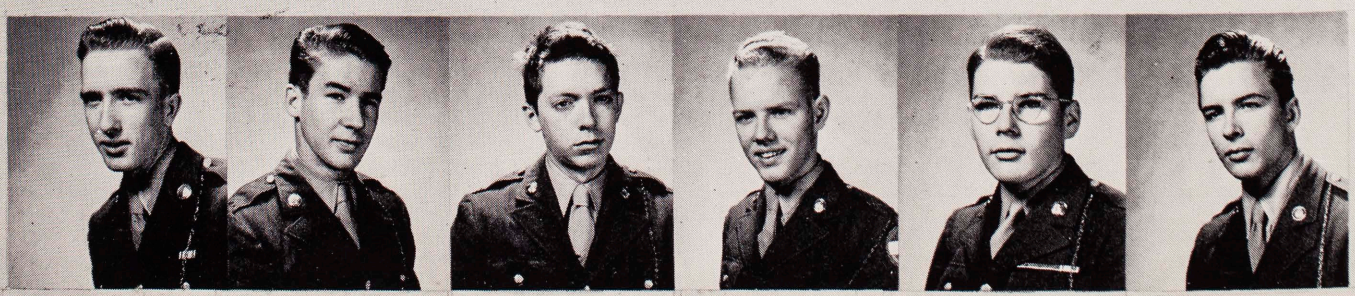

2ND LT. DUPREE, Co. A | 2ND LT. HOLMES, Co. A | 2ND LT. MOBLEY, Co. C | 2ND LT. SCOTT, Co. C | 2ND LT. WESTLEY, Co. D | 2ND LT. PARRACK, Co. D

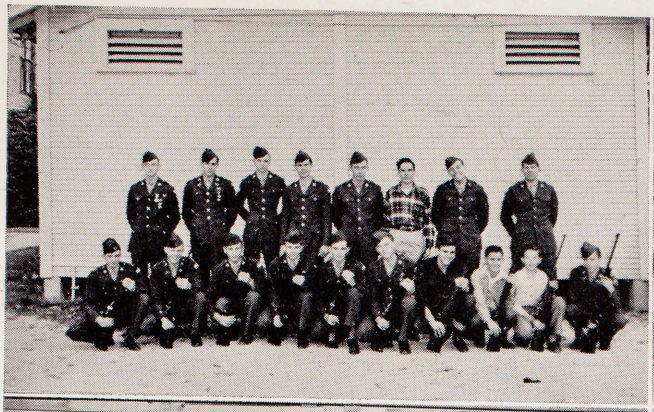

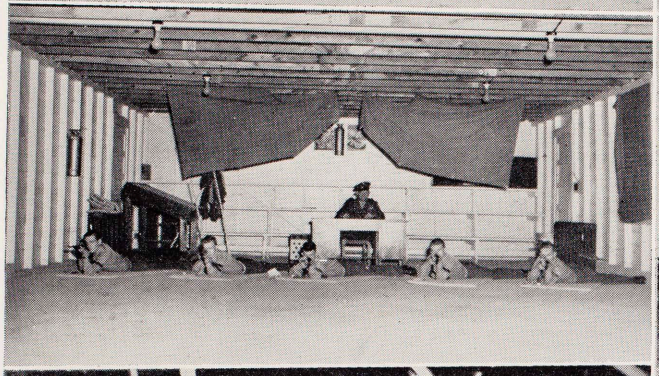

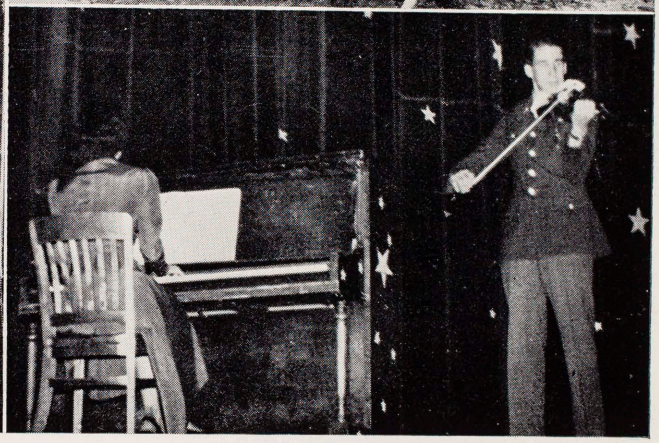

R.O.T.C. ACTIVITES

The Reagan Regiment of the Reserve Officers Training Corps had a very successful year. In the annual Armistice Day parade on November 11, the regiment won first place for the eighth consecutive year. In December the cadets had a city inspection and in January an informal federal inspection. On February 21 the drill platoon took first place in the annual city drill competition for the second time in three years. The rifle team entered several matches which included the Fourth Army match, the Hearst match, and matches with Ball High of Galveston, Brackenridge, San Antonio Tech, and Thomas Jefferson of San Antonio, and five riflemen of the Fort Worth schools. During March 25-27, the team entered the North Texas Agricultural College match and in May entered the city rifle match. The Cadets had a formal federal inspection in April. The final review for the year was held at High School Stadium in May.

In addition to the military activities the cadets had football, basketball, and softball teams which played the R.O.T.C. teams of the other high schools. A midnight show at the Yale Theater was sponsored by the R.O.T.C. on November 23; and on January 7, the annual Starlight Ball was held at the Reagan Auditorium for cadets and their dates. The citywide Officers' Ball was held at the South American Room of the Rice Hotel on February 12.

During the year the R.O.T.C. cadets served the school in regular hall detail duties and as ushers for football games and some programs.

COMPANY A

Top Row—Left to Right: Sammy Shirley, Ronald Curington, Willie J. Summers, James H. Magee, Leland Bowling, Melvin Horton, James Honeycutt, John Barnes, Robert Schwartz, James Swanson, Donald McDavid, Kenneth Hardcastle, Marlan Anderson.

Second Row: Earl Myers, Forrest Wood, Gene Dodson, Billy Guesner, J. C. Pittman, Danny Reaves, Hardy Mock, Bobby Newby, Donald Davis, Darrel Hearn, J. Y. Bigham, Clayton Pierce, Wallace Urban, Herbert Hayne.

Bottom Row: Bobby Selcer, A. J. Smith, Willie J. Syzdek, Joe Passafuma, Larry Henry, Bill Hansen, 1st Lt. Charles Cosper, Captain Claude Sellers, 2nd Lt. Bernard Dupree, Bobby Lambert, Victor Atsinger, James Duke, Jack Johnson.

Not Pictured: Dillard Bryce, Dave Gillespie, 2nd Lt. Damon Holmes.

COMPANY B

Top Row—Left to Right: E. J. Gaudin, Melvin Hildebrandt, Edward Broz, Roy Kramer, Charles Wideman, Edward Dinklage, Jimmy Gilbert, James White, Jerry Dietrich, Robert Kobs, Edward Shaddock.

Second Row: William McLeod, Clovis Westbrook, Walter D. Krouse, Darrel Webster, Gayle Holliday, James Thomas, Clayton Reaves, Jerry Carver, Don Williams, Clayton Drennan, Tommy Caskey.

Bottom Row: Bernard Walling, George Keelin, LeRoy Johnson, James McBride, Captain Gordon Jackson, Jack Kirby, Ellis Hudgins, Ronnie Haddon, Harold Dare, Frank Hall.

Not Pictured: Gene Atteberry, Clayton Bowen, Jack Day, A. J. Fuller, Morris McKenna, Allen McKinley, Earle Mowray, Jack O'Donnell, Lloyd Shuffleberger.

COMPANY "C"

COMPANY "D"

COMPANY C

Top Row—Left to Right: Charles Bridges, William Bolles, Milton Lawther, Carlas Lavender, J. H. Willeford, Clayton L. Gilpin, Robert Sharp, Howard Mueller, Larry Cantwell, Francis Minter.

Second Row: James Van Ness, Rex Warrick, Larry Call, Dale Clifton, Horace Wauson, Herbert Klaus, Ernest Goff, Robert Barrie, Michle Baker, Keith Perry, Ronald Aldis, Otis Kelling.

Bottom Row: Bob Bradford, Wayman Ogden, Justin Linney, Richard Richardson, Bobby L. Thompson, Captain William Harris, Frederic Scott, David Jackson, Robert Allen, Melvin Madison.

COMPANY D

Top Row—Left to Right: Harvey Mason, Alton Scherer, Eugene Stallings, Stanley Elzner, Lynn Ringh, James Holmes, James Hilton, Jim Creasy, Calvin Vercher, Robert Coleman, Alton Perry, Dale Pever, Jack Bush, Ralph Blessings, Kenneth Dunn.

Second Row: Marvin Oliver, Louis Diehl, Herbert McClain, Ray Ulrich, Robert Hawkes, Edward Lee, Kenneth Ross, Donald McElroy, R. J. Look, Harold Denson, Charles Bell, Jimmy Hargrove, George Wessels.

Bottom Row: Lytle Siebert, Robert Willyard, Roland Reed, Talbert Taite, Oscar Duncan, Charles Brown, 2nd Lt. T. W. Wesley, Captain Vernon Scherer, 1st Lt. Robert Miller, Roy Eiland, Billy Marshall, Louis Henderson, Pat Lyons, Wallace Lyssyj.

BEVERLY SPEARS
Bugle Lieutenant

JEAN BATCHELOR
Bugle Lieutenant

AUDREY BATCHELOR
Drum Lieutenant

EUNICE BELL
Drum Lieutenant

MARY RUTH WEISINGER
Drill Lieutenant

PATSY CUNNINGHAM
Drill Lieutenant

JANETTE KING
Swiss Flag Lieutenant

JEANNE HOCHENHAUER
Assistant Drum Major

PEGGY EVERETT
Assistant Drill Master

MARY JANE MORRISSEY
Drum Major

ROBERTA WEBB
Drill Master

ELAINE SPILLER
American Flag Lieutenant

CONNIE SHEPPERD
Trumpet Sergeant

MOLLY WILLIAMS
Bell Sergeant

BETTY LOU JENKINS
Baritone Bugle Sergeant

BEVERLY SEYDLER
Tenor Bugle Sergeant

MARY ANN DAVIS
Bass Drum Sergeant

JEANNINE HAMILTON
Tenor Drum Sergeant

Red Coats

JEANINE BLANKENSHIP
President

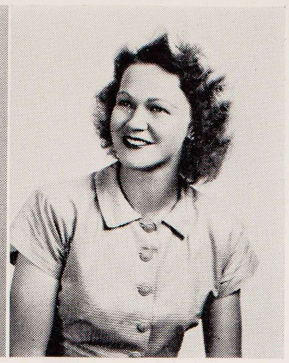

MRS. LAURIE BEARD
Sponsor

MARY FRANCES WEISINGER
Vice-Pres.-Treas.

MARY ELLA SCOTT
Secretary

EDWINA REDDICK
Reporter

JODY FUDGE
First-Aider

FAYDELLE STOKER
First-Aider

Members

Doralee Arnold
Eleanor Atkinson
Dorothy Barton
Audrey Batchelor
Jean Batchelor
Violette Beach
Hester Beacham
Betty Beckner
Eunice Bell
Rosalee Bennett
Carolyn Bigham
Jeanine Blankenship
Jo Ann Blankenship
Mary Frances Blount
Joyce Bortz
Patricia Brown
Jean Joyce Burgess
Sue Carter
Norma Collins
Jeannie Coughlin
Erna Lee Crittenden
Patsy Cunningham
Joan Curry
Bobbie Jane Dancy
Beverly Darnall
Mary Ann Davis
Helen DeJong
Marilyn DeRouen
Marcia DeVore
Jennie Lee Emmott
Jo Ann Englebert
Marsha Engleking
Joyce English
Peggy Everett
Mary Faulk
Janet Fite
Jo Ann Ford
Betty Joyce Francis
Jody Fudge
Barbara Furlow
Shirley Ann Garrett
Dorothy Gillies
Jane Goodson
Patsy Graham
Rose Marie Graham
Jean Granberry
Kathryn Gregory
Jeannine Hamilton
Barbara Hancock
Nelda Harms
Linda Harris
Jerry Hebert
Billie Jeanne Henderson
Alma Hendricks
Barbara Hicks
Jeanne Hochenauer
Delores Holland
Barbara Hollenbeak
Doris Hulings
Betsy Hulon
Betty James
Florence Jameson
Betty Lou Jenkins
Eunice Keeter
Patsy Kelly
Ann Kendrick
Elaine Kendrick
Erna Ruth King
Janette King
Irene Klare
Esther Kornegay
Peggy Kring
Margaret Krus
Joan Lang
Laura Jo Leago
Bonnie Jean Mackenzie
Patsy Mahan
Anna Cecil McKenzie
Sandra McPheeters
Dixie Michael
Jo Ruth Miles
Betty Lee Miller
Sue Miller
Darlene Morehead
Barbara Morrison
Mary Jane Morrissey
Donna Morrow
Marilyn Nairn
Ruth Nyander
Anne O'Hara
Peggy O'Neill
Arlene Ottmers
Virginia Pardue
Marilyn Parmlee
Mary C. Patterson
Elizabeth Peters
Anna Marie Plachy
Stevie Pomorski
Jo Ann Powers
Evelyn Provence
Charlene Puckett
Verna Randall
Edwina Reddick
Grace Reed
Minneta Reynolds
Joan Rice
Rosemary Roesler
Velma Lois Roper
Shirley Rosselli
Bridget Rote
Dorothy Russell
Virginia Sandel
Gussie Schoppe
Laura Schwenke
Mary Ella Scott
Beverly Seydler
Floy Shelton
Patsy Shelton
Connie Shepperd
Glada Small
Beverly Spears
Elaine Spiller
Joan Stewart
Faydelle Stoker
Doris Strasding
Joan Sudsbury
Carolyn Teagle
Virginia Teinert
Jo Ann Townsend
Patsy Ann Tutt
Betty VanMeter
Jo Ann VanMeter
Lili Vasques
Peggy Veale
Wanda Waddell
Lela Mae Wade
Bobbie Jo Wadley
Martha Wahlberg
Norma Jean Walker
Patsy Lynn Walker
Peggy Ward
Myrtle Watkins
Barbara Webb
Roberta Webb
Barbara Weeden
Mary Frances Weisinger
Mary Ruth Weisinger
Wanda Whitt
Lawana Williams
Molly Williams
Virginia Wygant

Spring Term Red Coats

Shirley Aldridge
Marjorie Allen
Charline Anderson
Marie Atkinson
Faye Baker
Joanne Bond
Del Bowles
Betty Bracey
Eva Lou Byerly
Annie Lee Carnes
Elizabeth Carroll
Lenora Coker
Shirley Ann Crawford
Mary Ann Daniel
Nancy Drake
Mildred Ehrlich
Beverly Ellis
Bobby Jean Everitt
Beverly Fodell
Patsy Ford
Nancy Fore
Wyanette Garrett
Jimmie Gifford
Barbara Granger
Betty Jo Hardcastle
Shirley Irene Harris
Barbara Henderson
Norma Jean Herod
Jerline Hoff
Joan Hovis
Jeannine Jackson
Barbara Johnson
Elvera Jungbecker
Faye Kornegay
Janice Lawrence
Barbara Lee
Nancy Mason
Gene Mathews
Sylvia McClellan
Diane Michel
Wanda Lee Mitchell
Barbara Moore
Beverly Ann Moore
Frances Phelps
Marjorie Puckett
Johanna Puls
Irene Sue Richardson
Martha Richardson
Evelyn Roberts
Margaret Schoenvogel
Carol Schultz
Betty Gay Sisson
Janet Smith
Betty Sowell
Martha Jo Stapleton
Peggy Jean Tafolla
Mary Alice Terry
Janet Thompson
Doris Turner
Mary Frances Voss
Barbara Wells
Rhea Whittington
Bernice Wiechering
Beryl Willett

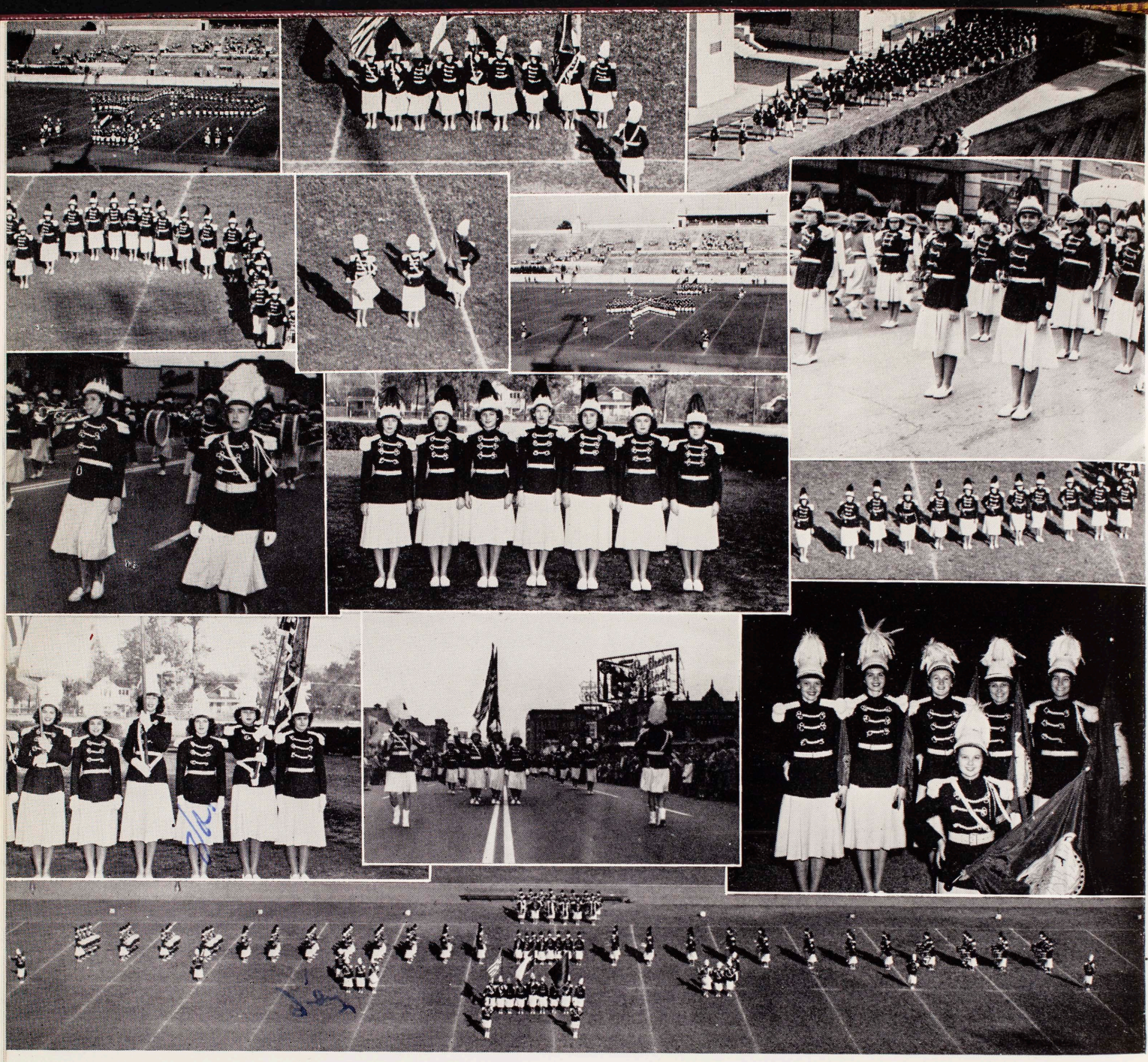

Red Coats

"As we go marching by
We're the RED COATS *of old Reagan High"*

FAMILIAR SIGHTS—coming from the grandstand to form on the field the map of Texas, the wheel, or the straight line . . . or in parade marching down Main Street . . .

A group of corporals . . . Martha Wahlberg, Eleanor Atkinson, Kathryn Gregory, Patsy Kelly, Arlene Ottmers, Glada Small, Janet Fite . . . Where were Bridget Rote and Joan Curry!

The American flag group . . . Lt. Elaine Spiller, Doris Strasding, Wanda Waddell, Carolyn Bigham, Virginia Pardue, Jean Joyce Burgess, Bobbye Jo Wadley . . .

The Swiss flag group . . . Lt. Janette King, Darlene Morehead, Gussie Schoppe, Beverly Darnall, Jean Hochenauer, Peggy Everett . . .

CHRISTIAN STUDENT UNION

PURPOSE: To create a more Christ-like spirit and atmosphere at John H. Reagan;
To promote extensive Christian fellowship of all denominations;
To encourage participation in various church-centered activities.

MOTTO: Christ Above All.

SCRIPTURE: "For me to live is Christ, and to die is gain."
Philippians 1:21

SONG: "I'd Rather Have Jesus."

Fall Term Officers

JIM CREASY.....President
MARY F. WEISINGER.....Vice-President
GRACE REED.....Secretary
CHARLES TAYLOR.....Program Chairman
SUE CARTER.....Song Leader
VIRGINIA NECESSARY.....Publicity
JOYCE ENGLISH.....Editor
BOBBY HESLEP.....Social Chairman
JANE CARTER.....Treasurer
MOLLY WILLIAMS.....Pianist

Spring Term Officers

SAM DuBOIS.....President
VIRGINIA NECESSARY.....Vice-President
PEGGY VEALE.....Secretary
JIM CREASY.....Program Chairman
CLAYTON GILPIN.....Song Leader
JANE CARTER.....Publicity
HAROLD DENSON.....Mission Chairman
JACK ALLEN.....Social Chairman
KEITH PERRY.....Treasurer
JULIA STARK.....Pianist

Membership

Wanda Bell
Sidney Bessent
Evelyn Boyd
Julia Bridges
Bill Brubaker
George Carkett
Elizabeth Carroll
Jane Carter
Sue Carter
Martha Cheshier
Ruth Cochran
W. L. Coleman
Jim Creasy
Dan Cunningham
Larry Davis
Mildred Davis
Joyce Dixon
Sam Dubois
Alice Eisentrager
Joyce English
Loraine Fleming
Carolyn Gates
Clayton Gilpin
Daniel Hensley
Bobby Heslep
Joyce Hooper
Jo Ann Kelley
Donald Kerr
Esther Kornegay
Lillian La Rocke
Betty Lloyd
William McLeod
Allen McNeiley
Sandra McPheeters
Catherine Morgan
Sally Murphy
Virginia Necessary
Helen Nichols
Sally Nichols
Mary Catherine Patterson
Keith Perry
Mary Lois Randall
Verna Jean Randall
Jo Ann Ray
Grace Reed
Martha Richardson
Mary Lou Robbertson
Marilyn Sander
Natalie Sander
Imogene Sanford
Arlene Schumanske
Glayds Smith
Jean Sowell
Julia Stark
Charles Taylor
Dolores Trammell
Florine Terry
Betty Jean VanMeter
Peggy Veale
Martha Wahlberg
Marvin Warren
Mary Frances Weisinger
Annie Williams
Juanita Williams
Molly Williams
Betty Lee Wygant
Virginia Wygant
Bill Young

Y-Teens

OFFICERS

FLORINE TERRY.....President
MYRTLE WATKINS.....Vice-President
LILI VASQUES.....Secretary
RUTH COCHRAN.....Treasurer
BETTY ROSS
BRIDGET ROTE.....Reporters
JOAN HOVIS
BETTY JUNE SIMPSON.....Song Leaders
GEORGIA EAVES
GEORGEAN HEMENWAY
BARBARA HOLLENBEAK
SALLY ANN NICHOLS.....Interclub Council
BETTY WYGANT.....Program Chairman
MRS. ROBERTA JONES.....Sponsor

The Y-Teens share a common purpose with all other members of the Y.W.C.A.: "To build a fellowship of women and girls devoted to the task of realizing in our common life those ideas of personal and social living to which we are committed by our faith as Christians. In this endeavor we seek to understand Jesus, to share His love for all people, and to grow in the knowledge and love of God."

TOP ROW: Mrs. Jones, Florine Terry.

THIRD ROW: Myrtle Watkins, Joan Hovis, Betty Wygant Sally Nichols, Helen Nichols, Bobbie Jo Warnell, Annie Lee Carnes, Geraldine Lauderdale, Mary Alice Terry, Jacqueline Montgomery, Bertha Smith, Barbara Newland, Betty Lloyd, June Hemphill, Glenda Shuffler.

SECOND ROW: Virginia Wygant, Verna Jean Randall, Theresa Williams, Anne O'Hara, Dorothy Keding, Shirley Aldridge, Betty Sisson, Betty Ross, Nita Zinanti, Mary Ann Daniel, Ruth Cochran, Norma Jean Fain, Bobbie Smith, Doris Kunetka.

BOTTOM ROW: Mary Lou Whittington, Tenza Vee West, Mary Lena Marino, Jeanie Coughlin, Georgean Hemenway, Georgia Eaves, Peggy Veale, Betty June Simpson, Julia Stark, Joyce Hooper, Mary Busick, Judy Ashmore, Lili Vasques, Thelma Richards, Arlene Jones, Barbara Hollenbeak, Julia Bridge. Not Pictured: Rhea Whittington.

Hi-Y

The Reagan Hi-Y boys, sponsored by Mr. Moore, meet every Monday night at the Northwest Y.M.C.A. Most of their evenings are spent playing basketball. Sam DuBois and Tommy Caskey represented their local group in Austin in October where they served as representatives in the House of Representatives as the Youth and Government Program. In March, two representatives were sent to Bryan, Texas for a state conference. The group sent several members to serve as leading characters in the annual Easter Pagent at Hermann Park.

MEMBERS

1st Row: George Speck, Robert See, Donald Pugh, David Barziza, Howard Jackson, Emil Telschow.

2nd Row: Mr. Moore, Grady Manley, Maurice Shannon, David Cattanach, Reginald Snyder, Howard Davis, Robert Below, Boone Gordon.

OFFICERS

1st Row: Joe Summerlin-Secretary, J. C. McDonald-Chaplain, Jack Allen-Counselor, Billy Keels-Treasurer.

2nd Row: Boone Gordon-Vice-Pres., Howard Davis-Pres., Howard Jackson-Counselor, Donald Pugh-Secretary.

MEMBERS

1st Row: James Harvey, J. C. McDonald, Jack Allen.

2nd Row: Freddie Owen, Joe Summerlin, Charles Albers, Billy Keels.

FUTURE HOMEMAKERS OF AMERICA

The Future Homemakers Club of Reagan is a member of the Homemakers of America and includes in its membership approximately three hundred students, representing all home economics classes. Each period has a separate group of officers, directed by a council of nine officers. The purpose of the club is to promote a growing appreciation of the joys and satisfaction of homemaking, to emphasize the importance of worthy home membership, to encourage democracy in home and community life, to work for good home and family life for all, to promote international good will, and to foster the development of creative leadership in home and community life.

Council

BARBARA NEWLAND.....President
DOYLE ARMSTRONG.....Vice-President
JO ANN ENGLEBERT.....Secretary
MATTIE RICHARDSON.....Treasurer
FRANCES GOMILLION.....Parliamentarian
ERNEST ALBERS.....Reporter
BILLY CONNELLY.....Sergeant-at-Arms
KITTY MARTIN, ELAINE SPILLER.....Song Leaders

Officers

UNIT I

President.....Donald Bidwell
Vice-President.....Doyle Armstrong
Secretary.....Jo Ann Englebert
Treasurer.....Donald Black
Parliamentarian.....Clyde Melton
Reporter.....David Yiengst
Sergeant-at-Arms.....Alvin Hendon
Song Leaders.....Bill Smith
Bonnie McCaslin

UNIT II

Barbara Newland
Ora Ann Baker
Lee Rose
Myrtle Watkins
Howard Satterwhite
Ernest Albers
Billy Connelly
Benny Goodwin
Betty Lloyd

UNIT III

Fay Dell Wallace
Anne O'Hara
Sidney Bessent
Bobbie Sue Smith
Jeanette Sessions
Mary Busick
Dean Jordan
Rosa Marie Castleberry
Natalie Sanders

UNIT IV

President.....Barbara Games
Vice-President.....Anita Pou
Secretary.....Mary Lena Marino
Treasurer.....Mattie Richardson
Parliamentarian.....Jean Richards
Reporter.....Helen Gandy
Sergeant-at-Arms.....Wanda Trippe
Song Leaders.....Elaine Spiller
Judy Ashmore

UNIT V

Wanda Waddell
Bobbie Waits
Jeannine Hamilton
Virginia Wygant
Frances Gomillion
Hattie Kerr
Joyce Gay
Mary Louse Nimpsch
Elaine Spiller

UNIT VI

Bobby Waits
Kitty Martin
Barbara McBride
Florine Terry
Ma Von Minster
Elizabeth Redd
Darlene Finch
Kitty Martin
Mary Lou Whittington

DISTRIBUTIVE EDUCATION

The Distributive Education Club is composed of those students who attend classes half a day and work the other half. Miss Ann Harbison, the co-ordinator, accompanied the club delegates to the Distributive Education State Convention in Fort Worth, February 18th and 19th. Dorothy Ann Woodruff spoke at the General Session. Nola May Vogler was selected the "Sweetheart of the Texas Distributive Education Club" for 1949-50 on the basis of her portrait done by Dell Van Dusen. The final important event was a banquet at which the Distributive Education students entertained their employers.

Officers

ALVY LEE PENN.....President
PHYLLIS SMITH.....Vice-President
DOROTHY ANN WOODRUFF.....Secretary-Treasurer
JAMES MORGAN.....Publicity

MEMBERS

Joyce Ann Avery
Joseph Balko
Jessie Ann Brown
Evelyn Cabeen
Jerry Carver
Susie Chitty
Nolan Conley
Jean Cook
W. E. Dugger
W. R. Duncan
Mildred Hobbs
Dorothy Hohmann
Carlos Inscore
Darrel McGuffin
Jack Miller
James Morgan
Doris Nitsch
Alvy Lee Penn
Frances Prewit
Alvin Puffer
Jimmy Robards
Phyllis Smith
Mary Ann Stockbridge
Dell Van Dusen
Nola May Vogler
John Vojtek
Dorothy Woodruff
Warren Wright

FOOTLIGHT PLAYERS

THESPIAN SOCIETY

Officers

ALBAN NEEL ..... President
JEANETTE SESSIONS..... *(Fall)* Vice-President
HOWARD LEVERETT..... *(Spring)* Vice-President
DOROTHY BARTON ..... Secretary
CHUCK ELDER..... *(Fall)* Business Manager
DAVID PARKER..... *(Spring)* Business Manager
GEORGE RICH..... Publicity Director
SAM DuBOIS..... Reporter
F. C. WHITTEMORE..... Sponsor

Thespian Troupe No. 589 enjoyed a most successful year. The forty-two members presented one one-act play, six full length plays, and ended the 1948 season by tying for first place in the city one-act play contest.

Members

Jerry Adair, Frances Ashby,** Nancy Bard, Dorothy Barton,** Robert Below,* Johnny Blasdell, Donald Booth, Wood Bouldin, Pauline Brammer, Julia Jean Bridge, Rosa Marie Castleberry,* Clarence Chaline, Kenneth Collins,*** Billy Doree,* Sam DuBois,** Chuck Elder,**** Joyce English, Jacqueline Foster, Jack Gibson,* Boone Gordon, Billy Hardy,* Ben Huebner,* Eunice Keeter,* Joan Lang, Howard Leverett,*** Jimmy Lewis,* Roland Luce, Kitty Martin,* Alban Neel,**** Billy Nunnellee, Harold O'Guynn,* David Parker,*** Travis Passmore,* Don Pugh, George Rich,**** Mary Lou Robberson, Shirley Rose, Jeannette Sessions,**** Gladys Smith, Mary Lou Whittington,* Lawana Williams,** John Woodard.**

* Indicates Thespian Stars Earned. **** Honor Thespian.

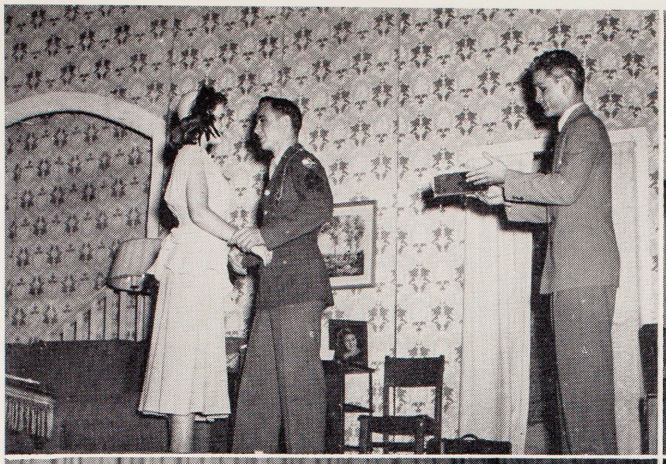

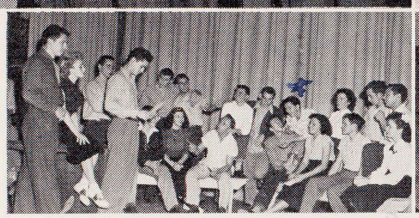

SCENES:

"Dear Ruth"
"Night of January 16th"
"Joan of Lorraine"
"For the Love of Allah"
"Night of January 16th"
Football Team

Thespian Productions

		Student Directors
November 5	*"Dear Ruth"*	JEANETTE SESSIONS
November 26	*"For the Love of Allah"*	ALBAN NEEL
December 3	*"Night of January 16th"*	GEORGE RICH
January 21	*"Joan of Lorraine"*	GEORGE RICH
February 11	*"Quiet Summer"*	DAVID PARKER
March 4	*"Arsenic and Old Lace"*	
March 22	*"How to Propose"*	

BOWLING CLUB

The Bowling Club is made up of a group of students who meet every Monday at the Pladium Bowling Alley under the sponsorship of Mr. Walters to improve their skill and to compete with other Houston high school bowlers. The best bowlers participate in a city meet held in the spring. Some of the high scorers are: Floy Shelton, Melba West, Marsha Engelking, Paul Busse, Don Daily, and Bobby McGee.

Members

Shirley Aldridge
Cherrie Allen
Lynn Armstrong
David Barziza
Violette Beach
Billy Bell
Bob Below
Teddy Bond
George Brooks
Cherry Buckles
Mary Busick
Paul Busse
David Cattanach
Erna Lee Crittenden
Donald Daily
Edward Davis
Elna Davis
Howard Davis
Marsha Engelking
Peggy Everett
Donald Ficklin
Jeannine Hamilton
Lorraine Knigge
Barbara Lee
June Long
R. J. Look
Ham Mace
Barbara McBride
Bobby McGee
Bobbie Meier
Bob Miller
Sue Miller
Gloria Morgan
Barbara Newland
Bobby Porter
George Rich
Lois Roper
Lee Rose
Kenneth Rudine
Virginia Sandel
Ann Scherer
Charles Schroeder
Maurice Shannon
Floy Shelton
Bobbie Sue Smith
Joan Stewart
Roy Sheppard
Betty June Simpson
Richard Smith
Carl Sontag
Wanda Trippe
JoAnn VanMeter
Charles Varnell
Lili Vasques
Patsy Walker
Bobbie Jo Warnell
Mary Ruth Weisinger
Melba West
Barbara Whitfield
Bernice Wiechering
Wanda Whitt
Joe Wolf

Los Charladores

OFFICERS

MAURICE SHANNON.....President
PHILIP JOHNSON.....Vice-President
VIOLETTE BEACH.....Secretary
ROBERT MORONEY.....Treasurer
PATTY FREELAND.....Program Chairman
MISS RONEY.....Sponsor

Los Charladores is a club which consists of Spanish V students. Each bi-monthly meeting is conducted entirely in Spanish. At Christmas an enjoyable program, which included the *Pinata*, was given.

Library Assistants

MEMBERS PICTURED: Doralee Arnold, Patricia Baranski, Donald Bradford, Nelgene Cromwell, Jeannine Hamilton, Jimmy Kriticos, Betty Jean Laird, Carol Luecke, Barbara McBride, Jean Richards, Vernon Scherer, Gladys Smith, T. W. Wesley, and Bernice Wiechering. Sponsors: Mrs. Catherine May and Mrs. Obera Cude.

SPRING SEMESTER MEMBERS NOT PICTURED: Cherrie Allen, Jean Batchelor, Louis Campa, Je'Nell Danielson, Roy Eiland, Joyce Henderson, Jeannine Hamilton, Eunice Keeter, Jo Ruth Miles, Barbara Morrison, Dorothy Panagas, Jim Parrack, Alberta Perry, Jean Richards, Imogene Sanford, Mary Shannon, Nanette Stewart, Joan Sullivan, Sheila Williams.

Library assistants are chosen from outstanding students of Reagan Senior High School. They assist in all the phases of Library Service to faculty and students.

Hosts and Hostesses in the Cafeteria

Glada Small
Joan Curry
Lucille Manselle
Joan King
Mrs. Gale
Bob Miller
Charles Varnell
Lee Rose
Howard Satterwhite
Mrs. Parks

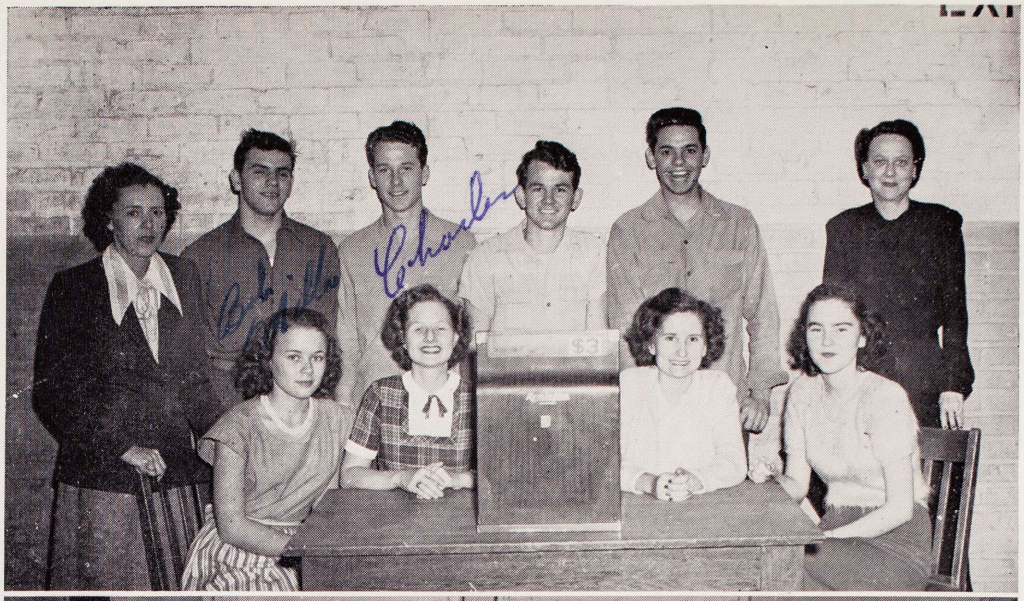

Assistants to Mrs. Seydler

Betty Conners
Lois Roper
Mrs. Seydler
Wanda Whitt
Marilyn Nairn
Arlene Ottmers
Mary Ella Scott
Lillie Mae Fick
Mary Jane Morrissey
Ora Ann Baker
Doris Zischang
Beverly Spears
Betty Lee Martin
Betty Lou Jenkins
Carolyn Risse
Natalie Waggoner
Margaret Thebedeaux
Bobbie Meier
Mary Ellen Harriss
Darlene Morehead
Peggy Kring
Cherry Fern Buckels
NOT PICTURED
Jean Joyce Burgess
Beverly Darnall
Jean McFarland
Dorothy Russell

Office Assistants

These groups of students who assist in the offices of Reagan play an important part in administering the daily routine of school business. Both the faculty and the student body appreciate the time and effort put forth by these students.

Assistants to the Central Offices

Doris Roch
Mrs. Hayes
Mrs. Winship
Mrs. Hale
Doris Meyers
Ann Kendrick
Roger Edwards
Jennie Lee Emmott
Bobbie Ann Loving
Dorothy Culbert
Carolyn Mitchell
Aline Charlton
Jeanette Johns
Mary Frances Tubbs
Marilyn DeRouen
Carolyn Gates
Kathryn Gregory
Barbara Hancock
Jo Ann VanMeter
Dorothy Wilson

Assistants to Mr. Andrews

Bobbie Jane Dancy
Virginia Sandel
Pat Berry
Edwina Reddick
Dolores Holland
Janette King
Violette Beach
Martha Wahlberg
Jeanine Blankenship
Anna Marie Plachy

Assistants to Mrs. Gale

Rosemary Roesler
Roberta Webb
Doris Strasding
Mary Busick
Mrs. Gale
Peggy O'Neil
Helen Tribble
Shirley Rose
Nelda Jean Harms
Norma Herod
Annie Lee Carnes
Ruby Dee Crawford
Betty Joyce Francis
Darrel Hearn
Donna Morrow
Charles Varnell
Albert Schoellkopf
Jean West
Joan Curry
Wayne Scoggins

Reagan High School Spring Festival

1949

ORDER OF PROCESSION

Trumpeters..... { JEAN BATCHELOR / GRACE REED

Herald..... GEORGE MIRON

Jesters..... { PATSY CUNNINGHAM / JOAN FUDGE

I HIS MAJESTY
King Harvey of the House of Fodell
HIS EQUERRIES
Sir T. W. Wesley, Jr., and Sir George Speck

II VISITING ROYALTY
Duchy of Alexander Hamilton
Duchess Marilyn Webb and Duke Eddie Barr
Duchy of James S. Hogg
Duchess Martha Jean Michie and Duke Jack Malone
Duchy of George Washington
Duchess Harvey Joe Smith and Duke John Clark

III THE GRAND DUKE AND DUCHESS OF LOW SOPHOMORE
Duchess Nita Raye Harrison and Duke George Schultz

IV HER MAIDS OF HONOR
Patsy Ford, Carol Schultz, Mary Ann Chandler, Jeannine Jackson

V THE GRAND DUKE AND DUCHESS OF HIGH SOPHOMORE
Duchess Mildred Ehrlich and Duke Ronald Booker

VI HER MAIDS OF HONOR
Barbara Lee, Melba West, Janet Fagan, Bobby Jean Everitt

VII THE GRAND DUKE AND DUCHESS OF LOW JUNIOR
Duchess Dorothy Nott and Duke Jack Gibson

VIII HER MAIDS OF HONOR
Erna Ruth King, Barbara Webb, Mary Frances Blount, Charlene Puckett

IX THE GRAND DUKE AND DUCHESS OF HIGH JUNIOR
Duchess Anne O'Hara and Duke Frank Gentry

X HER MAIDS OF HONOR
Jerrie Bunge, Jo Ann Englebert, Beverly Ann Fodell, Betty Gay Sission

XI THE GRAND DUKE AND DUCHESS OF LOW SENIOR
Duchess Anna Marie Plachy and Duke Edward Davis

XII HER MAIDS OF HONOR
Bobbie Jane Dancy, Jeannie Coughlin, Joyce Harwell, Doris Myers

XIII THE GRAND DUKE AND DUCHESS OF HIGH SENIOR
Duchess Wanda Whitt and Duke John Woodard

XIV HER MAIDS OF HONOR
Jacqueline Foster, Joyce English, Betty Emmons, Jane Goodson

XV PRINCES AND PRINCESSES OF THE REALM OF HIGH SENIOR
Princess Dorothy Wilson and Prince David Parker
Princess Jeanne Hochenauer and Prince Charles Varnell

XVI HER ROYAL HIGHNESS
Princess of High Senior.....Joyce Moore
HIS ROYAL HIGHNESS
Prince of High Senior.....Henry Pearson

XVII LADIES IN WAITING TO HER MAJESTY, THE QUEEN
Barbara Roberts and Ann Scherer

XVIII CROWN BEARER
Robert Edwin Moers

XIX FLOWER GIRLS
Polly Lord and Sharon Brandstetter

XX TRAIN BEARERS
Kathy Price and Naomi Ruth Wood

XXI HER MOST GRACIOUS MAJESTY
Queen Virginia Pardue

XXII Duet—"Will You Remember" from
"Maytime".....By Romberg
Bobby Heslep - Betty Wygant
Accompanist.....Mary Ann Bolster

XXIII THE COURT DANCES
May Pole Dance...Directed by Mrs. Ella Allen
Accompanied by Mrs. Dorothy Ball
May Pole Dancers—Ruby D. Crawford, Rena Nagar, Joyce Rose, Majorie Allen, Sara Zievert, Joy Phumpreys, Georgia Eaves, Juanita Williams, Marjorie Dorrance, Shirley Jordan, Patsy Harper, Pat Jones, Katie Wade, Minnie Lee Spates, Betty Jean Peyton, Bertha Smith, Barbara Newland, Ruth Morgan, Jackie Montgomery, Charlene Rockcastle, Clarice Milligan, Jeanette Gorski, Bessie Bayer, and Kitty Martin.
Solo Dance.....Marilyn Nairn
Solo Dance.....Bobbye Jo Wadley

XXIV RECESSIONAL
Orchestra under direction of
Mr. J. M. Brandstetter

YEAR
ISTOD PUBLI
ber 28

CHEER LEADERS

BILLY CONNELLY
VIRGINIA PARDUE

ROGER EDWARDS
DORIS STRASDING

LARRY JACKSON
BOBBYE JO WADLEY

Favorite Song and Yells

Hail to Thee

Hail to thee; we sing together.
Hail to Reagan High,
Strong in strength of truest honor,
Thee we glorify!
Bravely meeting every challenge
With a lusty cry,
Keep us loyal, lead us onward!
Hail to Reagan High!

Yea Maroon, Yea White

Yea Maroon, Yea White
Yea Bulldogs,
Fight! Fight! Fight!

Let's G-o-o-o-o Heights

Let's G-o-o-o Heights!
Let's G-o-o-o Heights!
Let's G-o-o-o Heights!
Fight! Fight! Fight!

Sink or Swim

Sink or Swim,
Live or die,
Beat 'em Bulldogs,
That's our cry.

Sssssssss Boom!!!

Sssssssss Boom!
Sssssssss Boom!
Sssssssss Boom!
Here comes Hites!
Give her room!!!

Beat 'em, Bust 'em

B-E-A-T, Beat 'em!!
B-U-S-T, Bust 'em!!
Beat 'em
Bust 'em
That's our custom
Beat 'em Bulldogs!
Bust 'em!!

When You're Up

When you're up, you're up,
When you're down, you're down,
When you're up against Reagan
You're upside down!

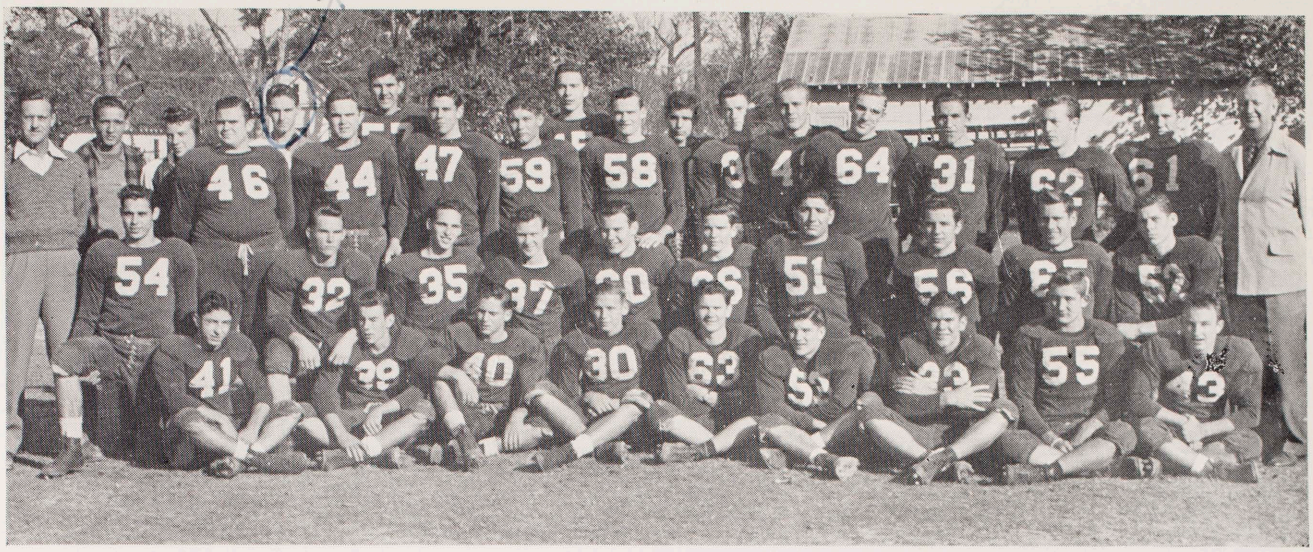

"A" TEAM

Bottom Row: Harvey Fodell, Gene Kridner, Dean Jordan, Henry Pearson, Bob Myers, Ronald Booker, Alton Stoddard, Lloyd Pepper, Richard Redd.

Second Row: Lamar Cooper, Bobby Lankford, Wendell Klein, Bobby Krus, Glenn Laird, Jack Reed, Fred Curry, Harry Davidson, Allen McDonald, Donald Bidwell.

Third Row: Mr. Kivell, Claude Collins, James Skaines, Howard Leveritt, B. Q. Evans, Otto Theiler, Carl Brown, Robert Watts, Willie Van Thornton, Max Schubel, Bobby Paul, Jim Anderson, William Smith, Clyde Melton, Harry Duvall, Donald Black, Doyle Armstrong, Alvin Hendon, Mr. Camp.

FOOTBALL

The 1948 Season in Review

With only three returning lettermen, and a few experienced players, the Bulldogs were rated to take fifth place in the city race. Because of a fighting spirit, the team gained a well-deserved third place in the city race. The most exciting game of the year occurred when Reagan and Milby battled to an exciting 13-13 tie.

1948 FOOTBALL SCHEDULE

September	16	Reagan	26	San Antonio Tech	18
September	23	Reagan	25	St. Thomas	0
October	2	Reagan	53	Dallas	13
October	8	Reagan	13	Austin	0
October	16	Reagan	19	Sam Houston	12
October	22	Reagan	0	Port Arthur	41
October	28	Reagan	13	Milby	13
November	4	Reagan	25	Davis	29
November	12	Reagan	0	Lamar	13
November	20	Reagan	27	San Jacinto	7
Total Points			201		146

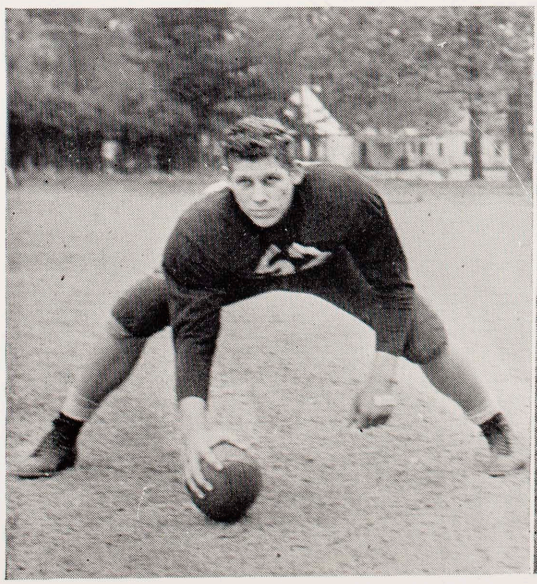

DONALD BIDWELL
Co-Captain; City's most popular player; a fine center.

MANAGERS
JAMES SKAINES
CLAUDE COLLINS
B. Q. EVANS

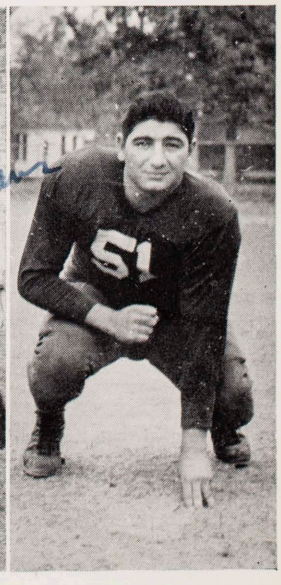

FRED CURRY
Co-Captain; a dependable guard; a punter.

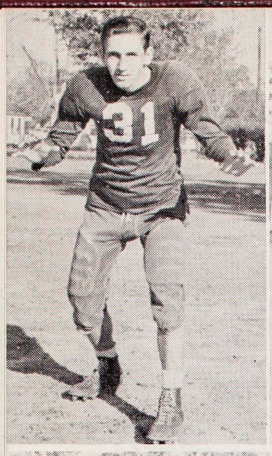
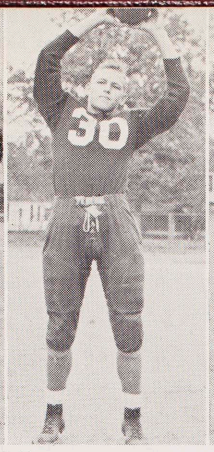
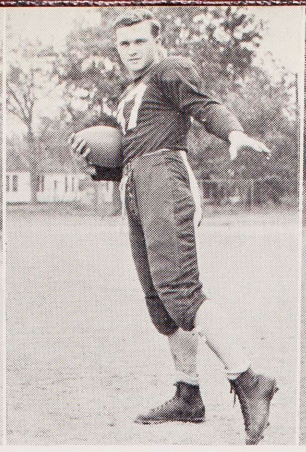

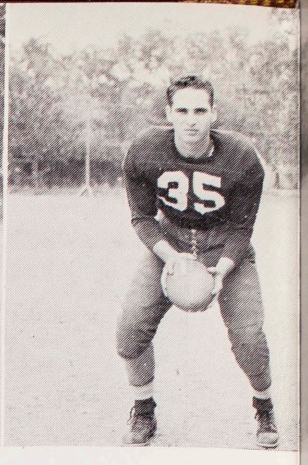

FOOTBALL

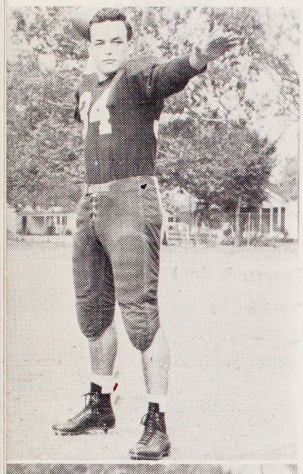

BOBBY WALTRIP

A two-year letterman; a quarterback who was a fine passer.

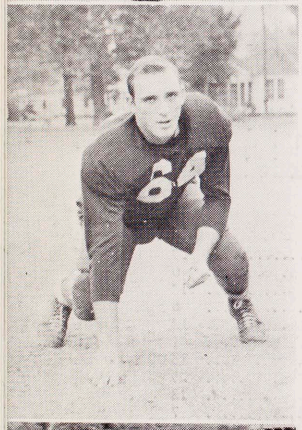

HARRY DUVALL

A tackle who stopped numerous enemy line thrusts; one who earned a position on an All-City team.

BOBBY PAUL

A dependable end who earned his second letter.

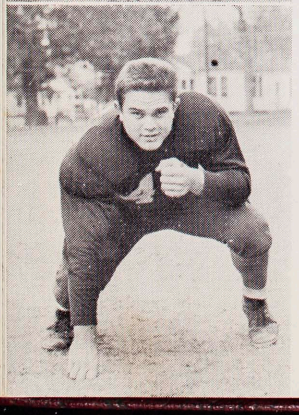

ARTHUR THEILER

A tackle who played best at defense.

Top, Left to Right

DONALD BLACK

A center who was important as a defensive line backer.

HENRY PEARSON

An end who earned his position on the Bulldogs' starting line-up because of his ability to receive passes.

BOBBY KRUS

A half-back who was clever at changing his pace.

BOBBY LANKFORD

A hard-running back who will return next year.

HARVEY FODELL

A fleet-footed fullback who managed to get through every enemy defense.

WENDELL KLEIN

A quarterback who was a deceptive ball handler.

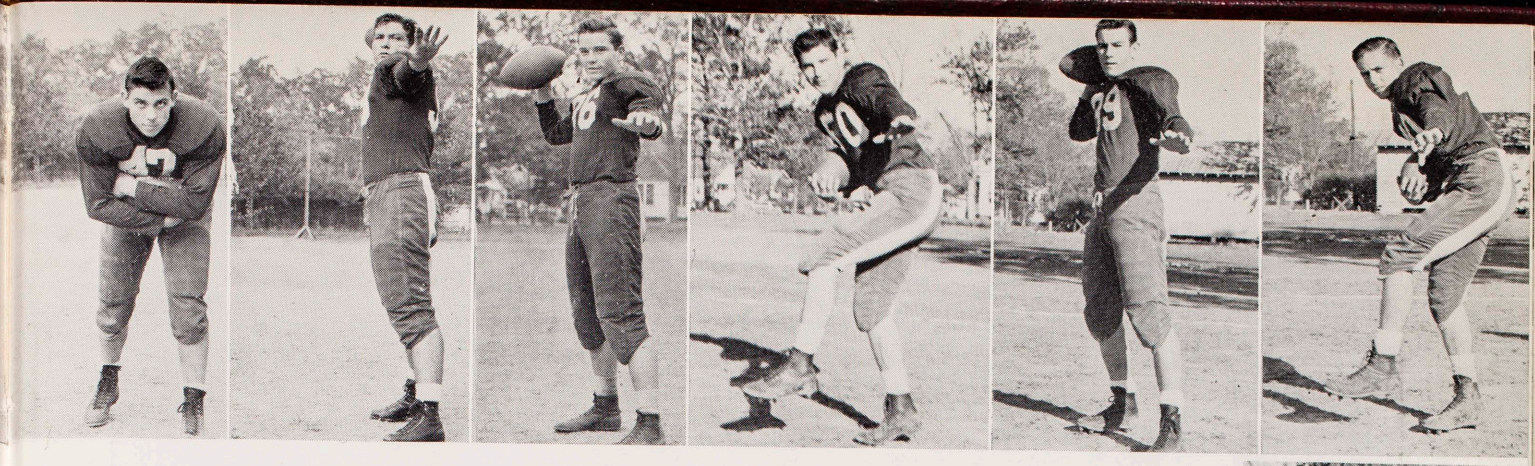

LETTERMEN

Top, Left to Right

ROBERT WATTS

A two-year letterman; a fullback who excelled in line crashing.

WILLIE VAN THORNTON

A quarterback who proved his ability to pass.

JACK REED

An aggressive halfback who was known for his passing and running.

JIM ANDERSON

The team's highest scorer; the unanimous choice for All-City fullback; the Bulldogs' most valuable player.

GENE KRIDNER

A halfback who led the team to victory against Sam Houston.

DEAN JORDAN

A halfback who perfected a running pass that was to the team's advantage.

LAMAR COOPER

An end who proved himself to be one of the best in the city.

DOYLE ARMSTRONG

A spirited tackle who was famous for discouraging enemy backs.

ALVIN HENDON

A hard charging guard who was especially effective on defense.

GLENN LAIRD

A guard who was a hard blocker.

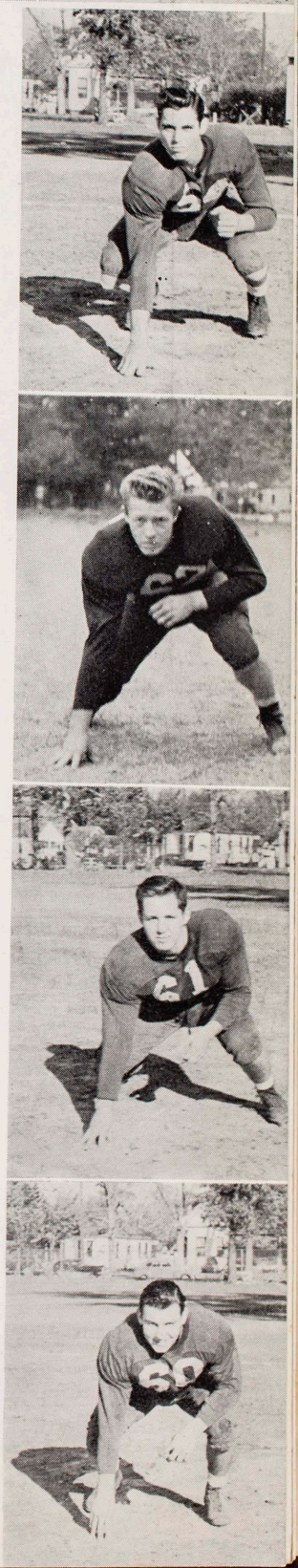

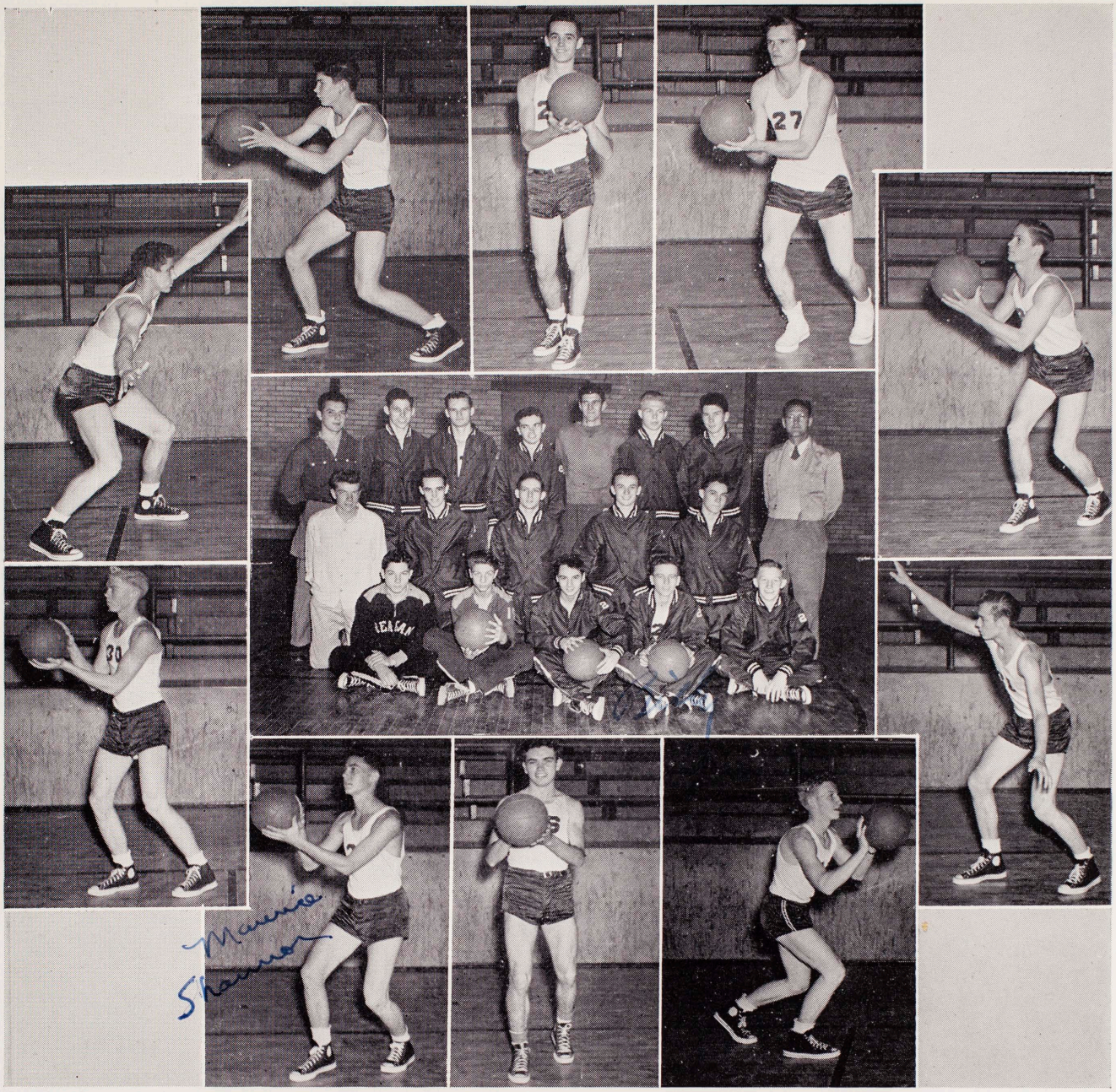

GROUP PICTURE, *top row:* Harry Davidson, Donald Bidwell, Bobby Paul, Newman Peyton, Carl Brown, Bobby Gilbert, Ross Hoyt, Mr. Kivell, Coach.

Second row: James Skaines, Larry Jackson, Dean Jordan, Richard Lenzen, Maurice Shannon.

Bottom row: Larry Smith, Anthony Lamonte, John Pirkle, Billy Crafton, Bobby Burgess.

BASKETBALL

The basketball team started the season with one letterman, three members of last year's team, and a group of boys from the "B" team. They played some excellent basketball, but at the end of the season they were next to last in city competition. Several of the games were lost by very small margins, one heartbreaker in particular being the first Milby game which was a fight to the finish but lost by a score of 40-38. The victories were over Austin, a strong Sam Houston quint, and city champ Milby in the last game of the season.

The most consistent shots were Hoyt, Jackson, Peyton, and Paul, while Gilbert was usually the man who controlled the backboard, and Peyton was a sparkling floor man and ball handler.

Lettermen were: Donald Bidwell, Bobby Burgess, Bobby Gilbert, Ross Hoyt, Larry Jackson, Dean Jordan, Richard Lenzen, Captain Bobby Paul, Newman Peyton, Maurice Shannon, Larry Smith, and Manager Lynwood Jackson.

BILL BIDWELL NALD BIDWELL, BOBBY PAUL, RAMON POLLARD, JACK REED,
Top Row: COACH ASHMORE, ROGER EDWARDS, DICK BEADLE, DO

Bottom Row: SAMMY COSTA, DEAN JORDAN, PHILLIP KING, JOHN RANKIN, MANAGER BOBBY FISHER

Not Pictured: MITCHELL TOROK, BOBBY GILBERT, ROBERT WATTS, ANTHONY CONTELLO

1948 CITY BASEBALL CHAMPS

Last season the Reagan Bulldog baseball team, coached by Leroy Ashmore, gave Reagan something to be proud of. In season play the team won thirty-one games while they lost six, with only one of these losses in city competition. Led by co-captains Billy Bidwell and John Rankin, they finished first in the city and after winning the Shaughnessey play-offs officially became the 1948 champs. The Bulldogs received not only a championship trophy, but also a trophy for the most aggressive team.

Of the many outstanding players on the team, three placed on the All-City team: Sammy Costa, Dick Beadle and Mitchell Torok; Jack Reed and Costa placed on the All-Jaycee tournament team.

Last season's lettermen are Donald Bidwell, catcher; Bobby Paul and Robert Watts, first base; Billy Bidwell, second base; Jack Reed, third base; Dean Jordan, shortstop; Sammy Costa, Bobby Gilbert, Ramon Pollard, and John Rankin, outfield; and Dick Beadle, Roger Edwards, and Mitchell Torok, pitchers.

This year's team will be built around the three returning lettermen, Donald Bidwell, Gilbert and Paul, along with many promising players, such as Phillip King, Roland Rentz, and Billy Tolar.

TRACK

Bottom Row: Richard Smith, Kenneth Wottrich, Edward Davis, Joe Jones, James Skaines, Albert Kleb, David Yiengst, Charles Varnell, George Loeffler, Donald Joe Tomasco, Tommy Wygant, Melvin Schmidt, Everett Recane, Jim Bowers, James Taylor.

Second Row: Dwain Martin, Tony Varvares, A. C. Price, David Barziza, Ernest Albers, Bobby Preston, Billy Box, Charles Albers, Thomas Walter, Richard Wahlberg, Jimmy Silverstein, Russell Waldo, Carl Sontag, Dean Phillips, Thomas Hall, Richard Lenzen, Wesley Krueger, David Mitchell, Glen Baum.

Top Row: Coach Joe Turner, Nick Kanakis, Johnny Durham, Jean West, Albert Bacarisse, Herman Wilke, Jack Blackshear, Boone Gordon, Donald Daily, Joe Summerlin, Kenneth Rudine, Warren Boozer, James Cook, David Gillespie, Billy Bell, Wallace Kleb, Jimmy Barziza, Max Schuebel, Paul Noack, Roy Buvinghauser, Henry Morrison, Charles Kubin, Perry Young, Donald Baker, Bobby McGee, Clarence Chaline, Gene Hammons, Freddie Colby, D. C. Hurlbut, Darrel Statham, Robert Shatto, Jack Mooring.

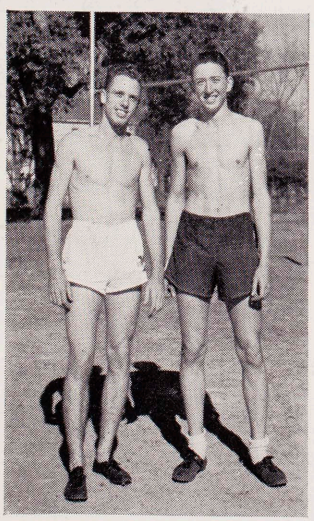

Co-Captains.....EDWARD DAVIS
and ALBERT KLEB

TRACK SEASON

The Track Team, coached by Mr. Joe Turner, participated in these seven meets during the season.

1. Conroe Relays at Conroe
2. Robert E. Lee Relays at Goose Creek
3. Texas Relays at Austin
4. Houston Invitation Relays
5. Royal Purple Relays at Beaumont
6. S. L. I. Relays at Layfayette, Louisiana
7. City Meet

The team placed five men to win the A. A. U. Cross Country Meet held in Houston, December 4, 1948.

Field Events

HURDLERS

Albert Kleb, Melvin Schmidt, Tommy Wygant, Dwain Martin, James Taylor, Wallace Kleb.

MILE RELAY

James Taylor, Joe Jones, Charles Varnell, Edward Davis, George Loeffler.

FIELD

Kneeling: Albert Kleb, James Skaines, Richard Smith. *Standing:* David Mitchell, Everett Recane, Roy Buvinghauser, Thomas Walter, Kenneth Rudine, Boone Gordon, Jack Blackshear, Perry Young, Herman Wilke, D. C. Hurlbut, David Barziza, Donald Daily, Ernest Albers.

SPRINTERS

Kneeling: Kenneth Wottrich, David Yiengst, James Skaines, Albert Kleb, Everett Recane, Charles Varnell. *Standing:* Bobby Preston, Jimmy Silverstein, D. C. Hurlbut, Billy Box, Charles Albers, Tony Varvares, Thomas Hall, Johnny Durham, Russell Waldo, Thomas Walter, Darrell Statham, Richard Lenzen, Warren Boozer, Eugene Hammons, Joe Summerlin, Glen Baum.

CROSS COUNTRY

(Won A. A. U. Cross Country Meet in Houston, Dec. 4, 1948.)

Jim Bowers, Robert Shatto, Charles Varnell, Edward Davis, Donald Joe Tomasco, Carl Sontag, George Loeffler, Wesley Kruger, Dean Phillips.

WEIGHTS

Jean West, Everett Recane, Paul Noack, Max Shuebel, Freddie Colby, Albert Bacarisse, Ernest Albers.

MINOR SPORTS

The field of minor sports includes the "B" football, "B" basketball, swimming, golf, and tennis teams. Although not as publicized as the major sports, these teams give a greater number of students a chance to participate in sports at Reagan.

Out of the group of boys that reported for football practice, 44 made the "B" squad. They played 6 games, won 3, lost 2, and tied 1, to place second in the city. Outstanding players on the team were quarterback Lenwood Jackson, halfbacks Paul Rosenthal, Joe Villareal, and Earl Kaiser, and tackle Herbert Arnold. The most exciting game of the season was played against Jeff Davis when the Pups ran over that team 18 to 6.

The "B" basketball team, with 28 boys on the squad, played 12 season games. Outstanding players on the team were James Liston, Larry Pepper, and Joe Summerlin.

The swimming team participated in the city and state meets. The squad, composed of 10 members, was sparked by returning lettermen Wayne Strickler, Charles Taylor, Donald Cunningham, and very promising swimmer Gilbert Medinilla.

The golf team, with 16 members, participated in 8 tournaments and also took part in the Pine Forest Invitation Meet in Houston. The returning lettermen on the team were Fred Poerschke, Arthur Hodde, and Donald Park.

One of the most important events in minor sports was the winning of the Annual City Volleyball Tournament for girls. This was the third time in seven years that Reagan has won the tournament. The winning game, played against Milby, was the most exciting. The team, captained by three-year letterman Jean Dealy, included Billy Joyce Cook, Sadie Greenman, Pauline Oliveros and Betty Duncan.

"B" TEAM FOOTBALL

Top Row: Paul Noack, Eddie Mendell, Earl Kaiser, Marcus Zahavas, Jack Kurtzman, Jack McCarty, Monroe Adams, Darrel Statham, Dan Rathers, Lynwood Jackson, James Knoll, Jim Bowers, Dewey Liccion.

Second Row: Joe Turner, Hugh Bledsoe, Donald Lower, Dan Winship, Ronald Booker, Frank Gentry, Douglas Ward, Herbert Arnold, Judd Geichenslag, Bill Hosford, E. J. Hall, Donald Mabry.

Third Row: Tommy Wygant, Richard Elsenbrook, Billy Burke, Paul Rosenthal, Melvin Schmidt, Joe Villareal, Billy Box, Everett Favor, Jack Allen, Don Parker, Larry Smith, Roland Luce.

"B" TEAM BASKETBALL

Top Row: Cecil Malberger, Donald Magness, Bill Smith, Jimmy Robards, James Liston, Carl Brown, Howard Moon, Roland Rentz, Larry Pepper.

Bottom Row: Coach Ashmore, David Mitchell, Don Rentz, Bill Sauer, Don Parker, Lynwood Jackson, Martin Olle, Henry Miller, Jack Gibson, Manager Eddie Bailey.

BOY'S SWIMING TEAM

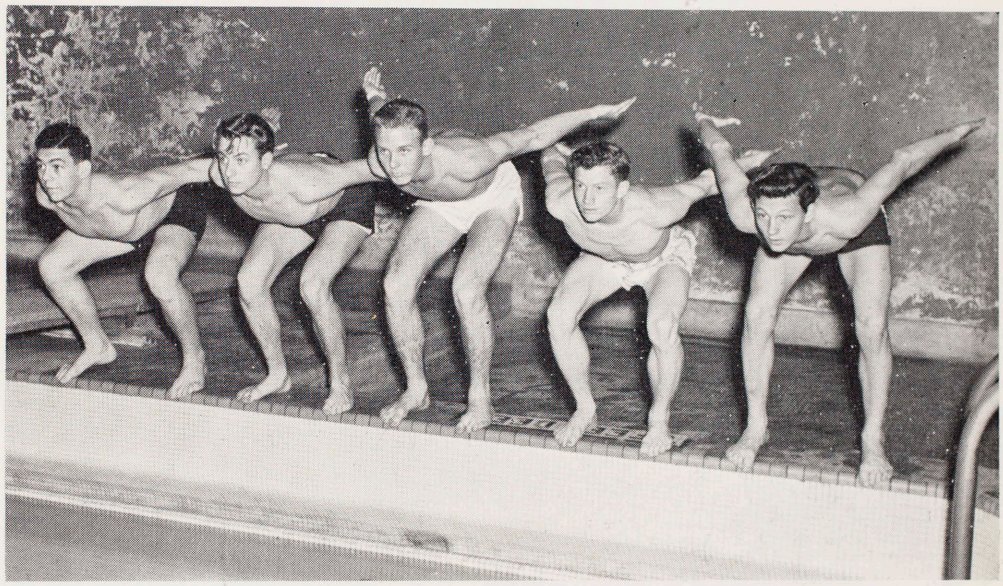

Left to right: Dan Winship, Wayne Strickler, Donald Cunningham, Charles Taylor, Charles Schroeder.

GOLF

Standing left to right: Ersel Turner, Arthur Hodds, Lee Rose, Howard Satterwhite, Howard Davis, Fred Poerschke, Donald Park.

Seated left to right: Mrs. Peek, *Sponsor*, Patsy Mahan, Dolores Holland, Peggy Ward.

Not Pictured: Bob Miller, Joe Hale, George Loeffler, Carroll Graham.

GIRLS' P. E. COACHES

Miss Ida Mehr, Mrs. Ella N. Allen, Mrs. Laurie Beard, Mrs. Estelle H. Banes

Class Leaders

LEFT TO RIGHT

First Row: Ruby Dee Crawford, Shirley Jordan, Josephine Contello, Sara Ann Zievert, Dorothy Culbert, Lula Foreman, Mattie Richardson, Alice Riels, Irene Callahan, Corinne Woodring, Billie Edna Smith, Janette Sessions, Lorene Berger, Cherry Allen.

Second Row: Shirley Goad, Helen Gandy, Dorothy Wilson, Dorothy Barton, Edith Dixon, Jean Richards, Jean McFarland, Sally Nichols, Ann Cooper, Mary Nowak, Joyce Longmire, Lela Ann Rusk, Verla Mae Rister, Norma Jo Reeder.

Third Row: Katie Wade, Inez Camp, Jeanette McFarland, Joanne Bond, Billy Joyce Cook, Carla Jo McClain, Joyce Kleb, Joyce Henderson, Patsy Amason, Joyce Ustick, Norma Suggs, Norma Kirby, Frances Gomillion, Theresa Ragan.

Fourth Row: Helen Page, Barbara Roberts, Patsy Doty, Dorothy Archer, Jean Marie Linney, Shirley Cardenas, Jane Barton, Lorraine Fleming, Shirley Grant, Jacqueline Montgomery, Marilyn Martin, Bobbie Jo Warnell, Martha Otto, Margaret Thebedeaux.

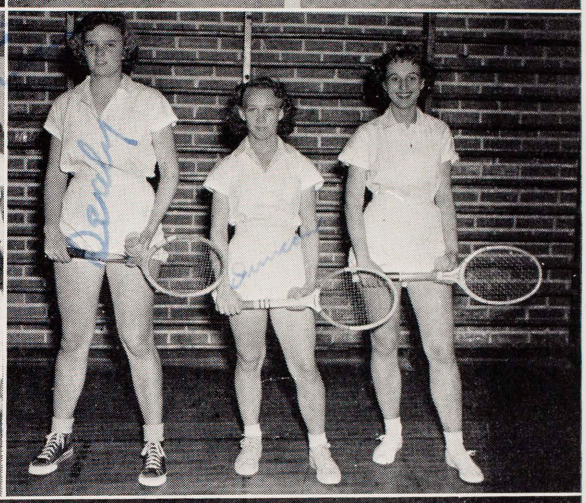

WINNING TEAMS

INTRAMURAL BASKETBALL

Seated: Vivian Kerstien, Josephine Contello, Betty Arnold, Joyce Kleb, Sarah Zievert. *Standing:* Miss Mehr, Betty Duncan, Kitty Martin, Jean Dealy, Pauline Oliveros, Bernice Wahlberg, June Byrd.

CITY VOLLEYBALL

Seated: Kitty Martin, Faye Kornegay, Sue Hiney, Katy Wade, Ann Wade, Joyce Henderson, Mary Sadler. *Kneeling:* June Byrd, Mary Nowak, Patsy Amason, Mary Roberts, Sara Thompson, Sadie Walker, Shirley Young, Shirley Goad. *Standing:* Miss Mehr, Betty Duncan, Pauline Oliveros, Pat Green, Captain Jean Dealy, Manager Billy Joyce Cook, June Paul, Joanne Bond, and Sadie Greenman.

ARCHERY

Jean Dealy, Pat Green, Pauline Oliveros, Lois Gay, Ruby Dee Crawford. Jean Dealy won second place in city.

INTRAMURAL VOLLEYBALL

Seated: Ann Riordan, Faye Kornegay, Shirley Grant, Euthel Oliver, Jo Ann Sulick. *Kneeling:* Barbara Wright, Theresa Ramirez, Ampiro Rodriquez, Mary Letz. *Standing:* Clarice Milligan, Captain Billy Joyce Smith, Norma Prater, and Shirley Young.

TENNIS

Jean Dealy, Betty Duncan and Mary Ruth Weisinger.

SWIMMING

Virginia Pardue, Anna Marie Plachy, Betty Emmons, Norma Collins, Norma Jean Kelly, Elsie Griffith, Helen Johnson, and Doris Stephens.

Activities of Girls' Physical Education

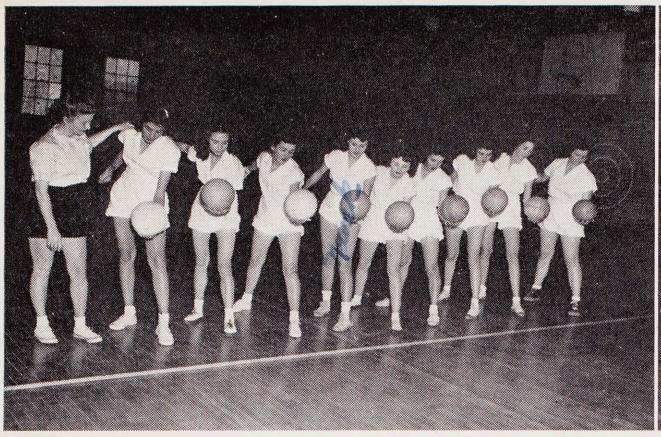

VOLLEYBALL PRACTICE
Mrs. Allen, Coach

BASKETBALL PRACTICE
Miss Mehr, Coach

FIRST AID CLASS
Mrs. Banes, instructor
Betty Duncan, patient

The girls' physical education activities for the fall term include volleyball and basketball with home nursing, first aid, and health education as class work. Basketball intramural tournaments and archery interschool tournaments are held.

The activities for the spring term include modern dancing, softball, and tennis with badminton and table tennis as minor sports. The girls enter intramural table tennis, badminton, and softball tournaments and school tennis and swimming meets.

SOFTBALL PRACTICE
Miss Mehr, Coach

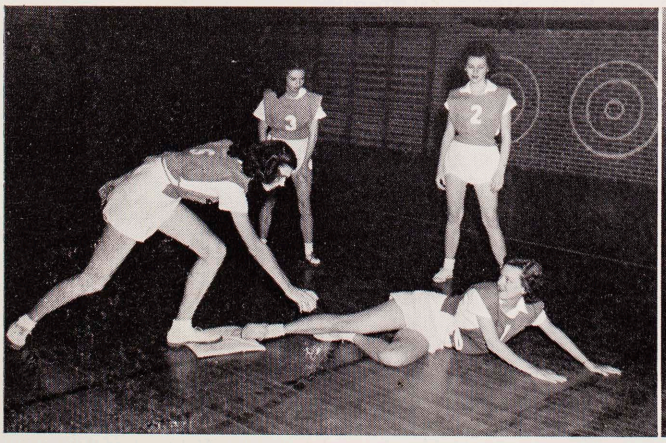

MODERN DANCING CLASS
Mrs. Allen, Coach

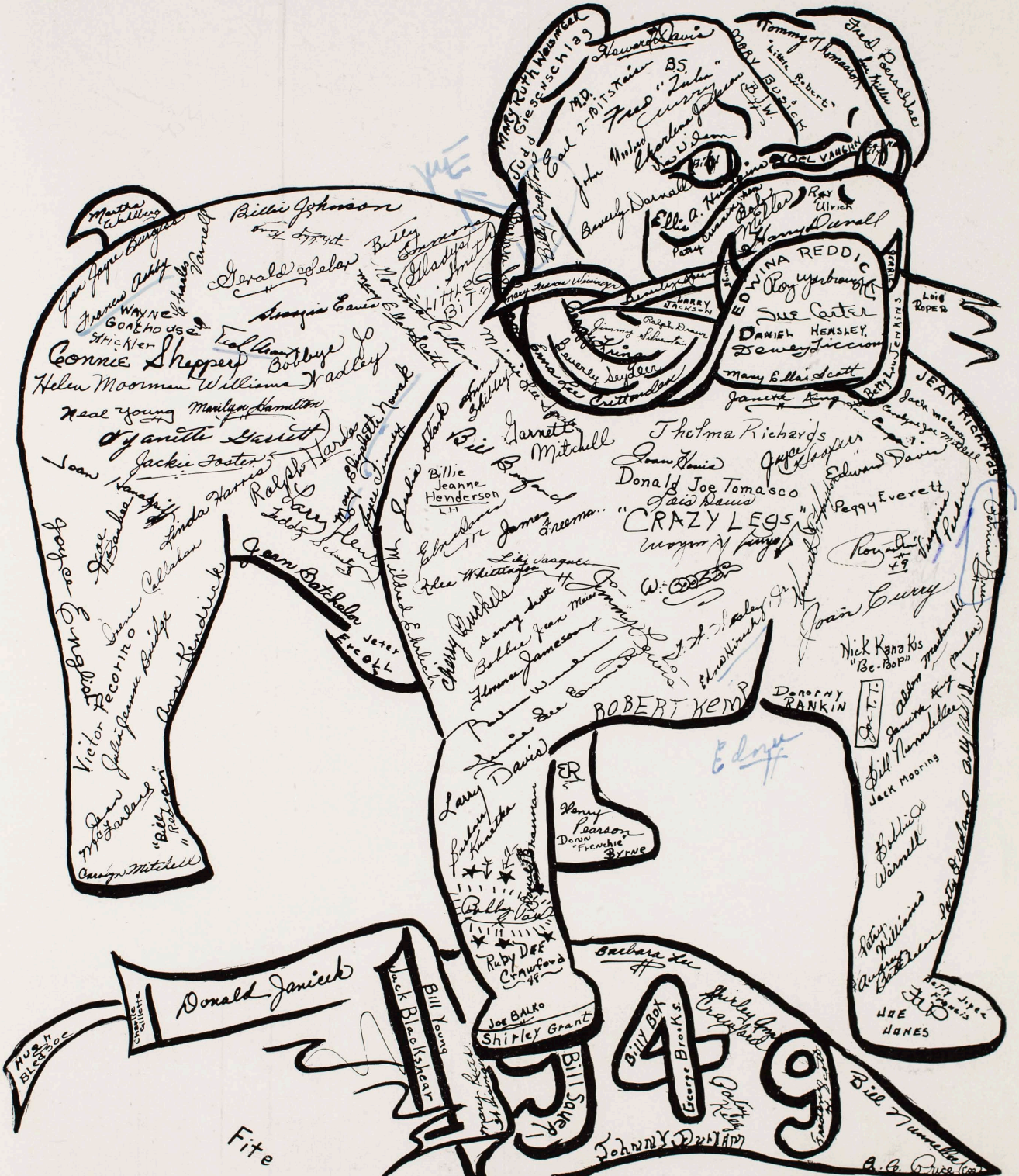
Connie Sheppard
Helen Moorman
Williams
Radley
Neal Young
Marilyn Hamilton
Janette Garrett
Jackie Foster
Joan Batchelder
Victor Recorino
Julie Jeanne Bridge
Joyce England
Linda Harris
Ralph Harden
Billie Jeanne Henderson
Donald Joe Tomasco
"CRAZY LEGS"
Joan Currey
Nick Kanakis
"Be-Bop"
ROBERT KEMP
Dorothy RANKIN
EDWINA REDDIC
Roy Upchurch
Sue Carter
DANIEL HEMSKEY
Mary E. Malcott
JEAN RICHARDS
Thelma Richards
Garnett Mitchell
Bill Bryant
Edward Davis
Peggy Everett
Virginia Pedone
Bill Nunnelley
Jack Mooring
Bobbie Worrell
Betty Williams
Joe Jones
Donald Janicek
Jack Blacksheer
Bill Young
Shirley Grant
Joe BALKO
Ruby DEE Crawford
Barbara Lee
Billy Box
George Brooks
Shirley Ann Craig
Bill Tumulty
Johnnie Knight
B. G. Price
Fite
Larry Davis
Barry Pearson
Donna "Frenchie" Byrne
Bobby Paul
Mary Ruth Wadsworth
Howard Davis
Fred "Zeke" Curry
Beverly Darnall
Ellis A. Hunt
Ray Ulrich
Harry Darnall
Betty Lou Jenkins
Lois Roper
Ralph Draper
Beverly Snyder
Emma Lee Crittendon
Janette King
Jack McCall
Barbara Bell
Joan Davis
Joyce Gaspers
Edward Davis
Virginia Pedone
Patricia Ann
Joan Currey
Nick Kanakis
Bill Nunnelley
Jack Mooring
Bobbie Worrell
Betty Williams
Joe Jones
Betty Lou Jenkins
Donna "Frenchie" Byrne
Barbara Lee
Billy Box
George Brooks
Shirley Ann Craig
Bill Tumulty
B. G. Price
Johnnie Knight
Joe BALKO
Shirley Grant
Ruby DEE Crawford
Bill Young
Jack Blacksheer
Donald Janicek
Fite
Connie Sheppard
Helen Moorman
Williams
Radley
Neal Young
Marilyn Hamilton
Janette Garrett
Jackie Foster
Joan Batchelder
Victor Recorino
Julie Jeanne Bridge
Joyce England
Linda Harris
Ralph Harden
Billie Jeanne Henderson
Donald Joe Tomasco
"CRAZY LEGS"
Joan Currey
Nick Kanakis
"Be-Bop"
ROBERT KEMP
Dorothy RANKIN
EDWINA REDDIC
Roy Upchurch
Sue Carter
DANIEL HEMSKEY
Mary E. Malcott
JEAN RICHARDS
Thelma Richards
Garnett Mitchell
Bill Bryant
Edward Davis
Peggy Everett
Virginia Pedone
Bill Nunnelley
Jack Mooring
Bobbie Worrell
Betty Williams
Joe Jones
Donald Janicek
Jack Blacksheer
Bill Young
Shirley Grant
Joe BALKO
Ruby DEE Crawford
Barbara Lee
Billy Box
George Brooks
Shirley Ann Craig
Bill Tumulty
B. G. Price
Johnnie Knight
Fite
1949

REMEMBER?

Reagan's white campus and the scenes during the January snow . . . Gerald Seber and Keith Perry, the escorts of the beautiful girls at the Favorites Fantasy . . . The Judges—Paul Hochuli, Efrem Kurtz, Garland Roark, Mrs. Garland Roark, Mrs. Julie Rozan, . . . The Christmas *pinatas* of the Spanish classes . . . The D. E. Christmas party . . . Fred in his golf sweater . . . The cheer leaders in action . . . Sam DuBois, president of the Hi-Y and C. S. U. . . . James Morgan and Billy Bell, photographers for the Pennant . . . City Volleyball girls in their new sweaters . . . Patsy in New York for a "Weekend with Music" . . . The football trip to Dallas . . . Friends everywhere, at home or in Reagan's classrooms.

REAGAN
FOR SALE
INQUIRE WITHIN

Compliments of

Clayton Lee Plumbing Co.

Owned and Operated
by
A Reagan Graduate

704 E. 20th St. V. 4-1700

BOB McDOUGAL

Sales and Service on all makes
of new and used machines

SEWING MACHINES

1301 Yale V. 4-2679
Houston 8, Texas

Compliments
of

AKINS PHARMACY

"The Prescription Store"

AIR CONDITIONED

North Main at Studewood

PLASTIC - METAL COVERED BUTTONS
BUTTON HOLES - BELT BUCKLES

Let us make your belt complete

Heights Button Shop

MRS. E. J. STIDSTON, Owner

373½ West 19th St. V. 2-5484
(Over Ward's Pharmacy)

You in Business!

Of course there's a place for you in business today, and you owe it to yourself to prepare for it. Let us help you. For 62 years Massey Business College has trained and placed Stenographers, Secretaries, Bookkeepers and other office workers. That's why Houston businessmen call Massey **first** for new employees.

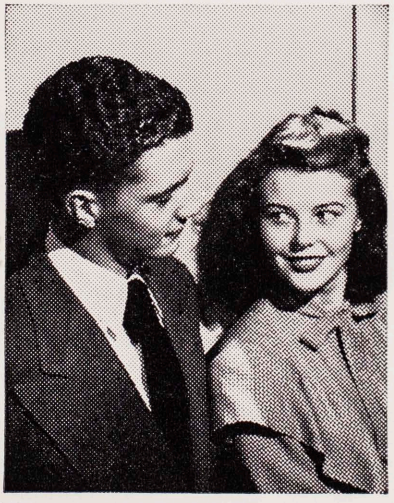

"Across the Street from the Post Office"

MASSEY Business College
ESTABLISHED 1887

1217 Capitol Houston, Texas Phone A. 8-6331

HUMBLE

The Humble Company
joins the friends and relatives
of the
Class of 1949
in extending hearty congratulations and best wishes to every member of it.

HUMBLE OIL & REFINING COMPANY

QUINBY EMPLOYMENT SERVICE

You Can Benefit from Our Many Years Experience in the Personnel Field

EXECUTIVE, OFFICE, SALES AND TECHNICAL PERSONNEL

Member National Employment Board, Chamber of Commerce and Employment Counselors

409 Bankers Mortgage Bldg. Houston 2, Texas

COMPLIMENTS OF

Wheat Studio

PHOTO SERVICE

OFFICIAL PHOTOGRAPHER

3511 South Main Street Houston 4, Texas

ESTABLISHED IN 1887

LEVY'S

LEVY BROS. DRY GOODS CO.

Compliments of

THE NEWLY REMODELED

ROBINSON'S DEPARTMENT STORE

407 W. 19th T. 3025

KRUPP & TUFFLY Inc.

901 MAIN AT WALKER

The Shoe Centre of South Texas

BAND INSTRUMENTS

MUSIC - RECORDS - RADIOS

Parker Music Co.

Houston's Most Complete Band House

Walker at Travis

Congratulations

Seniors

☆

John H. Reagan

Parent-Teachers

Association

Compliments
of
RED DAVIS

ELEVENTH STREET
LUMBER COMPANY

601 East Eleventh

Paul P. Pirkle

REALTOR

721 E. 11th T. 6171

Stroud's

CLEANERS AND DYERS

Phone Tay. 6178 — 3 Phones

408 W. 19th St.

Kaplan's

2125 Yale

Shop at

DANBURG'S

AND SAVE!

Women's Shop 626 Main St.

Compliments

of

LOEW'S

THEATER

CONGRATULATIONS

To The Class Of '49

Just a Friend

MODERN BEAUTY AND BARBER COLLEGE

One of America's Finest Schools
of Beauty Culture and Barbering

CALL OR WRITE FOR FULL INFORMATION

607 San Jacinto Street
Phone P. 4944

CUNNINGHAM DRUGS

TWO LOCATIONS

1500 Yale St. T. 3191

104 E. 20th St. T. 5737

WE DELIVER

You are Never Grumpy, but Always Friendly

Best of luck,
B. J. Brown

A bank can't exactly have a campus atmosphere, but we get as close to it as we can in our friendly, "makes you want to come back again" type of service. Why don't you drop in sometime—get the "feel" of the bank—see if we don't practice what we preach. Your banking needs may be modest now but we'll treat you as royally as a big operator.

Member Federal Deposit Insurance Corporation

National Bank of Commerce
OF HOUSTON

"The Bank of Courtesy"

WARM, FRIENDLY BANKING AND TRUST GUIDANCE

Compliments
of

Lou Lewis Food Market

250 W. 19th T. 6173

WARD'S PHARMACY

Phone Taylor 3161

375 West 19th Ave.

Compliments
of

HEIGHTS HOSPITAL

T. 6161

W. A. PETERSON - General Manager

Black Bros.
FURNITURE CO. NO. 4

321 W. 19th

V. 2-6651

Lewis and Coker Super Market

Get Your Reagan "Hi" School Jewelry, Football, Baseball, Glee Club Emblems, and Reagan Bulldog Pencils.

Complete One Stop Shopping Center

1329 Arlington

"QUALITY AT LOW PRICES"

Southern Silk Store

SILKS - COTTON GOODS - WOOLENS

1103 Capitol Avenue

Phone C. 2734 Houston 2, Texas

Finger Furniture Rental Co.

1315 LAMAR

WE RENT ONE PIECE OR
A HOUSE FULL OF FURNITURE

C. 4-6500

L. M. Martin & Company

BONDS - INSURANCE
PROTECTION SERVICE

PHONE F. 8321

302 BANKERS MORTGAGE BUILDING

"THE HOUSE OF VALUES"

Hales Furniture Co.

COMPLETE LINE OF
FURNITURE AND APPLIANCES

Open Late Evenings by Appointments

619 W. 19th V. 2-8050

Tops in Texas

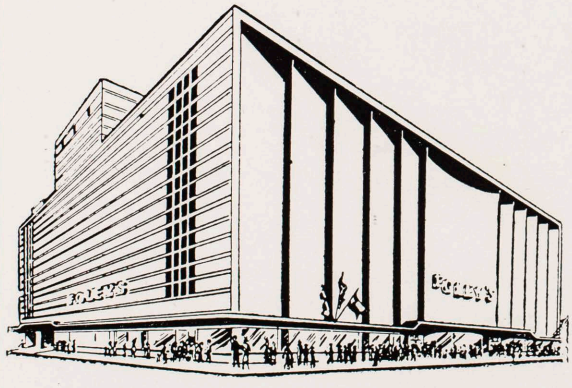

FOLEY'S

L & L
MOTOR LOAN COMPANY

AUTOMOBILE AND FURNITURE
LOANS
REFINANCING

L. C. CAMPA 3604 North Main

T. 3642 HOUSTON

SENIOR GIRLS, AFTER GRADUATION WHAT?

Do You Want

GOOD PAY?

INTERESTING WORK?

PLEASANT SURROUNDINGS?

EXCELLENT OPPORTUNITIES

FOR PROMOTION?

These are just a few of the many attractive features of the positions now open in our Company. No experience necessary and we will pay you while learning.

Apply Employment Office

202 SHELL BUILDING

SOUTHWESTERN BELL TELEPHONE COMPANY

Biltmore Cleaners

B. H. GILLMAN, Owner

"THERE IS A DIFFERENCE"

3609 Houston Avenue

At North Main

KING DRUG STORE

1027 East 11th Street

Phone T. 3134

HOYD S. KING, Owner

Compliments

of

SKATELAND ROLLER SKATING RINK

71 Harvard St.

T. 0339

Compliments

of

Humble Service Station

531 Pecore

T. 5244

A. L. BURDETTE, Dealer

SEARS
ROEBUCK AND CO.

shop at Sears and save!

TWO COMPLETE DEPARTMENT STORES TO SERVE YOU . . . .

Main at Richmond . . . . . H 2161

Wayside at Harrisburg . . . . . W 6-9441

Compliments
of

HEIGHTS STATE BANK

Washington and Heights

COMPLETE
BANKING
SERVICE

MEMBER FEDERAL DEPOSIT INSURANCE CORPORATION

Compliments of

Southern Engraving Co.

YOUR INVITATION DEALER

1116 Prairie C. 6176

CHARLIE BOWDEN, Representative

Compliments
of

Black Brothers No. 7

2909 N. Shepherd V. 4-4437

ANYTHING IN STITCHES, PLEATING, BUTTON, BUTTONHOLES, SCHOOL EMBLEMS AND EXPERT WEAVING

Stitch Shop

Specializing in Monogramming Trousseaus

317½ Main B. 3-2245

Reagan Seniors

I thank you for your many courtesies and for the privilege of manufacturing your class rings.

LINDSEY BLAYNEY, JR.

representing

Star Engraving Co.

A Houston Manufacturer

EYESIGHT is PRICELESS

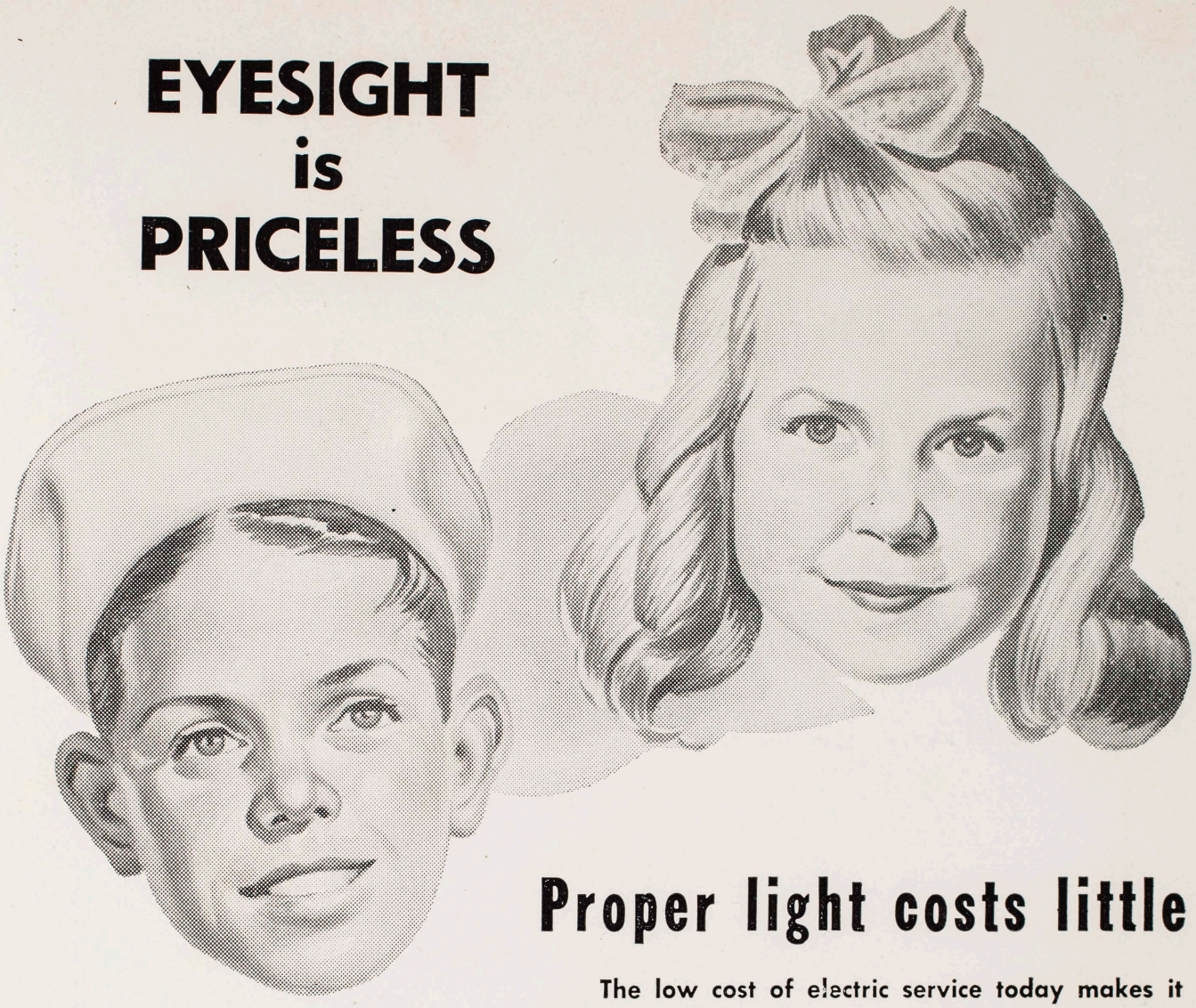

Proper light costs little

The low cost of electric service today makes it possible for everyone to enjoy the benefits of better lighting for only a few cents a day. Plenty of proper lighting throughout your home protects precious eyes from needless eyestrain . . . relieves youngsters from homework fatigue caused by inadequate lighting.

Check your home lighting tonight. Be certain it is providing sufficient sight-saving light for safe, effortless seeing.

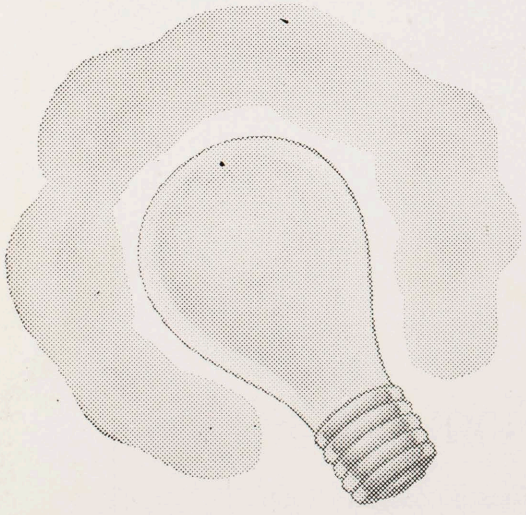

FILL EMPTY SOCKETS WITH SIGHT-SAVING BULBS

150-WATT BULBS FOR TABLE LAMPS

300-WATT BULBS FOR FLOOR LAMPS

HAVE A SPARE BULB HANDY FOR EVERY SOCKET

HOUSTON LIGHTING & POWER COMPANY

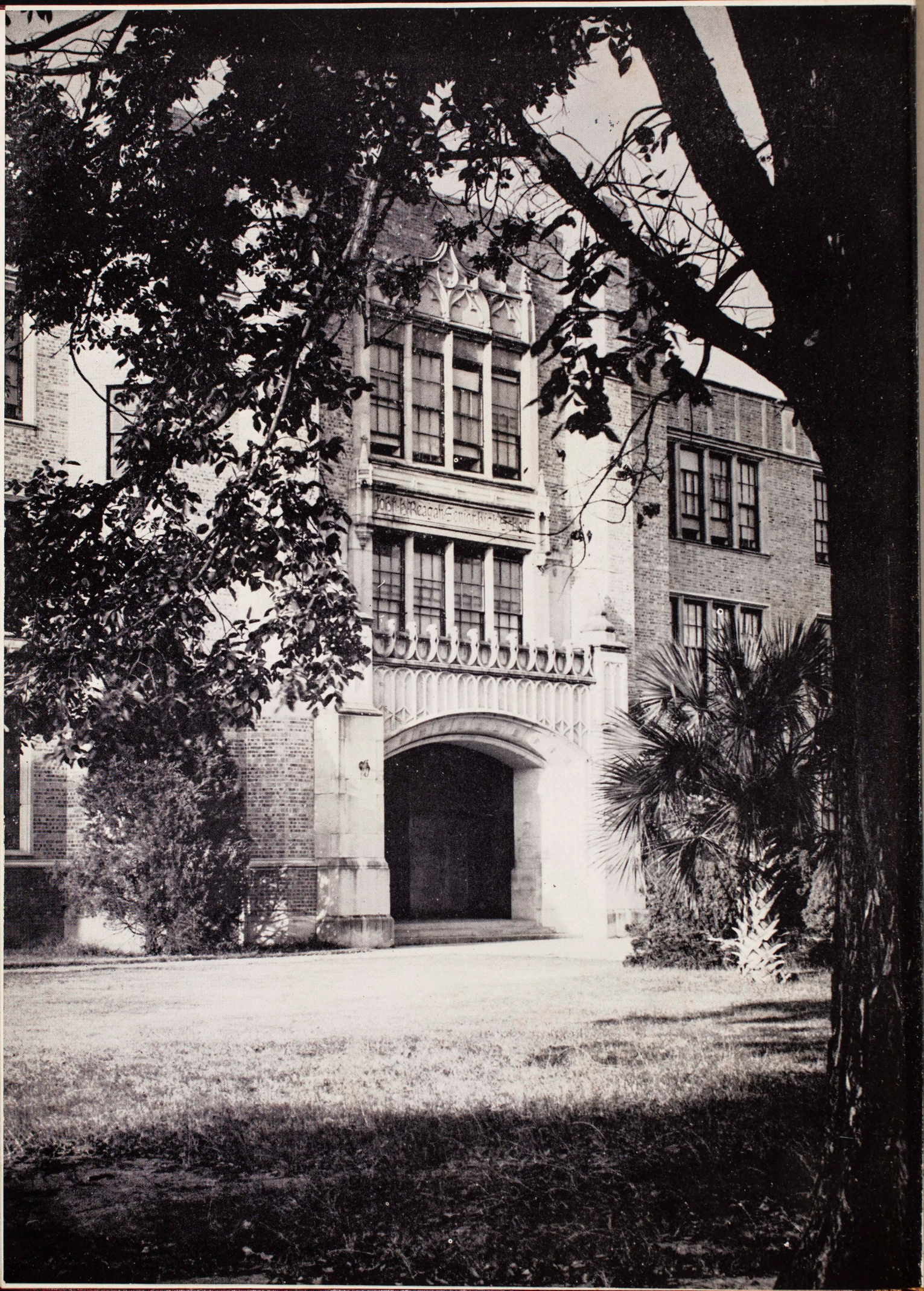

Best of Luck
Betty Chalmers

Best of Luck and Good
Wishes to a swell
sport and girl.
As always
Jewell

Best wishes
always
Lynnell Bowman

To a swell gal
Clara Faye
Cannon

Lots of luck
to a swell gal.
Rosie

Pauline it has been
a pleasure in knowing
you & I wish you all
the success in the World.
Your Friend
Janet
Recane

Best wishes
to you and yours, "Buster".
Remember me,
always,
Jean Rather

Donna Jean Hearn
'50

May you find every
happiness that you
deserve. Good luck.
Betty Wyant

Lots of luck
to a swell girl
Narell Hearn

To a swell gal
The best of luck in
everything. To you goes
the best.
Shirley Johnson

L.O.L. to a swell
friend. Hope you make
the Olympics someday.
Your swimming friend.
Bobby Crafton

Dear Buster,
Here's wishing you
the best of everything as
always — just as [illegible]
sweet as you are always
love you always
Bernice Klausberg

Dear Buster,
I don't think there
will ever be another like
you. There might be imitations
but they will never succeed.
Just stay like you are now
And you'll be alright for sure —
June
49

Lots of luck to one
of the swellest persons
I know. Love always
Goldsmith

Dear Buster,
It has really been fun knowing you all these years. I want to wish you all the luck in the world.
Love,
Virginia Pardue

Best of luck.
Always
Bobby Darrell

I'll love you forever!
You swell girl, I want to wish you lots of luck.
John Thomas Purkey

All the luck in the world to a wonderful gal.
Lolin Button

"Miss Galarini"
The best of luck and happiness to'ya in whatever you do. It has been swell knowing you and lets always be friends!
Danny Hanna

Best of luck to a swell girl. I wish you everything in this world that can make you happy, always.
Lolin Yeerman

Best of Luck to a swell all-around gal - have fun & success with that accordian - remember me -
Barbara McBride

DIRECTORY

HOGG JUNIOR

HIGH SCHOOL

HOUSTON, TEXAS

1946--1947

JAMES S. HOGG JUNIOR HIGH SCHOOL

L. R. Center, Principal
Taylor 5691

Harry McCurdy, Assistant Principal
Taylor 5692

--:--

Houston Independent School District

W. E. Moreland, Supt. P. 6151

Miss Pearle Tallman, Ass't Supt.
in charge of Junior High Schools,
P. 6151

---:---

Doctor's Schedule: Every Tuesday

Nurse's Schedule
Tuesday and Friday of Each Week

FACULTY

Center, L. R.
2215 Bellefontaine . . M.2-6530
McCurdy, Harry
Rt. 3, Box 279
McGee, Miss Jewell, 5108 Navigation
Behnken, Mrs. Elsie
1637 Courtland . . . V.2-1564

Archer, Wm. Tyry
4427 Airline Drive . M.3-3783
Bailey, Miss Martha
1818 Winbern . . . . H. 4206
Blair, Mrs. Mildred
320 West 21st . . . T. 7182
Brannen, Mrs. Bess
1950 Dryden Rd. . . . L. 8268
Brewster, Mrs. J. A.
621 Del Norte M.3-2141
Bridge, Miss Willie
734 East 8½ St. . . . T. 7503
Clark, Burton W.
935 Gardenia Drive . M.3-6102
Crain, Mrs. Marjorie
1306 South Shepherd . J.2-8984

FACULTY, Cont'd

Creekmore, Mrs. Paul
2207 Robinhood Rd. H. 4368

Curran, Mrs. Annanelle
1601 South Shepherd Dr. H. 1380

Dominy, Miss Thama
1317 Blair St. . . . . T. 1877

Elrod, Mrs. Paul
2304 Tangley . . . . . H. 2596

Hampton, Miss Jantha
720 Bayland V.4-1694

Harris, Mrs. Sue
1411 Enid V.2-6841

Hash, Miss Betty
2718 Arbuckle M.2-6916

Hunt, Mrs. Agnes
6534 Belmont M.2-3883

Keathley, Morris
5410 Pine M.2-5928

Lambert, Harold
1535 Haddon St. . . . H. 3759

Layburn, Mrs. Lela
3719 Reagan St. . . . T. 0635

Leggett, Walter
406 W. Saulnier . . . J.2-8069

LeTulle, Mrs. Juanita
Lamar Hotel . . . . F. 4181

Mansell, Miss Adele
2401 Driscoll . . . H. 4688

Martin, Miss Corrie
2215 Dunstan Road . J.2-4990

McCollugh, V.A.
224 W. 18th St. . . T. 3533

Morton, Mrs. Ruth
840 East 28th St. . V.2-8168

Morton, Mrs. Margaret
7915 Easton St. . . W.9-3051

Muse, J. Milton
4510 Hazard . . . . L. 0230

Olson, Miss Anna Marie
1101 Heights Blvd . T. 1140

Phillips, Miss Myrtle
236 West 22nd . . . V.2-1902

Pruden, Miss Bette
730 Bayland . . . . T. 3970

Rollins, Mrs. Gertrude
5726 Dorbrandt . . W. 5052

Rollins, Selman
7008 Sherman . . . W.6-4060

FACULTY, cont'd

Rush, Mrs. R. H.
1301 Bomar Ave . . . . L. 7431

Schawe, Mrs. Ruby
2204 Indiana Drive . . J.2-6379

Skelton, Mrs. Mary
2501 Hamilton . . . . F. 5669

Stelfox, Mrs. Anabel
2617 Talbot M.2-3634

Studley, Mrs. Elza,
1808 Yale

Taylor, Mrs. Nettie
116 North Avenue

Van Kampen, Mrs. Dorris
1927 Vassar J.2-7729

Veatch, Miss Betty
432 Hawthorne Ave . . H. 7711

Warrington, Mrs. Ruth
1341 Suebarnett . . . M.3-6323

Wilcox, Mrs. Annie
4500 Austin J.2-7079

Wilson, Mrs. Vivian
1535 Castle Court . H. 9682

Wragg, Mrs. Bernice
1234 Tulane V.4-1018

P.T.A. EXECUTIVE COMMITTEE

President - Mrs. Dwight E. Davis
1018 Dunbar T. 3691

Vice Pres. at Large, L.R.Center
2215 Bellefontaine, M.26530

1st Vice (Program) Mrs. A.M. Wells
4620 Pineridge V.21863

2nd Vice (Membership) Mrs.R.E.Porter
1037 E. 16th T. 1518

(Registration) Mrs.C.L.Terry
931 Harvard T. 7715

3rd Vice (Extension) Mrs. Frank Brady
931 Louise T. 7364

4th Vice (Welfare) Mrs. W.H.Branson
629 E. 9th V.21144

Recording Sec. Mrs. J.Y.Bigham
1128 Omar T. 8523

Treasurer Mrs. C. H. Carroll
1006 Jerome V.2-8172

Auditor Mrs. Annanelle Curran
1601 S. Shepherd H. 1380

Parliamentarian Mrs.Fred Flukinger
3517 Michaux V.29092

Historian Mrs. J. E. Bammel
509 E. 9th T. 5642

Cor. Secretary Mrs. Jack Blackshear
2811 Julian V.23128

STANDING COMMITTEES

Telephone - Mrs. P. H. Larson
951 Merrill V.2-3028

Budget & Finance - Mrs. J. D. Mason
617 Redan V.2-9032

Publicity - Mrs. L. C. Willett
4018 Oakridge T. 0623

Refreshments
Mrs. A. L. S. Crittenden
1136 Winston V.2-3855

Mrs. W. H. Reed
1125 Dunbar V.2-1540

STUDENTS

Abney, Jeanette, 725 Beverly
Adams, Johnny Neal, 406 Fenwick
Adams, Mary Jim, 207 Byrne, T. 6405
Adams, Paul Monroe, 718 Omar
Adams, Warren, 402 Fenwick
Akins, Tommy, 811 Algregg T. 1377
Albers, Charles, 1819 Studewood, T. 8938
" Margaret, 1819 Studewood T. 8938
Aldis, Ronald, 3211 Beauchamp V.2-2975
Aldridge, Shirley, 202 E. 10 V.2-9323
Alexander, Randy, 3102 Beauchamp, T. 7945
Allen, Ben, 416 Merrill T. 3798
Allen, Jack, 1905 Northwood V.2-2520
Allen, James, 1905 Northwood V.2-2520
" Marjorie, 936 Teetshorn T. 8725
Allmand, Alice, 207 Vincent V.2-1603
Allmand, Bruce, 207 Vincent V.2-1603
Alton, Doss, 413 Redan
Alyea, Marlene R, 718 Redan T. 7628
Amason, Patsy Ruth, 746 East 17th
T. 7016
Amerine, Delwyn, 5901 E. Montgomery
M.33633
Anderau, James, 810 Euclid V.27001

Anderson, Bernice, 1408 Crockett, P.0505
" Charlene, 405 E.Cottage T.0628
" Charles, 405 E.Cottage T.0628
Andrews, Joe, 1415 Spring
" Miriam, 1415 Spring
Archer, Dorothy Lee, 510 Dell Ct. V28298
Armer, Shirley, 1020 W.Temple T.5180
Armstrong, Harvey, 604 Ave.of Oaks M.3-8153
" Lydall, 604 Ave. of Oaks M.3-8153
Arnett, John Earl, 1010 Enid V. 2675
Arnold, Compton, 939 Euclid V.2-6098
" Herbert, 414 Redan V.2-7668
" Richard, 414 Redan V.2-7668
Arp, Norbert, 1215 Shearn
Artz, Paul, 1006 E.7½ V.2-4907
Ash, Arlene, 1104½ Enid T. 5634
Ashcraft, Delbert, 1322 Biggs
Ashmore, Judy, 515 E.9th T. 5435
Atkinson, Eleanor, 1131½ Ada T. 6570
Atkinson, Marie, 1120 E. 20th V.4-1124
Atzenhoffer, Anthony, 414 Anderson Lane
Ayo, Addie Marie, 708 Byrne V.2-3585
Bacon, Ann, 524 Pecore V.4-2304
Bailey, Clifford, 4500 N. Main

Bailey,Eddie, 948 Columbia
" Gene, 818 Sue M.3-6682
" James, 1912 Shearn P. 8021
Baker,Barbara, 112 Redan V.2-6122
" Dorothy, 1104 Enid V.2-1178
" Faye, 1104 Enid
Baker, James, 4610 Oakridge
Baker, Marion, 707 Cordell V.2-7291
Baker, Wayne, 590 Dever T. 7505
Baldwin, Robert, 1403 Linder
Bammel, Norma Jean,509 E. 9 T. 5642
Baranouski,Frances, 611 E.25 V.2-7158
Baranski,Patricia A,945 Usener, T.3649
Barbee, Jack, 2432 White Oak C.4-2609
Barber, Kenneth,1122 Euclid T. 7789
Bard,Nancy, 904 Cordell T. 6891
Barksdale,AnnaMae, 833 Peddie T. 1887
" Kenneth, 833 Peddie T. 1887
Barré, Brace,1112 W. Cottage V.2-4691
Barta,Betty J,1412 Crockett C. 5914
Bartay,Donald, 805 Reid M.3-1795
Bartay, Tommy, 805 Reid
Bartlett, Virginia, 624 East 11½ V.4-2932
Barton, Betty Jane, 1120 Alexander T. 7415

Barton, Dorothy Jane, 631 Courtland
Bass, Merlene, 2209 Shearne
Battaglia, Wanda, 822 Columbia
Batton, Lelia Ruth, 9304 E. Montgomery
M.3-4057
Baty, Alford, 804 Cordell
Baumgort, Margaret, 1141 Columbia
V.2-8581
Bayer, Bessie Mae, 736 E. 12th
" Mimi, 1210 Caplin
Beard, Mary Evelyn, 417 Highland
Beardsley, Kenneth, 419 Coronado, C.0442
Beaussire, Barbara, 6006 Tilton,
" Dorothy Ann, 6006 Tilton
Becker, Billy, 427 Link Rd. V.2-2825
Beckner, Betty Ann, 931 W. Temple, V.27220
Behannon, Kenneth, 1025 E. 14 V.2-2357
Belcher, Doris F, 3414 WhiteOak T. 1742
Bell, Evelyn, 812 Archer V.2-7471
Bell, George, 4011 Michaux
Belyeu, Donald, 1130 E. 23rd V.4-2461
Benbrook, Darrel, 3307 Houston
Bennett, John, 1511 Crockett
Bergman, Delores, 1205 Fenwick T. 6450
Berman, Morton, 1310 Walton V.2-3986
Bettison, Patricia Ann, 1127 E. 16th
T. 5514

Bevan, Janet,412 Kelley
Bickerstaff,Charles,906 Cordell T. 8929
Bigham,J.F., 1128 Omar T. 8523
Billingsley,Mina Lois, 612 Northwood V.2-4168
Bilyeu,Robert, 701 Key V.4-4130
Binford,Billy T.,820 Redan V.2-2557
Bird,Bonnie, 1519 Shearn
Bischoff,Mary F.305 Cordell T. 0854
Bishop,Bobby, 1014 W.Gardner V.4-1800
Black,Alice, 3210 Hyacinth V.2-2937
Blackshear,Jach L,2911 Julian,V.23128
Blackwell,Jerry,1516 Weber F. 1625
" Linda, 1307 Arlington
Blessing,Ralph, 728 Highland
Blount,Mary F.,1026 Temple V.2-2379
Bobo,Jimmie, 737 Cortlandt
Bodden,Virginia, 4120 Europa
Bogard,Betty Ann, 4028 Oakridge
Bolster,Mary Ann,836 Key T. 6595
Booker, Dorothy, 1138 Jerome V.2-9227
Bortz,Joyce, 920 Ridge T. 8755
Bouchillon,Billy,612 E. 6½ T. 3528
" LaVerne, 612 E. 6½ T. 3528
Bouldin,Wood, 1103 Fugate V.2-3404
Boutwell,Gene,1022 Courtlandt,V.44113

Bowen, Mary Nell,459 Link Rd.
Bower, David,1128 Gardner V.2-7703
Bowles, Del,805 Vincent V.2-4721
Bowling,Leland, 1426 Studewood,T.1051
Boyd, Don, 7128 Roswell M.3-1885
Boyd, Evelyn, 1020½ Bayland
Boyd, Janis, 924 Key V.2-2363
Boysen,Frank, 1132 Louise V.2-8511
Bozarth, Gene, 309 E. 13th T. 16554
Bracey, Betty,211 Henley T. 3735
Brady, Allen,931 Louise T. 7364
Brammer,Pauline, 802 Bayland T. 3726
Branch, Beb E.,2708 Beauchamp,V.25676
Brannan,Donald, 911 Ridge V.2-5567
Brannen,Donnie, 801 Wainwirhgt
Branson,Billy, 629 E. 9th V.2-1144
Braren,Lois Virginia, 710 Tabor
Breneman, LaDosha, 622 Yorkshire
Bridges, Charles, 1311 Omar V.4-3469
Brock, Billy, 1607 Sylvester
Brooks,Betty, 1818 Shearn P. 3404
Brown, Barbara Lee, 3128 Quenby
M.2-7604
Brown, Bettie,4731 North Main,V.25933
Brown, Don,1415 Dart F. 5624
Brown, Jack, 734 E. 8th V.2-6825

Brown, JackieNell, 4419 No. Main, V44150
" Jean, 308 Eichwurzel M.3-5432
" Maurice, 1847 Angelina V.2-1623
" Patricia, 1120 Fugate T. 7991
" Robert, 1713 Shearn
" Tommie Lou, 823 Arlington V.27360
Browne, LaNell, 923 W. Temple V.26180
Browning, Bobby, 207 Cordell T. 1232
Broz, Edward, 1108 Louise V.41098
Broz, Marie, 1108 Louise V.41098
Brubaker, Billy, 715 Algregg V.2-2525
Brummerhop, Barbara, 7016 Nelson M.3-4364
Buckner, Ray, 2212 Airline V.2-0253
Buford, Carton, 5306 Norhill
Bullock, Johnny, 1324 Oxford
Bunge, Jerrie, 1106 Walling T. 8642
Burgess, Jean Joyce, 802 Ralfallen V.2-1747
Burke, Patrick Billy, 1015 Jerome
Burlingame, Robert, 1218 Summer, P.3502
Burns, Patsy, 713 Byrne V.2-2877
Burr, Terry, 810 Merrill
Burrus, Bernie, 606½ DelCourt T.6208
Busby, Edwin, 1711 Shearn C. 0675
Bush, Jack, 1124 E. 16th V.2-2686

Bussell,Tommy, 307 Euclid V.4-4295
Butterfras,Benola, 1713 Airling V.4-2327
Bynum, A.L, 1714 Ovid
Byrn,Earlene, 807 Robbie V.2-8387
Byrne,Donnj 1019 E. 16½ V.2-4837
Callahan, Pat, 802 Woodland V.2-0139
Callanan,Michael, 721 Ralfallen V.2-4326
Campbell, Dixie, 625 E. 11, V.4-4162
Canterbury,Norman,1807 Crockett
Cardenas,Shirley,743 Oxford V.2-4959
Cardonia,Mary Ann, 708 Gardner
Carkeet, George, 131 Cottage
Carlisle, Ada Merle, 1706 Crockett
Carnes, Annie,939 Arlington, T. 8873
" Marvin, 1020 Crockett, B.3-1085
Carroll,Carol J,1205 Omar V.2-7635
" Carrolyn,1006 Jerome V.2-8172
" Elizabeth, 526 Highland T. 7233
" Jimmy, 1024½ Highland T. 6942
Carson, Carroll,1807 Hemphill,F.0158
Carstens,Fred,2815 Morrison T. 1087
Carter,Betty Lou,1108 E.14 V.2-1156
Carter,Jane,935 Highland V.2-9728
Carter, Joe Ed,1108 E. 14, V.2-1156

Carter, Tommy, 731 Fugate
Carver, Jerry, 3012 Morrison T. 8477
Caskey, Billy J, 1108 E. Melwood, V.21799
Cass, Frank, 905 King M.3-1333
Cassels, Billy, 1411 Edwards P. 6245
Castleberry, Billy, 719 Post
" Patsy, 719 Post
Castner, Jimmie, 4605 Siegal P. 8088
Castro, Raymond, 2017 Colorado, C.5708
Cates, Loretta, 811 Woodard
Caulking, Dolores, 106 Conoly V.2-2903
Chadick, Joanne, 811 Highland
Chambless, Jimmie, 1026 E. 7th V.2-9401
Chance, Vonnoy, 1312 Summer
Chandler, David Glen, 531 Arlington
Chapman, Bobby, 1718 Shearn
Chapman, Curtis, 1718 Shearn
Charlton, Aline, 2814 N. Main
V.2-3823
Chatham, Clifford, 3720 Julian T. 8568
Chedester, Arliene, 1601 Alamo P. 1613
Chelakis, Eugene, 4403 Julian V.401645
Cherry, Morris, 532 Melbourne
Chinski, Willa Lee, 1817 Hickory
Christen, Carolym, 634 E. 10th
V.2-2504

Clark, Gerry,921 Bayland V.4-2349
Clark,James E,3209 Houston T. 3051
Clarke, Robert,304 Columbia T. 6248
Clem, Geraldine,1106 E.Mellwood V.2-0329
Cleuett,Betty,2623 Morrison T. 8606
Cleveland,Elma Jean,620 Lindale M.3-1244
Clevett,Evangeline,2623 Morrison,T8606
Clewis, David, 4002, Oakridge
Clopton, Clyde, 1001 Fugate V.4-2233
Cloud, Byron, 706 Redan T. 5353
Cobb, Donald, 728 Arlington V.2-4786
Cobb, Shirley, 728 Arlington
Cochran,Ruth, 501 Oxford T. 6956
Cockerham,Joan, 2418 Crockett
Cockroft, A. B, 1520 Spring
Coffman,Carolyn R,820 Teetshorn,T.5852
Coker,Charles, 510 Courtlandt
Colbert,Jimmie, 1125 E. 11th, Apt. 7
Cole, Denny, 1208 Farwood
Coley, Charles,2521 Airline V.2-7864
Collier,Betty J,943 Highland T. 5584
Collins, Kenneth,1020 Louise T. 7162
Collins,Shirley, 1118 Voight

Collins,Thomas,1305 Beverly,V.2-8649
Comstock,Gene,509 Vincent V.2-9985
Cone,Gene,3511 Oakridge T. 5943
" Joyce,3511 Oakridge T. 6943
Conley, Nolan, 1436 Oxford
Conner, Warren, 1502 Enid
Conners, Dorothy Ann, 1314 E. 28th V.2-7768
" William R,1314 E. 28th V.2-7768
Cooksey,Ruby Ann,727 Arlington V.2-9842
Cooper,Betty Ann,2013 Shearn, P.1401
" Carolyn, 506 Vincent T. 7366
Copeland, Patsy, 611 E. 15th
Cornelius,Richard,1107 Studewd,V41947
Corrotto,Lucy Lea,1210 Studewd,T.8006
Courtney, Norma, 737 E. 11½ V.2-5059
Covington,Joe,1408 Oleander V.4-3236
Cowan,Billy, 320 Pecore
Cox, Kenneth, 838 Peddie V.2-9677
Crabaugh,JoAnn,1309 Herkimer,V23188
Crawford, Dale, 1712 Shearn C. 1938
Crittenden,Adrienne,1136 Winston V.2-3855
Crowder,Billie,1102 Harvard T. 3963
" Billy James,1711 Weber F. 1471
" Gene, 1711 Weber F. 1471

Culbert, Dorothy, 1311 Nyland, M.34161
Curry, Joyce, 2520 Wh. Oak V.2-3294
" Sue, 1401 Walton V.2-2130
Curson, Donald, 4020 Pineridge V.2-2805
" Ronald, 4020 Pineridge V.2-2805
Daniel, Alfred, 307 Tabor T. 0595
" Mary Ann, 734 E. 13½ V.2-3235
Daughdrill, Howard, 314 Hensley, V.25768
David, Beyrt, 3815 Weems P. 1645
Davis, Dave, 702 Gum V.2-3936
Davis, Edward, 721 Peddie T. 7109
Davis, Jack, 414 Dever V.4-2961
Davis, Jimmie, 1018 Dunbar T. 3691
" , Jimmie, 801 Vincent V.4-1152
" Merle, 820 W. Cottage T. 5284
" Mildred, 1111 Walling V.2-5666
Deal, Dorothy, 1116 Arlington V.2-2149
Deck, Tommy Jo, 943 Columbia T. 8256
Decker, Gennie, 815 Arlington T. 8993
Dee, Marilyn, 904 Linder M.3-4309
DeLany, Donald, 707 Byrne V.2-4031
DeLany, Jerry Nan, 806 Kelly M.3-2814
Dennis, Peggy Jean, 1316 Riggs
DePew, Beverly, 4515 Edsee V.2-9027

Derby, Beryl, 1128 Woodland, T. 8433
Destefano, Marie, 1613 Crockett, C45307
Devoll, James, 1612 Weber P.3991
Devore, Marcia Lee, 1126 E. 7½ V.2-1915
DeYoung, Dorothy, 1322 Reid M.3-4069
Dickerson, J.D., 601 Yorkshire, M.32218
Dietrich, Jerry, 728 W. Cottage
Dill, Whit, 819 Sledge T. 7466
Dinklage, Edward, 1116 E. 7th
" Ruth Marie, 1116 E. 7th V.2-1005
Dominy, Carroll, 815 Robbie
Doree, Billy, 513 Archer V.4-1920
" Bobby, 513 Archer V.4-1920
Doty, Patsy, 520 Pecore V.2-3358
DuBois, Jerry, 402 Oxford V.2-1511
Drake, Nancy, 2627 White Oak T. 0151
" Norma Sue, 729 E. 6½ T. 0151
Drennan, Clayton, 702 Pizer V.2-4034
Driskel, Howard, 844 Columbia K.3-5393
DuBois, Sam, 402 Oxford V.2-5367
DuBose, Bobby, 1409 Wrightwood, C.2674
Dyke, Norman, 1808 Northwood V.4-3178

Dunn, Colene, 608 E. 12th V.2-2177
Dunn, Lorenze, 711 Enid V.4-2807

Durrenberger, Joe, 903 Pecore T. 8735
" Marilyn, 807 Woodland V.4-2583
Durret, Joe, 121 Grota
Duty, Connie, 521 E. 8th V.2-2620
Duty, Harlen, 521 E. 8th V.2-2620
Easley, Robert, 311 Cordell T. 3060
Edge, Harold, 609 Byrne V.2-4144
Edwards, Billy, 2504 St. Emmanuel
Ehrlich, Mildred, 1202 Enid V.2-3643
Eileen, Eagan, 208 Dever T. 7822
Elliot, Hugh, 1201 Northwood V.4-2460
Elliott, Jack, 6305 Frisco
Ellis, Beverly, 1236 Courtlandt, T.0886
Elsenbrook, Richard, 704 Graceland
M.3-6526
Enck, Marylon, 914 Ave. of Oaks M.3-7121
Englebert, Jo Ann, 1007 E. 7th V.2-2914
Englefield, Dale, 2821 Houston T. 1519
Enlow, Donald, 205 Cordell
Ercanbrack, Patsey, 1703½ Sawyer, C.44804
Erck, Charles, 1210 Columbia
Eschenfelder, Vernon, 701 Reid M.3-1803
Ethridge, Benjamin, 504 Delcourt
Evans, Patricia, 1208 Idylwild V.4-2789
Everett, Wilbur, 2514 Spring

Everitt,Homer,712 Henley V.2-3528
Fagan,Janet,729 Oxford V.2-4949
Failla,Elenor,1604 Goliad
" Grace, 1604 Goliad
Fain, Norma Jean,906 W. Melwood V.2-2211
Fallis,Shirley,1304 Bingham F. 4211
Fare, Erline, 404 Sylvester M.3-5580
Fare, Georgene,404 Sylvester M.3-5580
Farrar,Douglas, 818 Redan V.2-4260
Farris,Billy D,1614 Depelchin, P.4412
" Ila Mae, 1614 DePelchin P. 4412
Faubion,Taragabee,4400 Airline M36339
Faulk, Mary,4725 N. Main V.4-4140
Ferguson,John, 929 Studewood T. 0290
" Kathryn J, 1017 Winston V.2-2669
Ficklin,Donald,1015 Usener T. 7445
Fields,Daisy Mae, 1918 Sawyer
Finch,Darlene,1218 Farwood V.2-4393
Finfrock,Tommy,942 Highland V.2-9277
Finke,Faybert,631 W.Cottage T. 1074
Finn,Evelyn, 2407 Shearn C.4-7357
Fisher,Bobby, 808 Wendel V.2-8331
Fisk,Charles,644 Arlington V.2-9564
Fitzgerald,Gerald, 1303 Melbourne M.3-2113

Fitzgerald,Norma Lee,840 Columbia V.2-2200
Flukinger,Kenneth,3517 Michaux,V29092
Flynn,Loraine,1802 Edwards
Fodell,Beverly,1039 LaGreen V.2-1544
Forbes, Bill, 628 E. 11½ V.4-2932
Ford, JoAnn, 807 Tabor V.2-2078
Ford, Patsy, 807 Tabor V.2-2078
Fortune, Jo Ann, 403 Threlkeld
Foster, Elaine, 1142 Yale T. 8481
Frances, Bill, 1122 Arlington V.2-5243
Franks,Carolyn, 1009 Robbie T. 1494
Frazier, Rose M, 902 Darrall T. 7542
Freeland, Montz, 1613 Alamo
Fridye, Charles, 1901 Sabin C.4-7832
Friedrich,Paul,3006½ N. Main V.2-9643
Fruia, Frank, 417 Plymouth M.3-2140
Fry, Billy, 839 Fugate T. 1798
Fuller,Fred, 2016 Shearn C. 7960
Fulton, Walter,1920 Colorado P. 7674
Fultz, Diane, 800 Byrne V.2-2851
Furguson,Robert, 929 Studewood
Gaeke,William (Billy) 410 Redan T. 3819
Gallegos,Robert, 2107 Johnson
Gallgher,Patricia (Pat) 2906 Houston T. 6565

Games,Barbara,536 Granberry, V.2-3606
Gardner,Lena Mae,416 Byrne V.2-6790
Garrett,Shirley, 951 Euclid V.2-3281
" Wyanett,951 Euclid V.2-3281
Gaudin,E.J, 1121 Nadine V.2-8707
Gentile,Fredrich J,919 E. 26th
Gentsche,James,1908 Summer
George, Dale, 703 Dever T. 8036
Gerlich,Christine, 812 Arlington T. 1332
Gibbs, David,831 LeGreen V.2-4308
Gibbs, Estelle,611 CrossTimb.M.3-3556
Gifford,Jimmie Erlene,2527 White Oak
Gilbreath,Margaret,2812 Ada V.4-1110
Gilmore,Melvin,1710 Gentry F. 1731
Gilpin,Clayton, 514 E. 9th V.2-5764
Givens,Mary Lou, 904 Key V.2-3529
Glenn,Joy Irene,1306 Caplin M.3-1196
Gloff,Barbara Fa,1011 Enid V.2-7061
Goad, Shirley, 1038 Walling T. 8536
Goff,Barbara, 1023 Fugate
Goff, Irene Faye,1023 Fugate V.2-3558
Gomillion,Dolores,5335 Inker W. 0549
" Frances,720 Wainwright M.3-2413
Goodman,Hamilton,1518 Bingham

Goodner, Doyle Ray,322 Melborne
Gorski,Alfred P,715 E. 25, V.2-5193
" Leroy,820 Cross Timbers M.3-1455
Gould,David, 804 Aurora V.2-1780
Goyen, Garrett,704 Enid T. 0766
Graham, Jack Quinton,4206 Airline
Grams,Kathryn,1629 Tabor V.2-7023
Granberry,Jean,727 E. 12½ T. 6525
Granger,Barbara Ann,802 Ridge, T.6372
Green,Harold, 723 LeGreen V.2-2683
Green, Norma, 403 Frisco
Greenhaw, Betty Jean, 1907 Bingham
F. 4797
Gribble,Donald,718 E. 9th V.2-2966
Griffin,Charles W,7114Cochran M.31240
Guinn,Gene Allen, 1907 Sabine
Guinn,Richard, 1907 Sabine
Gullo,Preston J,1701 Hemphill,C.41550
Gutierres,Lois,2102 Summer F. 1864
Habermal,Raymond R,310 Vincent
V.2-6254
Hague,John,1046 Harvard V.4-4306
Hajovsky,George,1119 E. 16th V.2-3685
Hall,E.J., 607 Walton V.4-3197
Hadl,Franklin, 1018 Yale V.4-2104
Hall,Neomi,916 Av. of Oaks M.3-8245
Hamblen,Calvin, 1015 Wainwright

Haneline, James, 921 Kern
Hardy, Tressie, 3412 Houston
Hargrave, Irene, 3909 Weems
Hargrove, George H, 2717 Morrison V.2-5820
" Jimmy W, 804 Louise
Harlan, Kenneth, 524 Fraser T. 6649
Harmon, Josie H, 808 Bayland T. 6561
Harms, Nelda Jean, 2624 Reagan T. 1345
Harper, Dick S, 203 Cordell T. 7641
" Earline Joyce, 518 E. 11, T. 8012
" Patsy, 810 Enid T. 8408
Harrington, Wanda Joy, 621 E.11, T.8757
Harris, Emily, 1411 Enid V.2-6841
Hartung, Harley, 916 Courtlandt, T.1719
Harvey, Charles Melton, 719 Omar, V24352
" James, 724 East 9th T. 3456
Hassett, Jack, 1010 King
Havemann, Robert, 640 E. 12½
Hawkes, Robert, 635 E. 13th T. 3675
Hawkins, Henry, 625 E. 13th T. 8981
Haynes, Harry, 725 East 26 V.2-2726
Haynie, Herbert, 1023 Jerome V.2-6789
Hazell, Sue, 715 East 8th V.2-2751
Hearn, Darrel 1032 Usner T. 6452
Herbert, Howard, 515 Linder M.3-1486

Hebert, Jerry, 1001 E. 6½ T. 8813
Heefner, Majorie, 309 Northwood
Hein, Betty, 1102 Enid V.2-6881
Heins, Janey Ruth, 1709 Crockett, F.5064
Helmer, Betty J, 1111 W. Gardner V.21416
Henderson, Bobby, 410 Redan
Hendricks, Alma, 1003 Cordell V.21987
Hendricks, Harold, 1003 Cordell, V.21987
Hensley, Daniel Bert, 1326 Omar, V.21750
" Tommy, 1326 Omar V.2-1750
Henson, Frances, 710 Columbia V.4-3307
Herbert, Dorothy, 1924 Houston P. 2710
" Lee, 1924 Houston
Herod, Norma Jean, 534 Granberry V.2-5979
Herring, Jimmy, 707 E. 19th V.4-2110
Hicks, Barbara, 819 Merrill V.2-2930
Hightower, Dorothy, 1338 Beverly
Hill, Eddie B, 1627 Tabor
Hill, Irma Jean, 217 Riggs M.3-2801
Hill, James, 812 Henley
Hill, Mary Lynn, 761 E. 16th V.2-4010
Hill, Robert, 1611 Shearn
Hiney, Billy, 1220 Posey V.2-3192
Hiney, Sue, 1220 Posey V.2-3192

Hirsch,Edna Fay,3309 Wh.Oak,V.2-3413
Hobbs, Wilma,533 Arlington V.4-2212
Hochenauer,Jack,722 W.Temple, T.0672
Hodgkins,Joyce,911 Eleanor
Hofmann, Frances,117 Conoly T. 1297
Holder,Henry G, 1407 Cordell V 25083
" Shirley,446 Arlington T. 7960
Holman, Billy, 1305 Cordell
Holmes, Diane, 514 Byrne V.2-9862
Holstein, Marie, 4419 N. Main
Holzworth,Joseph,4808 Siegel, F.7598
Hooker, Wanda, 1914 Shearn P. 8021
Hooker, Winfred (Sonny), 1914 Shearn P. 8021
Horn, Donald, 708 Wendell T. 8771
House,Fransis A, 431 Pecore V.4-2866
Hovis, Joan,1843 Voight V.2-4576
Howard,Jacquelyn,809 Peddie V.2-4840
Howe,Jacqueline,4500 N.Main V.2-5200
Howell,BettyAnne,3716 Bruce V.2-9086
" Beverely, 1019 Euclid V.2-9480
Hoyt, Ross, 911 Oxford T. 7116
Huckleberry,Mona,626 Woodland T. 8038
Hudson,Lois,403 E.Melwood V.2-2386
Hulen, Barbara,923 Lindale M.3-3288

Hulings, Doris, 412 Dell Ct. V.2-2906
Humphrey, Kenneth, 620 Omar T. 1529
Humphreys, A.B. Jr, 1012 E. 26, T. 5808
" Mitzie, 529 Studewood T. 5546
Huntley, Lydell, 1111 Highland, V.2-3477
Huse, Mattie M., 735 Oxford T. 7540
Hutchison, Floyd, 1704 Alamo
Inabnit, Betty Jean, 516 Tabor V.2-3769
Irby, Vernon, 324 Walthall M.3-4301
Irwin, Lawrence Lee, 512 Threlkeld V.2-1667
Isenhour, Barbara, 706 Vincent V.2-2742
Izard, James Harlon, 704½ Cleo V.4-1073
Jackson, Bettie Jo, 99 Tabor
" Gail, 4017 Michaux V.2-4050
" Jeannine, 113 Amundson C. 6723
" Paul, 1217 Arlington
" Ted, 1317 Beverly T- 6183
Jansen, Dalton, 407 Sylvester
Javis, Loyd, E, 710 E. 18th V.2-1008
Jee, Mary, 1911 Studewood V.2-2500
Jensen, Daisy, 721 Arlington V.2-2931
Johnson, Betty Ann 4500, N. Main, T. 6686
" Billy Joe, 1302 Idylwyld V.2-6998
" Darryl, 209 Archer V.2-9684

Johnson,D.W.1319 Arlington V.4-1282
" Lee, 1134 Jerome T 7271
" Leroy Eugene,2409 Crockett
" Oscar, 807 Reid M 35351
" Paul, 5506 Enid V 27539
" Ralph, 403 Caplin M 33588
Johnston, Charles, 740 E. 10 T 5994
" Walter, 740 E. 10th T 5994
Jones, Allen, 910 Tabor T 5166
" Bonnie, 119 King
" Broughton, 747 Arlington V 28359
" Joe Thomas,2620 Beauchamp V 23181
" Mary Nell, 1905 Crockett C 45928
" Siddie, 747 Arlington V 28359
Jordon, Cathrine, 4004 Julian V 24063
Jordy, Betty Jo, 4425 Edsee
" Jimmy, 933 Nadine V 23673
Joseph, Cherill, 808 Ralfallen
V 22583
Juenger, Joycelyn,705 Lindale M 35283
Jungbecker,Elvera, 1156 E.6½ V 21834
Kainer, Emil, 713 Cross Timbers
Kanakis, Nick, 712 E. 9th V 23827
Kaplan, Elliott, 1606 Bingham F 8813
Keels, Billy, 807 Beverly T 7207

Kelly, Ronald, 1128 Algrogg		
Kendrick, Ann, 1124 Winston	V	22731
Kennedy, Janiece, 410 E. Whitney	M	33242
Kester, Jacquelin, 1119 Usener	V	23240
Kilnar, Julius, 1015 Kern		
Kimbrough, Maxzene, 1128 Adele		
Kindred, Frances, 518 Railey	V	24462
King, Betty, 1110 Walling	V	25101
King, Erna Ruth, 1110 Walling	V	25101
Kirby, Norma Jean, 202 Trimble	V	24877
Kirkpatrick, Jerry, 748 East 11,	V	20083
Klein, Jerry, 712 W. Melwood	V	29509
Kleoudis, Delores, 1701 Weber	C	0343
Klink, Gladys, 1311 E. 28th		
Kneppler, Bobby, 1027 East 7th		
Knight, Betty, 816 Darrell	T	7542
Knobs, Audrey, 1033 E. 7th	V	23474
Kobs, Bobby, 1032 E. 7th	T	1969
Koenig, Carol, 1120 E. 14th	V	21472
Kolbe, Edward, 715 Peddie		
Kornegay, Esther, 620 E. 11½	T	6469
" Faye, 620 East 11½	T	6469
Kring, Betty, 317 Redan	T	7779
Kring, Peggy, 317 Redan	T	7779

Kritson, Jimmy, 502 Omar T 6916
Kruft,Eugene, 3210 Marigold V 2-9223
Kruft, Norman, 1005 Enid
Krumpholz, John, 330 Arlington V.4-1956
Kubiak,Alfred Anthony 814 E.26 V.4-1757
Kuhn,Patricia,632 Pizer T. 8484
Kuhn, Roland, 233 E. 12½ V.2-7801
Kujawa, Edmond, 811 Kern
Lacy,Mary A.,909 Graceland M.3-7703
Laird, James E, 301½ Vincent,V2-5550
" Leslie 301 Vincent V.2-5550
LaLanne,Clyde, 1530 Oxford
" Ronald, 1530 Oxford
Lambert, James, 1920 Arlington
Lamberth, Francine,1816 Bingham C.4-8402
" Randell,1816 Bingham C.4-8402
" Teddy, 401 Link Road V.2-5886
Land, John,3703 Billingsly C.4-6346
Landry,Margie,2306 Ovid
Landrum,Moonyeen,2430 Wh.Oak V.4-3532
Lann, AllieMae,1414 Airline V.2-3837
Larson,Barbara,951 Merrill V.2-9096
Lavendar,Carlos,931 Walling V.2-7680
Lea, Alva Ruth,1109 Archer V.4-3327

Ledbetter, Patsy Ruth, 2009 Crockett
Leeah, Andrew, 2319 Shearn C.4-2254
Legendre, Anna Joy, 1132 Bayland V.2-1287
Leija, Gilbert, 2009 Hickory
Lentschke, Earnest, 603 Dever T. 3731
" Richard, 1002 Walling
Lenzen, Richard, 708 Merrill T. 7381
Leppard, Joe M, 706 Ralfallen, T. 3510
Leverett, Howard, 2111 Crockett, C.6054
" Vivian, 2119 Crockett P. 6820
Liccioni, Dewey, 809 Walton
" William, 809 Walton
Lincecum, Betty, 925 Mcarty W.6-2855
Lockridge, Nancy, 323 Lindale M.3-1303
Loeffler, Donald, 709 E. 13½ V.2-9910
Lomonaco, Frank, 306 Enid T. 7680
Long, June, 431 Link Rd. V.2-2657
Longmire, Joyce, 404 Merrill
Looff, Ria, 514 Northwood V.2-9988
Lopez, Arnold, 1702 Maud
Low, Toby, 539 Yorkshire M.3-1663
Low, Verde Mae, 911 Ave. of Oaks
Lowrey, Joyce, 4500 North Main V.2-0116
Lowry, Dolores, 1420 Studewood T. 1553

Lozano,Barbara Jean,1221 E.24, V.2-5637
Lucario,Anthony,1418 Airline V.9-2895
" Tony, 1518 Airline
Luce,Roland, 424 Euclid T. 1369
Lyle,Charlie,412 Redan V.2-3063
Lynch,Wayne, 737 Oxford
Lyons,Everett,2808 Florence V.2-4874
Lyssyj, Wallace,510 Railey V.2-2775
Mabry,Donald,604 Merrill V.2-3277
Macejewski,Andrew,810 E. 26th V.4-2817
Maddox,James, 729 E. 9th
Maduzia,Martha,606 Cordell V.4-1292
Magnuson,Freda,1133 E. 16th V.2-4880
Majeski,Milfred, 1714 Airline
Malinowski,Emily, 214 Payne
Malone, Jack, 1809 Summer
Maloney, Mary Ann, 946 Merrill,
T. 8079
Manicom, Roy, 801 Archer T. 0730
Manikas, Sadie,2416 White Oak V.2-2619
Manning,Wilma J,841 Arlington V.2-3332
Marburger,Freeman,707 Enid T. 7151
Marchese,Theodore, 528 Arlington
Marcum,Carl, 1202 West 16th
Marcum, Gene Ray, 1210 E. 23rd

Marks, Tom, 6403 Fulton
Maroney, Robert, 3528 PineridgeT1838
Marrs, Nathanael, 618 E. 28th
Marshall,Bernice, 710 Enid V.2-3034
" Billy, 705 East 16th V.2-5266
" Virginia, 1706 White St.
Martin,Betty, 215 Teetshorn V.2-7572
" Jimmy,508 Threlkeld V.4-3277
" Mickey, 1810 Shearn F. 4064
" Philip, 439 Simsbury
" Shirley, 215 Teetshorn V.2-7572
" Vicky Jo,305 E. 10th V.2-6948
Mason, Nancy, 617 Redan
Massey,Geraldine, 1816 Shearn
" Marylynn,1704 Maud P. 6071
Matteson,Carma Jean,818 Graceland P. 2863
" Donald,818 Graceland M.3-6527
Matthews,Eugene,636 Courtldt V.2-5731
" J.L, 616 Bennington
" Mary Jo,7123 Appleton M.3-1744
Mayes, Ruth, 302 Columbia T. 7453
McAlexander,Raymond, 408 Goldenrod V.2-0027
McCarty,Jack, 1032 E. 16th T. 6059
McClanahan,George, 1321 Reid M.3-1188

McClellan,Sylvia,2527 Wh.Oak T. 1107
McCloud,Delores,452 Irvinton Courts
McClung,Bob,1031 Key T. 8705
McDaniel,Raymond, 604 Cordell,V.23520
McDermith,Gloria,513 Kelley M.3-3785
McDuffie,Dana,402 E. 28th V.2-5558
" Patrick,105 Ruby Court V.2-5558
McGanty,Leo,4316 Watson V.2-8745
McGill,Patricia,2603 Julian T. 7992
McFarland,Denson,1005 Studewood
McKenzie,Anna C,1502 Arlington,T.5840
McKinley,Allen, 4135 Placid M.3-5236
" Douglas, 721 E. 7th
McKittrick,Caralyn,4615 Norhill P. 1524
" Tom, 4615 Norhill P. 1524
McKnight,Vernell,1209 Nadine T. 6268
McLain,Carla, 912 Key V.4-1286
McLelland,Claude, 1031 Walling,T.0504
McLemore,Stanley,323 Walthall M.35401
McManus,Patty,1312 Tabor T. 7038
McRae,Maxwell,1104 E.16th V.2-2139
McVey,Carrel,1723 Tabor
Medcalf,Charles, 528 Columbia V.22580
Medellin,Olga Ruth,1108 McKee C. 5697

Meeker, Jackie, 411 Henley V.4-3626
Mehr, Louis, 229 Lindale
Meiselba ch, Allen, 1910 Crockett P. 0351
Micha, Wilma, 728 E. 6½ V.2-1290
Michael, Jo Nell, 4634 Norhill, V24202
Michalinos, Helen, 2615 Wh.Oak T. 0781
Michel, Dianne, 4119 Placid M.3-4444
Michel, Vincent, 806 Walton V.2-2335
Michie, Martha J, 710 Teetshorn, T.7295
Middleton, Beverly, 709 Dorchester M.3-1259
" Darrell, 709 Dorchester M.3-1259
" Earl, 709 Dorchester M.3-1259
Milam, Prentice, 812 Oxford T. 8991
Miller, Aaron, 2011 Shearn P. 9665
" Henry, 710 Cordell T. 8467
" Jimmy, 632 Courtland T. 6903
" Joyce, 405 Frisco M.3-1226
" Robert, 4611 Michaux V.2-2592
" Wilburn, 409 Enid
Milligan, Charlotte, 3710 Bruce T.5979
Millsap, George W, 1019 E. 7th V.2-6158
Minetree, Lorraine, 1035 Rutland, V.41082
Mingle, Constance, 1001 Columbia, V27608
Mitchell, Alma Nell, 1035 Omar, V.41931

Mitchell,Beverly, 817 Columbia,V.21408
" David, 909 Highland V.2-5770
" Dorothy, 6018 Norhill
" Wanda Lea,635 W.Temple T. 8053
Mize,Dolores,1304 E. 27th V.2-1707
Moffett,Frank, 739 E. 12th
Mohrhusen,Evelyn Grace, 507 Walton V.2-6044
Montalbano,Frank,607 E. Whitney,M33222
Montgomery,Billy,620 Kelly M.3-4507
Montgomery,Jacquelyn,1108 Merrill T. 1582
" Jimmy, 611 Teetshorne V.2-4020
" Ruby Ann,404 Dorchester M.3-5192
Mooney, Charles, 201 Walton T. 7710
" Margaret, 201 Walton T. 7710
Moore,Barbra, 629 Woodland T. 3091
" Charles, 509 Teetshorn V.2-8264
" Dorothy, 1821 Edwards
" Harris, 909 Enid T. 7798
" Joe, 2421 Shearn C. 7459
" Joyce, 1114 Algregg T. 7064
" Martha Ann,705 Teetshorn T. 5017
" Sidney June, 1821 Edwards
Moreland,H.B, 1009 Reid M.3-1341
Morgan, David, 520 E. 11th T. 3607

Morris,Bobby, 508 Enid V.2-5281
" Roberta, 919 Louise V.2-1466
Morrison,Henry, 605 E. 10 V.2-2762
" Pat, 802 Walton V.2-2335
Morton, Jerel D, 1172 Temple
Mowrey,Earle, 909 Merrill V.2-7014
Moyers,Mary Lue, 507 Pecore V.2-5935
Moyers, Sue, 507 Pecore V.2-5935
Mrnustik,Mar Gloria, 932 Pizer
Muñoz, Josephine, 2230 Houston
Murphree,Burleigh, 626 E. 14th T.1765
Myers,Earl R,1518 Alamo P. 9982
Myers, Iris, 301 Cosmos V.2-5194
Nagar, Doris, 425 Byrne T. 7126
Nagar, Rena, 425 Byrne T. 7126
Namendorf, Sue, 901 Redan V.2-3584
Napier, Riley, 1252 Arlington
Navarro, Raymond, 1510 Airline
Nay, Norman, 707 Dever V.2-7331
Nedd, Louis, 1121 Key V.2-3848
Nelson, Beverly Jeane, 705 Merrill
V.2-3711
Nerretig,Charles, 904 Arlington
V.2-4993
Nesmith, James, 409 E. Cottage
Newby, Bobby, 4419 North Main, V25445

Newcomb,John,730 Redan V.4-3243
Nichols, Helen,722 E. 8th T. 3868
" Herbert,Jr, 1102 W. Cottage
Nicholson,Lynn,901 Walling
Nickerson,Gloria Dee, 1711 Airling V.4-3264
Nimmons, Billy,715 E. 8½ V.4-2828
" Lindsey,715 E. 8½ V.4-2828
Noack, Betty,936 Woodland V.2-8537
Noack,Paul, 1136 Walling V.4-2139
Norwood,Joe, 1127 Key V.2-1991
Novak, Donald,1128 Arlington
Novokaski,Elizabeth,2706 White Oak T. 0068
Novosad,Dolores,6120 Cochran M.3-0101
Nowak,Mary Elizabeth,1205 Temple
Oagletree,Barbara,716 E. 28th
Oakes,Maurice, 610 E. 4th V.2-8703
Oddo,Jerome,109 Riggs Rd. M.3-4203
Odom,Robert,1028 Arlington T. 3011
O'Guynn,Harold, 1221 Columbia,V.23655
O'Keef,Betty Jo,807 Enid V.2-7805
Oliver,Ethel J,710 Courtlandt V.27401
" Gladys, 732 E. 11½
" Richard, 732 E. 11½
Oliveros, Pauline, 1036 Fugate

Olmos, Esperanza, 1616 Winter,
Osgerby, Johanna, 320 Columbia
Otto, Martha, 1035 Voight T. 8209
Owen, Freddie, 823 Wendel V.2-7049
Painter, Janeen, 530½ Byrne V.2-2816
Palmer, JoAnn, 1025 Linder M.3-1514
" Shirley, 601 Teetshorn T. 1825
Papke, Donald, 439 Oxford V.2-5265
Parker, Don, 1017 Cottage V.2-9117
", Mildred Erlene, 1302 Silver
Parks, Betty, 628 E. 12th V.2-2410
Parrett, Elinor, 108 Pecore V.2-6182
Pate, John, 806 Aurora V.2-1780
Patrick, Kathrine, 2020 Houston F. 3948
Patterson, Marlene, 516 Graceland
M.3-7757
" Mary Catherine, 721 E. 6½ V.2-9951
Patton, Marvin, 2418 Colorado
Pavloski, Leon, 3705 N. Main V.41590
Peacock, Donald, 407 Walton V.2-6722
" Finely, 407 Walton V.2-6722
Pearson, Ray, 739 Cortlandt V.4-3635
Peaslee, Barbara, 921 Fugate V.2-5303
Perkins, Rodney, 711 Eleanor M.3-1512
Permenter, Hazel, 1416 Edwards

Perry, Alton, 414 Byrne T. 8881
Peterson,Kathleen,1023 E.6½ T. 7974
Pever, Dale, 705 E. 13½ V.2-2633
Peyton, Newman, 735 E. 12th T. 1069
Phillips, Jane, 1802 Edwards
" Marian, 1014 Melbourne,M.32146
Pirkle, John, 415 E. 14th T. 5143
Pittman, Billie, 431 Pecore,V.42866
Pittman, J.C., 431 Pecore V.42866
Pollard,O. James, 304 Walton
Pope, Fred, 701½ Gum
Pope, Hermon Lloyd, 712 Wendel
Porter, Bill, 1037 E. 16th, T. 1518
Portenza, Morjorie,619 Teetshorn
T. 8716
Potts, Roland, 301 Walthall M.32541
Poulter,Margaret A,705 E.7½ T. 8687
Powell, Elizabeth,6101 N. Main
V.25495
Powell, Patsy, 2418 Spring
" Peggy, 2418 Spring C.4-4597
Prater, Norma A,4724 N.Main,V.2-2750
Preston,William,1020 Ctlnd. V.4-4237
Price,A.C, 613 Link T.6493
Prock, Jan, 2017 Crockett
" Virginia, 2017 Crockett

Puffer, George, 934 Robbie V.4-3484
Puls, Johanna, 617 Wendel T. 5866
Purcell, Bob, 1036 W. Gardner, T.3323
Purvis, BarBara, 716 LaGreen V.2-7309
Quebe, Donald, 607 E. 15th V.2-2862
Quinn, G. E, 1922½ Houston
Radenz, Ann, 1247 Oxford V.2-9707
Ragsdale, Robert Lee, 4034 Oakridge
V.4-4183
Rainey, Mildred, 1316 Riggs Rd
Randall, Mary Louise T. 0786
" Verna, 1211 Caplin M.3-4079
" Wayne, 4319 Rogers Dr.
Rausin, Billy J, 1117 Woodland, V.41192
Rawley, Edward, 1408 Studewood, T.6296
Ray, Ann, 1206 Fenwick V.2-2081
Ray, Carolyn, Joanne, 610 E.10, V.2-2340
Reasoner, Martha G, 910½ King M.3-2194
Redd, Elizabeth Ann, 1124 Dunbar
V.2-9429
Redd, Richard, 1124 Dunbar V.2-9429
Reed, Jo Ann, 1112 Algregg V.4-4160
Reed, Lois, 1125 Dunbar V.2-1540
Reels, Robert, 525 E. Fugate
Reeves, Joe, 549 Threlkeld
Reid, Alec, 714 Wilken V.2-7052

Reid, Arthur Jr, 1805½ Hussion, F.3257
Reid, Jack, 5902 Irvington M.3-5231
Reid, Louise, 505 Arlington V.2-8782
Reid, Raymond, 505 Arlington V.2-8782
Reiland, Donald, 903 W. Melwood, V.21521
Reilley, Betty Jean, 1817 Hickory C.4-5225
Reinhardt, Patsy, 1615 Maud F. 4692
Renton, Carmelite, 1105 Kern
" Tennie, 1105 Kern
Rentz, Don, 720 W. Cottage V.2-1002
Reynolds, Homer, 615 Yorkshire, M32176
" Kearney, 3102½ Morrison V.4-2917
Richardson, Irene, 813 Archer T. 8377
Riddick, Grace, 609 E. 25th T. 8503
Riels, Alice, 525 E. Fugate
Riels, J.C, 1611 Sage
Rightmire, JoAnn, 519 Redan V.2-9851
" Vernelle, 519 Redan V.2-9851
Ritchey, Lemna Lou, 2628 White Oak
Rizzo, Charles, 1002 Tabor
Roberts, Mary, 702 E. 10th
Roberts, Richard, 923 Walling
Robertson, Bill, 1512½ Alamo, F.7352
Robertson, Rosemary, 1016 E. 7½ V.2-4605

Robinson, Annette, 6903 E. Montgomery
Robinson, Bert, 2414 Spring
" Margie, 2414 Spring
" Ray, 2414 Spring
Roescher, John, 815 Omar V.2-3901
Rogers, Betty Jo, 507 Walton V.2-6044
" Virgil, 1115 E.23rd V.2-7006
Rolak, Gilbert, 716 Columbia V.4-3119
Roper, Velma Lois, 3107 Norhill, T.5779
Rose, Con, 3002 Norhill V.4-4239
Rose, Don, 1139 LeGreen V.2-5313
Rosenfeld, Arnold, 903 Kern
Ross, Betty Jean, 1109 Key V.2-4362
Ross, Jimmie, 309 Tabor V.2-3720
Ross, Kenneth, 134 Payne
Ross, Kenneth, 946 Woodland
Ross, Ruth, 309 Tabor V.4-3720
Rowoed, Winnifred, 1032 Peddie V.21744
Rozell, Mary Ellen, 1108 Northwood V.2-2413

Rudd, Patsy Ann, 409 Omar
Russell, Betty, 635 W. Temple, T.8053
Rust, Lela Ann, 520 Oxford T. 5218
Rutter, Wanda, 924 Fugate V.4-1731
Sailor, Douglas, 407 Frisco M.3-1233

Salsbury,Sally Jo,602 E.26, V.4-2948
Salvato,Louise M,2004 Crockett B.3-2539
Sander,Marilyn,641 E.9th V.4-2162
" Natalie, 641 E. 9th
Sanders, Bobby, 206 Henley T. 1826
" Joann, 723 E. 12½ T. 8978
" Jo Rita, 206 Henley
Sargent,Gene, 2008 Houston
" Rayburn, 2008 Houston
Satcher,Elnora, 2113 Crockett, C.4-3251
Satterwhite,Sue,1015 Jerome V.2-3973
Sattler,Elmer N,6202 Cochran M.3-3771
Savage, Mary Jo,602 E. 17th T. 3754
Sawyer, David,825 Dorchester M.3-2494
Scanlan,Beverly,831 Westford M.3-2311
Schautschick,Jane,649 E. 14 V.4-1558
Scherer, Alton, 1402 Cordell
Schiller,Elton, 1107 Cordell T. 8630
Schillo,Rayline,4405 Edsee V.4-1648
Schiwitz,Preston,715 E.5½ T. 6454
Schlinke,Arnold,1215 Rosey
Schoenvogel,Margaret, 1109 Rutland
Schottie,Phillip, 511 Omar V.2-7537
Schram, Violet,6903 Donlen M.3-5037

Schrock, Samuel T,711 Woodland,T. 8480
Schuller,Peyton,1330 Omar, V.4-1957
Schult,Kenneth,517 Coplin
Schultz, Carol,1619 Blount V.2-1488
Schultz, Ellen,517 Kaplan M.3-8054
Schwartz,Robert, 1807 Northwood
Schwenke,Laura Jean,916 Redan, T. 1867
Schwinger,Eugene,1034 Vaight V.2-4491
Scott,Richard, 1309 San Felipe Courts F. 3353
Scybolosky,Florine, 1606 Ovid
Seale, JoAnn, 925 Teetshorn
Selcer, Bobby, 833 Algregg
Selcer, Jeanine, 724 E. 11th
Sellers, Ruby, 125 Payne V.4-1436
Semander,John, 1610 Sage T. 3922
Serres, Delores,618 E. 6½ V.2-8732
Sessuma,Barbara, 512 Reid M.3-1793
Seydler, Beverly,826 Ashland V.2-2984
Sharman, Joy, 735 Link Road
Sharp, Robert Louis, 1618 Alamo
Shatto, James, 918 Caplin M.3-4508
Shaver, Ronald, 508 Vincent V.2-1422
Shearer, Betty, 711 Walton V.2-1692
" Johnny, 512 Northwood T. 6641

Shepard,Leona,626 Cross Timb,M.32206
Shields, Gary, 4309 Julian
Shine,Beverly,701 E. 13½ V.2-8232
Shuffler,Dorothy,701 Coronado V.2-6043
" Glenda, 701 Coronado V.2-6043
Simonton,Norma,710 Byrne V.2-2889
Sink,Ellis,512 Archer V.2-3425
Skinner,Clarence,624 Arlngtn, T.1958
" Kenneth, 407 Vincent
Skipper,Kathryn,1123 Walling T.7334
Skogland,Carolyn,834 Arlington V.4-1126
Slagle,Jimmy,1109 Oxford V.2-2770
Slaughter,Doris,753 Yorkshire,M30128
Slay, Wanda Lou, 1819 Sabine
Smith,A.J.4120 Red Haw Lane M.3-3744
" Bertha,605 Courtland T. 5825
" Carlton,4419 N.Main,Ap.10,V26812
" Dan,4635 Oakridge T. 6353
" Frank,905 E.Whitney Dr. M.3-3155
" Fred, 631 Courtlandt
" June, 915 Linder M.3-1416
" Virginia, 2105 Crockett F. 2982
" Virginia, 214 King M.3-1285
" Virginia, 710 Wendel V.2-4939

Smith, Wendell,405 Bayland V.2-9260
Snell,Dorothy,820 Milwaykee M.3-8042
Sorsby,Carl, 5119 Fulton
Sparks,Betty Joy, 1412 Enid V.4-1424
Sparks,Bill, 504 Girard C. 1835
Sparks, Donald, 1412 Enid V.4-1424
Sparks, Douglas, 1412 Enid
Spears,Maxine, 505 VanMolan M.3-1367
Speed,June, 3819 Searle Dr. C.4-4044
Spies,Verda, 409 Tabor T. 6492
Stafford,Carl,2011 Spring
Stahl,Billy, 1003 W.Melwood
Stapleton,Martha Jo,4206 Airline,Apt.7
Starritt,Maxine,1410 Cordell V.2-7278
Stearns,Shirley,1600 Tabor T. 6706
Steely,Imogene,1606 Shearn C. 7507
Stephenson,George,121 Amundsen P. 4720
Stockbridge,Charles, 6835 Helmers
" Douglas, 3416 Morrison #6
Stone,Connie, 835 Algregg V.2-8948
Stonecipher,Paul, 802 Link Rd. T. 3729
Stowers,JoAnn,726 Merrill V.2-9575
Stringfellow, Gary, 125½ Payne
V.4-3682
Stripling, Royce,1301 Omar V.4-1614

Stuart,Billie Marie, 112 Clayton
" Violet, 135 Anderson
Sturgill,Billy,1112 Walton V.2-4040
Suggs,NormaJean,1236 Omar T. 0909
Sullivan,3205 N.Main V.2-5506
" Patsy,321 Dorchester M.3-1743
Summerlin,Joe, 162 Yale
Swatloski,Barbara Jean,730 E. 9th
Sykes,Richard, 731 E. 13½ T. 1498
Tafolla,Peggy J,716 Arlington
T. 5603
Tarrant,Mary Sue,3001½ H.Ave.V21596
Tartt,Beverly, 623 Oxford
Tawater,Eugene,1412 NorthwoodV23081
Teague,Ernest,534 Melbourne M32131
Teasdale,Gloria,1113 Usener
Teasdale,Harry, 1113 Usener
Terry,Mary Alice,931 Harvard,T. 7715
Terry,Wanda Sue, 114 Payne
Thomas,Ann, 2624 White Oak V.2-6925
" Billy,1709 Hemphill C.4-3731
" Guy,2824 North Main V.2-5421
" James, 4624 Oakridge T. 8891
" Martin, 626 Algregg T. 8086
Thompson,Carolyn,3227 Marigold
V.2-1726

Thompson,Janet Louise, 1203 Archer V.2-6898
", Joe, 1847 San Felipe Cts.
", Mary Evelyn,315 Lindale M.3-1385
Tinney,Ann, 731 Fugate
Tolar, Billy, 739 E. 13½ T. 0661
Tomasco,Donald Joe,1020 Peddie, T.6993
Traina, Loretta,1104 Pecore
Trammell,Delores,1127 Walling,V.2-3248
Treadway,Jimmy,836 E. 26th V.2-5029
Tribble,Helen,801 Walton V.2-8014
Tripp,Loyd, 917 King M.3-1495
Tritico,Leonard, 2418 Shearn
Tromatore,Franklin,702 Northwood V.2-1669
Tubbs,Mary F.,4008 Pineridge V.2-6212
Turner,Beverly S,6204 N.Main T. 8827
Turner, Mae,1510 Ovid P. 5140
Tutt, Robert, 625 E. 12½ T. 1690
Uhalt,John, 124 W. Temple
Uilkie,Betty Jo,411 Eichwurzel
Urban,Harold A.,515 Lindale M.3-1284
Ustick,Joyce, 604 Northwood V.2-4468
VanDusen,Dell M,520 Merrill V.2-2645
VanMeter,Betty J,621 Teetshorn, T.8290
VanNess,James,818 Woodland V.2-1274
Varner,Bill, 628 Redan T. 8177
Varvares,Tony,2308 Watson V.4-3382

Veit,Nancy,108 Robertlee M.3-2356
Verhine,Howard Charles,2120 Shearn
" Mary, 2120 Shearn
Vickers,Dale, 816 Euclid V.2-1197
Villareal,Joe,1710 Maud P. 6487
Vlahopoulos,Perry, 1211 Houston
Vogler,Nola May, 2315 Shearn
Voss,Mary Frances,1117 Omar V.2-1842
Wagenhauser,Lawrence E.,767 East 16
V 2-5746
Wagner,Donald,1105 E.29th T. 3467
Wagoner, Betty Jean,2112 Houston
Wahlberg,Richard,820 Arlington,T.5010
Waldo,Russell,724 Peddie V.2-1473
Wales,Jimmy, 2004 Shearn
Wallace,Joanne,2415 WhiteOak V.2-1037
Wallace, John, 206 Archer V.4-2792
Wallace, Kay, 722 Peddie T. 5545
Wallace, Robert,515 E. 5th V.2-4633
Wallbraun,Clara J, 930 Nadine, T.7189
Walling, Alma Lee, 202 Frisco M.31728
" Bernard, 202 Frisco M.31728
Walter,Thomas,2108 Summer F. 1812
Walters,Patricia,1210 Reid M.3-1351
Wamble,Weldon,4624 Pineridge V.2-9282
Ward, Bobby,905 Cordell T. 8125

Ward,Robert,309 Arlington T. 5249
Warlaw,Douglas, 1412 Tabor V.2-3759
Watkins,Myrtle,622 E.13½ V.2-1421
Watson, Jack,1124 Merrill T. 7180
Wauson,Horace C,508 Merrill V.2-5463
Weatherford,Leah J, 609 Enid T. 0649
Webb,Glenda, 1135 Oxford
Weinberg,Emma, 202 Cordell V.2-3543
Wells,Barbara, 409 Fenn M.3-3247
Wells,Katherine,4620 Pineridge,V21863
Wells,Wanda,202 Melbourne M.3-1122
Wessels,Donald, 904 Reid M.3-1258
Wessels,George,904 Reid M.3-1258
West,Mary Ann,316 Goldenrod V.2-9570
West,Valeska,316 Goldenrod V.2-9570
Westmoreland,Theda,1028 E.7 T. 7604
Whatley, Peggy,4703 N. Main T. 6124
Wheeler,Peggy, 4221 Airline Dr.
Whipp,Harry, 705 Cortlandt T. 8113
White, Frank, 1027 E. 23rd
White, J. T, 923 Robbie V.2-2927
White, Maurice, 1222 Wrightwood
C.4-1308
Whitfield,Barbara, 807 Henly T. 8073
Whitt,Jean,417 Cosmos T. 6727
Whitworth,Pat,3128 Quenby M.2-7604

Wickerson,Ellen,4400 Air line,M.3-0124
Wigley,Mary,1306 E.28 V.2-3497
Wilborn,Vickie,217 Teetshorn V.2-6969
Wilkerson,Victor,809 Cordell V.2-7643
Wilkie,Joe J,2110 Summer C.4-8718
Wilkins,Billy,7024 Cochran M.3-2362
Wilkinson,Inez, 6014 Norhill
Wilkinson,Ineva, 6014 Norhill
Willett,Beryl,4018 Oakridge T. 0623
Williams,Betty,211 Pecore V.2-7230
Williams,Bonnie,716 Harvard
Williams, Don, 615 E. 15th V.2-2813
Williams,Dudley, 304 Talcor T. 5912
Williams,Juanita,819 Arlington
V.2-1343
" Lawana J, 4303 Watson V.2-3672
" Marilyn, 422 Caplin M.3-2664
" Morris,7126 Cockran M.3-5636
" Patsy, 1127 Fugate V.2-1359
" Theresa,409 Arlington V.2-5585
Williamson,Barbara,3215 Wh.Oak,V42796
" Earline, 3215 White Oak V.4-2796
Williford,Curtis Ruth,631 E.12,V27776
" 717 East 20th
Wilshusen,Billy,601 Elanor M.3-1386
Wilson,Barbara,530 Caplin M.3-1867

Wilson, Earl, 722 E. 10½ T. 8580
Wilberly, J.E., 516 Arlington
Winship, Danny, 1130 Arlington T.3271
Winsman, Bette, 703 Wilken V.2-3555
Wirtz, Jean, 507 Kelley M.3-1771
Wohlt, Ellen, 130 Alma V.2-7687
Wood, Betty Jo, 916 Omar V.2-8183
Wood, Billie, 916 Omar V.2-8183
Wood, Virgil, 906 Cordel T. 8929
Woods, Billy, 309 Woodland V.2-2400
Woods, Ralph, 409 Columbia V.2-7405
Wright, Barbara, 2009 Shearn
Yarbrough, Carol, 1142 Key T. 5770
Yarbrough, Josephine, 1601 Alamo, P.1613
Young, Billy, 1016 Algregg V.2-2736
Young, Clark, 1016 Algregg V.2-2736
Young, Lawrence P, 2812 Helen T. 6044
Young, Richard, 403 Highland T. 1711
Zaboroski, Donald, 1407 Holly V.4-4450
Zalta, Ester, 406 Tabor V.2-9220
Zalta, Jeanette, 406 Tabor V.2-9220
Zapalac, John, 401 Redan V.2-1264
Zeigler, Frances, 530 Cortlandt, V2-8039
Zinanti, Nita, 1141 East 16th T. 5501
Zischang, Doris, 511 Oxford T. 6679

REGULATIONS WHICH ALL STUDENTS SHOULD KNOW AND OBSERVE

1. The doors to the school open at 8:10 A. M.

2. The tardy bell rings at 8:20 (All students who are not in their respective rooms when the bell rings are tardy. This applies to the beginning of each period during the day.)

3. In case of tardiness for the school day the student must bring, the following day, a written excuse from his parent or guardian.

4. Students who come to school tardy should report to the office and call for their attendance record cards and then report to their home room teachers before reporting to class.

5. Regular attendance is essential. The only acceptable excuses for absences from school are:

(1) Illness of the student

(2) Illness in the student's immediate family.

(3) Participation in school activities (with permission of the Principal).

6. On returning to school after any absence, the student must bring a written excuse from his parent or guardian. (If he has had a contagious disease he must bring a red card signed by the school doctor.)

7. Students absent three (3) days or more during a six weeks period shall be subject to the following regulations:

(a) If a student's absence is excused (in accordance with the foregoing regulations) teachers must give that student an opportunity to make up the work missed, and must lend such assistance and encouragement as may be needed.

(b) If a student's absence is unexcused, teachers should discount the student's mark forthe time missed.

(c) Home room teachers will mark permits, excused or unexcused.

8. Students tardy or absent three times in six consecutive weeks without good reason may be suspended from school.

9. Students should pass from one class to the next promptly and quietly.

10. Every student should have an individual locker.

11. All students must use lockers assigned by the home room teacher.

12. No student may leave the school grounds during the day without permission from the principal's office.

13. Students must eat lunch at home or in the school cafeteria. Lunches may be brought from home.

14. All students who eat lunch at home must obtain written permission from the principal's office.

15. All students must take Physical Education unless a written excuse by their family doctor is approved by the Health Director.

16. No student may use the school telephone except in cases of urgent necessity and then only when written permission from his teacher is approved in the office.

17. Merrill Street is a one-way street with traffic going west from 8:00-8:30 A.M. and from 2:55 to 3:15 P.M. (The student traffic officers are for your protection - Please cooperate with them.)

18. As soon as you have finished lunch, go outside, (except on rainy days). At no time should anyone be playing around the bicycle racks.

19. No student is permitted in the halls during class period without a written permit from a teacher.

20. When the bell rings at the end of each class period, pupils should remain seated until dismissed by the teacher in charge.

21. Bicycles and motor bikes must not be ridden around the school grounds at the lunch hour.

---- CROSS CROSSINGS CAREFULLY ----

I will study and be prepared to do my best to build a better world.

Ha Ja

- - - - - - - - - - - - - - - - -

(Pupil's Signature)

Baccalaureate Service

John H. Reagan Senior High School

HOUSTON

BAPTIST TEMPLE
240 W. 20

SUNDAY, MAY 29, 1949
8:30 A. M.

Program

Processional ..... *Organist,* Mrs. A. I. Keese

Pianist, Mrs. L. A. Griffith

Doxology ..... Audience

Invocation ..... Rev. T. C. Jester

Anthem, *"Gloria"* ..... *Mozart*

Reagan Glee Club

Mrs. Helen Williams, *Director*

Scripture Reading ..... Rev. Paul Horton

Announcements ..... Principal, R. H. Williams

Offertory ..... Mrs. A. I. Keese

Mrs. L. A. Griffith

Trio, *"Lift Up Thine Eyes"* ..... *Mendelssohn*

Sue Carter, Betty Wygant, Clareta Shepperd

Sue Carter, Betty Wygant, Clareta Shepperd

Sermon ..... Rev. Paul Horton

Pastor, Collins Methodist Church

Benediction ..... Rev. T. C. Jester

Recessional ..... Mrs. A. I. Keese

Mrs. L. A. Griffith

BOARD OF EDUCATION

WILLIAM G. FARRINGTON ..... *President*

CHARLES W. MCPHAIL ..... *Vice-President*

C. M. TAYLOR ..... *Secretary*

HENRY A. PETERSEN ..... *Assistant Secretary*

RAY K. DAILY, M. D. MRS. OLON ROGERS

EWING WERLEIN

ADMINISTRATION

W. E. MORELAND ..... *Superintendent*

H. L. MILLS ..... *Business Manager*

J. O. WEBB ..... *Assistant Superintendent*

R. H. WILLIAMS ..... *Principal*

H. G. ANDREWS ..... *Assistant Principal*

CLASS OFFICERS

DON BIDWELL ..... *President*

LARRY JACKSON ..... *Vice-President*

NOEL VAUGHN ..... *Secretary*

MARY RUTH WEISINGER ..... *Treasurer*

BOB MILLER ..... *Sergeant-at-Arms*

JOYCE ENGLISH ..... *Reporter*

GRADUATING WITH HIGH HONORS

Murphy Biehle
Jeanine Blankenship
Raymond Daniel
Howard Davis
Janet Fite
Helen Gandy
Fred Gibbs
Florence Jameson
Janette King
Carolyne Joe Mitchell
Henry Morrison
Jackie H. Park
Keith Perry
Virginia Sandel
George Speck
Faydelle Stoker
Natalie Waggoner
Mary Frances Weisinger
Dorothy Wilson
Dorothy Wottrich

GRADUATING WITH HONORS

Ted Arant
Audrey Batchelor
Carolyn Bigham
Mina Lois Billingsley
Bill Brubaker
Sue Carter
Ruby Dee Crawford
Patsy Cunningham
Elna Davis
Betty Joyce Francis
Shirley Frank
Doris Gardner
Rose Marie Graham
Kathryn Ann Gregory
Bobby Heslep
Vivian Kersten
Irene Klare
Carol Luecke
Bobbie Meier
George Miron
Olive Mueller
Doris Nitsch
Barbara O'Neill
Edwina Reddick
George Rich
Bridget Rote
Mary Ella Scott
Claude Sellars
Clareta Shepperd
Glada Small
Beverly Spears
Doris Strasding
Norma Jean Suggs
Lili Vasques
Nola Vogler
Wanda Waddell
Martha Wahlberg
Barbara Weeden
Mary Louise Whittington
Dorothy Woodruff
Sara Ann Zievert

CLASS ROLL

Kathryn Mozelle Acock
Jerry Robert Adair, Jr.
Ernest Reinhart Albers
Cherrie Lorraine Allen
Ted E. Arant
Lynn Edward Armstrong
Betty Jean Arnold
John Edward Artz
Francis Maurice Ashby
Betty Jean Ashley
Richard W. Aurich
Thelma Lee Ayles
Albert Louis Bacarisse
Don Gene Baker
Joseph C. Balko
Frances Josephine Baranowski
Howard Davis Barziza
Joseph E. Barbee
Audrey Batchelor
Jean Batchelor
Sarah Nancy Batchelor
Violette Cushing Beach
Robert Dean Below
Eunice Arletta Bell
Rosalee Avent Bennett
Mary Alice Berry
Donald Bidwell
Murphy O'Neil Biehle
Carolyn Joyce Bigham
Mina Lois Billingsley
James W. Bishop, Jr.
*Guy P. Blackburn
Monte Richard Blackwell
Barbara Jeanine Blankenship
Teddy Joe Bond
Lynnell Elizabeth Bowman
Elsie Laverne Boysen
Jerry D. Brandenberger
Thomas Allen Brannon
Julia Jeanne Bridge
Frank Edgar Brock
Tommy Bowman Brock
Jessie Ann Brown
Margaret Sylvia Brown
William (Bill) Arthur Brubaker
Cherry Fern Buckels
Jean Joyce Burgess
Robert Clifton Burns
Mary Roselyn Busick
Paul Earl Busse
Betty Jean Butterworth
Irene Callahan
Louis Charles Campa
Jane Carter
Joe Carter
Sue Carolyne Carter
Rosa Marie Castleberry
David Lee Cattanach
Betty Jeannine Chalmers
James Dvorak Chalupnik
Aline June Charlton
Norma Raye Chitty
Richard Timothy Clewis
Ruth Estelle Cochran
Claude Raymond Collins
Bill W. Connelly
Betty Lee Conners
Josephine Contello
David Lee Cook
Fred Lamarr Cooper
John A. Cooper
Charles Edward Cosper
Virgil Munsey Cox
Fred Mount Craber
William Walter Crafton
Ruby Dee Crawford
Jim Creasy
Erna Lee Bernice Crittenden
Patricia Ann Croxdale
Patsy Cunningham
Fred Joseph Curry
Martha Joan Curry
Donald Mike Daily
Raymond Archie Daniel
Beverly Ann Darnall
Barney Davis
Howard Wayne Davis
Elna Pearl Davis
Mary Ann Davis
Marilyn Camille De Rouen
Kathryn Lamerl Dill
Loisie Murle Doan
Lawrence Duffard Doreck, Jr.
Dolores Dorsey
Ralph Jerome Drawe
James Edgar Driskell
Betty Duncan
Robert Joseph Durham
Bernard Hayes Dupree
Harry Earl Duvall
Georgia Lynn Eaves
Robert Edwin Ehlert
Alice May Eistenstrager
Betty Louise Emmons
Jennie Lee Emmott
Joyce Nadine English
B. Q. Evans
William Alvis Evans, Jr.
Peggy Marie Everett
Val Jean Feist
Janet Lee Fite
Gloria Marie Fleming
Harvey Wallace Fodell
Jacqueline LaVerne Foster
Betty Joyce Francis
Kenneth Gordon Frank
Shirley Ann Frank
James Howard Frazier
James Leslie Freeman
Joan Olivine Fudge
Barbara Jean Furlow
Billy Simonton Furlow
William Bryan Fussell
Helen June Gandy
Doris Nell Gardner
Fred Earnest Gibbs
Robert Wallace Gilbert
Jo Ann Gillespie
Shirley Faye Goad
Betty Jean Goff
Jane Carolyn Goodson
Benny Allen Goodwin
Frances Jeanette Gorski
Peggy Anne Graham
Rose Marie Graham
Shirley Elaine Grant
Kathryn Ann Gregory
Sadie Greenman
Elsie Marie Griffith
Earl Ray Gruener
Howard Felix Guidry
Robert Wendell Guinn
Bernie Gene Hairston
Thomas Leman Hall, Jr.
Alva Jean Hall
Jeannine Hamilton
Marilyn Hamilton
Daniel Nelson Hanna
Claude Harmon Harris
William Edward Harris
Bennie Lloyd Hearthman
June Hope Hemphill
Joyce Janel Henderson
Walter Monroe Henderson
Alvin Rene Hendon
Robert Durham Heslep
Joyce Ellen Hill
Peggy Jean Hinton
Shirley Jeanne Hochenauer
Shirley Jean Hokett
Ollen Gayle Holliday
F. D. Ted Hollywood, Jr.
Damon Potter Holmes
Buena Lea (Bebe) Hooks
Joyce Evelyn Hooper
Dorothy Nell Horne
Albert Ben Huebner
Gordon Mark Jackson, Jr.
Larry Bruce Jackson
Beverly Rita James
Charles Orin James
Florence Ann Jameson
Bonnie Mae Jansen
Betty Lou Jenkins
Alta Helen Johnson
Billie Maxine Johnson
Phillip George Johnson
Patsy Ruth Jones
Eunice Lee Keeter
Joann Kelley
Norma Jean Kelly
Patsy Lucille Kelly
Donald Joe Kerr
Vivian Joyce Kersten
Janette King
Jack Strother Kirby
Irene Helen Klare
Albert Bernhardt Kleb, Jr.
Joyce Elaine Kleb
James William Klein
Otto John Koch
Bonnie Heneritta Kreger
Kathleen Virginia Krueger
Clara Kubeczka
Bettye Lou Kyger
Betty Jean Laird
Bobby Glenn Laird
Richard Carl Lang
Virginia Lavern Lee
Jimmy Edwin Lewis
Gordon William Legg
Jean Marie Linney
Jo Ann Little
Marion Bartow Lloyd
Robert Marion Long
Coodrich Wilson Longserre
Donald Wayne Loring
Carol Jean Luecke
Richard Lawrence Lund
Charles Allen Machemehl
Joan Elizabeth Maerz
Allin Earl Magness
Grady Ward Manley
Lawrence Milton Mans
Luke Vincent Marsalisi
Sylvia Rose Marsh
Betty Ann Martin
Charles Henry Martin
Betty Jean Matthias
Lucille Mansell
Jacqueline Lee Mayes
Norma Sue Mays
Bobbie Jean Meier
Dixie Darlyn Michael
Betty Lee Miller
Robert Louis Miller
Thomas Franklin Miller, Jr.
Juanita Florence Miller
George Miron
Carolyne Joe Mitchell
Orwin G. Mobley
Hardy K. Mock
Elizabeth Moir
Joyce Erelene Moore
Jack Robert Mooring
Darlene Virginia Morehead
James Burwin Morgan
Gloria Lou Morgan
James Henry Morrison
Mary Jane Morrissey
Olive Loraine Mueller
Charles Robert Myers
Barbara Irene Marie McBride
Betty Jean McBride
Robert Lee McClendon
Allen McDonald
Shirley Jean McFarland
Robert Hilton McGee
Lonnie Darrell McGuffin
Carla Jo McLain
Gloria Mae Naegele
Robert Gene Nation
Alban Leman Neel
Sally Ann Nichols
Doris Marie Nitsch
Ruth Ann Nyander
Betty Inez Ochse
Pauline Oliveros
Howard Jerome Olson
Wanda Jean O'Neal
Barbara Ann O'Neill
Arlene Pearl Ottmers
Helen Elizabeth Page
Dorothy Panagos
Virginia Cordray Pardue
Jackie H. Park
David Noble Parker
Jim Murphy Parrack
Roy J. Partin
August Henry Pearson
Alvy Lee Penn
Norma Jean Pereira
Keith Tommy Perry
Hazel Lee Peterson
Martha Josephine Petrvalsky
Jack Wilton Pitts
Iris LaNelle Puckett
Donald Wagner Pugh
Joy Kathleen Pumphrey
Edwina Patricia Reddick
Melvin Herbert Reynolds
George Jackson Rich
Gladys Jean Richards
Richard Blakely Richardson
Carolyn Elizabeth Risse
Mary Lou Robberson
Barbara Jean Roberts
Joyce Earlene Rose
Lee Allen Rose
Mary Shirley Rose
Bridget Rote
Georgie Lynn Rowland
Kenneth Miles Rudine
Mary Lou Sadler
Wanda Lou Sadler
Virginia Rose Sandel
Deirdre Dolores Sanders
Clifford Sarver
Howard Ramond Satterwhite
Elizabeth Ann Scherer
Vernon Henry Scherer
Wayne Edgar Schoggin
Cussie Jo Schoppe
Walter Charles Sciba
Frederic Henry Scott
Mary Ella Scott
Gerald Lee Seber
Jacqueline Veronica Sedita
Robert Walter See
Claude Alexander Sellars
Beverly Anne Seydler
Maurice Shannon
Floy Eve Shelton
Georgia Lee Shelton
Clareta LaDell Shepperd
Melva Jeanette Shields
Gale Lloyd Shufelberger

CLASS ROLL

Clinton Thomas Sikes
Raymond Leon Sikes
Jimmy Silverstein
Alice Marie Simmons
Joy Marie Simmons
Harvey Joseph Simpson
Bobby Glynn Sissell
James Marvin Skaines
Glada Delilah Small
Bobbie Sue Smith
Gladys Ellen Smith
Phyllis Marlena Smith
Sidney Joseph Soukup
Dorothy Dolores Spaulding
Beverly Ann Spears
George Alvin Speck
Elaine Marie Spiller
Howard Ray Stark
Doris Belcher Stephens
Mary Ann Stockbridge
Faydelle Stoker
Doris Aileen Strasding
Billy Joe Strong
Norma Jean Suggs
James Ernest Taylor
Valentina Taylor
Ernest L. R. Teague
Margaret Lee Thibodeaux
Howard John Thies
Clair Solon Thomas
Tommy Jean Thomasson
Joyce Tinney
Donald Earl Turner
Joyce Laverne Ustick
Jo Ann Van Meter
Charles Eugene Varnell
Lili Vasques
Noel Alexander Vaughn
Nola May Vogler
Calvin John Vojtek
Virginia Vee Vollmer
Wanda Jeanne Waddell
Katie Ruth Wade
Bobbye Jo Wadley
Natalie Carolyn Waggoner
Martha Nell Wahlberg
Norma Jean Walker
Patsy Lyn Walker
Robert Lynn Waltrip
Robert Kenneth Ware
Bobbie Jo Warnell
Myrtle Lucille Watkins
William Henry Weaver
Roberta Joan Webb
Barbara Ann Weeden
Mary Frances Weisinger
Mary Ruth Weisinger
Thomas Wyatt Wesley, Jr.
Tennza Vee West
Clovis Farrill Westbrook
Bill E. Wharton
Glenn Jerry White
James Frances White
Margaret Dolores Whitfield
Wanda Mae Whitt
Mary Louise Whittington
Jimmy Alan Wilcoxon
Molly Ann Williams
Patsy Dale Williams
LuJane Williamson
Dorothy Jean Wilson
Lillian Mary Winfield
Ellen Elise Wohlt
Delmar Ray Wood
John Alan Woodard
Dorothy Ann Woodruff
Dorothy Ruth Wottrich
Warren Herman Wottrich
Warren Auvern Wright
Betty Lee Wygant
Arthur Kay Young
Sara Ann Zievert

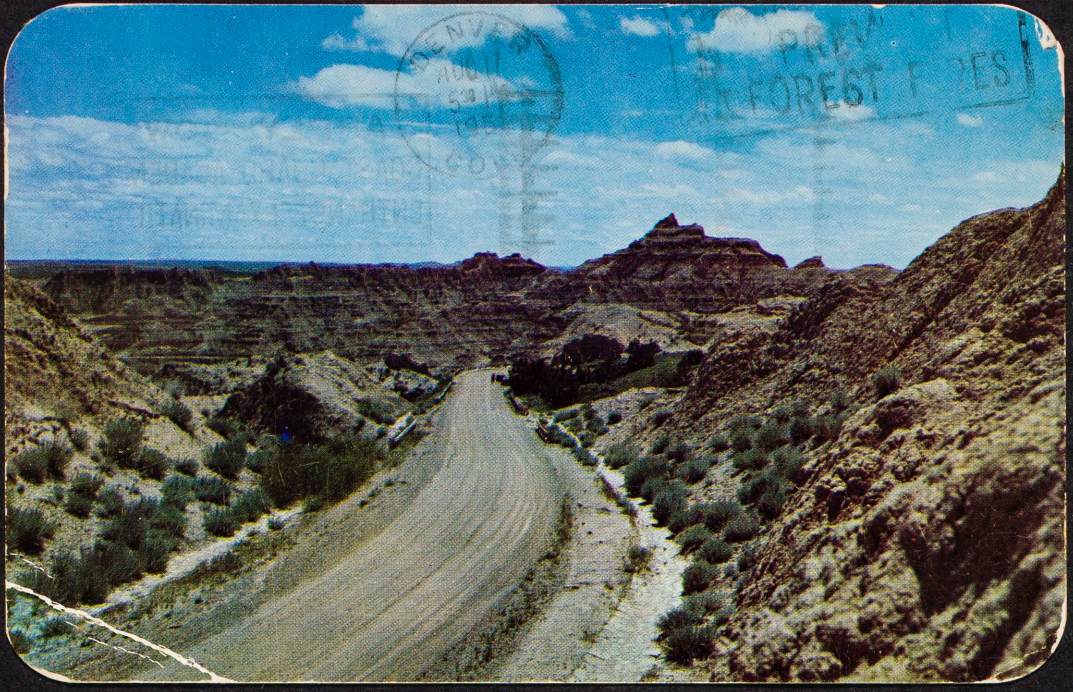

HELLS THOUSAND ACRES. A land over 30 million years old, called the graveyard of the American continent, Robert Carr writes of it as "A silence that dwarfs the soul of man, Oh the silence everywhere. For here is the land of things unsolved, Where God plays solitaire." In the Black Hills of South Dakota.

DENVER
AUG 17
2 5:30 PM
1951
COLO.

Hi Pauline!
Sorry we missed
that jam-session!
This is a vague
idea of some of
the existing beauty
in this section of
the U.S.A. Hope
you can see it some
day — as Ever —
Madge

Dextone 46500 Made by Dexter Press for Rushmore Photo, 320 Main, Rapid City, S. D.

APPLY NOW
COAST GUARD ACADEMY
ENTRANCE EXAMINATION

UNITED STATES POSTAGE
GEORGE WASHINGTON
1732-1799
1 CENT 1

POST CARD

Address

Miss Pauline Olivernos
1925 Wentworth
Houston,
Texas

976 L

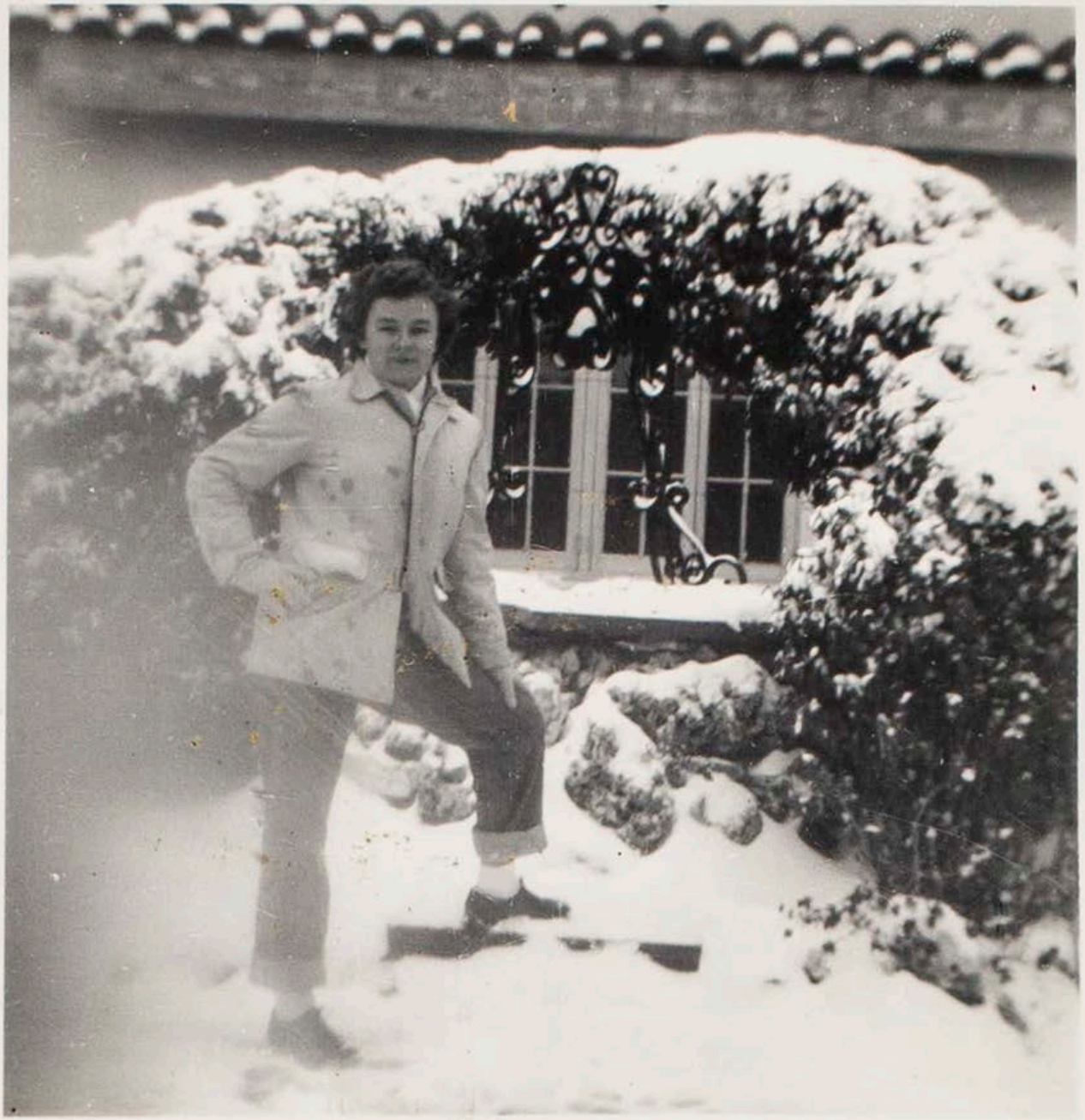

Love ya
J. Grote
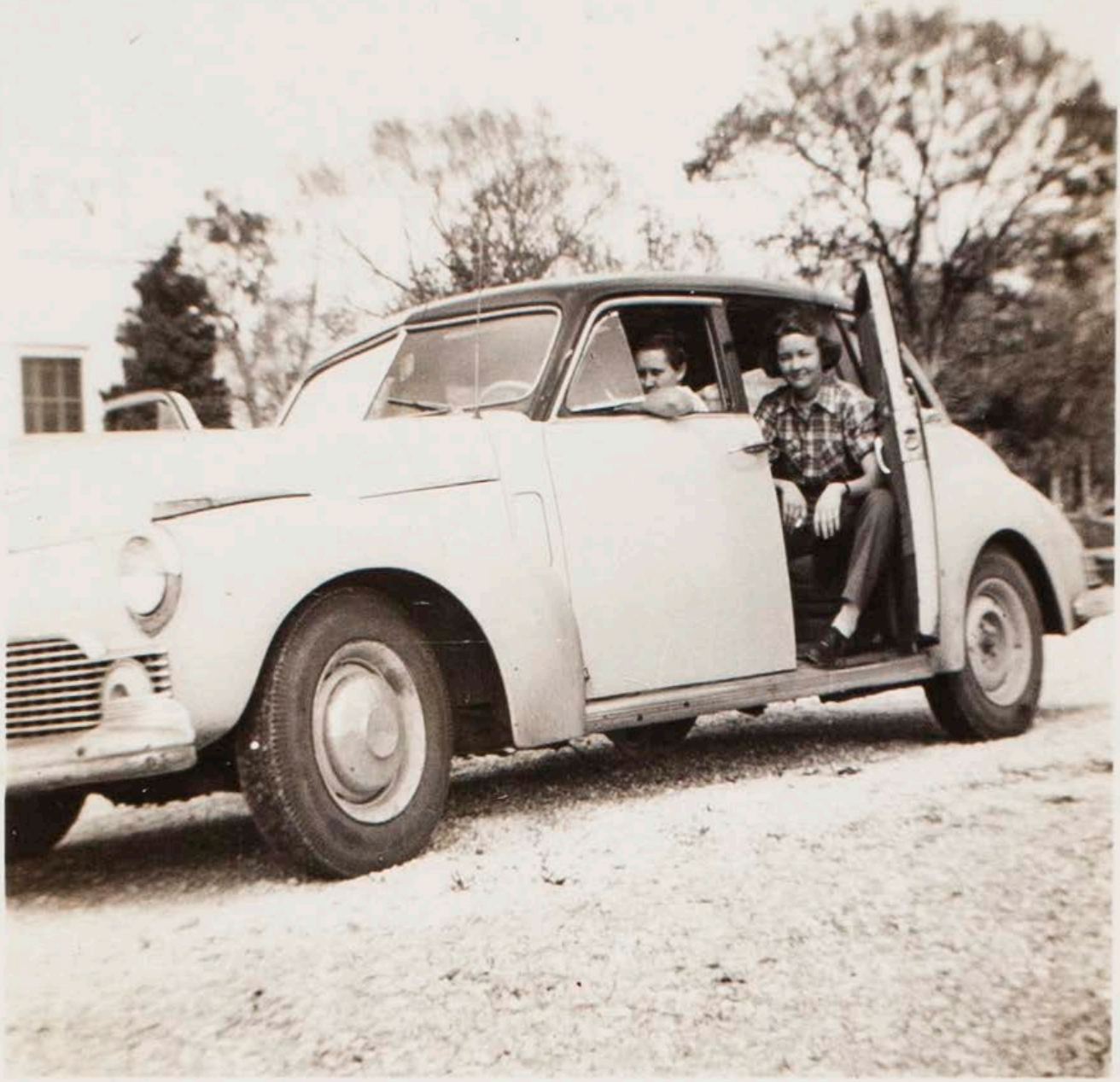
Photo Service
NOV 20 1948
AUDIT