

APPENDIX B: MAPS OF SURVEY FINDINGS

UC San Diego Campuswide Historic Resources Survey Findings

Area 1: Scripps Institution of Oceanography (SIO)

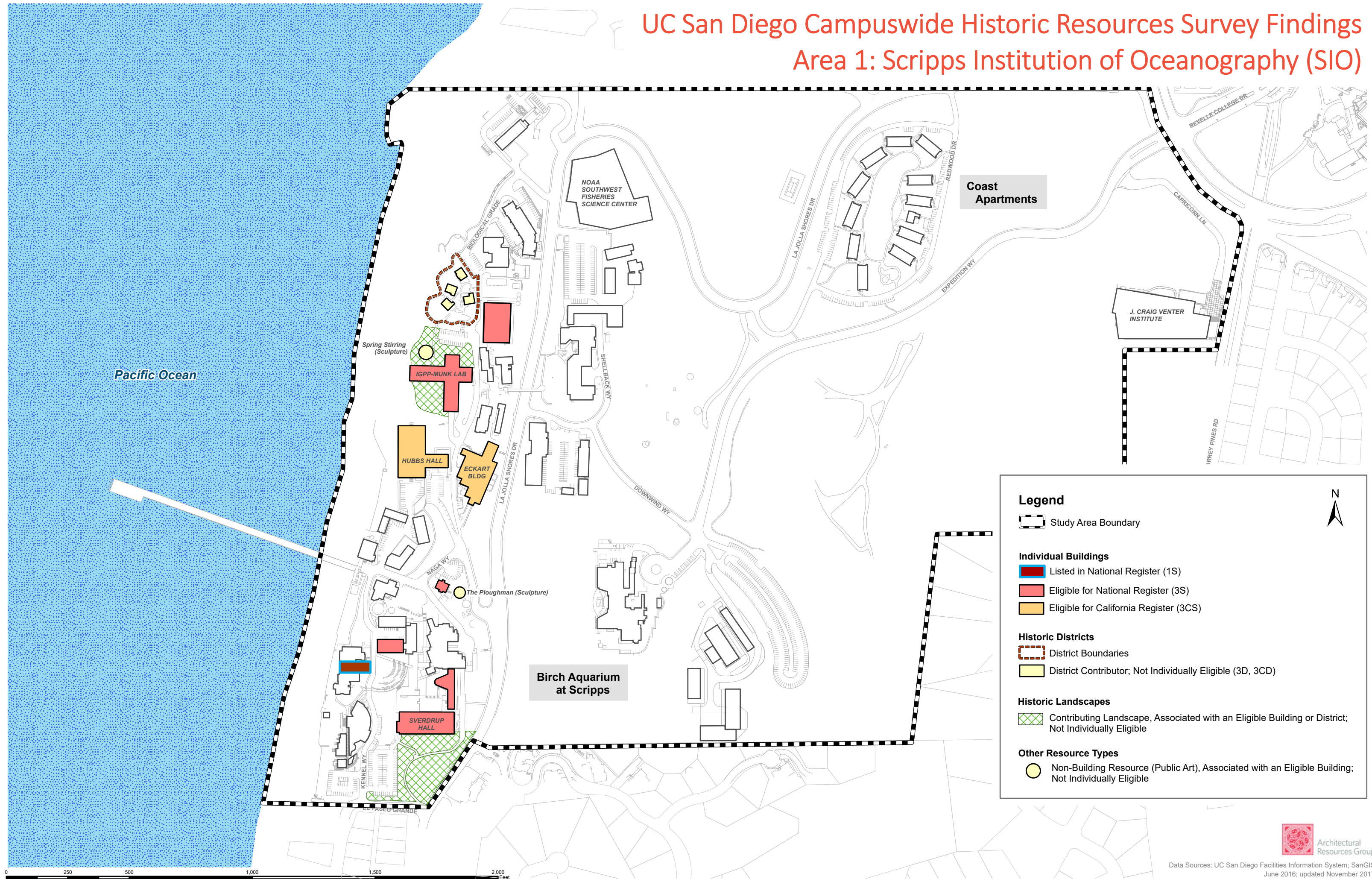

Legend

- Study Area Boundary
- Individual Buildings**
 - Listed in National Register (1S)
 - Eligible for National Register (3S)
 - Eligible for California Register (3CS)
- Historic Districts**
 - District Boundaries
 - District Contributor; Not Individually Eligible (3D, 3CD)
- Historic Landscapes**
 - Contributing Landscape, Associated with an Eligible Building or District; Not Individually Eligible
- Other Resource Types**
 - Non-Building Resource (Public Art), Associated with an Eligible Building; Not Individually Eligible

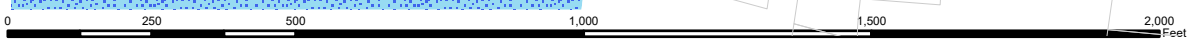

UC San Diego Campuswide Historic Resources Survey Findings

Area 2: West Campus

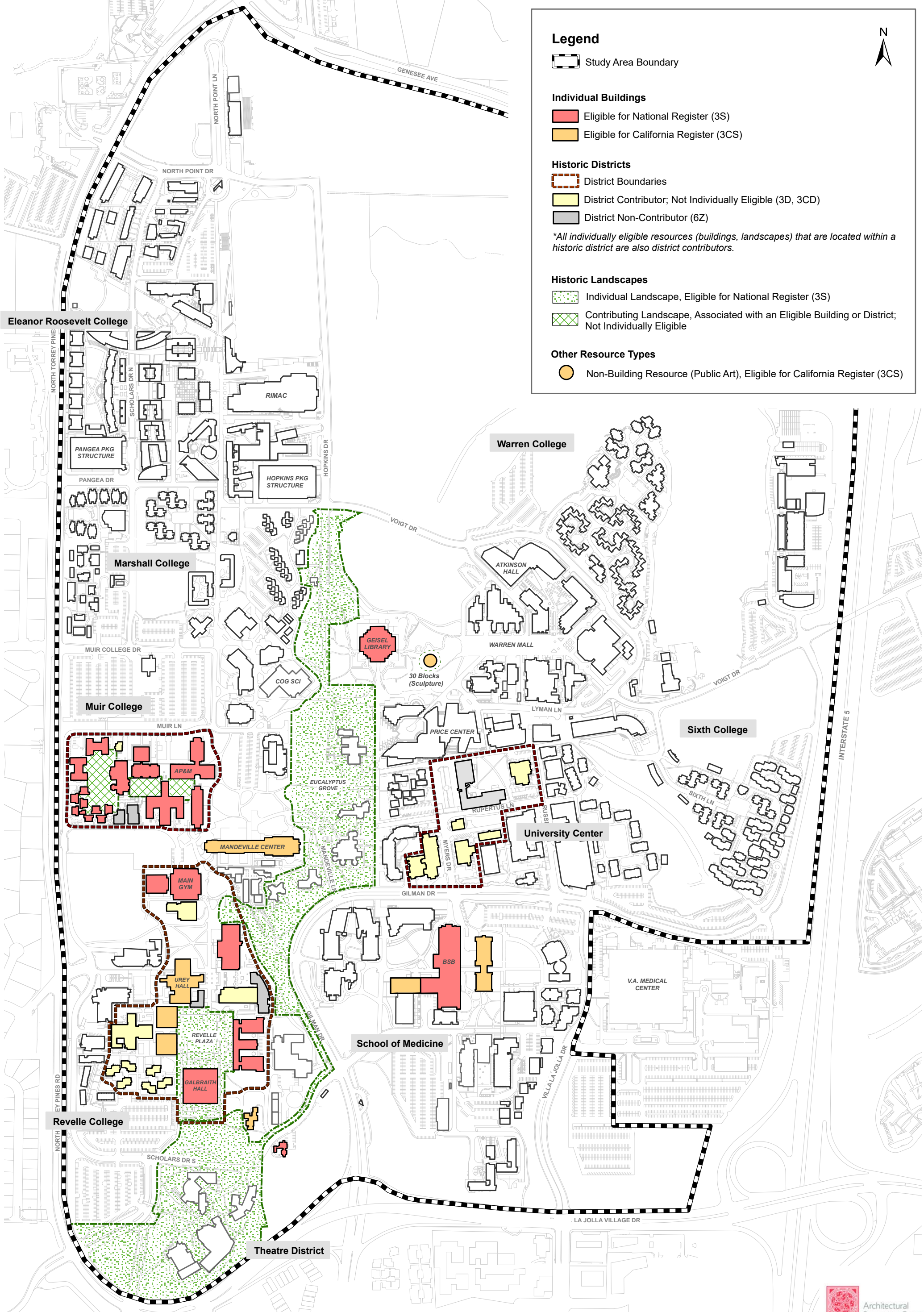

Legend

- Study Area Boundary

Individual Buildings

- Eligible for National Register (3S)
- Eligible for California Register (3CS)

Historic Districts

- District Boundaries
- District Contributor; Not Individually Eligible (3D, 3CD)
- District Non-Contributor (6Z)

**All individually eligible resources (buildings, landscapes) that are located within a historic district are also district contributors.*

Historic Landscapes

- Individual Landscape, Eligible for National Register (3S)
- Contributing Landscape, Associated with an Eligible Building or District; Not Individually Eligible

Other Resource Types

- Non-Building Resource (Public Art), Eligible for California Register (3CS)



UC San Diego Campuswide Historic Resources Survey Findings

Area 3: East Campus

Legend

-  Study Area Boundary

Other Resource Types

-  Non-Building Resource (Structure), Eligible for National Register (3S)

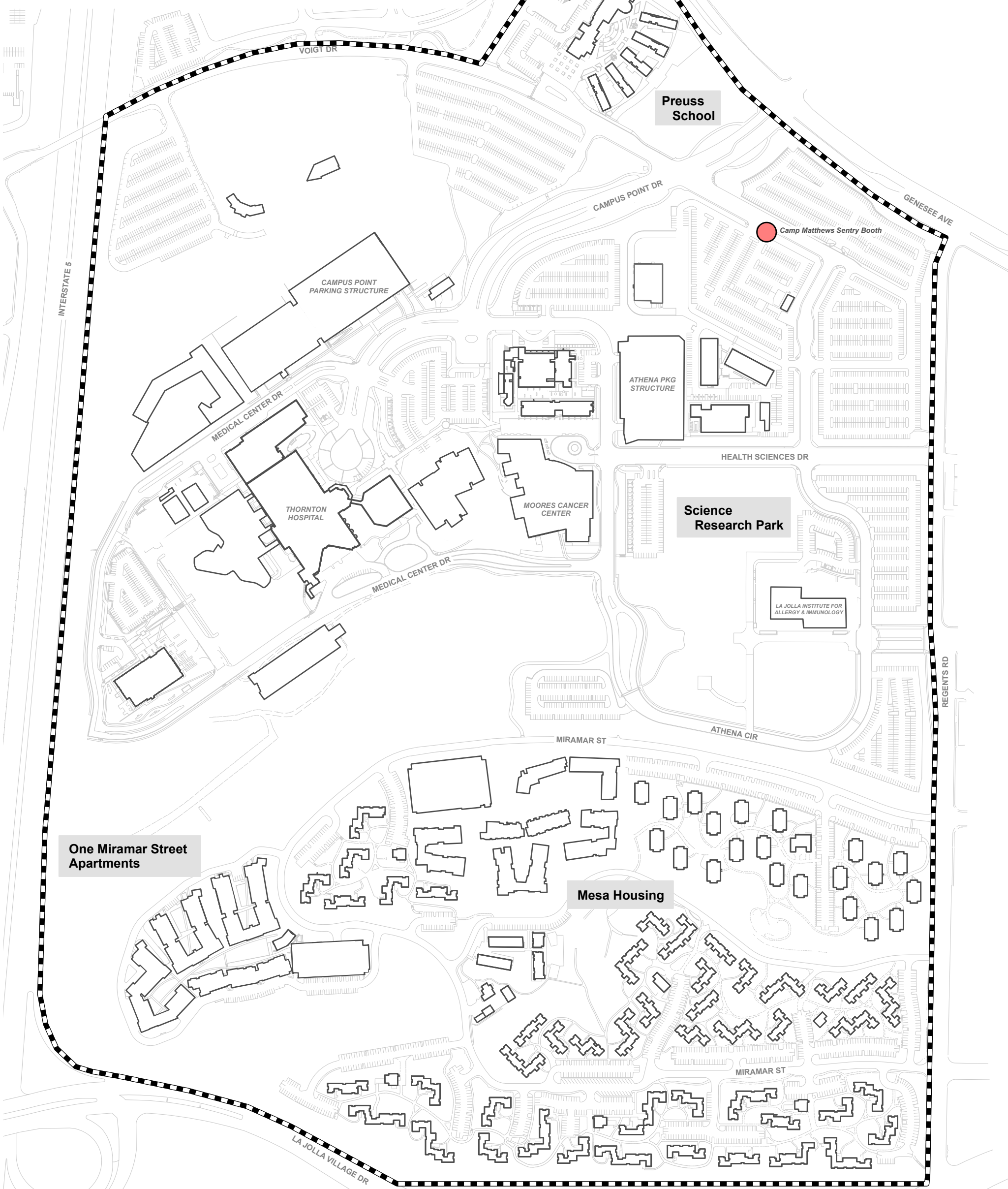

UC San Diego Campuswide Historic Resources Survey Findings Adjacent Properties

Legend

 Study Area Boundary



Individual Buildings

 Listed in National Register (1S)

 Eligible for National Register (3S)

Historic Landscapes

 Individual Landscape, Listed in National Register (1S)

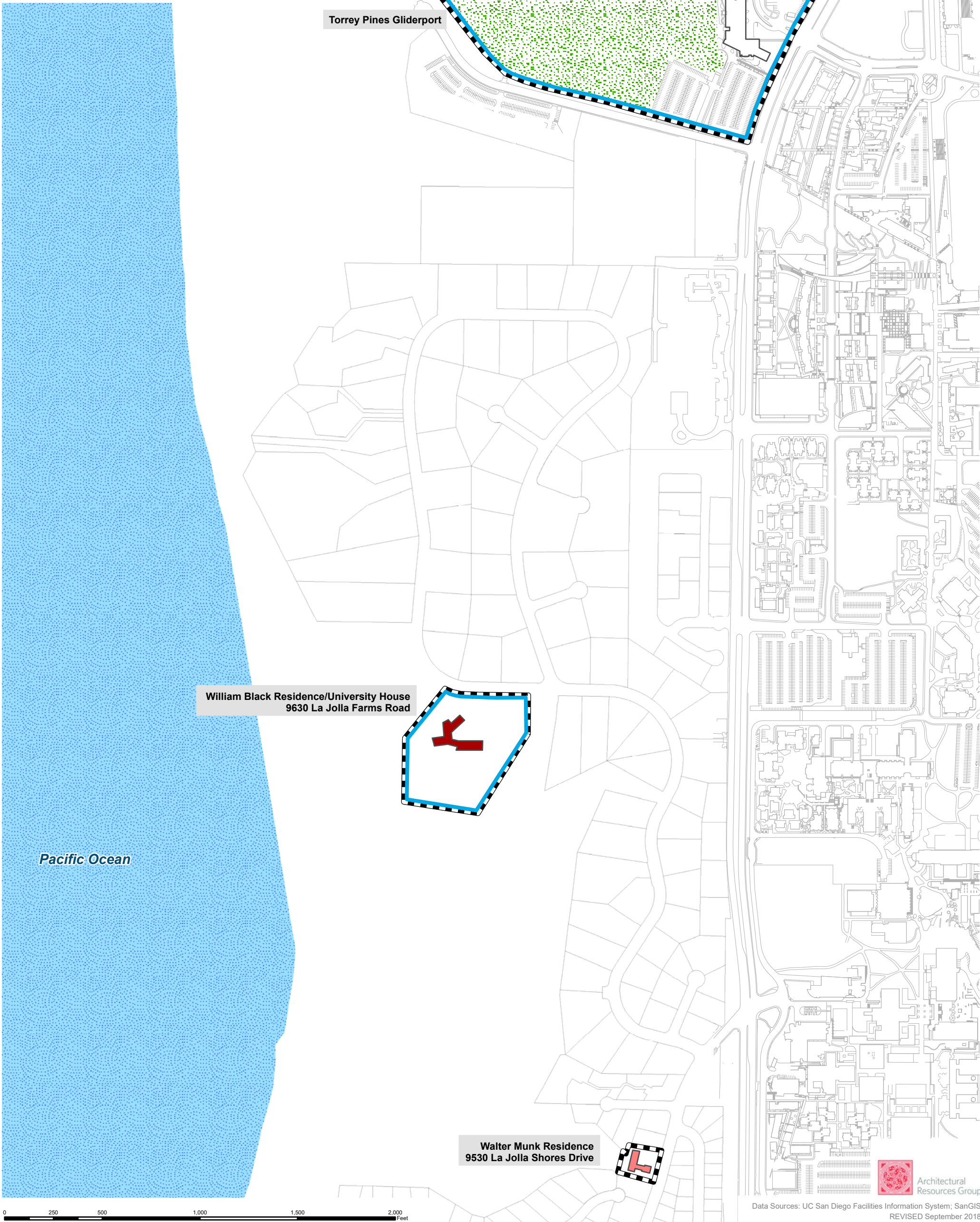

Torrey Pines Gliderport

William Black Residence/University House
9630 La Jolla Farms Road

Pacific Ocean

Walter Munk Residence
9530 La Jolla Shores Drive