

Petroleum Securities Bldg.  
714 - W. 10<sup>th</sup> St.  
Los Angeles Calif.



11491

## GMAC Payment Record

See instructions on pink sheet

THIS BOOK IS VALUABLE if found please return to  
**GENERAL MOTORS ACCEPTANCE CORPORATION**  
at address shown inside.  
POSTAGE GUARANTEED

997  
42

1039

# Record of Payments

Date Paid	Check Number	Amount Paid	Balance Due
AMOUNT OF NOTE			\$ 410 <sup>00</sup>
3-21-29		17 <sup>14</sup>	392 <sup>84</sup>
4-27 "		17 <sup>08</sup>	375 <sup>76</sup>
5-31 "		17 <sup>08</sup>	357 <sup>68</sup>
6-28 "		17 <sup>08</sup>	340 <sup>60</sup>
7-1- "		17 <sup>08</sup>	323 <sup>52</sup>
7-24 "		17 <sup>08</sup>	306 <sup>44</sup>
8-27 "		17 <sup>08</sup>	289 <sup>36</sup>
10-31 "		17 <sup>08</sup>	272 <sup>28</sup>
11-30 "		17 <sup>08</sup>	255 <sup>20</sup>
12-20 "		17 <sup>08</sup>	238 <sup>12</sup>
1-16-30		17 <sup>08</sup>	221 <sup>04</sup>
2-5-30		17 <sup>08</sup>	203 <sup>92</sup>
3-24-30		17 <sup>08</sup>	186 <sup>84</sup>
4-10-30		17 <sup>08</sup>	169 <sup>76</sup>
5-23-30		17 <sup>08</sup>	152 <sup>68</sup>
6-11-30		17 <sup>08</sup>	135 <sup>60</sup>
7-14-30		17 <sup>08</sup>	118 <sup>52</sup>
8-15-30		17 <sup>08</sup>	101 <sup>44</sup>
10-17-30		17 <sup>08</sup>	84 <sup>36</sup>
11-5-30		17 <sup>08</sup>	67 <sup>28</sup>
12-4-30		17 <sup>08</sup>	50 <sup>20</sup>
1-5-31		17 <sup>08</sup>	33 <sup>12</sup>
2-5-31		17 <sup>08</sup>	16 <sup>04</sup>
3-5-31		17 <sup>08</sup>	-1 <sup>00</sup>

Gen. Motors - 17<sup>08</sup>  
Acceptance Corporation  
1714 - West 10<sup>th</sup> St.  
Los - Angeles - Calif.

Forward Payment of \$ 17<sup>08</sup> to reach our office on or before the 17<sup>th</sup> day of each month. General Motors Products are the highest quality of merchandise at the lowest possible cost and when purchased on deferred payments through GMAC further savings are made.

#### INSTRUCTIONS.

1. Please mail payments in time to reach our office when due in accordance with your signed agreement.
2. Send one coupon with each payment. If more than one installment is paid, send one coupon for each installment. If paid at office bring coupon with you.
3. Write your name and address and dealer's name on each coupon.
4. Make remittances payable to GENERAL MOTORS ACCEPTANCE CORPORATION.
5. Keep record of payments on inside cover of this book.
6. We only give receipts for cash payments made at our office.
7. Your cancelled check or money order stub is your receipt.
8. Mention your contract number when writing us about your account.
9. Always notify us immediately of any change of address on the change of address form in the back of this book.
10. Do not send cash by mail.

GENERAL MOTORS ACCEPTANCE CORPORATION

USE SEPARATE CARD FOR EACH PERSON OR FIRM

Form 22  
(Rev. Oct., 1921)

**ORDER TO CHANGE ADDRESS**  
(This cancels all previous orders)

CARRIERS'  
INDORSEMENTS

DATE..... 19.....

Orders to forward general delivery mail (at city offices) expire in 30 days unless renewed. The signature and title of the authorized agent for a firm or company must also be given. Unless otherwise directed, both ordinary and registered mail of the first class will be forwarded. Include in envelope (first-class postage) if mailed to another post office.

**NOTIFY YOUR CORRESPONDENTS OF YOUR CHANGE OF ADDRESS**

**PRINT OR WRITE PLAINLY AND IN FULL**

NAME OF PERSON OR FIRM .....

NEW ADDRESS STREET AND NUMBER .....

PERMANENT OR FOR ..... DAYS

LAST OLD LOCAL STREET ADDRESS ..... (City) (State)

OTHER OLD LOCAL STREET ADDRESSES .....

CLERKS'  
INDORSEMENTS

ENTERED  
IN DIRECTORY

SIGNATURE  
PS-7654

Patron or Authorized Agent.

**YOUR CONTRACT**

**11491**

When final payment is made, we will forward your contract as promptly as possible to your dealer for delivery to you. Payment of the final installment in certified funds, such as money order, draft or cashier's check will hasten return of the papers. It is our practice to charge the legal rate of interest upon payments not received promptly when due. You will be notified if such charges accrue. Prompt payment of interest charges will aid us in making immediate return of your contract.

# CHANGE OF ADDRESS

Contract No. **11491**

If you have changed your address please complete this coupon and send it to us immediately

Name \_\_\_\_\_ **15**

Former Address \_\_\_\_\_

New Address \_\_\_\_\_  
STREET CITY OR R. F. D. NO. CITY STATE

Dealer's Name \_\_\_\_\_

# CHANGE OF ADDRESS

Contract No. **11491**

If you have changed your address please complete this coupon and send it to us immediately

Name \_\_\_\_\_

Former Address \_\_\_\_\_

New Address \_\_\_\_\_  
STREET CITY OR R. F. D. NO. CITY STATE **15**

Dealer's Name \_\_\_\_\_

March 5, 1931

Gen. Motors Acc. Corp.  
714 West 10th St.  
Los Angeles, California

Gentlemen:

Inclosed herewith is our check in the amount of \$17.08 being the final payment on Contract No. 11491.

Will you please send us bill of sale for the Frigidaire and oblige

Yours very truly,

GROSSMONT PARK COMPANY

EMCA

BY

2414 East Glenoaks Blvd.  
Glendale, California  
March 25, 1932.

Mr. H. Fletcher, Jr.,  
1020 Ninth Street  
San Diego, California

Dear Sir:-

I wish to call to your attention the unpaid bill for \$74.00 for painting and remodeling apartment on Louise Street in Glendale. This is long past due and I would appreciate it if you would remit by return mail.

Yours very truly,

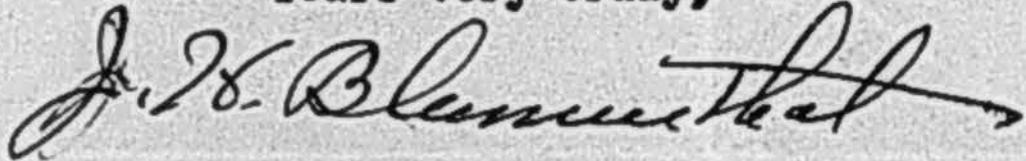
A handwritten signature in cursive script that reads "J. H. Blumenthal". The signature is written in dark ink and has a long, sweeping tail that extends to the right.

J. H. Blumenthal

JHB:M

Ph  
Keenwa 743 M

J. W. Blumenthal  
2414 E. Elm Oaks

No 1	Bath paint	6 50
2242	Flor	5 00
	Repairs	2 00

No 2	Bath	6 50
.	Kelston	10 00
	Flor	5 00
	Repairs	2 00

No 3	Bath	6 50
	Kelston	10 00
	Flor	5 00
	Repairs	2 00
		<hr/>
		\$ 60 50

No 4	Bath	6 50
"	Flor	5 00
		<hr/>
		72.00

corrected bill dated 2/17/22



First class	Bath	Floor -	Repairs
	650	5.00	2.00
Second "	Bath	Floor	Kitchen
	650	5.00	10.00
			Repairs 2.00
Third "	Bath	Floor	Repairs
	650	5.00	2.00
Fourth	Bath	Floor	Kitchen
	650	5.00	10.00
			Repairs 2
		245.0	25
			18
			25
			2450
			650
			<u>\$74.00</u>

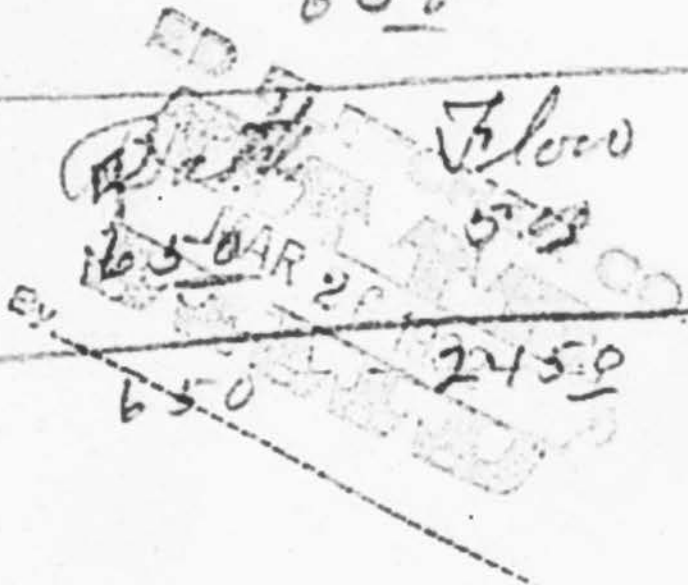

Mar - 17 - 1932

Mr N. Fletcher for

Dear Sir

I am very much in  
need of Money would  
like very much to have  
my check have bill done

This is for contract on  
flats for painting it was  
all accepted from Trusty

J H Blumenthal

Room 2414 E. Green Park  
Glendale  
Calif

Composition Roofs  
Shingles Over New or  
Old Roofs  
Leaky Roofs Repaired  
All Work Guaranteed

# B. H. CUSTER ROOF CO.

QUALITY and SERVICE

Office ~~xxxx West California Street~~

Phone Glendale 4986

404 W. Colorado Blvd.

Warehouse at  
~~Glendale~~  
SAC DEAN RICK

Glendale, California,

December 22, 1932

Mrs. I. C. Craft,  
224 N. Isabel,  
Glendale, Calif.

Dear Mrs. Gline: *Craft*

Enclosed find bill for \$5.00 for repairing roof. We repaired ten to fifteen different places on roof where the clotheslines are which damage was done by persons walking on the roof.

Would recommend that the entire roofs of all buildings be remopped with hot asphalt and resurfaced with gravel. If it is possible for you to do it at this time it will save the expense of you putting on an entire <sup>new</sup> roof within the next year or two.

Very truly yours,

B. H. Custer Roof Co.

By *BH Custer*

*paid 1/10/33*

Mr Fletcher: - I could have paid this bill, but decided you should see it first. Knowing you had paid him from there before. I tried to insist on the guarantee but didn't get very far.

*Mrs. Craft*

*Hope we may see you around New Year.*

ORDER FORM

B. H. CUSTER ROOF CO.

~~308 N. San Fernando Road~~

Phones: { Glendale 4986  
          { Douglas 9949

Order No.....

404W Glendale, Calif. *Sept 11 - 1933*

Contractor.....

Owner.....

Job Location.....

*224 N. Deabel* Architect.....

Gentlemen: Please enter <sup>my</sup> <sub>our</sub> order for roofing to be done as follows:

SPECIFICATIONS:

*To Roofing 224 N Deabel \$75.00*

*Above work guaranteed for 2 years*

*Paid in full  
10/19/33*

CONTRACT Price \$ *75.00* Terms—Cash on Completion \$.....

Owner of above premises or His Agent.....

Address..... Phone.....

Title of record to the above premises in the name or names of.....

Address..... Phone.....

I, we, B. H. Custer Roof Co., agree to guarantee upon completion of work that should a leak occur in the roof, for which this is an order, through faulty material or workmanship, that we will repair the same free of charge, for a period of five years, provided we have had a reasonable notice. This guarantee shall not be construed to cover any liability for damage or injury, due to leakage, to interior fixtures, decorations, walls or any part of the structure other than the work covered hereby. This agreement shall cover only faulty material or workmanship and shall not extend to damage to the roofing caused by cyclone, lightning, hail-storms, earthquakes or other unusual cause.

N. B.—This company agrees to do ONLY what is written on the face of this order; verbal promises of salesmen not to govern this agreement.

N. B.—This company reserves the right to cancel the above guarantee in case of default in payments.

N. B.—This agreement is subject to approval of Sales Manager of this company.

N. B.—It is understood that the above guarantee shall not extend to damages arising from faulty chimneys, gutters or carpenter work.

When signing order insist on copy of order and compare with original.

Salesman:.....

*Mrs. J. L. Craft Agent*

(Salesman: Print Owner's or Agent's Name Here)

(Owner or Agent Sign Here)

(Members of The Glendale Merchants' Association)

The Oldest Awning Company in San Fernando Valley

# GLENDALE AWNING & TENT CO.

24 S. BRAND BLVD.

Awnings and Canopies That  
Reflect Refinement

PHONES (DOUGLAS 184  
CAPITOL 14755

Glendale, Calif., June 14, 1932

Mrs. D. C. Craft,  
224 A. N. Isabel,  
City.

Terms: Net Cash

3 Pair Drapes--Complete--L.S.14 30.00

ED FLETCHER CO.  
PAID  
JUN 22 1932  
E



See Our Complete Line of Garden Furniture

- |                        |                            |
|------------------------|----------------------------|
| Awnings                | Beach and Garden Umbrellas |
| Canopies               | Sun Bath Tents             |
| Slide-on-Wire Curtains | Garden Furniture           |
| Couch Hammocks         | Ever-Cool Porch Shades     |
| Drop Roll Curtains     | Camp Equipment             |

We Rent Tents and Folding Chairs

The Oldest Awning Company in San Fernando Valley

# GLENDALE AWNING & TENT CO.

24 S. BRAND BLVD.

Awnings and Canopies That  
Reflect Refinement

PHONES (DOUGLAS 184  
CAPITOL 14755

Glendale, Calif.,

Mrs. D. C. Craft  
224 A. North Isabel  
City

Terms: Net Cash

June 14, 1932

30.00

paid  
7/22/32 ✓

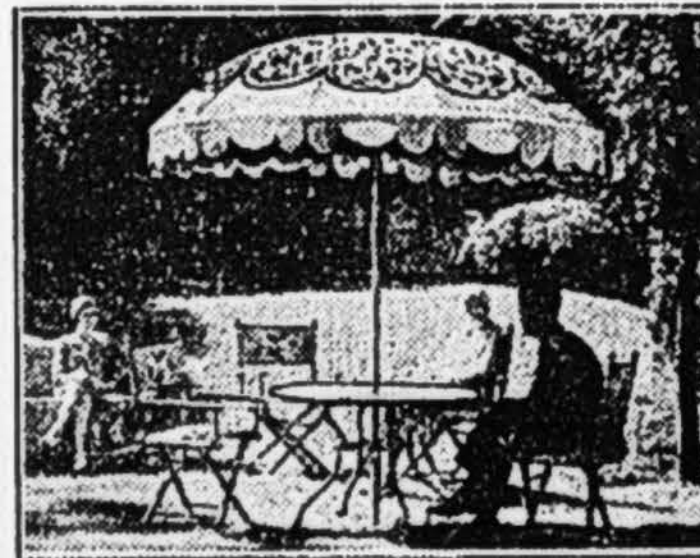

See Our Complete Line of Garden Furniture

- |                        |                            |
|------------------------|----------------------------|
| Awnings                | Beach and Garden Umbrellas |
| Canopies               | Sun Bath Tents             |
| Slide-on-Wire Curtains | Garden Furniture           |
| Couch Hammocks         | Ever-Cool Porch Shades     |
| Drop Roll Curtains     | Camp Equipment             |

We Rent Tents and Folding Chairs

EST. 1906

# GLENDALE HARDWARE CO.

601 EAST BROADWAY  
GLENDALE, CALIFORNIA

Oct. 20, 1933

Mr. Ed. Fletcher, Jr.,  
1020 9th St.,  
San Diego, Calif.

Dear Sir:

At the suggestion of Mrs. Craft, at 224 No. Isabel, I am writing you regarding the vacuum cleaner at that address. This machine has had ten years of hard use, and in spite of the new parts it has required in the last two years it must now be completely rebuilt or else discarded.

The armature has burned out and owing to the extreme wear on the commutator and shaft, it cannot be rewound, thus necessitating a complete new unit.

Owing to the age of this cleaner I would hesitate advising its rebuilding, and suggest either a new machine or a good rugged rebuilt.

We can supply you with the new Motor Driver brush Eureka (the most economical and efficient machine made) at its low introductory price, less your apartment owner's discount, for \$48.00, payable in 90 days or \$53.00 on a year's contract at \$5.00 per month.

If you're looking for a good machine for less money, I have a new Eureka Standard, selling regularly for \$44.50, which I won last week for sales effort, that I can sell you for a cash exchange price of \$25.00. Excepting the Motor brush Eureka, this is one of the most powerful and trouble-free machines made.

I have also a selection of late model Hoover and Premier Duplex cleaners, completely reconstructed and guaranteed for one year's service for as little as \$15.00.

I am furnishing the house a machine to use until I hear from you, and hoping to serve you further, I am

Sincerely yours,  
Glendale Hardware Co.,

*Arthur J. Taylor,*  
Mgr. Vacuum Cleaner Dept.

*New Vacuum Cleaner  
\$35.00  
Paid 11/13/33*

908/2971 sub

41st level

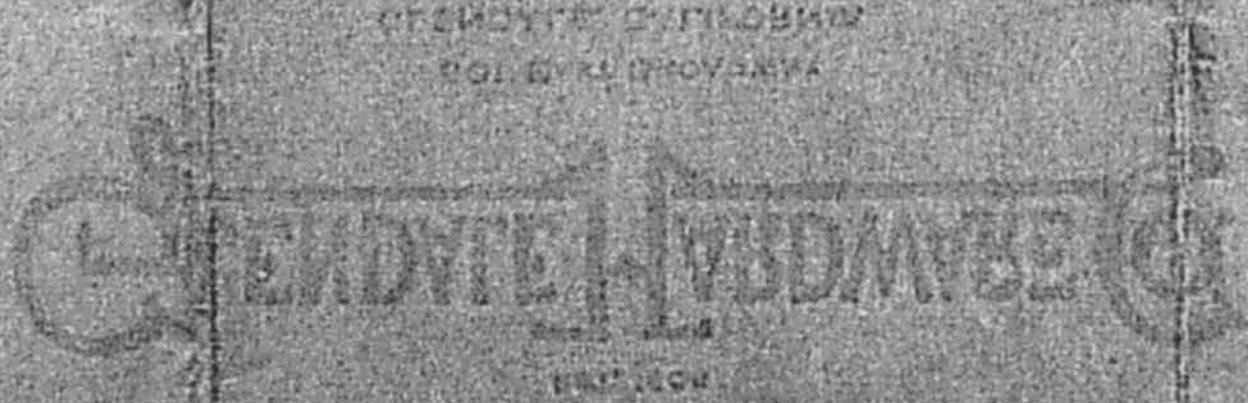

ESTABLISHED 1906

# GLENDALE HARDWARE CO.

VACUUM CLEANER MAINTENANCE SYSTEM  
FOR BETTER SERVICE—CALL

Kenwood 132  
601 East Broadway

Douglas 2575-M  
409 West Burchett Street

Arthur T. Taylor, Bonded Representative

Insp. No. 10 Yearly 6 Date 10-19-33  
 Name Mrs Craft Phone \_\_\_\_\_  
 Address 324 N. Gabel Mgr. \_\_\_\_\_  
 Make G.E. Model A Serial 1690

PART	CONDITION	CHARGE
1 Handle	OK ✓	
2 Switch	✓	
3 Cord	Bad, replace	25 1 75
4 Bag	Replace	1 00
5 Bag Hdwre	✓	
6 Bumper	—	
7 Nozzle	Repair plate	50
8 Fan	✓	
9 Fan Bearing	Wow	
10 End Play	✓	
11 Floor Brush	Replace	1 50
12 Belt	—	
13 Agitator	—	
14 Brush Gear	Tighten	
15 Wheels	Replace all 3	75
16 Carbons	Replace + springs	40
17 Commutator	Wow out	
18 Com. Bearing	Wow	
19 Armature	Replace new	7 00
20 Performance		
21 Clean, overhaul and		
22 incidental labor		1 50
LABOR CHARGE <u>2 00</u> MATERIAL CHARGE <u>2 40</u>		14 40
PAY SERVICE MAN THIS TOTAL CHARGE		TAX <u>30</u>

Suggestions Armature  
 cannot be re-wound owing 14.70  
 to worn com. & shaft

This Inspection Service is for the express purpose of keeping your Vacuum Cleaners in perfect condition, and their operating cost at a minimum.

total rebuilding cost \$14.70

601 E. Broadway—Ken. 132  
409 Burchett—Doug. 2575-M

Eureka, Regina, Electro-Lux  
Hoover, Royal and Others

ESTABLISHED 1906

**GLENDALE HARDWARE CO.**  
**VACUUM CLEANER HEADQUARTERS**  
 Inspection System for Hotels and Apartments

ARTHUR T. TAYLOR  
Bonded Representative

Factory Authorized  
SERVICE, SALES, PARTS





# Glendale Mill Company

Sash, Doors, Screens, Finish Lumber, Cabinet Work  
General Mill Work

216 NORTH HOWARD STREET

Telephone Douglas 403

Glendale, Calif.,

9-27

, 1935

No 21101

Cust. Order No. \_\_\_\_\_  
Order No. 9644  
Dept. No. \_\_\_\_\_  
Salesman \_\_\_\_\_

Sold to MRS KRAFT  
220 N ISABEL

LINEAL	PCS.	DESCRIPTION	PRICE	AMOUNT
	1	FRONT DOOR 3-0 x 6-6 x 1 <sup>3</sup> / <sub>4</sub> PHIL DETAIL		
	1	P 1 x 8 x 3-0 PHIL DETAIL DRIP		
			QUOTED TAX INCLUDED.	13.39

*Chester*  
1935

This Bill Payable 10 Days From Date. Interest Will Be Charged After 30 Days From Date.

Delivery Address \_\_\_\_\_

STATEMENT

Glendale, California, May 11 1933

M. 220 N. Isabel St.

IN ACCOUNT WITH

**FRANK HILLIS**

GENERAL CONTRACTOR

PLANS AND FINANCING

PHONE DOUGLAS 5602-W

528 WEST DRYDEN

Douglas 10  
Olympia 6815

STATEMENT

P. O. Box 236

**Fox-Woodsum Lumber Company**

(Incorporated)

714 East California Avenue

Glendale, Calif., 5/15 1933

Frank Hillis  
Job 220 N. Isabel St.

TERMS: All bills payable 10th of month following date of purchase unless otherwise agreed in writing. Interest 1% per month on past due accounts.

CHARLES R. HADLEY CO., PATHFINDERS, LOS ANGELES, SAN FRANCISCO, DETROIT FORM 2003B

REG. U.S. PAT. OFF.

DATE	CHARGES	CREDITS	BALANCE
5 13	597		
15	167		
.	10		774
.		235	539

Lumber for repairing floor	5.39
Termito liquid	2.
Plastering wall.	2.
Painting	1.50
24 hrs labor for Carp. Work.	\$15.
	<u>\$25.89</u>

Paid in full  
May 29<sup>th</sup> 1933  
by Frank Hillis

Richard's apt -  
This was included on  
the other bill

Phones: { Doug. 4676  
Doug. 4986  
Doug. 5172-W

# JEWEL CITY ROOFING CO.

QUALITY and SERVICE

Office and Warehouse

308 NO. SAN FERNANDO ROAD

Sold to

*Ed Fletcher Jr*

*1020 9th St*

*San Diego*

Glendale, Calif.,

*2/13 1932*

TERMS: CASH ON COMPLETION OF CONTRACT UNLESS OTHERWISE AGREED

*for roof repairs*

*224 No Isabel St*

*Glendale Cal*

*1500*

*attention Ed Fletcher Jr*

JEWEL CITY ROOFING CO.

MAR 2 1932

Kenwood 145 W

CONTRACT

# JEWEL CITY ROOFING CO.

308 NO. SAN FERNANDO ROAD

Glendale, Calif., 2/12

1932

Contractor Ed Fletcher Co

Owner

Job Location 124 W. Usabelle City

1020 9th St San Diego

I, We, Jewel City Roofing Company agree to apply roofing on above job

according to the following specifications:

Repair leak in roof  
and fix tile.  
as per Mr Fletcher's agreement

Price 15<sup>00</sup> Terms:

I, We, The Jewel City Roofing Company, agree to guarantee upon completion of work that should a leak occur in the roof, for which this is an order, through faulty material or workmanship, that we will repair the same free of charge, providing we have had reasonable notice. This guarantee shall not be construed to cover any liability for damage or injury, due to leakage, to interior fixtures, decorations, walls or any part of the structure other than the work covered hereby. This agreement shall cover only faulty material or workmanship and shall not extend to damage to the roofing caused by cyclone lightning, hail-storms, earthquakes or other unusual causes.

Jewel City Roofing Company

A. F. Formanek

By Doug. 5172 W

Accepted [Signature]

Address [Signature]

Phone

# INVOICE

TELEPHONE TRInity 9401



NOTICE: THIS ORDER CANNOT BE COUNTERMANDED AND IS TAKEN SUBJECT TO THE APPROVAL OF ROBERTI BROS. IN THE EVENT OF ASSIGNMENT, SALE, NOTICE OF SALE, FIRE OR ANY ACT OF BANKRUPTCY, ACCOUNT BECOMES DUE AT ONCE. INTEREST AT 8 PER CENT PER ANNUM IS CHARGED ON PAST DUE ACCOUNTS.

WHOLESALE MFRS.  
UPHOLSTERY, BEDDING,  
WALL BEDS AND SPRINGS

1250-1346 LONG BEACH AVENUE

Date Sold 3/7/31 Date Ent. 3/7 To Be Shipped 3/7/31 via AS BELOW Date of Invoice

MAR 7 1931  
MAR 2 1931

Your Order No. Sold To  
 Salesman ~~WXR~~ SCHICK  
 Terms: 2% 10TH PROX  
 OTHERWISE NET  
 GROSS MONT PARK CO  
 1020 NINTH ST  
 SAN DIEGO CALIF

QUANTITY ORDERED	BACK ORDERED	QUANTITY SHIPPED	NUMBER	HI W	DESCRIPTION	PRICE	EXTENSION	
1			R607/1		WALL BED 4/0 SWING- END	26.00	26.00	
<p>-----</p> <p>DELIVER TO</p> <p>MADRID GARDEN 224 NO. ISABEL GRENDALE CALIF MR KRAFT.</p> <p>-----</p>								
No.	23478	CHECKED BY						

## TAKE NOTICE

If you give the Railroad Company a clean receipt for damaged goods you do so at your own risk. We are **NOT RESPONSIBLE** for goods broken in transit. Broken goods should be refused or a full description of breakage made by the Agent on expense bill. If this is insisted upon, full damage can **ALWAYS** be collected from the Railroad Company. We will assist in any way possible.

All our goods are receipted for by the railroad company in first-class condition. If damaged in transit, make claim on railroad company. Do not ship them back.

Owing to the advance in freight and drayage rates we suggest to you when returning burlap for credit, to send by parcel post instead of by freight, which will be more expedient, less inconvenient, and probably saving considerable loss of same during transit. We credit burlap only when received. To save trouble and loss kindly **ALWAYS INSURE SAME.**

## SPECIAL NOTICE

Do not credit yourself with burlap from our invoice until you have received credit memorandum showing return of same.

Unless otherwise instructed, we use in packing all our mattresses 40' burlap at 10c per yard, but give credit for amount returned, freight prepaid.

Send bill and shipping receipt for burlap returned. Will give credit for burlap only that is used in packing our own goods. **RETURN CHARGES MUST BE PREPAID.**

Ya 3355

5200

636 East Broadway

Ken. 202

Cap. 4326

INVOICE

Repairing  
Contracting



Westinghouse  
Refrigerators

No 27168

If this bill is not correct in every respect, please return for correction at once.

GLENDALE, CALIF., Nov. 17, 1933

NAME Mrs. Craft Mrs. Madrid Gardens

ADDRESS 224 No. Dorset

CITY Glendale, Cal

TERMS CASH—Interest will be charged on all past due accounts at the rate of 1% per month.

QUANTITY	DESCRIPTION	PRICE	EXTENSION	TOTAL
	Hire ice machine on power meter			
	ED FLETCHER CO.			10 -
	NOV 27 1933			
	By A.K. [Signature]			

16494

STATEMENT

Glendale, Calif., Mar 19<sup>th</sup> 1932

N. Fletcher (Junior)

In Account With

**C. R. TAYLOR**  
**PLASTERING AND STUCCO WORK**  
Ornamental Work

Phone  
Glendale 3182-R

1411.8 Acacia ~~500~~ E. PALMER AVENUE

material and labor at Apartments  
at 224 N Isabel St Glendale  
as per agreement \$60.00

Mr Fletcher  
You promised me a check several  
weeks ago, would be glad if you could  
send me a check by return mail, as  
I surely need the money  
I lost my home last week as I  
couldn't raise enough to save it  
Please let me have a check by return mail  
and oblige

Yours Truly

C. R. Taylor

1411.8 Acacia  
Glendale

ED FLETCHER CO  
MAR 19 1932



March 21, 1932.

Mr. C. R. Taylor,  
1411 E. Acacia Street,  
Glendale, California.

Dear Sir:-

Enclosed is our check for \$60.00, paying  
your account in full.

Yours very truly,

GROSSMONT PARK COMPANY

By

C

Ed

Mr. C. R. Taylor

1228 E Palmer

Glendale

Called & said he had  
done some work on  
the court & you  
had promised him  
a check 2 weeks ago.  
He says they are fore-  
closing on his house  
tomorrow & he must  
have this \$60  
immediately

National

55 60

G.E.

**HARRY W. WHITE** \* **CONTRACTOR**

119 N. Maryland Ave. \* Phone Douglas 787 \* Glendale, Calif.

Ed Fletcher  
224 Isabel  
Glendale, California

10/2/35

1	Linen Cabinet	
1	Veneer Partition	
1	Mattress shelf.....	\$50.00
	Hanging door.....	2.75

**TOTAL.....\$52.75**

**ED FLETCHER CO**  
  
**OCT 14 1935**

**Ed Fletcher Papers**

**1870-1955**

**MSS.81**

**Box: 66 Folder: 12**

**Business Records - Land Companies - Madrid  
Gardens Apartments, Glendale, Calif. - Accounts  
Payable - Miscellaneous, arranged alphabetically**



**Copyright:** UC Regents

**Use:** This work is available from the UC San Diego Libraries. This digital copy of the work is intended to support research, teaching, and private study.

**Constraints:** This work is protected by the U.S. Copyright Law (Title 17, U.S.C.). Use of this work beyond that allowed by "fair use" requires written permission of the UC Regents. Permission may be obtained from the UC San Diego Libraries department having custody of the work (<http://libraries.ucsd.edu/collections/mscl/>). Responsibility for obtaining permissions and any use and distribution of this work rests exclusively with the user and not the UC San Diego Libraries.