

48-5982 REG 645

# STUDENT DIRECTORY



FRD 1818  
301507  
Be...  
11447  
OK-1531

## THE UNIVERSITY OF HOUSTON

1950-1951

SPONSORED BY

Alpha Phi Omega

HOUSTON, TEXAS



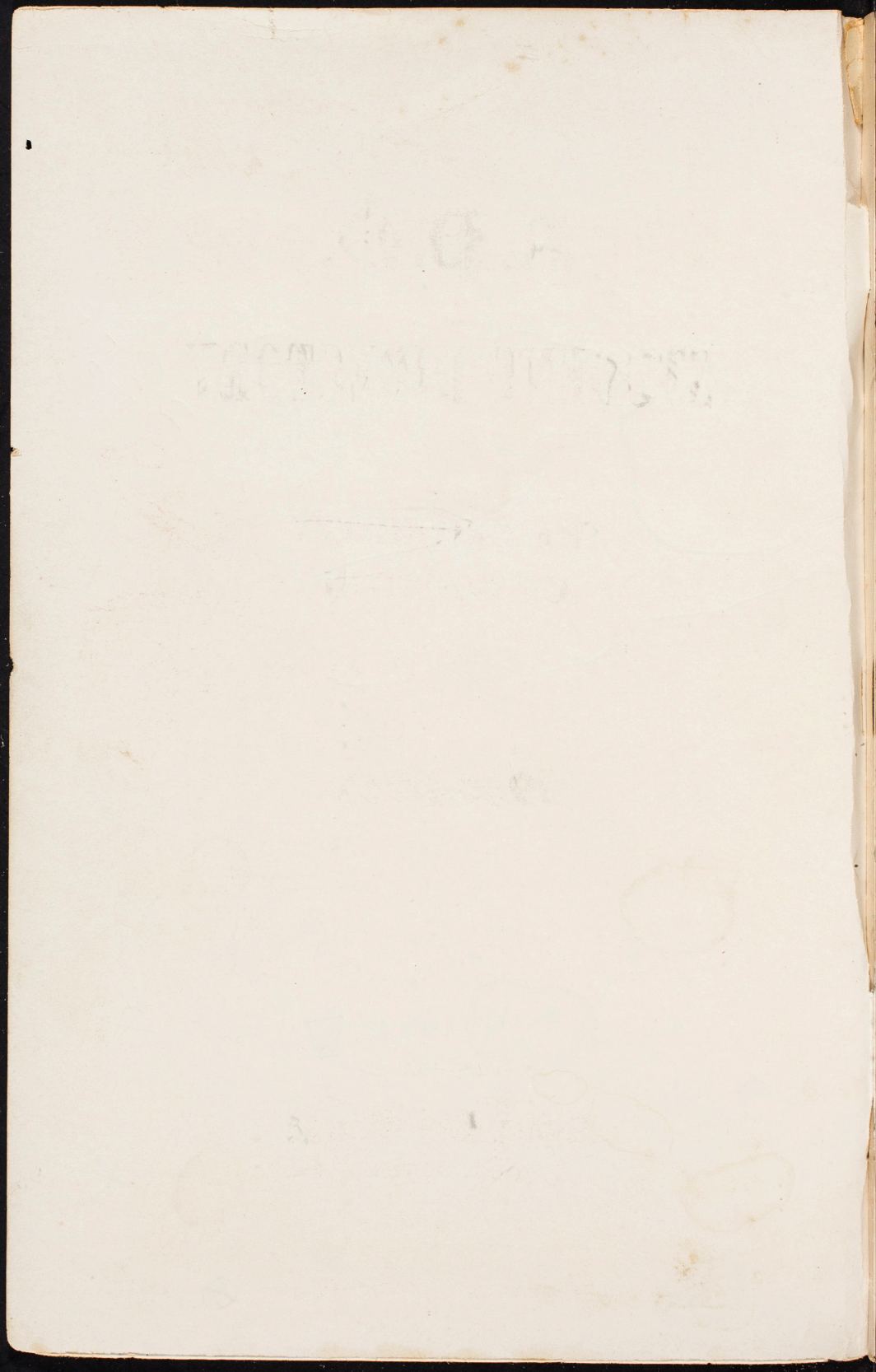



**A. P. O.**

**STUDENT DIRECTORY**

**THE UNIVERSITY  
OF HOUSTON**

**1950-1951**

SPONSORED BY

**Alpha Phi Omega**

• HOUSTON, TEXAS



R. F. R.

STUDENT DIRECTORY

THE UNIVERSITY  
OF BOSTON

1920-1921

W. B. CHURCH

UNIVERSITY OF BOSTON



# **Alpha Phi Omega**

WISHES TO EXPRESS APPRECIATION TO THE  
FOLLOWING FOR THEIR CO-OPERATION IN  
AIDING THIS PUBLICATION:

## **ADMINISTRATION**

### **STUDENT ACTIVITIES DIRECTORS**

### **PUBLIC RELATIONS OFFICE**

### **RELIGIOUS GROUPS**

### **MERCHANTS OF THE CITY**

Delery D. Delaney  
Chairman of Student Directory

#### **ADVERTISING**

John P. Roberts

#### **SALES**

Billy Adams

#### **EDITING**

Robert Morrison

**COVER BY DON MAPP**



Alpha Phi Omega

WISHES TO EXPRESS APPRECIATION FOR THE  
FOLLOWING FOR THEIR CO-OPERATION IN  
AIDING THIS PUBLICATION:

- ADMINISTRATION
- STUDENT ACTIVITIES DIRECTORS
- PUBLIC RELATIONS OFFICE
- RELIGIOUS GROUPS
- MERCHANTS OF THE CITY

Dr. J. B. Denny  
Dean of Students

EDITING	SALES	MANAGEMENT
Robert Morrison	Billy Adams	John F. Roberts

COVER BY DON WATTS



## BOARD OF REGENTS

H. R. Cullen .....	<i>Chairman</i>
Col. W. B. Bates .....	<i>Vice-Chairman</i>
Mrs. James P. Houstoun .....	<i>Secretary</i>
James W. Rockwell .....	<i>Assistant Secretary</i>
Col. James Anderson	Lamar Fleming, Jr.
Mrs. Isaac Arnold	Palmer Hutcheson
Mrs. Ray L. Dudley	F. M. Law
J. A. Elkins, Sr.	Corbin Robertson
S. P. Farish	Simon Sakowitz
A. Dee Simpson	

## PRESIDENT EMERITUS

Edison Ellsworth Oberholtzer, Ph.D., LL.D.

## OFFICERS OF ADMINISTRATION

W. W. Kemmerer, Ph.D. ....	<i>Acting President</i>
C. F. McElhinney, M.A. ....	<i>Vice-President and Business Manager</i>
Terrel Spencer, Ph.D. ....	<i>Vice-President, Student Affairs</i>
Charles F. Hiller, Ph.D. ....	<i>Vice-President, University Development and Public Relations</i>



TELEPHONE LISTINGS  
CITY DIRECTORY

Main University Switchboard CH 1681  
Athletic Office CH 8251  
Campus Market PR 6786  
College of Nursing JU 5434  
Distributive Education AT 9395  
Dormitories AT 8471  
Residence Halls AT 8471  
Temporary Housing FA 0872  
Nursery School CH 2910

NIGHT AND HOLIDAY COLLECTIONS  
INCOMING CALLS

College of Business CH 1680 (PBX 371)  
Cafeteria CH 1689 (PBX 430)  
Collections CH 1683 (PBX 302)  
Law Building CH 1693 (PBX 386)  
Maintenance Building CH 1684 (PBX 235)  
Power House CH 1685 (PBX 398)  
Publicity CH 1687 (PBX 331)  
Registrar CH 1688 (PBX 287)  
Science Building CH 1686 (PBX 408)

DIRECTORY OF OFFICES

	Dial		Dial
<b>PRESIDENT'S OFFICE, 212EC</b>		<b>Psychology Center</b>	
President	214	Director, 31EC	207
Secretary	214	Guidance & Vets Affairs, 32EC	226
Administrative Assistant Personnel	216	General Testing, 31EC	207
		Vets Tests & Appraisals, 2EC	244
<b>BUSINESS MANAGEMENT</b>		<b>Registration</b>	
Vice President and Business Manager, 212EC	217	Registrar, 28EC	284
Secretary	217	Asst. Registrar, 28EC	284
<b>Accounting and Finance</b>		Admissions, 24EC	291
Cont. & Asst. Bus. Mgr., 8EC	222	Records, 23EC	287
Auditor, 8EC	223	Registration, 30EC	284
Assistant Auditor, 8EC	224, 225	Schedules, 30EC	284
Accounts Payable, 8EC	312	Transcripts, 24EC	295
Cashier, 6EC	302	Permanent Records, 24EC	291
Chief Accountant, 8EC	311	Publications, 26EC	296
Mail Room, 1 EC	319	Graduation, 24EC	291
Mimeograph Room, 1EC	301		
Payroll, 12EC	315	<b>Student Life</b>	
Purchasing Agent, 7EC	316	Dean of Men, Rec. Bldg.	416
Supervisor Stores, 7EC	317	Dean of Women, 124EC	402
Veterans' Accounting, 9EC	313	Loans & Scholarships, 114 Rec. Bldg.	416
		Religious Activities, Bal. Cafe.	
<b>Physical Plant</b>		<b>UNIV. DEVELOPMENT &amp; PUBLIC RELATIONS</b>	
Supt. Buildings and Grounds	235	Vice President, Univ. Development, 221EC	275
Power House	395	Secretary, 221EC	275
Plant Engineer, Power House	398		
Supervisor Grounds, Maintenance Bldg.	396	<b>Public Relations</b>	
Police and Traffic, Maintenance Bldg.	397	Staff, 221EC	276
		<b>Ex-Students Assn.</b>	
<b>Auxiliary Enterprises</b>		Executive Secretary, 217EC	427
Athletic Business Office, 107 Rec. Bldg.	428		
Bookstore, Rec. Bldg.	434	<b>OTHER STAFF OFFICES</b>	
Cafeteria, Rec. Bldg.	430	Frontier Fiesta	
Campus Market, Housing Project	PR 6786	Office	379
Canteen #2, Radio Bldg.	432	<b>Student Publications</b>	
Nursery School, Calhoun Road	CH 2910	Cougar & Houstonian	328
Residence Halls	AT 8471		
Temporary Housing, Calhoun Road	FA 0872	<b>Texas Public Junior College Assn.</b>	
		Executive Secretary, 103EC	280
<b>STUDENT SERVICES, 122EC</b>		<b>University Press</b>	
Vice President, Student Services	401	Printing Room, Maintenance Area	334
Secretary, 122EC	401	<b>U. S. Veterans Administration</b>	
<b>Health Services</b>		Campus Representatives, A9EC	297
Doctor and Nurses, 124 Rec. Bldg.	231	<b>Visual Education</b>	
		Director, 101A	333
<b>Library</b>		<b>Extension</b>	
Main Library, 101RC	251	Ellington Field	MI 2411, Ext. 385
Workroom, 106RC	252	Faculty Club	240
Science Library, 3rd Fl. Sc. Bldg.	253	Information Center, Main Lobby EC	385
Law Library, Law Bldg.	274		
<b>Placement</b>			
Director & Staff	237		
Cooperative Program	323		



INSTRUCTION - COLLEGES & DEPARTMENTS

College of Arts & Sciences	
Associate Dean, 116EC	219
Agriculture Dept. , 104EC	260
Art Dept. , Art Bldg.	403
Biology Dept. , A103S	261
Chemistry Dept. , B210S	404
Drama Dept. , 326EC	336
English, Dept. Chairman, 325EC	340
Foreign Languages, 205RC	407
Geology, 200S	408
Home Economics, HE	409
International St. Affairs, 309EC	272
Journalism, 109Rec	331
Mathematics, 302EC	264
Military Sciences, Engr. Lab	438
Music, Rec	413
Photography, 3rd fl. RC	414
Physics, 106S	270
Psychology, 31EC	207
Radio Production, 208Rec	418
Social Science, 307EC	269
Religion & Philosophy, 310EC	273
Speech, 207RC	247
Speech Correction Office, 317EC	249
Fine Arts, Dept. Chairman, 208Rec	369
College of Business Administration	
Dean, 113RC	371
Assistant Dean, 113RC	201
Administrative Asst. , 113RC	371
Accounting, 115RC	372
Business Ed. , Secty. Adm. 109RC	277
General Business, 109RC	278
Marketing & Advertising, 109RC	201
Public Administration, 105RC	281
Trans. & Foreign Trade, 105RC	281
Economics & Finance, 109RC	279
Distributive Education	FA 2767
Downtown School	AT 9395
College of Education	
Dean, 316EC	361
Assistant Dean, 316EC	362
Division of Corres. , 316EC	362
Music, Library, & Vis. Ed. , 316EC	363
Elementary Education, 316EC	365
Secondary Education, 316EC	366
Director Health & Physical Education, 107RC	431
College of Engineering	
Acting Dean, 15JCT	373
Administrative Asst. , 15JCT	373
Dept. of Architecture, 105V	383
Dept. of Chemical Engr. , Lab Bldg	274
Dept. of Civil Engr. , 11JCT	374
Dept. of Electrical Engr. , Engr. Lab.	274
Dept. of Genl. Engr. , 11A	412
Dept. of Industrial Engr. , 13JCT	412
Dept. of Mech. Engr. , Lab Bldg.	274
Dept. of Petr. Engr. , Lab Bldg.	274
Engineering Labs, Lab Bldg.	274
College of Law	
Dean	386
Law School Library	392
College of Nursing	
Herman Hospital	JU 5434
Schools of Technology	
Dean, 115V	341
Assistant Dean, 121V	343
Asst. Registrar & Counselor, 109V	258
School of Aeronautics, 121V	343
School of Air Cond. & Refr. , B8	
Automotive Trades, W2	345
Auto Body & Paint Shop, W4	347
School of Diesel, 117V	257
School of Electricity, 117V	257
School of Radio & Elec. , Radio B	344
School of Industrial Mech. , 117V	257
School of Photography, 381RC	414
College of Pharmacy	
Dean, 113S	356
R. O. T. C.	
Engr. Lab Bldg.	438



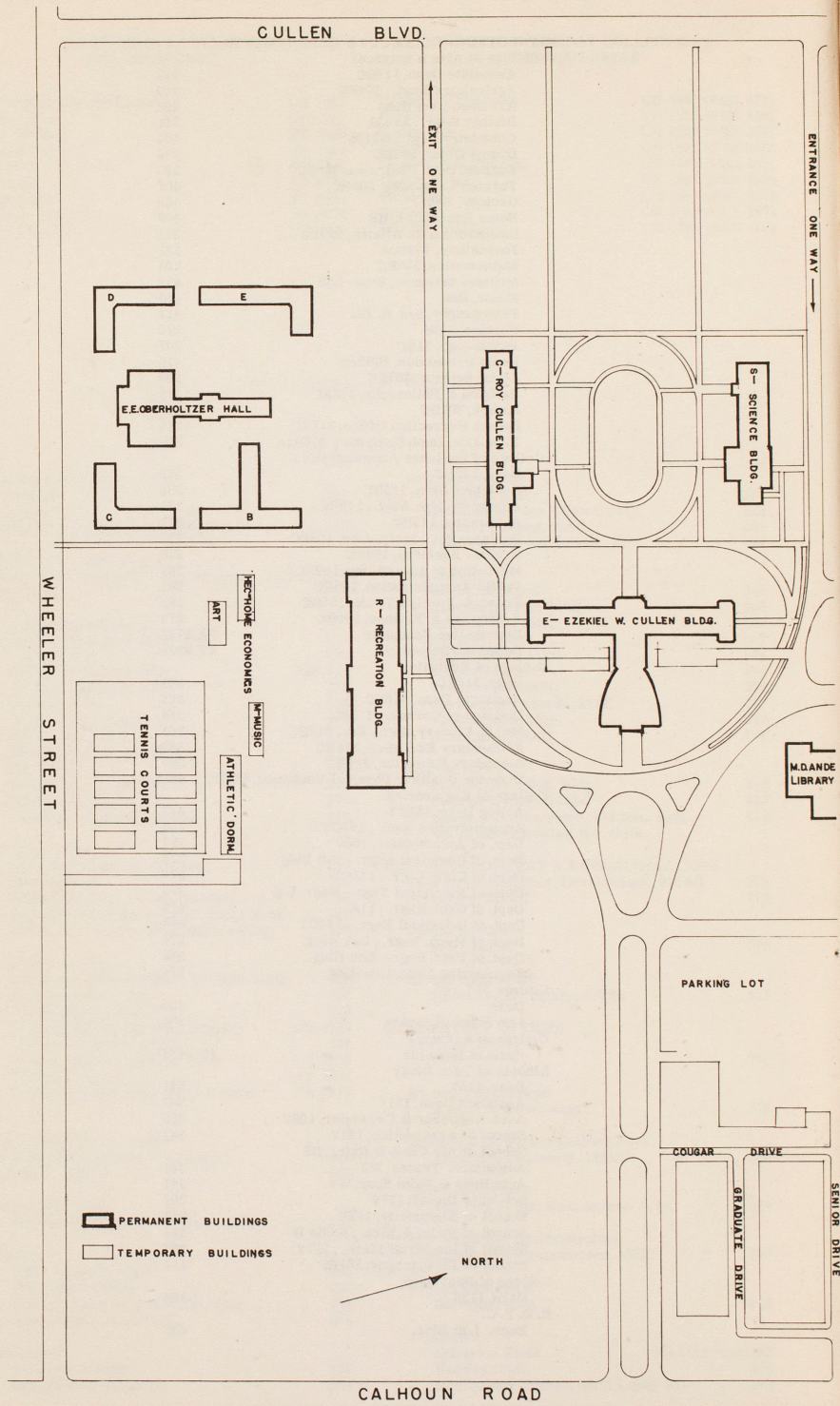



EXIT ONE WAY

FRONTIER FIESTA AREA

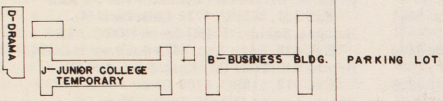

FACULTY PARKING

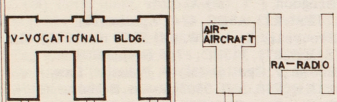

RSON

TEMPORARY BLDG S.

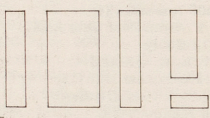

W. BUILDINGS - SHOPS

ENG - ENGINEERING LAB.

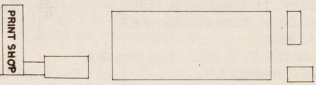

JUNIOR DRIVE

SOPHOMORE DRIVE

FRESHMAN DRIVE

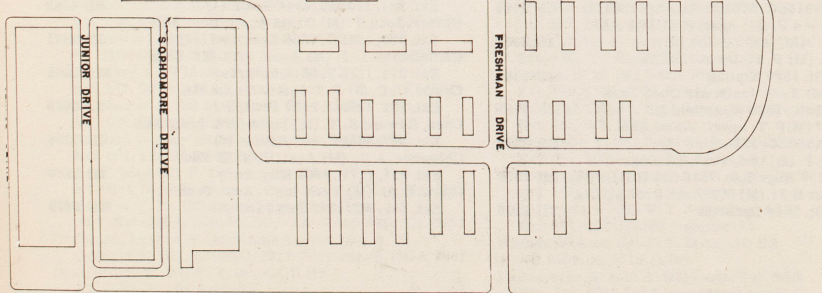



Acton, Edward (S) P. T. Instr. Mus A&S Ext. 234, A303EC, 332 E 25th	VI 3381	Bixby, Jack (S) P. T. Instr. Acc BA AT 9395 Dt, 1824 Branard	JA 6697
Adams, G. C. (M) P. T. Instr. PAud BA AT 9395 Dt, 2509 Deschamps	PR 5843	Black, Edwin (S) P. T. Instr. Spe A&S Ext. 247, 207RC, 6105 Wayland Dr (4)	OL 2346
Adams, Grace Pearl (M) Instr. Dra A&S Ext. 339, 324EC, 7126 Narcissus (12)	OL 2445	Blakely, Newell H. (M) Asst. Prof. Law Ext. 386, 13B, 4124 Drew (4)	
Adkins, Claude J. (M) P. T. Instr. Sec BA AT 9395 Dt, 4203 Sherman	AT 2719	Blanck, A. P. (M) P. T. Instr. Trans. BA Ext. 281, 105RC, 10930 Lane (15)	WE 4075
Ainsworth, Willie Bell (M) Asst. Prof. Acc BA Ext. 372, 115RC, 3024 Rice Blvd (5)	MO 1330	Blount, Lela (S) Instr. Dra A&S Ext. 339, 324EC, 934 Redan (9)	UN 8423
Akkerman, Minnie B. (M) Asst. Prof. HE A&S Ext. 409, 1HE, 3425 Bradford Pl (5)	MA 4327	Bonar, Albert J (M) Asst. Prof. CE Engr Ext. 274, Engr Lab 4, 6219 Pineway	MI 5596
Akkerman, R. P. (M) P. T. Assoc. Prof. PE Engr Ext. 274, 5JCT, 3425 Bradford Pl (5)	MA 4327	Boren, Carter E. (M) Chmn Phil & Rel A&S Ext. 273, 310EC, 4388 Wheeler (4)	JU 2306
Albanese, Phillip (S) Asst. Prof. ME Engr Ext. 274, Engr. Lab, 2107 Harold	JU 3802	Bottrell, Harold R. (M) Asst. Prof. Sed Educ Ext. 366, D316EC, 4137 Rosalie (4)	CE 9067
Allbritton, Jack (M) P. T. Instr. Mach Sh Engr Ext. 357, Mach Sh, U Vil, Bldg 24, Apt 2	AT 5721	Bowman, Mark (S) Instr. CE Engr Ext. 274, Engr Lab 4, 8178 River Dr	OL 3942
Allen, C. Richard (M) P. T. Instr. Mgt BA AT 9395 Dt, Rt 4, Bx 921A	HO5 1648	Boyce, Richard (M) P. T. Instr. Ins. BA AT 9395 Dt, 1801 Palm	KE 9655
Allen, David W. (M) Instr. MS A&S Ext. 438, Engr. Lab, 2704 Beatty, Apt 2		Bracker, J. Henry (M) P. T. Instr. Art A&S Ext. 403, 3 Art, 1607 Wheeler (4)	LI 4157
Allen, James S. (M) Asst. Registrar Ext. 284, 28EC, Rt 7 Bx 592	MA 5501	Brandon, Elizabeth (M) Asst. Prof. Fr A&S Ext. 421, 205EC, 4711 LaBranch (4)	JA 2092
Altfeld, Vivien (M) P. T. Instr. Dra A&S Ext. 339, 324EC, 3411 Plumb	MA 6570	Bridges, Samuel T. (M) Instr. ROTC A&S Ext. 438, Engr Lab, 7473 Southwy Manor (17)	
Ammons, Evander Marvin (M) P. T. Instr. Ins BA AT 9395 Dt, 6801 Eastwood	OL 4808	Brochstein, Paul (M) Asst. Prof. Acc BA Ext. 372, 115RC, 4109 Drew	PR 3025
Anthis, Fay (W) Prof. HE A&S Ext. 409, 2HE, 4802 Rockwood	JA 7549	Brock, Amelia (M) Cl. Instr. Nurs JU 2461, 3838 Southmore	JA 6061
Armistead, Jack D. (M) Instr. Mus A&S Ext. 234, A303EC, 3013 N Shepherd Dr	UN 5479	Brock, Chelsey L. (M) Instr. CE Engr Ext. 274, Engr Lab, 5818 Southridge (21)	OL 3956
Arnold, Genevieve (S) Assoc. Prof. Spe A&S Ext. 249, 317EC, 3508 Mosely, Apt 9	JA 1760	Brogdon, J. T. (M) Auditor Ext. 223, A8EC, 4247 Apollo (18)	MU 0712
Aucoin, Anthony Andrew (M) Prof. Mth A&S Ext. 266, 304EC, 6521 Replam Ave	VI 1320	Broussard, Lewis W. (M) P. T. Instr. Mgt BA Ext. 371, 113RC, 3746 Bellefontaine	MA 9969
Aydelotte, J. H. (M) Asst. Prof. Sed & Eed Educ Ext. 362, D316EC, 136 Wooster, Baytown	9323	Brown, J. Curtiss (M) P. T. Instr. Law Ext. 386, 14B, 5508 Aspen, Bellaire	FA 2391
		Brown, Jean W. (M) P. T. Instr. Adv BA Ext. 201, 113RC, 2203 Norfolk	JA 3615
Baker, James V. (S) Asst. Prof. Eng A&S Ext. 419, 321EC, 4177 Rosalie (4)		Browne, Margaret M. Asst. Prof. Eng A&S Ext. 337, 322EC, 2511 Arbor (4)	LY 5730
Baldwin, Raymond W. (M) Prof. Eco&Fin BA Ext. 201, 113RC, 1920 Calumet	LI 1448	Brusilow, Nathan (M) P. T. Instr. Mus A&S Ext. 233, A300EC	
Barclay, Luella K. (M) Instr. Ser Lib, LS A&S Ext. 252, 106EC, 3111 Rosewood (4)	JA 9068	Bullock, Norma (M) Clin. Instr. Nurs CA 9861, 1533 Gulf Freeway	YU 1773
Barnstone, Howard (S) Asst. Prof. AE Engr Ext. 383, 105V, 2509 Rosedale (4)	JA 9447	Burger, Robert (S) P. T. Instr. Mus A&S Ext. 233, A300EC, 1709 Huldy	LI 3652
Barragy, E. J. (M) P. T. Assoc. Prof. Geol A&S Ext. 408, 200S, 1912 Huldy	JA 4644	Burleson, J. M. (M) Tech. Instr. Tech Ext. 348, W5, 219 Lindale	ME 1395
Barsh, W. H. (M) P. T. Instr. SS A&S Ext. 265, 305EC, 1933 Forest Hill (15)		Burnham, J. V. (M) Instr. J&Graphic A&S Ext. 334, 911 Press Bldg, U Vil 3, Apt 2 (4)	
Barth, Thomas S. (M) Asst. Prof. CE Engr Ext. 374, 11J, 7236 Appleton (22)	ME 9360		
Barthelme, Donald (M) P. T. Prof. AE Engr Ext. 383, 105V, 11 Wynden Dr (19)	MO 9235	Callaway, Marsh M. (M) P. T. Instr. Adv BA AT 9395 Dt, 8411 Garland	MI 8214
Bauch, Arthur (S) P. T. Instr. Mus A&S Ext. 233, A300EC		Callicutt, Dorothy H. (M) P. T. Instr. HE A&S Ext. 409, 1 HE, 3802 Rosedale (4)	KE 9494
Beard, G. Wade (M) P. T. Instr. Gen Bus BA AT 9395 Dt, Tomball		Callicutt, L. T. (M) Chmn. Dept of Psy A&S Ext. 207, 31EC, 3802 Rosedale (4)	KE 9494
Beaty, Harper F. (M) Asst. Prof. Sed Educ Ext. 367, 316EC, 7006A Village Way (17)	OL 9747	Calma, V. C. (S) P. T. Assoc. Prof. Bio&Phar Ext. 356, 113S, 509 Euclid (9)	UN 8367
Bell, C. H. (M) P. T. Instr. DE BA AT 9395 Dt, 416 W Bell	KE 6262	Canaday, A. E. (S) P. T. Instr. GE Engr Ext. 412, 13JCT, 1613 Milby (3)	CH 0516
Belsey, John (M) Lab Instr. J & Graphic A&S Ext. 334, 911 Press, 1610 Francis (4)	LY 6285	Cargol, Lawrence H. (M) P. T. Instr. IE Educ Ext. 247, 117V, U Vil 3, Apt 7 (4)	
Benbrook, Joyce (S) Assoc. Prof. Eed Educ Ext. 365, B316EC, 5701 Jackson, Apt 1003 (4)	LY 7167	Carlisle, John W. (M) P. T. Instr. Trans BA Ext. 281, 105 RC, 4144 Tuam (4)	BL 4942
Benner, Charles P. (M) Asst. Prof. Mth A&S Ext. 266, 304EC, 4312 Alice (21)	MI 6389	Carter, John T. (M) Chmn Agric Dept A&S Ext. 280, 104EC, 7626 Hereford (17)	MI 2841
Benson, John (M) P. T. Instr. Ins BA AT 9395 Dt, 1829 Kipling	JU 1384	Castellanos, L. J. (M) Assoc. Prof. ME Engr Ext. 374, 11JCT, 6513 Rutgers	MA 2841
Biggi, F. J. (M) Tech. Instr. Air Cond Tech Ext. 352, B8W, 1626 Wakefield Dr	ME 8765	Castle, O. C. (S) P. T. Instr. Trans BA Ext. 281, 105RC, 1402 Prospect	LI 8486
Bing, Edward (M) P. T. Instr. Voice A&S Ext. 368, A300EC, 2320 Binz (4)	KE 2275	Chen, Edward K. T. (M) Instr. SS & Lang A&S Ext. 267, 305EC, 905 Bomar (6)	KE 5293
Bird, George T. (M) Asst. Prof. EE Engr Ext. 382, 129 Engr Lab, 7336 Oak Hill Dr (17)	MI 2978	Chovanec, A. L. (M) Asst. Prof. IE Educ Ext. 257, 117V, 4601 Kingsbury	MI 8489
Bishop, Arthur N. Jr. (M) P. T. Asst. Prof. Eco BA AT 9395 Dt, 5616 Bonsrell	YU 1106	Clark, C. M. (M) Tech. Instr. Auto Tech Ext. 345, W2, 1741 Des Jardines	WE 1479



Clark, Fra (S) On leave of absence, Instr. Nurs JU 5434, 1310 Bomar	JA 3871	Dickerson, L. W. (M) Asst Libr Vis Aids Stu Ser Ext. 333, 1A, 5624 Holmes Rd (21)	MI 5859
Clark, J. B. (M) Asst. Prof. Biol A&S Ext. 262, 105S, 3510 Glenmore	MI 3107	Didion, Edgar (M) Tech. Instr. Mach Sh Engr Ext. 345, W1, 7306 Humble Rd	ME 4572
Cleveland, Sidney (M) P. T. Asst. Prof. Psy A&S Ext. 207, 31EC, VA Hosp	KE 7441	Dillingham, Charles (M) P. T. Instr. Law Ext. 386, B14, 509 Branard	LI 5359
Cochran, J. Chester (M) Assoc. Prof. AE Educ Ext. 367, 316EC, 2413 Albans (5)	KE 3308	Donner, Arvin N Sr. (M) Dean Educ Ext. 361-362, 316EC, 3341 Wichita (4)	JA 8227
Coe, Robert S. (S) P. T. Instr. Psy A&S Ext. 207, 31EC, 3014 Shenandoah, Apt 10	JA 8390	Dorfman, Herman (M) Instr. Mus A&S Ext. 233, A300EC, 1628 Vermont	LI 6244
Coffman, Irene (M) Instr. Art A&S Ext. 403, 4 Art, 3910 Ward (21)	KE 4616	Dorough, C. Dwight (M) Act. Asst. Dean Eng A&S Ext. 219, 116EC, 4148 Dref	CA 0188
Cole, C. E. (M) Asst. Prof. Acc BA Ext. 222, 8EC, 1648 Milford (6)	JU 3716	Dorr, Frank (M) Asst. Prof. GB BA AT 9395 Dt, 507 Parklane Apts	JA 9627
Collette, Allan (M) Dir of Health Serv Ext. 231, 124R, 3436 Overbrook Lane	LY 5445	Dougherty, Floyd (S) P. T. Prof. Spe A&S AT 9395 Dt, 2023 West Main	
Collins, George L. (M) Instr. Dra A&S Ext. 339, 324EC, U Vil #7, Apt 11	BL 2639	Dout, W. M. (M) P. T. Instr. PAD BA Ext. 281, 105RC, 7210 Eppes (21)	OL 2098
Colvig, David (M) P. T. Instr. Mus A&S Ext. 233, A300EC, 1505 1/2 Rosalie	JA 1969	Douthitt, Helen M. (S) Asst. Prof. SS A&S Ext. 265, 303EC, Rt 12, Box 660	HO 52847
Cominsky, N. Catherine, Chmn Dept. Biol A&S Ext. 261, 103AS, 3707 Wheeler	KE 5944	Drake, G. Wilson (M) Prof. Ch A&S Ext. 404, B210S, 5626 Newport (3)	WA 7055
Congdon, Harry (M) P. T. Instr. Art A&S Ext. 403, 4 Art, 2111 McArthur	MO 3845	Dudley, Lola (M) Instr. Eng A&S AT 9395Dt, 1519 Driscoll (6)	JA 7618
Conroy, Chas W. (M) Asst. Dir. Guid & Vet Afrs Ext. 226, 32EC, 3319 Elser (9)	PR 7386	Duncan, Bonnie J. (S) Instr. Art A&S Ext. 403, 4 Art, 5511 Austin Apt 2A	JA 9190
Cook, Wilton W. (S) Prof. Chmn Div Fine Arts Ext. 369, A4EC, 2349 Coral	OL 2797	Dunk, Waldo C. H. (M) P. T. Asst. Prof. Acc BA AT 9395 Dt, 2124 Bartlett	LI 8861
Cooke, Marian A. (S) P. T. Instr. Acc BA AT 9395 Dt, 2004 Woodhead	JA 4825	Dunlap, Victor F. (M) Asst. Prof. Gen Bus BA Ext. 278, 109RC, 4677 Calhoun Road (4)	AT 8172
Coolidge, Marian (M) P. T. Instr. GB BA Ext. 278, 109RC, 1718 Brun (19)	LI 1637	Ebaugh, B. M. (S) Prof. Eng A&S Ext. 338, 323EC, 400 Emerson Ave (6)	LY 0504
Cornett, A. J. (M) Tech. Instr. Auto Tech Ext. 345, W2, 744 Hoffman	WE 2172	Eby, Esther E. (S) Asst. Prof. Spe A&S Ext. 248, 207RC, 4434 Wheeler (4)	JU 0005
Couch, Thomas M. (M) P. T. Instr. Acc BA AT 9395 Dt, 506 W. Saultnier	CA 1181	Edwards, Wesley (M) Asst. Prof. Mth A&S Ext. 266, 304EC, 3719 Bellefontaine (5)	MA 2845
Covington, Sterling C. (M) Asst. Prof. Eng A&S Ext. 419, 321EC, 4116 Woodleigh (3)	CH 5380	Eidson, Leslie U. (M) P. T. Instr. Engr Ext. 374, 11JCT, 5315 Edloe #3 (6)	MO 3079
Craslineck, Harold B. P. T. Instr. Psy A&S Ext. 207, C31EC		Ellis, Grover (M) P. T. Asst. Prof. Fin BA AT 9395 Dt, 4337 Cynthia, Bellaire	MA 6442
Crissman, George B. (M) P. T. Instr. Mkt BA Ext. 201, 113RC, 1412 Jefferson	PR 7221	Elrod, J. T. (M) Chmn. IE Ext. 412, 13JCT, 5022 Arvilla Lane (21)	MI 7669
Crosson, Lewis (M) P. T. Instr. Spe A&S Ext. 247, 207RC	JA 8108	Engberg, Vernon L. (M) Chmn. Tran & For Tra BA Ext. 281, 105RC, 951 Althea Drive (18)	MU 8541
Crouch, R. A. (M) Prof. Psy A&S Ext. 207, 31EC, 4370 Rosewood (4)	LI 4600	Enlow, Donald H. (M) Asst. Instr. Bio A&S Ext. 261, 103S, 5316 Ratama	MI 6506
Crouch, Roland G. (M) Assoc. Prof. Chmn GB BA Ext. 277, 109RC, 3824 Rosedale (4)	KE 1568	Evans, Bob (M) Instr. H & Ped Educ Ext. 428, 2Rec, 5006 Calhoun Apt 17	KE 7708
Crume, Robt. W. (M) P. T. Asst. Prof. Geol A&S Ext. 408, 200S, 8249 Glenbrook Dr	MI 1024	Evans, Richard I. (M) Asst. Prof. Psy A&S Ext. 207, 31EC, 3009 Cullen Blvd	BL 6205
Crump, Jos. R. (M) Assoc. Prof. CE Engr Ext. 274, Eng Lab 3, 3808 Arnold (5)	MA 2090	Everett, H. C. (M) Asst. Prof. CE Engr Ext. 374, 11JCT, 3816 Riley (5)	MA 8215
Cudd, J. B. Jr. (M) Instr. Mach Sh Engr Ext. 345, W1, 6524 Steubner	ME 3400	Ewens, C. M. Jr. (M) P. T. Instr. Trans BA Ext. 281, 105RC, 4011 Marquette	MO 3216
Currie, Haver C. (M) Asst. Prof. Eng A&S Ext. 419, 321EC, 2922 1/2 Leek	FA 6997	Ewing, Henry W. (M) Instr. Acc BA AT 9395 Dt, 1747 Danville	JA 5805
Dace, Marvin H. (S) Tech Instr. Air Cond Ext. 352, B8W, 5236 Polk	WO 1422	Fabian, Felix (M) P. T. Instr. PAD BA Ext. 281, 105RC, 223 Hahlo	WO 6985
Daniels, Howard M. (M) Assoc. Prof. Acc BA AT 9395 Dt, 2042 West Main	LI 2559	Fairchild, C. M. (S) P. T. Instr. Psy A&S Ext. 353, 31EC, U Vil 160	CA 0645
Daniels, R. Balfour (M) Associate Dean Eng A&S Ext. 219, 116EC, 3821 Southmore (4)	LY 6947	Fan, Paul H. (M) Assoc. Prof. Geol A&S Ext. 408, 200S, U Vil	PR 0785
Davies, Marion E. (S) P. T. Instr. Mus A&S Ext. 233, A300EC, 4009 Woodhead	LI 8229	Farb, Aubrey M. (M) Assoc. Prof. Acc BA Ext. 372, 115RC, 4319 Laurel Dr (21)	JU 6341
Davis, Benjamin F. (M) Assoc. Prof. AE Educ Ext. 366, 316EC, 4384 Blodgett (4)	JA 3698	Feist, K. W. (M) Sr. Tech. Instr. Tech Ext. 257, 117V, 1112 Edwards	PR 2854
Davis, Edwin I. (M) P. T. Instr. Acc BA AT 9395 Dt, 4115 Glenbrook	YU 2185	Fender, Lucile Farley (S) H&Ped Educ Ext. 428, 102 Rec, 4505 Univ Oaks	JA 1339
Davis, Mary L. (W) Asst. Prof. Spe A&S Ext. 247, 207RC, 516 Lamar Annex	FA 7311	Ferguson, N. M. (M) Dean, Phar Ext. 356, 113S, 3337 Prospect	KE 5492
Davis, Robert A. (M) P. T. Prof. Geol A&S Ext. 408, 200S, 8140 Bendell		Feris, C. M. (M) Sr. Tech. Instr. Auto Tech Ext. 345, W2, 1007 Missouri	KE 4087
Davis, Sam Wesley (M) Assoc. Prof. Eco & Fin BA Ext. 201, 113RC, 3840 Ruth		Ferris, John T. (M) Dept. Chmn. Photo Ext. 414, 302RC, 4115 Rosalie (4)	
Davis, T. Max (M) P. T. Instr. Ins BA AT 9395 Dt, 6018 Lake	MA 4388	Fiedor, Ludwik (M) Tech. Instr. Aero Tech Ext. 257, 117V, Rt 1, Bx 763A	So Ho 7756
Davis, Wm. T. Jr. (M) Chief Engr Radio Prod A&S, Ext. 380 & 306, 501EC, 7228 Woodridge	OL 8291	Field, Lewis W. (M) P. T. Instr. Psy A&S Ext. 207, 31EC, 3402 Greenbriar	MO 0005
Demming, Lanson F. (M) Chmn Sacred Mus & Organ, Ext. 321, A100EC, 2217 Portsmouth (6)	JA 5381	Findlay, Robert (M) P. T. Instr. GB BA AT 9395 Dt, 4019 Juliet	CA 9161
Dent, Willis W. (M) P. T. Instr. GB BA AT 9395 Dt, 162 Ashburn	MI 2517	Finkelstein, Harold A. (M) Instr. Psy A&S Ext. 244, 3EC, 7312 Brockley Lane (17)	OL 3690



Fisher, Seymour, P. T. Asst. Prof. Psy A&S KE 7441, VA Hosp	KE 7441	Grisham, Jay Lonnie (M) Adm. Asst. Instr. BA Ext. 371, 113EC, 1302 Caywood Ln(&)	AT 7066
Fitzhugh, P. M. (M)Sr. Tech. Instr. Elec Tech Ext. 257, 117V, 4806 Rockwood	JU 4675	Grodner, Murray (M) Instr. Mus A&S Ext. 233, A300EC, 918 42	MY 8290
Flanagan, Thos. A. Jr. (S)P. T. Instr. Eco&Fin. BA Ext. 278, 107RC, 3407 Sunset Blvd	MA 4081	Grover, Blanche B. (M) Asst. Prof. Mth A&S Ext. 268, 306EC, 4362 Blodgett (4)	JA 5777
Fliegel, Raphael (M)P. T. Instr. Mus A&S Ext. 233, A300EC, 2918 1/2 Hamilton	JU 6640	Groves, Sara (M) Mgr. Food Services Ext. 430, Rec Bldg, 3142 Tuam (4)	BL 3484
Florence, Thelma (M)P. T. Instr. Art A&S Ext. 403, 4 Art, 6357 Edloe	MA 4595	Gupton, J. M., Sr Tech Instr. Mach Sh Tech Ext. 257, 117V, 1322 Oxford	UN 1961
Fonner, Willard (M) Chief Appraiser Test Ext. 244, 2EC, 728 Woodridge	OL 9439	Halden, Leon G. (M) Prof. SS A&S Ext. 225, 303EC, 1801 Rosedale	JU 4016
Foster, Austin E., P. T. Assoc. Prof. Psy A&S Ext. 207, 31EC, Tex Med Sch Galv		Hall, Arthur E. (M) P. T. Instr. Mus A&S Ext. 330, 110EC, 1207 Dunlavy	JA 9736
Foster, Oswald Aaron (M) P. T. Instr. Fin BA AT 9395 Dt, 1831 Branard	KE 4640	Hall, Ray Allison (S) Instr. ME Engr Ext. 274, Engr Lab 3, 1845 Cresline Dr (16)	MU 0112
Fouke, Harry, (M) Dir Ath, Chmn H&Ped Educ Ext. 431, 107R, 2236 South Blvd	LI 0671	Hamm, Gerald L. (M) Instr. Agric A&S Ext. 260, 104EC, 4125 Rosalie (4)	BL 1178
Frank, Simon M. (M)Asst. Prof. Law Ext. 386, B14, 2628 Quenby Rd	MA 9137	Hammitt, Robert (M) Instr. Mus A&S Ext. 314, 3M, 5006 Calhoun Rd	KE 6074
Fraser, Burt (M) Instr. GE Engr Ext. 412, 13JCT, 4243 Lehigh (5)	MA 9605	Harding, Ann (M) Dietician Ext. 430, Rec Bldg, 4414 Pease Apt D (4)	YU 3149
Fratcher, Louis E. (M)P. T. Asst. Prof. Acc BA AT 9395 Dt, 311 W32	VA 9250	Harris, J. G. (M) Asst. Prof. PE Engr Ext. 274, 5JCT, 2307 South Blvd	KE 3722
Free, John H. (M) Instr. ROTC A&S Ext. 438, Engr Lab, 5725 Brock		Harrowing, Frank (M) P. T. Instr. Gov A&S AT 9395 Dt, 2011 Sixth, Galena Park	WE 3418
Freeman, L. E. (M)Assoc. Prof. Sed Educ Ext. 366, 316EC, 3805 Palm (4)	LI 9069	Hartsfield, Loy (M) Assoc. Prof. Educ Ext. 280, 103EC, 180 Haywood Dr	MI 4880
Freese, L. R. (S) Asst. Prof. Biol A&S Ext. 261, 103S, 6706 Lawndale	WO 2386	Haworth, David (M) P. T. Instr. Adv BA Ext. 278, 109RC, 2318 Polk	FA 3131
French, Archie W. (M)Asoc. Prof. Hed Educ Ext. 341, 104RC, 2203 Devonshire (19)	LI 1061	Hayden, Carlos K. (M) Chm. Bus. Ed & Sec Ext. 277, 109RC, 5006 Calhoun Rd Apt 13 (4)	
Furley, Edmund Jr. (M)Asst. Prof. Arch Engr Ext. 383, 107V, 4922 Eppes (4)	OL 2592	Henkel, Joseph (M) Asst. Prof. Mus A&S Ext. 330, A202EC, 6625 Lozier (21)	JA 6640
		Henkel, Mrs. Joseph (M) Instr. Mus A&S Ext. 233, A300EC, 6625 Lozier (21)	JA 6640
Gaines, Francis P Jr (M) Dir U Dev A&S Ext. 276, 221EC, Plaza Hotel		Herrington, Louise H. (M) Asst. Prof. Geol A&S Ext. 408, 200S	MO 0144
Gamble, Clyde R. (M)Asst. Prof. ME Engr Ext. 274, Engr Lab 3, Rt 1 Bx 171, Dickson	Bacliff 4603	Hiah, E. D. (M) Instr. Auto Tech Ext. 347, W4, 6305 Oakland Dr	MY 7166
Garrer, G. H. (M) Tech. Instr. Tech Ext. 257, 117V, 8308 John	YU 7037	Hicks, Olon R. (M) Asst. Prof. Eng A&S Ext. 419, 321EC, 1603 Branard (6)	LI 0651
Garrison, Susanna (S) Dir Women's Ped Educ Ext. 428, 102Rec, 1636 Danville, Apt 4	JU 1436	Hill, Lovette (M) Instr. PED, Educ Ext. 428, 2 Rec, 116 Whipple Dr	MA 2005
Gates, William B. (M)P. T. Instr. SS A&S Ext. 281, 105RC, Campus Apts (4)		Hiller, Charles F. (M) VP Pub Rel, Eng A&S Ext. 275, 221EC, 3225 Prospect	JU 6670
Gentry, C. B. Sr. (M)Asst. Registrar & Sr. Counselor, Ext. 258, 109V, 3101 LaBranch		Hixon, Hal H. (M) P. T. Instr. Trans BA Ext. 281, 105RC, 7211 Blue Ridge	OL 5237
Gerlach, August E. Jr. (M)P. T. Instr. Mus A&S Ext. 233, A300EC, 1603 Pease	AT 9603	Hoff, John E. (M) Prof. CE Engr Ext. 374, 11JCT, 4380 Rosewood (4)	LI 5774
Geyer, Richard A. (M)P. T. Asst. Prof. Geol A&S Ext. 408, 200S, 1506 Hawthorne	JA 7298	Hofmeier, Helen (S) Recorder Ext. 287, 23EC, 3729 Odin Ct (21)	LI 6886
Ghitallo, Armando A. (S) Instr. Mus A&S Ext. 233, A300EC		Hogan, George C. (M) P. T. Instr. Acc BA AT 9395 Dt, 2913 Rosewood	LY 9947
Gibney, Esther F. (S) Assoc. Prof. Sed Educ. Ext. 366, 316EC, 7209A Vil Way (17)	OL 8787	Hogan, W. M. (M)Instr. Engr Lab Ext. 345, W1, 5218 Harrisburg	WO 6919
Gibson, Isabel (S) Instr. Educ Ext. 363, 314EC, 2609 Rosedale (4)	LI 2431	Holder, Russell L. (M) P. T. Instr. EE Engr Ext. 274, Engr Lab, 2421 Bartlett (6)	JA 3408
Gibson, Jewell (M) P. T. Instr. Eng A&S Ext. 220, 114EC, 1056 Lamonte Dr	MO 8456	Horne, O. B. (M) Coor. Ell. Fl. Br. Asst. Prof. Ext. 305 & 280, 330 Ell, Rt 9, Bx 865	HO 23991
Goodwyn, Margrette (M) Clin. Instr. Nurs LI 3173, 1912 W Dallas	JU 1053	Houston, Carl P. (M) Adm Asst GE Engr Ext. 375, 15JCT, 5519 Chartres (4)	KE 9151
Gore, Blanche A (M) Instr. HE Ext. 135, 3HE, 4123 Lamar (3)	CH 7374	Howard, Richard W. (M) P. T. Asst. Prof. GB BA AT 9395 Dt, 2131 Addison	CA 9263
Goyen, Johnny (M) Exec Sec Ex-Stu Ext. 427, 217EC, 6319 Allegheny (4)	KE 9601	Huber, E. Burke (M) Dir of Hous AT 8471, 108 Dorm Bldg, 5514 HMC Apt 7	JU 5091
Grado, J. D. (M) Tech. Instr. Auto Ext. 348, W4, 1003 W Hart, Pasadena	Pas 3509	Hudson, Lloyd H. (M) P. T. Instr. Gen Bus BA Ext. 278, 109RC, 2110 Truxillo (5)	LI 9257
Graves, Leon F. (M)Asst. Prof. Phys A&S Ext. 270, 106S, 6820 Eastwood (21)	OL 2969	Huggins, Sara E. (M) Asst. Prof. Bio A&S Ext. 261, B101S, 4811 Palmetto, Bellaire	MA 8166
Gray, Ansel (S) P. T. Instr. Eng A&S AT 9395 Dt, 6709 Conley	MI 2276	Hughes, Eugene H. (M) Dean BA Ext. 371, 113RC, 1120 Milford (6)	KE 3937
Gray, Charles H. (M)Instr. Dir. A&S Stf Dir Ext. 339, 324EC, U Vil 7, Apt 12	BL 2883	Hunnicut, Theo M. (W) Dean of Women Ext. 402, 124 EC, 2620 Rosewood (4)	JU 4205
Gray, Dean O. (M) Instr. Mth A&S Ext. 339, 308EC, 2926 Pine Gully Blvd (17)	OL 8912	Hutchens, Helen (M) Instr. Psy A&S Ext. 207, 31EC, 3550 Blodgett, Apt 1 (4)	LI 7331
Green, B. Q. (M) P. T. Instr. PE Engr Ext. 274, 5JCT, 6619 Brompton Rd	MA 2419	Hutchinson, J. D. (M) Head Mth Dept A&S Ext. 264, 302EC, 5415 Yupon, Bellaire	MO 4293
Green, Victor J. (M) P. T. Instr. Art A&S Ext. 403, 4 Art, 8121 Barkley Dr	OL 2944	Hyer, June (S) Fulbr. Prof Adv Int Ed Educ Ext. 436, 309-11EC, 3639 Slumber Ln (17)	MI 7960
Gresham, Margaret (S) Asst. Prof. Eed Educ Ext. 365, B316EC, 1501 Palm (4)	KE 7248		
Griffin, Lee G. (M) P. T. Asst. Prof. SS A&S Ext. 269, 307EC, Beaumont	2 7510	Indo, Mildred (M) P. T. Instr. Sec BA AT 9395 Dt, 3320 Elser	FA 9611



Jackson, Mrs. Gene (M) Acquisitions Lib.  
Ext. 252, 106RC, 7003 Eastwood (21) MI 2396

Jaeger, Peter (M) Instr. Psy A&S  
Ext. 226, 32EC, U Vil 38 Apt 1 (4) BL 3833

Jenkins, John T. (M) Asst. Prof. Acc BA  
Ext. 372, 115RC, 4802 Austin (4) LY 7336

Johnson, Ben (M) Asst. Prof. Pad BA  
Ext. 281, 105RC, 9 Courtlandt Pl (6) KE 6368

Johnson, C. A. (M) Supt Bldgs & Grnds  
Ext. 236, Mtncse Bldg, 2233 Pelham Dr (19) LI 2448

Johnson, Cecil C. (M) P. T. Asst. Prof. Mgt BA  
AT 9395 Dt, 4711 Willow, Bellaire MO 3996

Johnson, E. O. Jr. (S) Instr. Span A&S  
Ext. 421, 205RC, 2324 Ruth JU 7362

Johnson, Hal H. (M) Instr. Phys A&S  
Ext. 270, 106S, 7346 Arnm (17) OL 4886

Johnson, Wilma (M) P. T. Instr. Span A&S  
AT 9395 Dt, 1626 Colquitt LI 9664

Johnson, Woodbury (M) Instr. Psy A&S  
Ext. 207, 31EC, 8341 Baker Dr (17) OL 3162

Johnston, C. B. (M) Chm. Chem Dept A&S  
Ext. 404, B210S, 5745 Dwinel (3) WA 2528

Johnston, G. L. (M) Asst. Prof. GB BA  
Ext. 278, 109 RC, 5503 Bonsrrell WO 4679

Jonas, R. O. (M) Prof. Psy A&S  
Ext. 226, 32EC, 4375 Rosewood (4) KE 8429

Jones, Bette K. (M) Instr. Nurs  
JU 5434, 2037 1/2 W Alabama Apt B KE 9527

Jones, J. E. (M) Tech. Instr. Auto Tech  
Ext. 345, W2, 121 E 27th VA 6962

Jones, James A. (S) P. T. Instr. Art A&S  
Ext. 403, 3 Art, 1207 James (9) CA 1096

Jones, Mack (M) Psychometrician  
Ext. 205, 31EC, 2701 Beauchamp UN 7003

Jones, Minnie Z. (M) Instr. Phar  
Ext. 349, 117S, 2537 Greensboro (21) JU 7659

Jones, Park (M) Prof. PE Engr  
Ext. 274, 5JCT, 4019 Villanova MA 2055

Kane, Allan G. (M) P. T. Instr. GB BA  
Ext. 277, 109RC, 1767 Michigan JA 3328

Kelley, Richard (M) P. T. Instr. Ins BA  
Ext. 201, 113RC, 4839 Ventura Ln MI 3403

Kelly, Mary Ellen (S) Asst. Prof Eng A&S  
Ext. 327, 32EC, 2806 Palm (4) LY 1345

Kemmerer, W. W. (M) Act Pres  
Ext. 214, 212EC, 1915 Wentworth (4) LY 0367

Kerbow, A. L. (M) Asoc. Prof. Sed Educ  
Ext. 366, 316EC, 3202 Rice Blvd MA 4637

Kestenberg, Louis (M) Prof. Ger A&S  
Ext. 421, 205RC, 1813 Branard (6) JA 8500

Kimball, Justin (M) P. T. Instr. Acc BA  
AT 9395 Dt, 3632 Locke Lane CA 0226

King, Bruce S. (M) Chm. Vt Dept A&S  
Ext. 369, A200EC, 3421 Mt Vernon (6) LI 4442

Kirklm, B. C. (M) Tech. Instr. Auto Tech  
Ext. 347, W2, 6318 Glencoe MI 1210

Kirkpatrick, C. V. (M) Chm. Dept PE Engr  
Ext. 274, Engr Lab 5, 3421 Wentworth (4) KE 1210

Kissel, Ruth (M) Asst. Prof. Mth A&S  
Ext. 268, 306EC, 3874 Wentworth (4) JA 4501

Kister, Tom L. (M) P. T. Instr. Geol A&S  
Ext. 408, 200S, U Hous Project AT 7949

Knapp, C. J. (M) P. T. Instr. DE BA  
AT 9395 Dt, 210 Dt, 3830 Piping Rock Lane KE 4694

Knepper, David W. (M) Gov Pad A&S BA  
Ext. 281, 105RC, 3930 Fernwood Dr (21) LY 0506

Koepke, Paul (M) Chm. Theory & Comp. A&S  
Ext. 330, A110EC, 3555 Blodgett Apt 4

Landrum, M. L. (M) Food San. Spe. DE BA  
Ext. 305 CA 9371, City Hall, 13026 Gr Byu 967

Lands, L. D. (M) P. T. Instr. Psy A&S  
Ext. 207, 31EC, 4423 Ella Blvd (18) MU 9253

Lantz, Harry (M) P. T. Instr. Mus A&S  
Ext. 233, A300EC, 971 Althea Dr MU 7450

LaRue, Jimmae (S) Asst. Prof. Eng A&S  
Ext. 337, 322EC, 1315 Oakdale JA 1411

Lawrence, Nelda R. (M) Asst. Prof. Sec BA  
Ext. 278, 109RC, 927 Allston (8) VI 3201

Lea, John S. (M) P. T. Instr. Mkt BA  
AT 9395 Dt, 42 Bash Dr PR 3211

Lea, Marjorie Potter (M) P. T. Instr. Tran BA  
Ext. 201, 113RC, 5701 Jackson

Lee, Clyde V. (M) Coach Ath  
Ext. 428, 1REC, 4388 Arbor (4) JU 1417

Lee, M. W. (M) P. T. Instr. DE BA  
AT 9395 Dt, 210Dt, 504 FirstNatI Bk Bldg CA 9424

Lehman, Gus E. (M) Asst. PMS&T A&S  
Ext. 438, Engr Lab, 5110 Beekman

Leigh, Hilda (M) Asst. Prof Eng A&S  
Ext. 216, 212EC, Chancelview Chan 2423

Leise, Ralph (M) P. T. Instr. Mus A&S  
Ext. 233, A300EC

Lemmel, Bernhardt (M) Instr. Art A&S  
Ext. 403, 4 Art 1507 Eberhard (19)

Lewis, Gene (M) P. T. Instr. Tel & Rad A&S  
Ext. 307, 504EC, 5313 Elm Bx 76, Bellaire MO 0430

Lilliott, Richard W. Jr. (M) Chm. Arch Engr  
Ext. 383, 105V, 6 S Wynden (9) MO 9074

Lipscomb, Owen (M) Asst. Prof. Acc BA  
Ext. 372, 15RC, 4912 Chestnut, Bellaire CH 5456

Loman, H. W. (M) Pur Agt  
Ext. 316, 7EC, 501 Parklane Apts (4) LY 5719

Long, Robert Warren (M) Asoc. Prof. Phys A&S  
Ext. 270, 111S, 7318 LeHavre (21)

Loofburrow, Robert (M) P. T. Asst. Prof. EE Engr  
Ext. 382, 129V, 123 Pamella (12) MA 9735

Lordan, M. C. (M) Asst. Auditor  
Ext. 224, C8EC, 2909 Cullen Blvd (4) AT 8938

Lowe, Wilkye B. (M) Instr. GE Engr  
Ext. 412 & 374, 123V, 206 Oakdale, Pas Pas 7964

Luke, Auley B. (S) Instr. Spe A&S  
Ext. 247, 207RC, 4110 Drew (4) CE 7231

Lumpkin, Irwing W. (M) P. T. Instr. GB BA  
Ext. 278, 109RC, 102 Eastgate (12) WE 1095

McCall, Roger F. (M) Sup. Engr Labs Engr  
Ext. 274, 7 Engr Lab, 2637 Univ Blvd (5) MA 5007

McCallick, H. E. (M) Asst. Prof. Tech  
Ext. 343, 121V, 5922 Bois d'Arc (17) MI 0727

McCarty, Hazel Alline (S) P. T. Instr. Eng A&S  
AT 9395 Dt, 3902 Caroline Apt 10 JU 2295

McCary, J. L. (M) Asoc. Prof. Psy A&S  
Ext. 353, 31EC, 4906 Eppes (21) MI 2566

McClain, Gibson (M) Dir of Admissions  
Ext. 291, 24EC, U Vil 5 Apt 9 BL 3755

McClain, P. T. (M) Food San. Spe. DE BA  
Ext. 305 CA 9371, City Hall, 7631 Thurow MI 1507

McClelland, John J. (M) Asst. Dir. Dt. Sch BA  
AT 9395 Dt, 315 W 32nd (18) VA 5371

McCluhan, John Jr. (S) Instr. Eng A&S  
Ext. 338, 323EC, 4154 Tuam (4) AT 6709

McCutchen, Karis (M) Instr. Phil & Rel A&S  
Ext. 273, 310EC, 2018 North Blvd KE 7714

McDonald, J. W. (M) Tech. Instr. Mach Sh Tech  
Ext. 257, 117V, 5102 Ditmas

McElhinney, C. F. (M) V-Pres & Bus Mgr  
Ext. 217, 212EC, 2502 Wentworth (4) LI 3645

McElrath, Eby Nell (S) Prof. Chem A&S  
Ext. 404, B210S, 542 Chelsea, Bellaire MO 2581

McGaw, Howard (M) Dir. of Libr  
Ext. 251, 105RC, 5006 Calhoun Rd Apt 32

McGee, James H. (M) P. T. Asst. Prof. Acc BA  
AT 9395 Dt, 1447 Lamonte Ln MU 1874

McGee, W. Sears (M) P. T. Law  
Ext. 386, 14B, 1505 Sul Ross LY 9540

McGill, Duane P. (M) Instr. ROTC A&S  
Ext. 438, Engr Lab, 3935 Daphne

McGrew, Jack (M) P. T. Instr. Adv BA  
Ext. 201, 113RC, KPRC Lamar Hotel FA 7101

MacIntyre, Ellsworth T. (M) ROTC A&S  
Ext. 438, Engr Lab, 3923 Alsace (21) JU 5889

McKnight, Helen (M) Cl. Instr. Nurs  
FA 5371, 3207 Broadway OL 4220

McLaren, Robt. Bruce (S) P. T. Instr. Phil & Rel A&S  
Ext. 273, 310EC, 304 1/2 Stratford (6) LY 5355

McMillin, Eugene (M) Asoc. Prof. Arch Engr  
Ext. 383, 105V, 2901 San Jacinto

MacNaughton, J. F. (M) Psy A&S  
Ext. 207, 31EC, 4150 Anita (4) BL6137

Malkin, Doris (M) P. T. Instr. Geol A&S  
Ext. 408, 200S, 1513 Barbee KE 6049



Manahan, J. R. (M)Sr. Tech. Instr. Wdk Tech Ext. 257, 117V, 7126 England	OL 1076	Oglesby, Edward L. (S) Instr. Phys A&S Ext. 270, 106, 7318 Le Harve (21)	
Maricle, Clair (S)P. T. Asst. Prof. Sec BA AT 9395 Dt, 1218 Truxillo Apt 15	LI 1509	Olds, Dwight A. (M) Prof. Law Ext. 386, 10B, 3214 Charleston (21)	LY 1685
Marshall, F. B. (M)Chmn. Weld Dept Tech Ext. 257, 117V, 6628 Lozier	JA 9647	Oliver, C. B. (M) Sr. Tech. Instr. Auto Tech Ext. 345, W2, 2315 West Main	JU 7193
Marshall, J. F. (M)Tech. Instr. Electr Tech Ext. 344, RB, U Vil 17 Apt 7		Osborne, Zeldia Leigh, (S) Asst. Libr. A&S Ext. 252, 106C, 3120 Carolyn Apt 6 (4)	JA 5043
Martin, Ada(S)Cl. Instr. Nurs, 2102 Bissonnet	JU 4670	Owen, John P. (M) Chm. Eco & Fin BA Ext. 279, 109RC, 5610 HMC Apt 9 (21)	KE 9240
Martin, Frederick N. (M)Instr. ROTC A&S Ext. 438, Engr. Lab, 2916 Cullen Blvd(4)	AT 8761	Palmer, Bill (M) P. T. Instr. Mus A&S Ext. 330, 110EC, 1107 Prospect	KE 9808
Martin, H. J. Jr. (S) P. T. Instr. Psy A&S Ext. 226, 32EC, 1614 McDuffie (6)	LY 7067	Palmer, Jim F. (S) Asst. Prof. Jour. A&S Ext. 241-331, 109RC, 1211 Rosedale (4)	LI 1591
Mason, R. A. (S) P. T. Instr. Trans BA Ext. 281, 105 RC, Rhodes Apts Rm 607	FA 0327	Parker, Robert O. (M) P. T. Instr. Acc BA AT 9395 Dt, 3907 Arnold	MA 5844
Masser, C. L. (M) Sr. Tech. Instr. Electr Tech Ext. 344, RB, 843 W 41st	VA 7337	Pasche, H. Alden (M) Asst. Prof. Ped Educ Ext. 428, 4Rec, 813 West 30th (18)	VA 6159
Masten, Ples C. (S) Asoc. Prof. Acc BA Ext. 201, 113RC, 2617 Baldwin (6)	JU 7405	Patterson, Jack Coleman(M) Asst. Prof. Ped Educ Ext. 428, 4Rec, 3857 Wentworth (4)	JU 3863
Mathews, A. A. L. (M) Asoc. Prof. Geol A&S Ext. 408, 200S, 3850 Wichita (4)	JU 3263	Patterson, N. S. (M) Dir. Sch Jour, Gra Arts & Pub. Ext. 241-331, 109RC, 3219 Ozark (21)	JA 7079
Maybee, C. J. (M) P. T. Instr. DE BA AT 9395 Dt, 210 Dt, 3006 Golfcrest Blvd	MI 8504	Paul, Florence (M) Asst. Prof. Sec S BA Ext. 278, 109RC, 1408 Godwin (3)	WA 4365
Mee, Thomas W. (M) Asst. Prof. Ch A&S Ext. 404, B210S, 4395 Blodgett (4)	JA 4101	Paxton, R. L. (M) P. T. Instr. DE BA AT 9395 Dt, 210Dt, 1420 Alexander	FA 2191
Middelkamp, L. L. (M) Instr. Geol A&S Ext. 408, 200S, 3305 Glenhaven (5)	MO 3697	Pederson, Evelyn M. (M) Dean Nurs JU 5434, 7646 Edna	MI 1670
Miller, Earl B. (M) Asst. Prof. Audio Vis Educ Ext. 363, 314 EC, 4390 Wheeler (4)	JU 3963	Penick, Wm. C. (M) P. T. Instr. Prof. Acc BA AT 9395 Dt, 1929 Dryden Rd	JU 6742
Miller, Gertrude (S) Women's Cnslr Res Halls AT 8473, 105, 4361 Wheeler (4)	AT 8473	Penn, R. E. (M) Mgr. Campus Mkt PR 8786, 3202 Askev (3)	OL 9503
Miller, Kenneth G. (M) P. T. Instr. Acc BA AT 9395 Dt, 4914 Beech	MA 7982	Pennybacker, Ruth (S) Asoc. Prof. Eng A&S Ext. 417, 320EC, 1846 Colquitt (6)	KE 0653
Miller, M. A. (M)Chmn. Div. SS A&S Ext. 269, 307EC, 2010 Bissonnet (6)	LI 5453	Percival, Ruby (M) Asst. Prof. Biol A&S Ext. 262, 102S, 3202 Prospect (4)	KE 0261
Mitchell, J. L. (M) Tech. Instr. Electr Tech Ext. 344, RB, 1821 W 14 1/2	UN 5991	Perkins, F. R. (M) Tech. Instr. Auto Tech Ext. 348, T5, 1543 Arlington	UN 6402
Mitchell, L. Standlee (M) Asoc. Prof. Eng & Dra A&S Ext. 267, 305EC, 3144 Oakdale (4)	LI 5320	Perkins, Virginia (M) P. T. Instr. Eng A&S AT 9395 Dt, 6706 Burknell Apt 3	MO 3796
Mobley, Harold M. (M) Instr. Photo A&S Ext. 414, 304RC, 3519 Charleston	JU 1939	Peschke, Jerome M. (M) Asst. Dean Eco & Fin BA Ext. 201, 113RC, 4524 Dewberry Ln	MI 7515
Modine, A. J. (M) Instr. IE Engr Ext. 412, 13JCT, 7214 Village Way		Peters, Malta Douglas Jr. (M) Instr. DE BA AT 9395, 208Dt, 7321 Fairway	OL 4573
Molieri, Gaetano A. (S) Instr. Mus A&S Ext. 233, A300EC		Pettis, Cliff (M) P. T. Instr. Adv BA Ext. 201, 113RC, 3429 Leeland	CH 7401
Mollberg, Bernard Henry (M) Instr. Photo A&S Ext. 261-414, 301S, 310RC, 6704 Conley (21)	OL 3759	Pickett, Garland (M) P. T. Instr. Acc BA 4513 Dewberry	MI 3805
Moore, T. L. (M) P. T. Instr. EE Engr 1107 DuBarry Lane (18)	MU 1843	Platter, Allen A. (S) Instr. Arch Engr Ext. 383, 105V, 1705 Kipling	KE 0042
Morgan, Milo C. (M) P. T. Instr. Ins BA AT 9395 Dt, 1509 Woodhead	KE 4722	Pouncey, Truman (M) Dir. Scholarships & Loans Photo A&S, Ext. 414, 310RC, 4513 Perry	MI 6554
Morris, Edwin W. (S) P. T. Instr. Asst. Prof. Mgt BA Ext. 371, 113RC, 3117 Georgetown	MA 5056	Prats, M. M. (M) P. T. Instr. Trans BA Ext. 281, 105RC, 3810 Eton (17)	MI 8924
Morris, Julia (M) Instr. Nurs, 2630 Gramercy	JU 5434	Purdy, Walter E. (M) Chm. Mus Ed Educ Ext. 363, 314EC, 3106 Duval (17)	MI 8276
Morrison, L. D. (M) P. T. Asst. Prof. PAD BA AT 9395 Dt, 933 Dorothy	UN 7061	Purnell, Wm. B. (M) Asst. Prof. CE Engr Ext. 374, 11JCT, 3877 Wentworth (4)	LY 6682
Morton, Robert B. (M) P. T. Instr. Psy A&S Ext. 207, 31EC, 7335 Remegan	MI 7022	Pyke, Mrs. Charles (S) Instr. Photo A&S Ext. 414, 320RC, 4001 Childress	MA 9987
Moser, A. A. (S) Tech. Instr. Related Tech Ext. 257, 117V, Cotton Hotel		Pyke, Martha (S) Instr. Photo A&S Ext. 414, 320RC, 4001 Childress	MA 9987
Motsinger, Rena Lee (S) Asst. Prof. Eed Educ Ext. 365, B316EC, 2401 Addison	LY 1192	Quick, Randolph L. (M) Instr. Rad Pro A&S Ext. 307, 504EC, 4107 Leeland (3)	PR 4787
Moyes, John A. (M) P. T. Instr. Mus A&S Ext. 233, A300EC, 1506 W 43rd		Rader, Cortez B. (M) Asst. Prof. Mth A&S Ext. 271, 308EC, 5533 McCormick (3)	WA 7988
Mullins, Cecil J. (M) P. T. Instr. Psy A&S Ext. 244, 2EC, 8725 England	MI 4618	Rainey, Lonnie Jane (S) Educ. Dir. Nurs JU 5434, 2402 Oakdale	LI 2330
Murray, Johnnye (M) Mgr Tem Hous FA 0872, Tem Hous, 6032 Glen Cove (7)	UN 8837	Ransom, C. B. (M) Asoc. Prof. SS A&S Ext. 267, 305EC, 7111 Palmetto	MI 2539
Nelson, Esther Marion (S), Asoc. Prof. Eed Educ Ext. 365, 316EC, 3730 Wheeler (4)	KE 5730	Rasmussen, Andrew A. (M) Prof. ME Engr Ext. 274, 7 Engr Lab, 7331 Oak Hill Dr (17)	MI 4958
Nelson, Vernon O. (M) P. T. Instr. Psy A&S Ext. 244, 2EC, U Vil 8 Apt 3 (4)	AT 9013	Ray, Byron F. (M) Asst. Prof. Mth A&S Ext. 271, 308EC, 215 English (22)	ME 8602
Newhouse, Albert (M) Asoc. Prof. Mth A&S Ext. 266, 304EC, 5505 Grand Lake, Bellaire	MA 1793	Ray, M. L. (M) Act. Dean Col Engr. Engr Ext. 373, 15JCT, 3869 Blodgett (4)	JU 6852
Norman, W. F. (M) Sup Stores & Asst. Pur Arg Purch Ext. 317, 7EC, 3718 Wentworth (4)	JU 4306	Red, David D. (M) Asoc. Prof. Arch Engr Ext. 383, 105V, 1802 Sunset (6)	KE 6764
North, H. M. (M) Chm. Phys. Dept A&S Ext. 270, 106S, 7709 Adrian (12)	MI 2689	Red, S. B. (M) Asoc. Prof. Psy A&S Ext. 207, 31EC, 3822 Arbor (4)	JU 2379
O'Connel, Wm. J. (M) Instr. ROTC A&S Ext. 438, Engr Lab, 5725 Brock		Redden, Joseph (M) Instr. J & Graphic A&S Ext. 331, 109 Rec, 927 Gardenia Dr (18)	
Oder, W. F. (M) Tech. Instr. Air Cond & Ref Tech Ext. 352, B8, 6308 Liverpool	OL 9896		



Reed, J. C. (M) Tech. Instr. Auto Tech  
Ext. 345, W2, 4611 Perry MI 8709

Reeder, Margurete (M) P. T. Instr. Sec BA  
AT 9395 Dt, 1104 E Parklane, Pasadena Pas 6445

Reeve, Martha B. (M) Instr. Nurs  
JU 5434, 605 W Saultier JU 3803

Remington, Janet (S) Instr. Mus A&S  
Ext. 233, A300EC

Rhodes, Frederick A. (M) P. T. Instr. Ins BA  
AT 9395 Dt, 4812 Delano JA 9134

Rhodes, Wm. J. (M) Asoc. Prof. H & Ped Educ  
Ext. 428, 101Rec, U Vil 10, Apt p (4) AT 0268

Rickey, McMurry (M) Dir. Rel. Act.  
Ext. 422, 200RC, 3853 Wichita (4) KE 2728

Ringer, V. P. (M) P. T. Instr. DE BA  
AT 9395 Dt, 210 Dt, 3638 Meadowlake Ln LI 4544

Rittenour, Robert Gould (S) Asst. Prof. Dra A&S  
Ext. 336, 326EC, 5246 Browncroft JU 0412

Roberts, Edmund B. (M) Instr. HE A&S  
Ext. 409, 7HE, 4109 Mount Vernon (6) LI 2335

Roberts, John P. (M) Asoc. Prof. Metl Engr  
Ext. 274, Engr Lab 7, 111 East 22nd (8) VI 5748

Rodgers, Thos. L. (M) P. T. Instr. Acc BA  
AT 9395 Dt, 2428 Addison Rd (5) WO 5754

Rogers, Curtis A. (M) Asst. Prof. Mth A&S  
Ext. 268, 306EC, 4606 Spruce, Bellaire MA 9352

Rogers, Verne R. (S) P. T. Instr. Acc BA  
AT 9395 Dt, 701 Humble Eldg BL 4411

Roman, Robert M. (M) P. T. Instr. Psy A&S  
Ext. 207, 31EC, 3763 Odin Court KE 5706

Rosa, Jean (M) Asoc. Prof. Eng A&S  
Ext. 338, 323EC, 4132 Childress (5) MA 6473

Rosa, Matthew W. (M) Chmn. Eng Dept  
Ext. 340, 325 EC, 4132 Childress (5) MA 6473

Rose, Louise (M) P. T. Instr. Mus A&S  
Ext. 368, A3EC, 5508 Grand Lake, Bellaire MA 6301

Ross, Stewart H. (M) Asst. Prof. Geol A&S  
Ext. 408, 200S, 4372 Blodgett (4) KE 1203

Rouse, Sue (M) Asst. Prof. Phar  
Ext. 349, 117S, 3001 Cullen Blvd (4) AT 8093

Rowlett, W. C. (M) Dir. Auto, Sr. Tech Instr. Tech  
Ext. 345, W2, 3809 Reveille (17) MI 8454

Rufener, Helen B. (S) Asoc. Prof. Eng A&S  
Ext. 338, 323EC, 3132 Watts Rd (5) JA 6752

Russell, Lily Lou (S) Dir. Plcmt. Asst. Prof.  
Ext. 237, Rec, 3404 Graustark JU 1726

Russon, Anthony (M) P. T. Instr. Mus A&S  
Ext. 233, A300EC, 1306 Rosedale LI 3643

Sakach, S. P. (S) Supt. of Grounds  
Ext. 396, Mtn Bldg, 211 Welch (6)

Samms, Marian (S) Libr. Nurs.  
JU 5434, 2224 Riverside Dr KE 8997

Sanders, Harold (M) Instr. Art A&S  
Ext. 403, 4 Art, 6744 Madrid OL 3338

Sargent, James Gordon (M) P. T. Instr. Ins DE BA  
AT 9395, 210Dt, 2003 Binz KE 4776

Sather, Doris (S) Asst. Registr. Gen Bus BA  
AT 9395 Dt, 1803 Fairview LI 8757

Saur, H. O. (M) Tech Instr. Auto Tech  
Ext. 345, W2, 6125 Annapolis MO 2014

Sawin, H. J. (M) Chmn. Div. Sci, Biol A&S  
Ext. 261, 101S, 3209 Prospect JA 6623

Schachtel, Hyman Judah (M) P. T. Instr. Philo &  
Rel A&S, Ext. 273, 310EC, 2559 N MacGregor JU 6036

Scarborough, J. A. (M) P. T. Instr. Trans BA  
Ext. 281, 105RC, 2057 Dryden JA 7013

Schumann, E. W. (M) Prof. Phys A&S  
Ext. 270, 106S, 3721 Farbar MA 4593

Schneider, Wm. P. (M) Instr. EE Engr  
Ext. 382, 129V, 6709 Sherman (11) WO 4077

Schwarzwalder, John S. (M) Chmn. Radio Dept  
Ext. 306, 501EC, 391B Anita CA 2583

Schwarzwalder, Ruth D. (M) Instr. Pra Nurs  
JU 5434, 3918 Anita CA 2583

Sessions, Hope (M) Instr. Nurs  
JU 5434, 3364 Ozark JA 1832

Seward, M. E. (S) Tech. Instr. Radio Tech  
Ext. 344, RB, 1414 Gustav WA 4889

Shaffer, Elaine (S) P. T. Instr. Mus A&S  
Ext. 233, A300EC

Shamblin, Wm. A. (M) Foreign Stu. Coun.  
Ext. 436, 309EC, 5006 Calhoun Rd Apt 31

Shawd, Cliff G. (M) P. T. Instr. Mgt BA  
Ext. 371, 113RC, Lamar Hotel FA 4181

Shearer, Ernest C. (M) Asoc. Prof. SS A&S  
Ext. 272, 309EC, 4365 Rosewood (4) JA 8240

Shebay, Arielle (M) Asst. Prof. Gen Bus BA  
AT 9395 Dt, 4373 Rosewood LY 7462

Sheer, D. E. (M) Asst. Prof. Psy A&S  
Ext. 207 31EC, 3773 Odin Courts (21)

Shindler, Madalene (W) Asst. Prof. Eng A&S  
Ext. 417, 320RC, 3419 Locke Lane KE 3121

Shoemaker, Betty (M) Dietician Cafeteria  
Ext. 430, Rec, 3025 Golfcrest (17) OL 3900

Shook, Ellen Louise (S) Instr. Geol A&S  
Ext. 408, 200S, 3721 Eagle (4) JA 5915

Simmons, Elmer (M) Instr. Ath Educ  
Ext. 428, 2Rec, 7731 Heferford MI 3751

Simms, L. J. (M) Asst. Aud Acc Ofc  
Ext. 225, 8EC, 1630 Holman Apt 3 (4) KE 1861

Sims, A. Ray (M) Dean, Sch of Tech  
Ext. 341, 115V, 6710 Rutgers MA 3450

Sinclair, T. C. (M) P. T. Law  
Ext. 267 & 386, 305EC & 10B, 3322 Blodgett JA 2471

Sipe, J. Marvin (M) Dept Chmn. Acc BA  
Ext. 372, 115RC, 3528 Southmore (4) JA 3539

Skrivanek, J. M. (M) Asst. Prof. Lang A&S  
Ext. 421, 205RC, 3124 Duval (17) OL 4654

Slade, Nann Z. (M) Instr. Sec S BA  
AT 9395 Dt, 2531 Oakdale KE 4361

Small, Addie (M) Asoc. Prof. Sec BA  
Ext. 278, 109RC, 4361 Rosewood (4) KE 3298

Smith, Charles E. (M) Instr. Photo A&S  
Ext. 414, 311RC, 7338 Lakehurst OL 8925

Smith, W.O.W. Jr. (S), Instr. Diesel & Pla Engr  
Ext. 237, Pla Ctr, 8733 Long Point (7) HO 51384

Somers, George B. (M) Dept. Chmn. Geol.  
Ext. 408, 200S, 4380 Wheeler (4) KE 0697

Spencer, Terrel (M) Vice Pres. Stu. Ser.  
Ext. 401-410, 122 EC, 5018 Calhoun Rd (4) CH 4892

Staats, Mary K. (M) P. T. Asst. Prof. Gen Bus BA  
Ext. 278, 109RC, 4015 University (5) MA 5093

Stack, Laura (M) Instr. Nurs, JU 5434, 3206 Revere KE 4657

Sterk, R. P. (M) Instr. PE Engr  
Ext. 274, Engr Lab, 1117 Allston VI 9443

Steward, Jack (M) Tech. Instr. Weld Tech  
Ext. 257, 117V, 6905 Ave R WO 1298

Stewart, G. R. (M) Asst. Prof. Eco & Fin BA  
Ext. 278, 107RC, 4140 Temnyson MO 1359

Stone, Ivan C. R. (M) Mil Prop Cus ROTC  
Ext. 265, 303EC, 2501 Kingston Dr (19) LY 9486

Stotts, O. O. (M) Tech. Instr. Diesel Tech  
Ext. 257, 117V, U Vil X-4

Stoughton, Bruce C. (M) Instr. IE Engr  
Ext. 412, 13JCT, 7739 Park Pl Blvd (17) MI 7462

Stout, George C. (M) Asst. Prof. Mus Educ  
Ext. 363, 314 EC, 135 Linden (17) OL 8327

Stovall, F. L. (M) Dir. Tests & Appr. Prof. A&S  
Ext. 207 31EC, 1422 Munger WA 4866

Strange, Vernon L. (M) P. T. Asst. Prof. Acc BA  
Ext. 201, 115RC, 320 Union Natl Bank PR 5814

Streb, Arthur E. (M) P. T. Instr. Mgt BA  
Ext. 201, 105RC, 2715 Carolina Way (5) MA 3074

Stuchbery, J. E. (M) P. T. Instr. Mus A&S  
Ext. 233, A300EC, Bx 1, Pasadena Pas 7770

Summers, Gertrude (M) Asst. Prof. Arch Engr  
Ext. 383, 105V, 3428 Wickersham JA 7863

Swenson, Stanley F. (M) P. T. Instr. Spc A&S  
AT 9395 Dt, 1618 Johanna Dr LI 7571

Swiss, Bud (S) Registration Mgr  
Ext. 284, 30EC, 1623 Hawthorne JA 4539

Tauble, G. C. Sr. (M) Chief Supt. Testing A&S  
Ext. 206, 31EC, 2022 Firnat (16) MU 1123

Taylor, Clarence Neale (S) Instr. ME Engr  
Ext. 412, 13JCT, 2522 Auburdale (3) WA 4797

Taylor, Eula McEachern (M) Clin. Inst. Nurs  
JU 5434, 3201 Dixie Dr KE 5271

Taylor, James C. (M) Dir. Dt. Sch. Distr. Educ  
FA 2767, 210Dt, 7702 Greenstone MI 5444

Taylor, S. Wayne (M) Mgr. Univ. Press Asst. Prof.  
Ext. 334, 911 PB, U Vil 10, Apt 12 (4) PR 9764

Thompson, Evelyn S. (W) Prof. Eed Educ  
Ext. 365, B316EC, 808 West Main (6) LI 9863

Thornhill, T. J. (M) Pl. Engr. Power Hous  
Ext. 395, Power Hous, 5727 HMC Apt ll (24) JA 5205



Thorson, Lillian (S) Asst. Prof. Radio Pro A&S Ext. 307, 504EC, 3543 Blodgett (4)		Wilkins, Robert A. (M) Asst. Prof. Mktg BA Ext. 201, 113EC, 2627 Talbot (5)	MA 6854
Thurrow, Harold F. (M) P. T. Instr. DE BA AT 9395, 210DT, 2238 Mimosa	PR 0363	Williams, D. G. (M) Asst. Prof. CE Engr Ext. 412, 13JCT, 4819 Arvilla Lane	OL 8791
Tonn, W. H. (M) Assoc. Prof. Tran & For Tr BA Ext. 281, 105RC, 3906 Law	MO 1241	Williams, C. E. (M) Asst. Prof. Ch A&S Ext. 404, B210S, 925 1/2 Courtlandt	
Toth, Andor J. (M) P. T. Instr. Mus A&S Ext. 233, A300EC, 5508 Grand Lake, Bellaire	MA 6301	Williams, John S. (M) Assoc. Prof. Agri A&S Ext. 260, 104 EC, 3503 Glenmore Dr	OL 9748
Townley, Alston (M) P. T. Instr. Mus A&S Ext. 321, A100EC, 5210 Lantana (17)	MI 5023	Williams, Louise V. (M) Instr. Engr. M&S Ext. 417, 32-BC 3218 Westheimer (6)	LY 5446
Trotter, John C. (M) Instr. AC BA Ext. 372, 115 RC, 106 Clifton	WA 7422	Williams, Walter F. Jr. (M) Asst. Dir. Pub. Rel. Ext. 276, 221EC, 5612 Buffalo Spdwy (5)	MA 7583
Truitt, Ed. (M) P. T. Instr. Mktg BA Ext. 201, 105 RC, 612 Milam	AT 2421	Williamson, J. E. (M) Assoc. Prof. Dean of Men Ext. 416, 114 Rec, 4380 Blodgett (4)	KE 0348
Trupp, M. S. (M) Assoc. Prof. Phar Ext. 349, 117 S, 6656 Plaza Dr (21)		Williamson, Joe W. (M) P. T. Law Ext. 386, B14, 4328 Timberlane	CA 2977
Turner, Amy Lee (S) Asst. Prof. Eng A&S Ext. 417, 320EC, 4317 Montrose Blvd (6)	JU 0323	Willis, Jessie M. (M) P. T. Asst. Prof. GB BA Ext. 278, 109RC, 1429 Godwin (3)	WO 8555
Underwood, Bruce (S) News Serv. Dir. A&S Ext. 276, 221EC, 4366 Wentworth (4)	KE 6885	Wills, Ruth S. (M) Instr. Eng A&S Ext. 337, 322EC, 2208 Blodgett (4)	KE 5340
Urbach, A. F. (M) Chmn. Or. Instr. Cond. U Chorr. Ext. 233, A300EC, 1815 Welch (6)	JU 3594	Willson, W. H. (M) Asst. Prof. Air Cond Tech Ext. 352, 8B, 3839 Arbor	JU 3648
Urbantke, Hugh (M) Mgr. Bk.-Str. Ext. 434, Rec, 805 N 3rd, Bellaire	MA 2842	Wilson, H. C. (M) Sr. Tech. Instr. Radio Tech Ext. 344, RB, 732 E 12 1/2	VA 7660
Van Fleet, Raymond (M) Asst. PMS & T Ext. 438, Engr Lab, 3845 Wentworth	KE 6805	Wilson, Ralph Lee (M) Instr. Art A&S Ext. 403, 3 Art, 519 S Rice Ave	MA 8477
Vern, Jules A. (M) Prof. French A&S Ext. 407, 202RC, 1911 Hazard (19)	LY 9678	Wolfer, Ella (S) Instr. Nurs Ext. 256, JU 2461, 3707 Reveille Rd	MI 0522
Vitulli, Ramon A. (M) Registrar Ext. 284, 28EC, 1431 Gardenia Dr	MU 9143	Wood, June Popham (M) Instr. Mth A&S Ext. 271, 308EC, 2340 Goldsmith Rd	LY 7245
Vogel, Elmer H. (M) Chmn. Art Dept Ext. 403, 4 Art, U Vil 8 Apt 2 (4)	AT 0067	Wood, Mary S. (S) Instr. Geol A&S Ext. 408, 200S, 4410 Varsity Dr	JA 4388
Vogt, Chris. A. (M) Assoc Prof. ME Engr Ext. 412, 13JCT 1803 Esperanza (12)	WO 4281	Woods, Jarrett E. (M) Coor. Dist Educ. Dt. Sch. FA 2767, 208 Dt, 7407 Fairway	MI 4876
Waggoner, Jack T. (S) P. T. Instr. Psy A&S Ext. 244, 2EC, 4315 Montrose Blvd (6)	LI 0115	Wright, Martin (M) Assoc. Prof. Mth A&S Ext. 268, 306EC, 1905 idylwood Dr (3)	WE 2723
Wagner, Eddyth (S) Instr. Mus A&S Ext. 330, A202EC, 4110 1/2 Bell (3)	BL 6034	Wulliger, David (S) Instr. Mus A&S Ext. 233, A300EC, 1012 Fannin	CA 9823
Walter, O. M. (M) Asst. Prof. Spe A&S Ext. 247, 207RC, 916 Redwood 2-C	WE 7590	Yarbrough, Reagan B. (M) P. T. Instr. PAD BA Ext. 281, 105RC, 6710 Myrtle (17)	WO 3719
Warner, L. L. (M) P. T. Instr. Gen Bus BA Ext. 278, 109RC, U Vil 10, Apt 11 (4)	AT 7117	Yates, T. B. (M) Tech. Instr. Air Cond Tech Ext. 352, B8, 3914 Ward	
Warren, Lillian L. (M) Assoc. Prof. Sec S BA Ext. 278, 109RC, 5416 Chaucer (5)	JA 1855	Yelderman, Pauline (S) Asst. Prof. SS A&S Ext. 265, 303EC, Rosenberg	675J1
Waters, P. G. (M) Asst. Prof. EE Engr Ext. 412, 13JCT, 7124 Kinney (17)	MI 4818	Zwicker, Michael H. (M) Prof. ROTC A&S Ext. 438-9, Engr Lab, 3829 Gertin (4)	KE 9889
Webb, Woodrow Wilson (M) Instr. Eco & Fin BA Ext. 278, 107RC, 1331 Gardenia	MU 2465		
Weiner, Max (M) Asst. Prof. Psy A&S Ext. 207, 31EC, 4145 Anita (4)	BL 5778		
Weis, Rosmary (S) Instr. Ped Educ Ext. 428, 109 Rec, 1310 Isabella Apt 1 (4)	KE 3569		
Welch, Patrick E. (M) Instr. Radio A&S Ext. 307, 504 EC, 4110 Tuam (4)	AT 0220		
Wellen, Clyde W. (M) Asst. Prof. Law Ext. 386, B14, 3840 Rosedale	JA 6427		
Werlin, Joseph (M) Chmn. Internl. Study Center Ext. 327, 305 EC, 5414 Leopold	LY 9047		
West, LaVerne (S) Circulation Librarian Li. Sc. Ext. 251, 103RC, 3013 Cullen Blvd (4)	CA 0790		
Whetsell, L. J. (M) P. T. Asst. Prof. Mgt BA Ext. 371, 113RC, 4920 LaBranch	JA 6491		
Whitaker, Thomas N. (M) Dept. Chmn. EE Engr Ext. 274, 4EL, 6620 Ave E (11)	WA 1502		
White, A. A. (M) Dean, Law Ext. 386, B14, 3802 Wichita (4)	KE 5988		
White, Andrew B. Chmn. Mus Dept A&S Ext. 368, A2EC			
White, Charles S. (S) Asst. Dean, Educ Ext. 361, A316EC, 5506 HMC	JU 6707		
Whittington, H. K. (M) Asst. Prof Diesel Tech Ext. 257, 117V, 411 Ave B, Humble	Hum 300		
Wiener, W. K. (M) Sr. Tech. Instr. Auto Tech Ext. 347, W4, 144 Fauna (17)	MI 7904		
Wikoff, Ruth (M) Librarian, Li. Sc. Ext. 251, 103EC, 3319 Plumb (5)	MA 4784		
Wilkey, Malcolm R. (S) P. T. Law Ext. 386, B14, 4042 Law Dr	MO 3727		



# UNIVERSITY GULF SERVICE STATION

TINKER

&

JOE

OWNERS

**3802 Wheeler**

**JA. 0267**

SCOTT AT WHEELER STREET

one block from university

We carry a complete line of dependable auto accessories. Let us wash and grease your car while you are in class.

DIAL JA-0267 FOR ROAD SERVICE

**WE'RE BACKING THE COUGARS TO THE LIMIT**



## CALENDAR, 1950-1951

September	8	Friday. Guidance tests for beginning freshmen, 9:00 a.m. to 12:00 noon, 1:00 p.m. to 4:00 p.m., and 6:00 p.m. to 9:00 p.m.
	11	Monday. 10:00 a.m. Regular meeting of the general faculty, Room 104, Cullen Building.
	12-13	Tuesday and Wednesday. Freshmen orientation.
	13-14	Wednesday and Thursday. *Regular registration for fall semester. Hours and classifications of students to be registered to be announced by the Registrar's Office.
	16	Saturday. 10:00 a.m. to 12:00 noon. Registration of students not previously registered. (Last day for registering without payment of late registration fee.)
	18	Monday. Classes begin.
	30	Saturday. Last day for entering classes or changing programs. Hours to be announced by the Registrar's Office.
November	22	Wednesday. 10:00 p.m. Thanksgiving holidays begin.
	27	Monday, 8:00 a.m. Classes resume.
December	16	Saturday. 5:00 p.m. Christmas holidays begin.
January	2	Tuesday. 8:00 a.m. Classes resume.
	25-30	Thursday through Tuesday. Final examinations for the fall semester. Examination schedule to be announced by the Registrar's Office.
	30	Tuesday. 10:00 p.m. Official closing of fall semester.
	31	Wednesday. Guidance tests for beginning freshmen. 9:00 a.m. to 12:00 noon, 1:00 p.m. to 4:00 p.m., and 6:00 p.m. to 9:00 p.m.
Jan. 31-Feb. 1		Wednesday and Thursday. **Regular registration for spring semester. Hours and classifications of students to be announced by the Registrar's Office.
February	3	Saturday. 10:00 a.m. to 12:00 noon. Last day for registering without payment of late registration fee.
	5	Monday. Classes begin.
	9	Friday. 11:00 a.m. Regular meeting of general faculty, Room 104, Cullen Building.
	17	Saturday. Last day for entering classes or changing programs. Hours to be announced by the Registrar's Office.
March	1	Last day for filing applications for graduation in June.
	22	Thursday. 10:00 p.m. Easter holidays begin.
	26	Monday. 8:00 a.m. Classes resume.



April	3-7	Tuesday through Saturday. Frontier Fiesta.
	21	Saturday. Classes suspended for observance of San Jacinto Day.
May 29-June 2		Tuesday through Saturday. Final examinations for spring semester. Examination schedule to be announced by the Registrar's Office.
June	3	Sunday. 7:00 p.m. Baccalaureate Services.
	4	Monday. 10:00 p.m. Spring semester officially closes.
	4	Monday. 7:00 p.m. Commencement Exercises.
	5	Tuesday. Regular registration. Hours and classifications of students to be registered to be announced by the Registrar's Office.
	6-7	Wednesday and Thursday. Late registration for first term summer school. Late registration fee imposed. Hours to be announced by the Registrar's Office.
	6	Wednesday. 7:00 a.m. Classes begin for first term summer school.
	15	Last day for filing application for graduation in August.
July	4	Wednesday. Classes suspended for observance of Independence Day.
	17	Tuesday. Final examinations for first term summer school.
	17	Tuesday. 5:00 p.m. First term summer school closes.
	18	Wednesday. Registration for second term summer school. Hours to be announced by the Registrar's Office.
	19	Thursday. Classes begin for second term summer school.
	20	Friday. Last day for registering and changing programs. Hours to be announced by the Registrar's Office.
August	28	Tuesday. Final examinations for second term summer school.
	28	Tuesday. 10:00 p.m. Second term of summer school officially closes.
	29	Wednesday. Baccalaureate and Commencement Exercises. 7:00 p.m.

\*Registration dates for the Downtown School second nine-week fall term are from November 6 through November 25, 1950, for classes beginning November 20 and extending through January 29, 1951.

\*\*Registration dates for the Downtown School second nine-week spring term are from March 26 through April 7, 1951, for classes beginning April 2 and extending through June 4, 1951.



## ABBREVIATIONS

Freshman	FR
Sophomore	SO
Junior	JR
Senior	SR
Graduate	GR
Post Graduate	PG
Accounting	Acc
Architecture	Arch
Arts & Sciences	A&S
Biology	Biol
Business Administration	BA
Chemistry	Ch
Dentistry	Den
Drama	Dra
Economics	Eco
Education	Educ
Adult Education	Aed
Elementary Education	Eed
Industrial Education	Ied
Physical Education	Ped
Public Administration	PAd
Secondary Education	Sed
Engineering	Engr
Chemical Engineer	ChE
Civil Engineer	CE
Diesel Engineer	DE
Electrical Engineer	EE
General Engineer	GE
Mechanical Engineer	ME
Petroleum Engineer	PE
Geology	Geol
Government	Gov
History	Hist
Home Economics	HE
Journalism	J
Management	Mgt
Marketing	Mkt
Mathematics	Mth
Music	Mus
Nursing	Nurs
Pharmacy	Phar
Philosophy	Phil
Photography	Photo
Physics	Phy
Psychology	Psy
Radio	Rad
Social Science	SS
Sociology	Soc
Spanish	Span
Speech	Spe
Transportation & Trade	T&T
Vocational	Voc



# STUDENT SECTION

Aalen, Milton I, 611 Penn, SoH, GR Acc	2226	Akers, Will Jeff, SR Acc	
Aalto, Ensio Emil, GR Psy		Akridge, Wm Jas, 501 Peden, Law	LI 7895
Aason, Clarence Odell, 1201 S Randall, Pas JR Mach Tool Design	3134	Alarid, Jack T, FR	JU 3802
Abbott, Everett Wm J, U Vil 5, SO Eco		Albanese, Philip, 2107 Harold, GR ME	JU 3802
Abbott, Lonna B, 1821 25th, Galv, GR Educ	3 0090	Albers, Dorothy M, 1819 Studewood, FR	UN 8938
Abbott, Ray Gene, Bx 158 Bacliff, FR Law		Albers, Ernest R, 607 Cordell, FR DE	VA 3892
Abdalla, Abraham Jr, 2069 Southgate, SR ME	MO 1652	Albert, Sigmund H, 1803 Holman, JR Mgt	KE 9700
Abel, Jas Arthur, 1329 W Pierce, Radio	JU 7910	Albertson, Harold D, 7816 Brumblay, SO EE	MI 3699
Abel, Warner Wm, 3930 Alberta, SO Police Ad		Albertson, Walter H, 3600 Travis, GR Educ	LI 2209
Abraham, Mary G, 824 17, Galv, GR Educ	2 9200	Albright, Louis C Jr, 5003 Irving Wy, GR Psy	MI 1763
Abrams, Harold B, 1815 Ewing, GR Eco	LI 7362	Alderman, Patricia Ann, 4917 Louisiana, GR Ed	LY 5241
Abshier, Bill, 911 W Drew, SO HE	LI 3880	Alderman, Sarah E, 4917 Louisiana, GR Ed	LY 5241
Abshier, Mildred Ethel, SR Hist		Alderson, Lawrence M, 8157 Grafton, JR Bio	MI 5877
Abston, Jos R, 7419 McKinney, FR	WO 9248	Aldorete, Julio, 1916 Providence, FR	PR 7097
Accurso, Joe, Rt 4 Bx 592, SO BA	HO5 1743	Aldrich, Frank L Jr, 1813 Reese	WE 0383
Acker, Jamie Ray, 2115 Blodgett, FR BA	LY 1495	Alegria, Benjamin, SO Eco	
Acker, Margaret M, VA Hosp, SO		Alessandra, Sam V, 1705 Calif, GR H&P	KE 5083
Acklin, Wm H Jr, 1521 Kipling, JR CE		Alewine, Doyal L, 777 Dunbar	
Acord, Barry D, 503 Woodard, SO PE	ME 8267	Alexander, Chas G, 2108 47th, Galv, JR ME	2 8518
Acree, Jamell J, 705 E 12 1/2, SR IE	VI 3127	Alexander, Fred J, FR	
Acuff, Mae Jean, 2801 Leeland, FR Nurs	FA 4802	Alexander, Henry D, 7105 Foster, SO Mach	OL 4286
Adair, Jerry, 4302 Gibson, SO Rad	VA 6888	Alexander, Jos D, Bx 288, Rosenberg, JR BA	1187W
Adair, Robt L, 534 N Sidney, SO DE	CE 8945	Alexander, Jas C, 2283 Jean, GR Educ	WO 4925
Adam, Bernard F Jr, Rt 9 Bx 723, FR	HO2 3051	Alexander, Robt C Jr, U Vil K70 SR, ME	AT 0508
Adam, Suzon L, 1227 Peden #3, SO Eed		Alexander, Roy Thos, 1044 Alexander, JR DE	VI 7492
Adamchak, Eleanor I, 6411 Fannin, SO Nurs	JU 5434	Alexander, Tom I, 2200 Dorrington, FR Arch	MO 1674
Adamcik, Robt D, 5214 Mercer, JR BA		Alexander, Wm H, 1416 Ala, SO ME	LY 0018
Adams, Anita T, 2705 Berry Rd, SO Eed	ME 4422	Alford, Chas A, 109 W Drew, FR Art	LI 6802
Adams, Augustus B, 145 Brace, JR Sed	MI 4264	Alford, Dora Lou, 7304 Linden, FR Soc	CH 6781
Adams, Bill, 7126 Narcissus, FR Law	OL 2445	Alford, Preston D, Bx7511, JR HE	
Adams, Billy Harold, 1132 Highland, JR BA	VI 6640	Alfred, Robt F, 1620 N Blvd, FR	LI 2289
Adams, Dan Phillips, 7602 Joplin	MI 7727	Allbritton, Jack H, U Vil 4, Apt 2, SR ME	AT 5721
Adams, Don M, 7423 Elbert, JR Mgt	ME 3085	Allday, Fred W Jr, 2907 Brazos, GR Eng	JU 5002
Adams, Earl T, U Vil 132, JR BA		Allday, Rose M, 2907 Brazos, GR	JU 5002
Adams, E R Jr, Bx 197, Blessing, GR	1F11	Allen, Alvis E, 1800 Miami, Pas, FR Acc	
Adams, Evan C, 6224 Airline, FR Rel		Allen, Claude, 2230 Blvd, GR BA	PR 5168
Adams, Eloise Faith, 2406 McDuffie, Gr Govt & Educ	LY 9015	Allen, Clyde W, 3000 Griggs Rd, JR WdWk	
Adams, Grace, 1531 San Felipe Cts FR HE		Allen, Doris Mae, 7339 Bastogne Rd, JR Eed	MI 0230
Adams, Homer, 3431 Wichita, FR DE	JA 4704	Allen, Ellis Stanley, U Vil X110, SR CE	
Adams, J Edward, 3530 Blodgett Apt 3, SR PE	JA 7194	Allen, Erin E, 5604 Brady, FR BA	YU 6187
Adams, Jas Enlo, 2921 Lipscomb, FR CE	WO 9704	Allen, Eugene J, 1905 Northwood, FR Rad	VA 2520
Adams, John B, 3228 Duval, FR BA		Allen, Frank M, 3911 Browning, JR J	MA 3439
Adams, John Jos Jr, 1444 W 25, FR Hed	VA 1178	Allen, Geo A, U Vil 252A, FR DE	
Adams, John L, 8080 S Main, SO Indus Arts	MO 4371	Allen, Jack, 1119 Willard, SR ME	JA 7237
Adams, Karl S, 705 Eleanor, SO Law	ME 7268	Allen, Jas I, 1414 Gustav, FR BA	WA 4889
Adams, Lloyd, 2835 Elser, SR IE	FA 8224	Allen, Jas S, 4919 Jackson, GR Educ	MA 5501
Adams, Lloyd A, 1509 Wentworth, Mgt	JA 9489	Allen, Louis D, 108 1/2 Stiles, SR ME	WE 4481
Adams, Lorraine T, 2835 Elser, E&E	FA 8224	Allen, Nellie, 5750 Milart, FR Nurs	OL 4001
Adams, Mary E, 145 Brace, SR Eed	MI 4264	Allen, Nova Louise, 1759 Alta Vista, FR Tech	WA 3597
Adams, Sarah Ann, 1740 Bolsover, SR Educ	WA 5887	Allen, Patrick T, 741 E 14, GR Engr	VA 5076
Adams, Mary Ann, 4422 Jefferson, SO Biol	WO 2157	Allen, Roy G, 6406 Myrtle, JR BA	WO 4563
Adcock, Betty, 4509 Kingsbury Ln, SR Eed	OL 3409	Allen, Royal H, 8805 Eastwood, FR	MI 6219
Adcock, James M, 8207 Boyd, GR Educ	MU 6254	Allen, Wm Edgar, 7339 Bastogne, SR Geol	MI 0230
Addis, Wm R, 5025 Winnetka, GR Eco		Allison, Alfred R, 2411 S Main, FR Auto	BL 4948
Aderhold, Carroll Jr, 305 Stratford, GR Mgt	KE 7737	Allman, Earl D, 903 Redwood, GR	
Adler, Barbara Ann, 1530 Chippendell, FR Dra	MU 0786	Allums, Wm D, JR BA	KE 4808
Agness, Samuel J, 1232 Peden, SO J	JA 0177	Almendarez, Jesse G, 7422 Ave I, FR Auto	
Agular, Theodore, 1509 Harrington, FR Voc	BL 4320	Almendarez, Joe J, 108 Delano, SO Math	AT 1036
Aguirre, Roberto, 3906 Gano, FR Voc	MU 6838	Almquist, Rose K, Los Angeles, FR Med	LY 9213
Ahearn, Albert J, 4802 Strand Bldg, SO Elec	MI 3409	Alms, Thos H, 4410 Los Angeles, FR Med	FA 4232
Ahrens, Erwin, 3139 Pecan Dr, Psy	MI 4490	Alonzo, Isabel, 7331 Ave K, Auto	
Aichins, Clyde L, Bx 5 Tomball, JR Auto		Alpard, Shirley, 1903 Ruth, SR Educ	KE 9323
Aiken, Sira E, Rt 8 Bx 348, FR GE	HO5 1623	Alston, Morgan K, 918 W 16th, GR	VI 0446
Aillet, L A Jr, 4221 Sunset, FR Eng	MA 7184	Alston, Thos F Jr, 3402 Tangley, FR Vet	MA 5111
Ainsworth, Jas R, 6418 Remlap, JR Acc	UN 1609	Alva, B Cherry, 7311 E Hou Rd, FR Agri	CH 3025
Ainsworth, Wm E, 3915 Zephyr, FR ME	JU 5719	Alvarado, Morris G, 4016 Wylie	CA 2594
Airies, Jos H, Bx 695 Rt 9, Photo	HO2 3342	Amador, Eduardo, 1746 Sul Ross, FR PE	KE 1057
Akeroyd, Richard T, 1015 W Drew, Mach	JA 6501	Amador, Maria C, 1746 Sul Ross, FR A&S	KE 1057
		Amason, John W, 4733 1/2 Pease, GR Mgt	WE 0280
		Ambrose, Jos J, 3806 Live Oak, SR Geol	KE 7628



Amburgey, Eugene N, 1748 Banks, GR Psy	JU 1821	Anderson, Wm W, 619 Cross Timbers, JR	ME 2128
Amerman, Jas S, U Vil 13 Apt 7, SR PE	AT 7969	Anderson, Winifred A, 5710 Logan, FR Sec	VA 2991
Ames, Jas P, 1932 Dryden, SO Eco	JA 9701	Anding, Collin, 6002 Floyd, ABP	
Amsler, Neill F Jr, 2209 Portsmouth, GR Psy	LY 5905	Andre, Marshall L, 7123 Ave C, SR Ch	WE 7372
Amster, Thos E, Rt. 1, Bx354 Humble, JR Agri		Andreas, Ben C, 8428 Garland, SO Air Cond	MI 5243
Anders, Faye N, 722 Omar, GR Educ		Anders, DeLeon, 134 N Everton, SR Law	CH 8874
Anders, Roy Jr, U Vil 38 Apt 11, SO Engr		Andrews, Eric M, U Vil 184, JR Sec	AT 4893
Anders, Tommie J, 1024 Majestic, FR Acc	WE 3894	Andrews, Margaret, 3510 Blodgett, GR HE	JU 2390
Andersen, Howard W, 4417 Varsity, SR ME	KE 2975	Andrews, Margie M, 1001 Smith, SO Nurs	FA 5871
Andersen, Jos A, U Vil X31, SO PAD		Andrus, Jodie A, 215 1/2 S Spooner, Pas, Eed	
Anderson, Adrienne, 3224 Leonidas, FR J	KE 5854	Angeli, Bruno J, 2309 Center, SR Phar	BE 3681
Anderson, Archie L, 1502 Birdsall, FR Arch	VI 6704	Angelo, Jack W, 1114 Noble, JR Engr	BL 4382
Anderson, Carroll L, 4043 Antoinette, FR Voc	MI 1085	Anselin, Frances H, 1719 Dunlavy, GR Educ	CA 0879
Anderson, Chas G, 1111 Henke		Antell, Cecil F, 7011 Winfree, FR Sci	LY 0132
Anderson, Chas O, 7332 Stanwick Dr, FR Air Cond		Anthony, Dorothy E, 2345 Wroxton, FR Nurs	OL 3287
Anderson, Charlie C, Rt 10 Bx 637, JR Med	MY 5720	Anthony, Martha J, 1314 Yale, FR	KE 4602
Anderson, David L, 10334 Wiggins, SO Arch	YU 5694	Antonio, Castillo, U Vil X67, FR Auto	UN 1910
Anderson, Finice J, 1221 Bay City, GR Educ	2545	Applebaum, Louise, 6720 Brompton, FR BA	BE 0352
Anderson, Esther A, Galveston, GR		Appledorf, Norma R, 3227 Brantworth, SR Dsgn	MA 7271
Anderson, Floyd A, 20 Greenwood, FR DE	WE 7209	Applegate, Chas R, 8710 Brannon, SO Acc	JA 7892
Anderson, Geo E, 1547 Elliott, SR CE	WE 8356	Arai, Kazko, 542 Chelsea, GR Ch	ME 4150
Anderson, H R, 1126 Rouse, JR ME		Araiza, Edward, 3419 Houston, FR Phar	MO 2581
Anderson, Harris A, 2604 1/2 Crocker GR	CH 1624	Araiza, Pete Jr, 3503 Houston, SO BA	CE 1531
Anderson, Harry L, 6603 Kernel, JR J	WO 7192	Arant, Theo E, 810 Cohn, SO BA	TW 4852
Anderson, Hazel A, 3011 Shenandoah, GR Eed	JU 1938	Aranyas, Chas L, 7349 Walker, FR Geol	VA 5142
Anderson, Holger O, 4173 Rosalie, SR GB	AT 8206	Aranza, Gumecindo, 1807 Fletcher, SO Voc	WO 2107
Anderson, Homer B, 6322 Iron Rock, FR BA	OL 1236	Arboleda, Bernardo, 208 N Ennis, SR Arch	BL 1508
Anderson, Hugh B Jr, 609 Teetshorn JR AE	CA 7455	Arbuckle, Philip B, 2116 Goldsmith, SR GB	LI 1238
Anderson, John A, SR Mus Educ		Archer, Dorothy, 510 Dell Ct, FR Psy	VA 8298
Anderson, Margaret, 7030 Keller, GR Educ	MI 8963	Archie, Wm C, 6836 Auel, FR Mtlyg	WO 7053
Anderson, Marion, 3139 Oakdale, SR Eng	JU 4462	Ardoin, Ulysses S, 1916 Berry, GR Acc	JA 6604
Anderson, Melver L, 3912 Case, FR Geol	MO 0010	Arena, John J Jr, 7311 Remegan, GR Ged	
Anderson, Richard E, GR Ch		Arena, Vincent B, 2206 Truxillo, SO BA	
Anderson, R W, 2050 Dryden, SO J	LI 8271	Argudo, Segundo G, 1218 Taft, SO Arch&Drft	
Anderson, Russell T, 6723 Del Rio, JR Photo	JU 6873	Arias, Antonio, 811 Hardy, JR Eed	CE 9560
Anderson, Sam F, 4214 1/2 Sayers, Mach Drft		Arlon, B Standley, 1243 Omar, FR GB	VI 9394
Anderson, Shirley R, 6723 Delizio, SO Educ	JU 7368	Armatta, Wilber J, U Vil 69, JR Radio	
Anderson, Thos F, 1012 Mulcahy, Rosnbg, GR His	9705	Armintor, Bradley, 2015 10th, Galena Park	
Anderson, Victor A, SR ME		FR Physical Therapy	WO 9747
Anderson, Werner L, 1008 Cordell FR	VI 1918		

## PITTSBURGH PAINTS

SUNPROOF

WATERSPAR

WALLHIDE

FLORHIDE

House paint

Enamels

Wall Paint

Floor Paint

We also stock many other types of paints and glass  
to fit your every need.

101 Crawford Street

Phone AT-7571

PITTSBURGH PLATE GLASS CO.



Armintor, Ralph, 2015 10th Gal Pk, FR Psy	WO 9747	Bacho, John, 1901 Berry, Voc	LI 6495
Armitage, Joan, 6614 Ave C, SR EE	WE 7447	Bacque, Paul J, Uvil X114, SO Arch	
Armstrong, Bob J, 3401 Austin, SR ME	LY 9622	Bader, Eddie W, 5245 Clay, JR, BA	WO 4780
Armstrong, Geo S, GR Educ		Baez, Rodolfo, 1516 Houston, FR Auto	
Armstrong, Glen P, 3417 Blodgett, SO EE	KE 4110	Bagley, Jack P, U Vil X32, SO Elec	BL 2240
Armstrong, Harvey L, 604 Ave of Oaks, FR Law	ME 8153	Bair, Geo Wm, 243 San Felipe Cts, FR Elec	
Armstrong, Jas B, 5606 Pardee, FR BA		Baker, Link, 2615 San Jacinto, GR	BL 5252
Armstrong, Jas L Jr, 4926 Evergreen, SR CE	MI 7603	Baird, Beverly Jean, 2141 Looscan, FR Eed	JU 7652
Armstrong, Louis P, 4211 McDuffie, FR PE	JU 1846	Baird, J Byron, 903 Maple, Pas, FR Med	6 6283
Armstrong, Lynn E, 818 Houston, FR ME	VA 7111	Baird, Mildred, 6 Westlane, GR Eng	KE 7692
Armstrong, Vester, Bx 405, Dr Pk, SO Acc	GR9 2466	Baltes, Tommy J, Ath Dorm, FR PE	
Arnett, Lloyd K, 7507 Throug, GR Span	OL 3856	Baltes, Travis, 3819 Revelle Rd, GR SS	
Arnold, Albert J, 1314 Reid, FR Art	ME 2373	Bailey, Davis A, 4212 Lamar, PG IE	MI 1554
Arnold, Barbara M, 1808 Wheeler, SO Soc	KE 1247	Bailey, D L, 4120 Walker, FR DE	BL 5950
Arnold, Dorylee I, 240 W 21st, FR A&S	UN 6594	Bailey, Edwin D, 1404 Enid, JR CE	UN 8211
Arnold, Edgar E, 5119 Claremont, FR	WA 0558	Bailey, Inez, 3819 Walker, JR Nurs	FA 7282
Arnold, Elizabeth, P O Bx, LaPorte, GR Educ	8396	Bailey, Jas A, Chippewa Blvd, 6718 Hou, FR Engr	MY 3753
Arnold, Genevieve, 3508 Mosley, GR Psy	JA 8072	Bailey, Jas R, 1324 Harrup, Pas, GR Educ	
Arnold, Gerald G, 1119 E 7th, SR Ped	WA 8072	Bailey, John L, Bx 224, Chahnelvw, FR EE	
Arnold, Jas M, SO Law		Bailey, Kenneth H, 4231 Leigh, SO Voc	
Arnold, Jno Wm, 3322 Minn, Baytn, SO Rad	2705	Bailey, Louis G, 2708 Audubon, JR Rad	LY 5325
Arnold, Pauline, 1221 4th Ave N, Texas C, GR Eed		Bailey, Orris G, 2206 Brun, GR Educ	JU 4482
Arnold, Robert M, 611 Henke, FR	WE 8952	Bailey, Thos S, U Vil #8 Apt 7, FR Agric	
Aron, Betty R, 3308 N MacGregor, FR	LI 1466	Bailey, Walter G, 7530 Greestone, Air Cond	OL 2418
Aron, Hertzal P, 1721 Wichita, JR BA	LI 1971	Bailleres, Lucille, 7206 Oak Hill Dr, JR HE	MI 0478
Arredondo, Ernest, Gen Del, La Porte, FR		Baillie, Norma E, 6717 Alleghany, SR Eng	
Arredondo, Octavio L, 1620 Rothwell, FR Biol		Baillio, Barbara L, 705 W Commercial,	
Arredondo, Robt G, 208 Chartres, FR Auto		Victoria, FR	802
Arriaga, Antonio M, Bx 26, Stafford, FR Auto		Baillio, Brett S Jr, U Vil #31 Apt 8, SR	BL 1725
Arrington, Albert R, Velasco, SO Engr	1906J	Bain, Geo Victor Jr, 79 Stanley Pl, SO EE	FA 2693
Arrington, Claude Jr, FR Ped		Bain, Robt Alexander, FR DE	
Arrington, Jean, Velasco, JR Educ	1906J	Baines, Alberta 5022 Madalyn, GR Educ	MI 3150
Arrington, Jennings, B Jr, U Vil Bldg 7 Apt 3		Bains, Leslie G, 7903 Mendez, SO	YU 2669
SR Agri		Bainson, Gay C Jr, 3115 Rice Blvd, FR Mus	MO 4940
Arrington, Mary K, U Vil Bldg 7 Apt 3 FR Eed		Baize, Jackie D, 4002 Mt Vernon, SR CE	KE 6112
Arrington, Verna K, Box 194, Newport, GR Eed		Baize, Marjorie P, 4111 Rosalie, Nurs	AT 3827
Arrodo, Louis, 1813 State, SR Arch	CH 8742	Bakenhuss, August F, 1127 Ashland, FR Med	VI 5854
Arrow, Carl, 3830 Zephur, Auto		Baker, Andrew, 1814 Berry, GR Acc	JA 0157
Asaf, David, 850A Shotwell, FR Auto		Baker, Aubrey M, U Vil #10 Apt 10, SR Ped	
Asbury, Ray, 1385 Church, Bmt, GR Educ	2 9387	Baker, Billye, 4125 Drew, SR Educ	AT 6545
Ashby, Betty Lurene, 1703 Clay, FR Eed	BE 1946	Baker, Byron, 2715 Barbee, FR Dent	JU 7693
Ashby, Edna Irene, 1703 Clay, FR HE	BE 1946	Baker, Donald A, 7400 S Main, SO BA	MA 6936
Ashe, Robt Edwin, 8308 Shotwl, SO DE	WE 2824	Baker, Donald G, 820 W Mellwood, SO EE	VA 7722
Ashmore, John E, 3915 Lamar, GR ME		Baker, Donald K, U Vil 21 Apt 4, FR ABPT	
Ashmore, Lee Roy, 5633 Truett, GR PE	WO 5285	Baker, Doris, 502 Eleonor	ME 2343
Ashworth, Frank C, 3310 Hardie, SO Air Cond	CA 6818	Baker, Earl J, 305 4th, SoH, SO DE	7360
Askew, Chas Lamar, U Vil 5 Apt 6		Baker, Gordon Rexford, 1915 Anita, JR BA	KE 3981
Askew, Dorothy Jane, 4016 Rice Blvd, JR BA	MO 2516	Baker, Harold E, 205 N Ennis, SO DE	WE 9071
Askin, Joyce LaNell, 205 Garner, FR HE	MI 8637	Baker, Jack V, 1806 Louisiana, GR Agr	
Atchison, Leita Rue, 5140 Leeland, FR Eed	WO 9373	Baker, Lynnea F, 3804 Swarthmore, FR	MA 9332
Athas, Eva, 1 Sunset Cir B, Orange, GR Educ	8 3146	Baker, Marjorie F, 222 W 11, FR Tech	VA 2257
Atkin, Samuel Thos, 1005 Mich, SoH, FR Elec	7309	Baker, Marjorie, 6430 Jeffers, JR Educ	WA 2644
Atkins, Jas R, 4119 Childers, SO ME	MO 1751	Baker, Merle E, U Vil #2 Apt 8, SR ME	AT 1103
Atkinson, Anna F, 7112 Foster, FR Educ	MI 4265	Baker, Stephen L, 2218 Barbee, JR ME	LI 8458
Atkinson, Dorothy M, 1426 18th, Gal Pk, JR		Baker, Sterling, U Vil #4 Apt 2, SO Ped	BL 2364
Atkinson, Gerald R, 7320 Harrisburg, FR		Baker, Wm Jeff, 4116 1/2 Bell, JR Elec	
Atkinson, Howard Jr, 6624 Ave R, GR Mgt	YU 3494	Baker, Wm W, 132 11 Ave No, Tex City, SO Med	5652
Atkinson, Janet, 6624 Ave R, JR Nurs	YU 3494	Baklik, Alton, 318 W 31st, SO Hist	UN 6448
Atkinson, Robt B, 3915 Luca Ave, SO Art	LI 7759	Balch, Dell T, 516 Chas, SR Air Cond	MY 0512
Atkinson, Wm D, 8227 Velascho, SO BA	MI 1897	Baldree, Claude E, 10209 Norvic, FR Air Cond	
Atmar, Thos Ralph, 444 Harvard, SR Acc	UN 7830	Baldridge, Geo F, 6602 Ave L, FR Mach Sh	WA 4389
Atmar, Timon S, 3910 Law, SR Adv	MO 1472	Baldwin, Anthony R, 505 Llano, Pas, SR ME	SOH 2133
Atteberry, Wm W, Bx 89 Bellaire, JR EE	MA 3704	Baldwin, Bayard W, 5115 Linden, Bellaire	MA 7629
Aubry, Theodore T, 1031 E 24th, FR Elec	VA 0591	Baldwin, Conrad F, 5703 Sherman, SO GE	WE 8836
Aucher, John B, 112 Jenkins, SO ME	WA 2608	Baldwin, Elva J, 4011 Southwtn, FR Eed	MA 2096
Aucoin, Byron J, 1034 W 17th, SO Draft		Baldwin, Howard Lyle, 3922 Erby, SR ME	MI 3856
Auer, Mary M, 3404 Graustark, JR H&Ped	JU 1726	Baldwin, James A, 136 Simsbury, FR DE	MU 0948
Augenbaugh, Oran D, 2406 Spring, Mach	CH 9689	Bales, John Jr, 8308B Coletto, SO Air Cond	MI 2608
August, Katherine, 1545 Sims Dr, JR Eed	MI 2642	Balez, Beverly, 1710 25th, Galv, FR Eng	3 1954
Ault, Hazel E, 8219 Joplin, SO Educ	MI 5124	Ball, Robt H Jr, 430 Leonard, SR Arch	YU 7005
Austin, Dozier Jr, 4906 Fern, Bellaire, JR Rad	MA 3760	Ball, Shelby E, 1143 Majestic, JR Engr	YU 6924
Avenell, Roland W, 2010 Sadler, FR Rad	ME 3478	Ballard, Jack D, 1220 Bomar, SR BA	JU 7102
Avera, Eldridge, 715 Saddlewd Ln, FR Engr	HO5 1271	Ballard, Richard A, 1306 Barbee, JR Hist	KE 4665
Avery, Mary G, 1911 7th, Gal Pk, FR J		Ballard, Ronald D, Ath Dorm, FR BA	
Avila, Paschal, 4702 Lucille, SO		Ballein, Fred, Travlrs Hotel, 112 Main, SO BA	CA 0294
Avrett, Billy T, 1206 Mo, JR Ped	JA 2764	Ballenger, Elizabeth, 6817 Eastwood, GR Educ	OL 5568
Ayala, Lucio R, 307 N Ennis, FR	PR 2440	Ballew, Elizabeth E, 828 Temple, SO CE	VI 9497
Aydam, Wm H, Rt 4 Bx 624B, SR	MO 2651	Ballis, Amelia A, 5215 Jackson, SO Dra	JA 7163
Ayers, Harriett M, 4135 Ruskin, SO Eng	MA 2651	Baltruzak, Albert, U Vil, SR	AT 0058
Ayres, Jas Howard, 2002 Wheeler, GR BA	KE 0831	Balsam, Neil R, 3320 Berkley, FR	MI 2984
Ayres, Joe M, 4625 Woodrich Dr, GR BA	WO 6498	Balusek, Frank J, 2913 8th, Bay City, GR Educ	2360
		Bammel, Herbert A, 1200 Farwood, Law	UN 1623
Babcock, John T, 1626 Althea Dr, GR Eed		Barnett, Walter F, 1120 Thompson, JR Acc	UN 6035
Babcock, Walter R, 4701 Bell, JR Educ	WE 8239		



Barnhart, Dwight G, 4409 Ella Blvd, SO Gen Bus			
Barnhart, Ray A, 10529 Palestine, GR Spe Dra	YU 2087		
Barhouse, Jas L, 6712 Fairfield, GR Hist	WA 1473		
Barnum, Wilbur V, 4228 Lehigh, FR Acc	MA 5248		
Barnwell, Spencer M, 1201 Miller, SR Educ			
Baros, Victor J, 1415 Althea Dr, SR EE	LI 7329		
Barr, Edith, 1505 Hazard, FR Mus	KE 8857		
Barr, Josie P, SR SS			
Barras, Nolan P, 3402 Wentworth, JR Mach Sh	JA 6797		
Barrera, Seferino, Pearlard, Tex, FR			
Barrere, Bettiem, 3445 Binz, GR Sed	LY 6678		
Barrett, Fredhie 3621 Eskridge, JR DE	WA 1568		
Barrie, Abner T, 1138 Ashland, FR EE	VA 8672		
Barron, Benny G, 611 S Main, JR Chem			
Barron, Ruby, 1310 Isabella, SR Psy	JU 3432		
Barrow, Lillian M, 4716 Rockwood, FR	JA 8403		
Barrow, Richard W, 2901 Ruth, SR CE	JA 5543		
Barry, Virginia S, 3033 Nottingham, SO Eed			
Barsch, Rubin H, 1330 Des Jardines, FR Eng	WO 4368		
Barsd, Albert G, 1933 Forest Hill, SO Med	WE 0114		
Barta, Calvin J, 1102 Anita, Arch	KE 4574		
Bartles, Eug J, 2303 1/2 Houston, JR Phar	PR 7859		
Bartenstein, Edwin, 1131 Ellsworth, SR Psy			
Barthel, Virginia, 2508 Stanmore Dr, SR Psy	LY 0024		
Barthelme, Donald, 11 Wynden Dr, FR J	MO 9235		
Bartholomew, Jean, Rt 12 Bx 933, FR	HOS 2824		
Bartlett, Bryce W, 909 Ave D, JR DE	325J		
Bartlett, Joy, 2916 Tangley, SO Bus	MA 5306		
Bartley, Elizabeth A, 4167 Drew, SO	BL 6336		
Barton, Ann F, 2307 Lock Lane, SO Nur	JU 7264		
Barton, Dick L, 306 Norwood, JR	YU 6794		
Barton, Robert L, 5116 Calhoun, FR PE	MI 6225		
Barton, Wm L, 4055 Underwood, FR Gen Bus	MO 2360		
Bartsch, Evora R, 2217 Woodhead, SO Educ	JA 3526		
Barwick, Wm E, 2612 University Blvd, SR	MA 9721		
Barziza, Gurnade M, 3321 Calumet, FR Acc	LI 3305		
Barziza, Howard D, 1031 Highland, SO PE	VA 2287		
Basora, Jose L, X-103 U Vil, SR AE			
Bass, Gloria A, 5722 Newport, FR Eng	WO 7124		
Bass, Lillie E, 1001Smith, GR Psy Soc	FA 5371		
Bass, Walter W, 4372 Wheeler, SR Acc	JU 5281		
Bassham, Barbara E, 1308 Vassar, JR Psy	JA 1230		
Bassham, Leland B, 1308 Vassar, SO Phil	JA 1230		
Bassler, Wm T, 914 Henke, FR Voc	WE 3359		
Bastian, Don E, 4921 Linden, SO BA	MA 5967		
Bastida, Daniel, 610 N 79, PG Mus	WE 9980		
Batchelor, Betty, 4234 Case, SO Phy Ed	MA 1549		
Batchelor, Sarah N, 127 W 42, SO HEc	ME 6794		
Bates, Joe L, 5240 Eigel, FR			
Batson, Chas W, 814 Redan, JR Air Ref	VA 3557		
Batten, Jas R, 4105 Woodleigh, GR Acc	PR 0965		
Battle, Jack C, 1002 S Witter, Law	PAS 3898		
Baty, Anna L, 216 Eastway, SO Mus	WE 1446		
Bauch, Arthur R, FR Photo			
Bauer, Morris M, 7233 Staffordshire, GR Eng	LY 1292		
Bauerle, Edw H, Rt 12 Box 756, SO Gen Bus	HOS 2923		
Baugh, Henry H, 160 Ashburn, SO Den	MI 2532		
Baughman, Roy M, Bldg 16 U Vil, SR Gen Bus	PR 1051		
Baulch, Thos D, 1740 Forest Hill, FR Geol	WA 5806		
Bauman, Keith C, 10514 Munn, SO Mus	WE 4041		
Baumann, Barbara A, 205 Brace, SR Phy Ed	MI 0129		
Baxter, Chas R, 704 E 22, JR ME			
Baxter, Cora F, GR Eed			
Baxter, Norman K, 7111 Manchester, JR J	YU 7148		
Baxter, Thomas E, 317 E 18, FR Law	VI 8317		
Bay, A J, 2224 W 34, GR Phy Ed	VI 8434		
Bayless, Roscoe, F Jr, 7551 Elm, GR Educ	WE 9033		
Baynes, Mary V, Bx 368, LaMarque, GR Educ	3 22809		
Beach, Horace J, 1807 Chippendale, JR CE			
Beacom, John R Jr, 2202 Isabella, SO ME	JA 7430		
Beagles, Clyde D, 6704 B-W Minola, SO DE			
Beago, Chas D, 506 Sue, JR BA	ME 8577		
Beakley, Jonathan D, 4520 Walker, SR Phar			
Beal, Billy L, 2318 Steel, FR Arch	JU 2548		
Beal, Jess H, 2629 Arbuckle, FR Vet	MA 3230		
Beale, John E, 2901 Austin, FR EE	FA 0540		
Beam, Auera G, 858 LaMonte Lane, FR Tech			
Bean, Gerald M, 1124 Key, GR Educ	VA 4276		
Beans, Fred C, 1942 Lombardy, SR Mgr	WO 9361		
Bear, William, 1423 Skinner, FR Rel	MY 8424		
Beard, Donald F, U Vil Bldg 37, JR Geol			
Beard, Mary J, JR Eed			
Beard, Melvin, 2215 Gostick, FR Phar	UN 3784		
Beard, Patsye, 6658 Ave L, SO BA	WE 2649		
Beard, Rachel, 7837 Capitol, FR Hist	WE 9582		
Beard, Victor C, 1710 N Ninnale Lane, FR ME			
Beasley, Bertha F, 2219 Addison Rd, JR Med	LY 1143		
Beasley, Joseph L, 2915 1/2 Louisiana, Photo			
Beatty, Harry C, U Vil X-51, SR ME			
Beatty, James L, Rt 1, Alvin, GR BA			
Beaussite, Barbara E, 412 Reid, FR Eed	MU 4435		
Beavers, John G, Bx 394, JR BA	BL 5924		
Beck, Joseph D, 320 So Ave A, SR EE	MA 1131		
Beck, Lowell L, 1911 Roosevelt, SO Eco Eng	WE 2778		
Becker, Ada M, 4323 Roseneath, SR Educ	LY 7926		
Becker, Robert W, 8309 Lockheed, FR EE	MI 4937		
Beckendorf, Harvey O, 3873 Blodgett, SR Psy			
Beckham, Lonnie B, 4002 Mt Vernon, FR CE	KE 6112		
Beckner, Betty A, 931 W Temple, FR Sec	VA 7224		
Bedingfield, Samuel L, 5425 Doolittle, FR Tech	OL 8256		
Beene, Walter N, 1005 Vincent, JR Educ	VA 3864		
Begert, Sono M, 1230 Carroll, A&S			
Begin, Andrew W, 2510 Cleburne, SO PE	LI 6559		
Beheler, Jos W, 139 N Everton, FR Tech	CA 2095		
Behking, Wm H, 2102 Brazos, FR Tech	CA 7897		
Behrens, Carolyn A, 6674 Sylvan, JR Phy Ed	WA 2870		
Belcher, Forrest R, 4119 Purdue, GR Psy	MO 2134		
Belin, Marion D, Rt 12 Bx 1170, SR BA	WA 7178		
Bell, Barbara M, 5612 Mercer, JR Art Educ	MA 4597		
Bell, Carl K, Angleton, FR Phy Educ	4714		
Bell, Carle A, 1208 Quitman, FR Mus	FA 3602		
Bell, C D Jr, 10106 Pilot, SO Tech	WE 0109		
Bell, Dolores, 526 W 34, SR Psy	VA 9829		
Bell, Edwin A Jr, 6706 Keller, JR Acc	OL 1453		
Bell, Elizabeth J, 526 W 34, SO Mus	VA 9829		
Bell, Frances A, 5612 Mercer, SO HoEco	MA 4597		
Bell, Gloria E, 1956 W Lamar, FR Sec	KE 6262		
Bell, Howard F, 2308 Eagle, PG EE			
Bell, Jackie F, Ath Dorm, FR BA			
Bell, Katie A, 4368 Blodgett, GR Educ	JA 6682		
Bell, Lawrence T, 627 Apache, FR Tech			
Bell, Roy W Jr, 208 E Jackson, Pas, SO Den	7192		
Bell, Thos, M Jr, 1902 Ruth, SR Zool			
Bell, Wm S, 109 S Forrest Hill, FR Eng	WE 7582		
Bellamy, Bonnie B, 3419 Burlington, GR Eed	JU 4348		
Bellew, Sheila, 5945 Southmont, FR Sec	OL 4997		

Now Open Under New Management

Come As You Are

## TRIONON CLUB

Dancing Nightly

No Cover Charge

(Except Saturday—50¢)

A Cordial Invitation to all U. H. Students

3820 O. S. T.

LI. 0000

Dancing from 2 P.M. Daily



Bello, Efrain Z, 1813 Decatur, FR Psy	CH 3742	Beveridge, Wiley J, U Vil 30 Apt 4, SO Adv	BL 2595
Bello, Robert G, 25 Arctician Pl, FR Tech		Beyer, Alvin Edward, 7339 Guadalcanal, SR Acc	MI 3583
Bellow, Andrew W, 4110 Averill, Elec	MY 3552	Beyer, L A, 5131 Winnetka Ln, GR Bio	MI 1170
Belsky, Geraldine R, 1610 Francis, JR Nurs	LY 6285	Bibee, Gloria J, 2221 South Blvd, JR Art	KE 6851
Belski, Florence B, 3529 Oakridge, FR Nurs	VI 1555	Bidwell, J Wm Jr, 1005 Omar, JR BA	WA 8296
Belt, Jimmie E, 728 1/2 E 11 1/2, SO Air Ref	WA 4518	Biggar, H S, 5344 Larkin, FR Educ	
Belt, Walter E Jr, Rt 3 Bx 170, GR Geol	FA 0414	Biggi, Francis J, 1626 Wakefield Dr, GR Mth	ME 8765
Benavidez, Felix R, 3706 1/2 Lyons, FR Tech		Bigus, Walter, Bx 81 Elngtn AF Bs, FR	SoH 473
Bender, Samuel A, 5032 Leeland, FR PE	YU 6414	Bilbo, Thos W, Boys Dorm, FR Engr	
Beneke, Pearee H, 3554 Blodgett, SO BA	KE 3037	Bilderback, Bob R, 6702 Cadillac, FR Elec	KE 5838
Beneke, Walter C Jr, U Vil Bldg 5, SO EE		Bilfaldt, Elizabeth, 2116 Eagle, SO Law	JU 3631
Benge, Chas L, 404 Drew, FR BA	KE 0432	Billings, Geo Calvin, 4419 Roseland, SO Mgt	LY 1740
Benge, Linton S, 405 Innsdale, Law		Billingslea, Harold, 1308A Fillmore, Amarillo	
Benge, Maurice V, 1561 Godwin, JR DE	FA 5971	FR Acc	8151
Beniretto, Peter A, Bx 246 Dickinson, FR Tech	7 5000	Billingsley, Dorothy, 612 Northwood, FR Sec	VA 4168
Bennatt, Wm C, 2503 Craigmont, FR Acc	UN 1063	Bilsback, Willard, 8300 N Byu, JR PE	OL 2572
Benner, Chas P, 4312 Alice, GR Mth	MI 6389	Binford, Barbara, 1220 Austin, FR Med	BE 2414
Bennett, Barbara A, 3777 Sunset, FR HE	MA 8351	Binford, Hugh, 1110 Niagara, SR ME	OL 5443
Bennett, Hugh M Jr, 4719 Maxie, FR EE	VA 2021	Bingham, Kenneth, 2550 Munger, SR EE	WA 7530
Bennett, Jack F, 6837 Ave H, FR Agri	WO 4848	Bingham, Mary June, 4122 Clay, FR Dra	CE 9106
Bennett, John R, 1922 Oakdale, Law	KE 7594	Bingham, R. W., 704 High, Brenham, GR Educ	3059
Bennett, Lloyd J, Rt 16 Bx 190, JR ME	PR 3938	Bingham, Richard I, 225 Avondale, GR PE	JA 1092
Bennett, Rosalee A, 4719 Maxie, SO Art	VA 2021	Binkley, Jas A, 7411 Apache, FR Engr	MU 9992
Bennett, Virginia L, 5515 HMC, PG SS	KE 9382	Binning, Henry H, Rt 3 Bx590BB, SO Math	KE 2203
Bennick, Curtis, 4315 Freemont, Arch Drft	MU 6994	Birchfield, Paul, 3708 Roseland, FR , Voc	LY 6773
Bennight, Wilbert G, 808 Coronado, SO Acc	VI 8265	Bird, Jas D, 4833 Malmedy, FR Police	
Benoit, Louis L, Bx 807 SOH, SR PE		Birdwell, Jas Wm, 7131 Roswell, SR Mth	MY 7386
Benson, Kathleen, 326 9th Ave N, GR Educ		Birdwell, Theo, 7133 Roswell, SR Bio	
Benson, Richard B, Bx 893 Gk Pk, FR Acc	WE 2034	Birk, Robert E, 3229 Calumet, SO BA	JU 7123
Bentell, Carma, 2307 Bissonnet, JR Art	JU 2514	Birkenbach, Ray, 3106 Hastings, FR Acc	MI 4308
Bentke, Willie W, 216 Engel, Tech		Birkes, Fred E, 1125 Altic, FR Elec	WE 9621
Bentley, James W, 1740 1/2 Kipling, GR BA		Biron, Jules N, 4115 Milton, GR PE	MO 0795
Bentley, Roy B, 1019 Houston, FR Law	JA 4856	Bish, Thos R, U Vil 1, FR ME	
Benz, Elmer E Jr, 3501 Garrow, FR Spe	FA 2956	Bishoff, Robt E, 305 Sue, FR Rel	ME 3373
Beran, Jennings B, 1706 Bell, JR Geol		Bishop, Frank E, 1307 Caplin, SO Arch	MU 4860
Beran, Marion, 1706 Bell, SO Arch		Bishop, H E, U Vil 218, FR Engr	BL 3685
Berger, Gus, 508 W Gray, SO	KE 2793	Bishop, Willie, 3007 Leeland, FR DE	BL 1243
Bergerson, David V, Rt 1 Bx 16, Dcksn, FR Arch	7 4410	Bish, Thomas, U Vil, SO ME	AT 1259
Bergeron, Sheldon H, 4818 Wiley, FR Drft		Bissonnet, Harold G, 1111 Willard, Law	
Bergeron, John T, 2717 Plumb, FR ME	MO 4825	Bettelmann, Carl F Jr, 146 Sims Dr, Law	
Bergstrom, Marvin, 1716 Francis, JR Geol	JU 3443	Bitting, John S, 611 Merrill, JR Med	TW 3265
Bering, Samuel E, 2328 1/2 Swift, GR Fin	JA 2059	Bivens, Marie J, 1914 Cochran	PR 3646
Berk, Jonas M, 7031 Lawndale, SO ME	WE 5366	Bixio, Hugo, 738 E 8th, SO Geol	UN 3618
Berkowitz, Evelyn P, 2624 Isabella, FR Phar	LI 2089	Bjornaas, Ona, 7028 Linden, FR Art	WO 5938
Berkstresser, Virgel K, 6406 Stratton, SR CE	MI 6860	Black, Allen B, 7519 Thurow, FR BA	MI 0893
Berly, John C Jr, 216 W Ala, SO	LI 3690	Black, Edwin B, 6105 Wayland, SR Spe	OL 2346
Bernal, Fidencio, 4508 Bigelow, Weld		Black, Florence L, 2002 Holcombe, SO Nurs	LI 0261
Bernardino, Lozano, 935 Joseph, Tech		Black, Harold L, 1851 Lombardy, FR Acc	WA 7626
Bernard, Herman L, 212 Delman, SR Mgt	WA 5202	Black, Jesse I, 513 Liveoak, Baytn, GR IE	6693
Bernard, L Diane, 1731 Hawthorne, GR Phsy		Black, Laurence N, 5250 Pease, JR Eng	WO 6841
Bernd, Gene C, 4905 Austin, FR CE	KE 3143	Black, Norma C, 1268 Morris, SO HE	BL 2621
Bernhard, Althea L, 2305 Richmond, FR Hist	KE 9386	Blackford, Mose B, 5526 Norda, Nurse	
Bernie, Chambers D, 1516 Waverly, FR Den	VI 1002	Blacksheare, Mary N, 1113 Glenn, Pasa, GR Educ	2584
Bernshausen, Clarence H, 1202 Richard, Wdk		Blackwell, Annie L, 2925 Cullen Blvd, SR Eng	AT 0643
Bernton, Tellus Jr, 517 W Rittenhouse, SO Agri	MU 4021	Blackwell, Bonnie, Bx 942, Pt Neches, GR EE	3280
Berry, Arlie L, 2217 Isabella, PG Arch	KE 6070	Blackwell, Julian H Jr, 7014 Keller, JR BA	MI 2289
Berry, Billie Sue, 4802 Rockwood, JR HE	JA 7549	Blackwell, Millicent K, 7514 Erath, JR Spe	WE 3416
Berry, Bonnie Lois, 4131 Rosalie, SR Phar		Blades, Cliff J, 3627 Brock, SR Psy	MI 6756
Berry, Carnie D, 3816 Polk, SO Tech	FA 3579	Blair, Evelyn, 2219 Norfolk, GR Educ	JU 3155
Berry, Charles, 3114 Crawford, JR Tech		Blair, Ida L, 4008 Chartres, SO HE	KE 7569
Berry, Geo L, 631 Orange, Lmqe, FR Wdk	32 3191	Blair, Robt M, 2156 W Alabama, Law	
Berry, P W, 1111 Henke, FR Weld	WO 9780	Blair, Thos R, 6705 Ave P, FR Auto	WO 3927
Berry, Reece L, 2342 Rice, FR Geol	LI 1376	Blake, Mary H, 714 Maryland, Liberty, SO Spe	4493
Berryhill, Edna M, 7638 Greendowns, JR Soc	OL 2408	Blake, Tommy T, U Vil DD 6, SR IE	
Berryman, Joseph H, 401 Hyde Park, SO Tech	KE 1087	Blakely, Betty F, 5614 T Truett JR, Ped	WA 5174
Bertone, Dominic S, 2005 1/2 Houston, SR Elec	AT 7259	Blakely, Chas R, 1229 W Bell, Drafting	JA 4738
Bergeron, Iva C, Dickinson, SO Nurs	7 4410	Blakley, Jno C, Rt 7, Bx 1310, JR Law	MO 0260
Berquist, Ronald G, SO Photo		Blalock, Jack, 2241 Inwood, SO Geol	LI 9671
Best, Clem K, 3431 Rosedale, FR Trans	JU 4383	Blanar, Robt G, 146 Fauna, Law	OL 1794
Best, Nolen, Gal Pk, FR Tech		Blanchard, Claude A Jr, 1822 W Alabama SR Art	KE 0045
Betlcher, Wm H, 2222 Shakespeare, FR BA	LI 8081	Blanchard, Felix H, 4014 Canal, FR BA	
Bettencourt, Henry J Jr, 625 Kansas, Pas, GR	3279	Bland, Kenneth R, GR AD	
Betterberg, Kenneth R, 5008 Plum Dr, SO SS	OL 2731	Blankenship, Jos C, 8338 Wiew, SR Geol	OL 2984
Beveridge, John D, 7931 Findley, JR Arch	MI 4566	Blaschke, Chas E, 2113 McGowan, FR Acc	BL 6944

# 14th Ave. Cleaners

UN. 6792

1402 North Shepherd

We Mend Everything But a Broken Heart

And the Break of Day



Blasdel, Norris E, U Vil X 141, JR For Tra		Bownds, Chas P, Bx 183 Dickinson, Phar	7 3434
Blassingame, John W Jr, 2118 McArthur, SO Ped		Bownds, Ervin A Jr, 1470 Munger, SR Acc	WO 1154
Bledsoe, Hugh E, 917 E Tidwell, FR BA	ME 4381	Bowser, Thos J, 4390 Wheeler, JR IED	BL 2869
Blickendorfer, Ann, 4803 Fannin, Nurs	JA 7415	Box, Carey C, 5614 Polk, FR Auto	WO 5998
Block, Harold C, 3816 Dunlay, SO BA	LI 1559	Box, James C, 4002 Grimes, FR Sls	OL 3410
Blomquist, Claudellen, 923 East R, FR HE	WO 2392	Boxiford, Marcus, 604 Grichelle, Pas, GR	
Bloom, Henry E, U Vil X224, SR Arch	BL 4053	Boyce, Bernard J, JR, FR BA	
Bloomfield, Gene D, 1911 Smith, Fr Pys	PR 7493	Boyce, Dick K, 4028 Huey, FR GenBus	MI 3644
Bloomfield, Wm R, 1823 Kipling, GR BA	LY 1543	Boyd, David C, U Vil Bldg 8, GR HE	AT 5415
Blouin, Stanley G, 1018 Key, FR Com Art		Boyd, Foy W, Dorm, FR PE	
Bount, Mary F, 10262 Temple, FR J	VA 2379	Boyd, Georgia M, U Vil Bldg 8, FR IntDec	AT 5415
Bloyd, Dorothy J, 115 Palmer, FR Nurs	CH 4486	Boyd, Grace T, 6433 College, SR Ed	SoH 7193
Blum, Donald W, 4103 Dowling, SO ME	LY 9573	Boyd, Kenneth H, 3411 Wichita, SR PubAdm	JA 4704
Blume, Ruth K, 1807 Morse, Fr EEd		Boyd, Larry J, Bx 18, Magnolia, GR Ed	627W
Blystone, Geo M, 6917 Ave P, FR	WE 1821	Boyd, Rob H, Ellington, BA	
Board, Donald M, 3755 Darcus, GR Ed	MA 2652	Boyd, Wm G Jr, 3401 Austin, SR ME	LY 9622
Boatman, Shannon M, 1233 W Bell, SR Arch	JU 1045	Boyer, James O, 7915 Keller, JR J	OL 4976
Boatright, David F, U Vil X 18, FR HE		Boyer, Richard J, 3825 Dudgett, SO Chem	KE 5939
Boatwright, Virgie M, GR EEd		Boyer, Wm B, 2007 Decatur, SR AE	AT 7646
Bobbit, John T, 1130 Gazin, Fr EE	YU 2322	Boyle, Constance, Bx 1830, FR EEd	VA 7889
Bodager, Bill W, Bx 93, Ellington, Law		Boyle, Marie D, Friendswood, GR	5F151
Bodak, Matthew, Barker, Tex, Auto		Boyles, Noralie N, 8312 Lenore, JR HE	OL 2373
Bodden, Norman H, 187 Woodvale, SO Elec	YU 3179	Boyles, Waldo R Jr, 3716 Yupon, SO Law	JA 8528
Boeger, Carmen H, 2916 Westside, GR Ed	SOH 802	Boyls, Robt D, 6005andman, SR CE	UN 8137
Boehner, Edgar H, 128 Riggs, SR GBA	LI 7213	Boysen, Betty J, 10299 Charlotte, SR Ed	MA 5763
Boehn, Henry P, 1412 W Gray, JR PE	LI 6770	Bozalina, Edw M, 515 Milby, FR Dt	CA 7512
Boeker, Kathryn A, 8136 Lenore, Fr Air Host.	MI 5494	Bozarth, Rex O, 5513 Brock, FR PE	WE 6856
Boecker, Alvin C, 4935 Culmore, SO CE	MI 0089	Bozeman, Juanita J, U Vil X 119, FR	AT 6716
Boetcher, Mable Y, 3020 S Jacinto, FR Nurs	LI 3173	Bozeman, Wm N, U Vil X 119, JR CE	AT 6716
Bogan, Rob, Athl Dorm, FR Law		Bozka, Carl A, 4338 Dreyfus, SO Farm	ME 5459
Bogar, Joe H, 2524 Kingston, FR Plaw	LY 1803	Bracewell, Frank B, Sugarland, GR Ed	
Bogart, Vera J, 3423 Ozark, GR Geo	KE 8035	Braley, Thos B, 2521 Patricia Manor, SO Law	OL 3645
Boggus, Theo H, 7619 Magnolia, FR Acc	YU 1495	Bradbury, Jas W, 3742 1/2 Charleston, GR E	LI 8610
Bogs, Chas W, 4120 Walker, FR DE	BL 5960	Braddick, Gene E, 1401 Mesquite, FR Arch	MY 7015
Bogue, Leone P, 6120 Buffalo, JR SS		Braden, Audrey O, 312 Graceland, SO Ped	MU 7354
Bohot, Geo T, 2536 Greensbriar, FR J	KE 9694	Braden, Llewellyn, 7816 Valerye, SO ME	OL 1533
Boitnott, Merle P, Rt 1 Bx36, Fairbanks, ART	HO2 3077	Bradford, Jean H, 1835 Forest Hill, JR Psy	WA 4732
Bokemeyer, Melvin E, 5512 Starling, SO AE	OL 3843	Bradford, Jeanette H, Dayton, GR Ed	526
Boles, Forrest W, 913 Shotwell, JR Art		Bradford, Robt L, N East Hall, SO PhyEd	
Boles, Wesley A, 8321 Westcott, JR Ref	MU 7067	Bradley, Eugene E, 7731 Long Pt, FR AE	TW 2947
Bolles, Jonathon, 4165 Rosalie, SR ME	BL 3628	Bradley, Frances, 3431 Inwood, SR Eng	JU 6168
Bolleter, Vernon T, 6734 Peerless, Sr, Geol	JA 5060	Bradley, Jas E, 1118 W 20, FR Acc	UN 8586
Bolt, Edgar A, 809 Redan, DE		Bradley, Jas E, Boys Dorm	
Bolton, Alto J, 9128 Ave Q, Electr	WA 4017	Bradley, Jas W, 4617 Dewberry, SO CE	MI 8646
Bolton, Henry D, 1126 Wyatt, FR Eng	WA 5364	Bradley, Ladye B, 129 W Ala, JR EEd	AT 5148
Bolton, Janet M, 602 Marshall, SO Span	LI 1337	Bradley, Lurena K, Bx 68 Channelview, GR Ed	
Bolton, Sess G, 2110 Arbor, GR PsyE	LI 1312	Bradley, Richard M, U Vil Bldg 17, SR GBA	BL 2735
Bosworth, Lawrence S, 1602 Norfolk, SR BA	LI 7750	Bradshaw, Clifford A, 1522 Bonnie, SR ME	
Bosworth, Walter C, 915 31, Galveston, Law	3-4182	Bradshaw, Wm L, U Vil Bldg 31, SR BA	
Botsuda, Wallace B, 1018Ailston, SO Auto	VI 7222	Brady, Iva L, 1139 W Gardner, FR Eng	UN 5957
Bottoms, Durwood F, 2718 Fairbanks, Auto	ME 0090	Brady, Joyce M, 1314 Richmond, SO Psy	JA 6060
Bottoms, Lemuel M, SO Arch E		Brady, Martha E, 2306 McDuffie, FR SS	JA 3857
Bohls, Elois P, 6916 Ave L, GR HE	WA 0655	Braeutigam, John W Jr, 908 Bayland, SO Sls	VA 3882
Boudreaux, Byrney J, 8123 Lynn, SO DE	MI 5100	Brahan, Bessie G, Milby Hotel, GR Eng	AT 2663
Boudreaux, Patrick N, 5607 Feagan, SO IELCT	VI 8286	Brake, Ira F, 1302 W Ellaine, FR EE	Pas 7187
Boudreaux, Tracy P, U Vil X143, SR ME	BL 3664	Brakel, Nancy L, 2403 Arbor, FR GenBus	JA 3061
Boudreaux, WmJ, U Vil Bldg 17, SR Mgt	PR 9069	Bramblett, John W, 107 Ewan, FR Acc	MI 2812
Bouldin, Everett E, 505Hadley, JR PLaw	LY 7863	Bramblett, Wm J, 107 Evans, SO Geol	MI 2812
Bouma, Harold W, U Vil DD4, SO BA		Brame, Robt E, 1200 OST, JR CE	
Bounds, Ruth F, GR EEd		Bramlet, Thos C, 1614 Bell, FR Elect	
Bounds, Thelma B, Bx 147 Tomball, SR GenB	104	Branch, Amie C, 6925 Ave I, FR Psy	WE 8242
Bounds, Wm F, 2710 1/2 Barbee, JR Eng	JA 2168	Branch, Chas H Jr, 609 W Gray, Law	KE 0737
Bourgeois, Thos E, 1406 Hyde Pk, SR Mgt	KE 9501	Brand, Allen H, 2525 Oakdale, SO BA	LY 7592
Bourke, Peggy, 2524 Southgate, FR ForLang	MO 2190	Brand, Ludwig, 2804 Southmore, FR Agri	YU 4769
Bourque, Aaron, 909 E Curtis, Pas, FR Rad	2448	Brand, Lucille A, 1927 Swift, GR Ed	KE 8040
Boutte, Doris J, 7212 Gonzales, FR Art		Brand, Nona J, 1927 Swift, GR Ed	KE 8040
Bow, Douglas M Jr, 4440 Mildred, SO Acc	MA 4168	Brandau, Frances B, 2621 Rosedale, GR Ed	LI 1536
Bowden, James P, U Vil X 24, FR Rad		Brandau, Ralph W, 3302 LaBranch, FR Retl	Ke 7775
Bowden, Roy E, Orchard, Tex, JR AE	Wallis 8F3	Brandt, Edw D, 3509 Audubon, GR Ed	JA 9614
Bowen, Clyde L, 540 W 26, FR Elect	VI 2057	Brandt, Elizabeth A, 3202 Maroneal, SO, EEd	MO 3563
Bowen, David P, 3205 N Main, FR GenBus		Brandt, Elo R, 1410 Natchez, Pas, FR Ref	Pas 2969
Bowen, John R, 405 Hawthorne, FR BA	JA 7691	Branham, Raymond H, 419 Branard, FR GenBus	LI 4065
Bowen, Rob W Jr, 905 Redwood, SR Rad		Branon, Jas O, 1831 Tabor, FR Law	VA 7373
Bower, Borda L, 3833 Blodgett, SR Dra	LY 5497	Branson, Arthur, Men Dorm, JR Mgt	
Bower, Conrad C, 5103 Dunlop, FR AB Pt		Branson, Wm H, 629 E 9, FR Gen Gus	VA 1144
Bower, Ellic L, 7132 Ave J, FR Electr	WE 0221	Branstetter, Barbara A, 3422 Nottingham, FR H MA	6571
Bowie, Nathaniel F, 3764 Robinhood, Acc	MA 7693	Brantley, Cleo D, 1022 Renfrow, FR SE	LI 6929
Bowley, Joseph C, 2611 Baldwin, JR IED	JA 7912	Brantley, Royal G Jr, 4371 Blodgett, JR ME	JA 3760,
Bowlin, Juanita J, 1234 Wagner, Pt Deches, GR E	3646	Brantley, Wm T Jr, 401 N Bryan, Fr Gen Bus	WO 5269
Bowling, John, 723 Woolworth, SR IE	WE 4480	Branum, Henry P, 8402 Woodruff, FR Auto	Wo 9222
Bowman, Dorwin L, FR Photo		Brashear, Denver, 300 Vincent, SO Ref	UN 5233
Bowman, James W, 912 Marshall, JR IED	JA 9008	Brasher, Lynn W, 1118 Ave A, SO Geol	SoH 7771
Bowman, Susanne M, 903 Berry, JR Eng	JA 7316	Braswell, Edwin R, U Vil Bldg 38, SR Chem	
Bounds, Albert F, Dickinson, FR ME	7 3434	Bratton, Edw E, 1428 Tulane, SR EE	VA 5406



Braun, John A, U Vil X DD 4, JR Photo	CE 9569	Brock, Wm A, 3916 Idaho, SO	JU 0290
Bravenc, Wallace W, 3723 Rosedale, FR PE	LI 8051	Brockman, Jos W Jr, 1743 San Felipe Cts, JR IE	
Brazda, Margaret D, 4347 Coyle, FR BA	WE 0879	Brockmeier, Amn, 3106 Nottingham, FR Art	MA 6094
Breaker, Robt R, Rt 1 Bx 811 La Porte, Law		Brogan, Darnell A, 7305 Old Main	KE 7511
Breaux, Henry E, Jr, 3834 Wilmer, SR CE	CE 9278	Brokt, J P E, 3173 1/2 Pickwick Lane, SO Acc	
Breck, Joseph J, 2002 Wheeler, FR BA		Brom, Victor F, 1007 W 41, FR Mach	MU 8874
Breckenridge, John S, Rt 3 Bx 568, JR PE	JA 1044	Brook, A H, 3737 Bellaire, GR Phys	JU 7696
Breder, Pallie C, Wharton, SR EEd	109W	Brook, Juanita, 1403 Oak, LaMarque, SR PH Nur	324558
Breedlove, Louise S, 2311 Camden, JR Ed	KE 8046	Brooks, Billie R, 5116 Gibson, Air Cond	
Breitkrenz, Arthur H Jr, 1538 Hewitt, FR GenB	MY 8659	Brooks, Clemens, 1430 Godwin, SO D Tech	
Breland, Vincent E, 225 Grace, FR J	FA 5012	Brooks, F O, 709 Dunwoody, SR EE	
Brelsford, Jas G, 2402 Shakespeare, JR BA	KE 9367	Brooks, Joe B, 1919 Ave L, Galv, SO Acc	
Brenk, Henry, 1509 Hamilton, FR Acc	CH 8442	Brooks, Mary E, 1608 Elmen, GR Psy	LY 7413
Brennan, Clinton C, 415 N Adams, SR Geol	WA 1964	Brooks, Oran W, 623 Coral, SR Acc	WA 1593
Brennan, John W, 24041/2 Wordsworth, JR PE	MO 0279	Brooks, Robt E, 616 W 14, SO Geol	
Brennen, Joy B, 1222 Antoine, FR HE	UN 8221	Brooks, Ruth E, 1019 Barkdull, Nurs	JU 2246
Brennen, Robt W, 1222 Antoine, GR Phy	UN 8221	Brophy, Eugene J, 2915 1/2 Arbor, FR Agric	
Brenne, Will D, 904 Leonard, JR Mgt	Pas 2085	Brosius, Marion B, 3104 Duval, GR Dra	OL 8277
Brent, Alfred E, 1209 Glenn, FR BA	Pas 3374	Brothers, Walter E, 1511 Des Jardines, SO Acc	AT 9624
Bressel, Irene G, 4720 S Jacinto, SO Nurs	JA 6953	Broussard, Evered, 2815 Dalton, FR ME	MI 1181
Brett, Armond, 2619 Fontnot, SR EE	CH 3353	Broussard, Harold Jos, 5715 Eskridge, FR	
Brewer, Bernice M, GR Ed		Broussard, Harvey, 2818 Baldwin, FR DE	JA 8616
Brewer, Chas W, GR Chem		Broussard, Jay R, Dormitory	
Brewer, Houston W, 7805 Arberry, Air C	OL 5655	Broussard, Katie, 2815 Dalton, FR Dra	MI 1181
Brewer, Morris W, 139 N Milby, SR Mgt	PR 8509	Broussard, Jessie J, 2610 Holhs, JR Den	
Brewer, Ted E, U Vil X 49, GR Psy	CH 1681	Broussard, Milton E, Bx 204, Almeda, FR Educ	JU 2086
Brian, Elmo A, 302 Gale, FR Eng	MI 8524	Broussard, Raymond, 1605 Scott, GR Biol	
Bridges, Jas W, 11030 Baumah, JR DE		Broussard, Rogers, 2510 Hollis, SO Den	
Bridges, Lawrence, 80 Beckman, JR DE		Broussard, Sanford F, 2818 Baldwin, JR DE	JA 8616
Bridgforth, Hardy S, 3802 Marlow, FR BA	MA 1265	Broussard, Wesley, 1917 W Main, Baytn, SOME	2883
Brieger, Robt S, 220 W 18, PG Ed	Un 5830	Brow, Andrew C, 6814, Gainesville, SO Law	YU 6269
Brier, Max, 1713 Winbern, SO Socly	LI 3735	Browder, Etta C, 1201 Soren Lane, SR Educ	ME 1144
Brigancee, Fred H, U Vil X 36, JR SE		Browder, Geo Thos, 6352 Buffalo Spdyw, FRBA	MA 6831
Briggs, Dudley R, 501 Jones, Highland, FR Auto		Broyles, Billy F, 1632 Sul Ross, SO Geol	JU 9818
Bright, Harriette, GR EEd		Brown, Allen E Jr, 2524 Shakespeare, FR Ped	
Bright, Helen J, 2243 South, FR BA	KE 1736	Brown, Barbara Ann, 3804 Mt Vernon, SO Psy	KE 7226
Bright, Maurice S Jr, 2243 South, FR Phy	KE 1736	Brown, Barbara, 1815 Norfolk, GR ME	KE 2477
Brimble, Herbert M, 3124 Prospect, FR		Brown, Betty, 2716 Wroxton Apt 16, JR	MA 6141
Brimberry, Boyce, Bx 15 Bellaire, SO Gen Bus	MO 9474	Brown, Billie, 5526 Truett, SO Dra	WO 7083
Brimberry, E L Jr, Bx 15 Bellaire, SR Geol	MO 9474	Brown, Chas, 322 W 22, FR	UN 5998
Brimmer, Annette, 3715 Purdue, FR IntDec	MA 1164	Brown, Chas Wm Jr, U H Ath Dorm, JR GB	BE 2838
Brimmer, Kenneth K, 7131 Lina, FR Rad	OL 1315	Brown, Cora Lou, 710 Curtain, JR Nurs Educ	ME 1217
Bringolf, Richard J, 2620 Wroxton, FR BA	MO 3625	Brown, Curtis A, 3023 Quenby, FR Rad	MA 6354
Brink, Emmalou D, 2312 Bevis, GR EEd	VI 5138	Brown, Edgar L, 5541 Val Verde, SO	MA 4995
Brink, John L, 2312 Bevis, FR Acc	VI 5138	Brown, Elaine, 2025 Hazard, JR Spe Cor	LI 7620
Brinkley, Paul E, 3505 Hardie, FR AB PT		Brown, E M Jr, 7202 Gillen, FR Tra & Trans	MI 2026
Brinkman, Willie E, 7225 Linden, JR Acc	MI 0939	Brown, Eugene D, 6302 Pickets, FR Rad	VI 9633
Brison, Hubert E, 914 Griffith, Auto		Brown, Gardner H, 905 Redwood #2B, GR Agric	WE 1096
Briser, Harry L, 1301 Marshall, SO BE	KE 3249	Brown, Gene Arnold, Boys Dorm, FR Ped	
Briser, Truman M, 2907 King, SO Auto	MU 5405	Brown, Gordon B, 7117 Patricia Lane, SR Geol	OL 4447
Bristock, Albert J, 825 W Melwood, FR BusLg	VA 9727	Brown, Howard V, Rt 6, Bx 1221, FR Weld	MY 3798
Bristow, Raymond R, 2418 Blodgett, SO ME	LI 6535	Brown, Hugh N, 1209 Farwood, JR Med	VI 1723
Brittain, Wittiam O, 334 Dorchester, FR IntDec	ME 1668	Brown, James, 1808 Brun, SO GB	KE 3865
Britton, Margaret C, 2348 Bolsover, GR Ed	LY 7329	Brown, Jas Thos, 4601 Pine, Bellaire, SR PE	MO 0317
Brizzolaria, Jas Jr, 2925 Plumb, SO Gen Bus	MA 8510	Brown, Jay A, 6626 Preenless, SR Trans	LY 0707
Brocato, Vincent P, 5008 Cornish, FR AB Pt		Brown, Joe R, 2050 Brentwood, JR Engr	JU 1604
Brochstein, Philip, 1744 Albans, JR J	JA 3031	Brown, John F, 934 Adele, SO Electronics	VI 4712
Brock, Amelia S, 3838 Southmore, JR Nurs	JA 6061	Brown, L H Jr, 502 E 11, Mission, FR, Photo	422
Brock, Arthur F, 2015 Telephone, JR Photo	WO 4257	Brown, Louis V, 1001 Commerce, Agri	BE 2540
Brock, Carl D, 2418 Mann, FR Weld	MY 5625	Brown, Margaret L, 1124 NE St, Edna, JR Mth	395W
Brock, Ches L Jr, 5818 Southridge, GR CE	OL 3956	Brown, Martha, 1660 Marshall, JR Rad	KE 4375
Brock, Harold A, Rt 9 Bx 685, GR Mus		Brown, Milstead F, 1007 Villa de Matel, JR Hed WO	5268
Brock, J L, 513 N Jenkins, FR Auto	CH 1104	Brown, Orris D, 4310 Charleston, FR Engr	

## AUDREY'S FLOWERS

2339 Bissonnet

LY-7841 — JU-3338

Special prices for University Students .

Open Evenings & Sundays

City Wide Delivery

Bonded Telegraph Service



Brown, Perry M Jr, 1406 Munger, FR ME	WE 4123	Burge, Jas C, 14232 Hershe, FR Auto	
Brown, Preston H, 1206 Missouri, SO Acc	JA 2764	Burger, Joe R, 5629 Harriett, JR ME	WA 5664
Brown, R H, 2302 Wichita	JU 4750	Burger, Robt Jr, 1709 Huldy, FR BA	LI 3652
Brown, Sarah, GR EE		Burgess, A Ann, 6546 Vanderbilt, SR Psy	MA 7333
Brown, Stanley Chas, 939 Merrill, FR ME	VA 7619	Burgess, Bobby G, 423 Courtlandt, FR PE	VI 3531
Brown, Stewart L, Bx 83, Friendswood, SO Theo	142	Burgess, Buford L, 7142 Ilex, FR Electricity	
Brown, Thos, 818 Booth, JR IA	CH 3367	Burgess, Joan J, 802 Ralfallen, SO Educ	VA 1747
Brown, Wm Eddes, 6635 Fairfield, FR Med	WE 8250	Burgins, Andrew C, 1030 Ave B, SO Diesel	SoH 2448
Brown, Wm L, 7931 Hsbg, FR DE	WE 3051	Burk, Vernoy, 32 Waugh, GR Educ	VA 5289
Brown, W J, 1532 San Felipe Cts 3, FR Auto		Burke, A J, 1617 H Ave, FR ME	KE 3039
Browne, Jas E, 5006 Calhoun Rd, SR ME	LY 0325	Burke, Douglas, 4017 Texas, SO	CH 0817
Browning, Frieda C, 305 W 20, GR Educ	VA 2466	Burke, John O, 1426 Scharpe, FR Photo	WA 2388
Browning, Jas P, 513 S Walters, Pas, JR Trans	7401	Burke, Jos P, 410 Hawthorne, SO Air Cond	JU 7706
Browning, John H, 2101 Dunlavy, FR Mch Sh	LI 8932	Burke, Newell A, 1423 W 5, Freeptr, JR Educ	334
Brownlee, A E, 1600 La, FR Draft	CH 5501	Burke, Ronald I, 3709 Rio Vista, FR BA	LI 1931
Brubaker, Robt C, 10214 Norvic, LA	YU 3517	Burke, Walter Jr, 5428 Community Dr, JR EE	MO 4168
Bruce, Jno Wm, Bx 1085, Genoa, SO PE	SoH 2546	Burkett, Jas E, 3511 Jackson	KE 6043
Bruce, Margaret Ila, 733 Aurora, FR HE	VI 1566	Burkhalter, Joe C, 3915 Jefferson, JR DE	PR 5458
Bruce, Riley B Jr, U Vil 102, Rm 4, FR DE		Burks, Sidney L, Bx 573, LaMarque, GR Psy	
Bruder, Richard, 245 W 18th, JR Med	UN 7880	Burli, Jos, 3908 Ruskin, FR	MA 1377
Bruegger, Jos K, U Vil Apt 1, SR Engl	AT 5855	Burmaste, K A, U 1917 Kowis Dr, FR Aero	ME 0906
Brun, Gerald H, Hot Stratfd, 414 Fannin, FR ME		Burnell, Robt Wm, Ellgtn, JR, CE	337
Brumlow, Imogene J, 1409 Tabor, GR Educ	TW 1791	Burnett, Basil L, 204 W Sterling, Baytn, DE	9352
Brumlow, Jas A Jr, 7208 LaPaseo, GR Phys	OL 2916	Burnett, Patricia M, 5012 Plum, SO Psy	
Brumlow, Johnnie I, 1409 Tabor, GR Educ	TW 1791	Burnham, J. V., U Vil 3 Apt 2, Jour	
Brumlow, Minnie J, 8428 Green Riv Dr, SO Ged	CE 9551	Burns, Betty, Bx854, Dickinson, JR SS	72879
Brumlow, Wm Paul, 8428 Green Riv Dr, SR Spe	CE 9551	Burns, John Patrick, 4923 Winfree Dr, FR BA	OL 5481
Brundrett, Jno C, U Vil 31 Apt II, SO ME	AT 7860	Burns, Lawrence R, 7507 Fr 7, FR, Den	
Bruner, Curtis Lee, 7911 Ave E, JR Law	YU 1716	Burris, John S, 2430 Albans, GR Acc	LY 5488
Bruner, Jas K, 4702 Pickfark, SR Engr		Burroughs, Edgar W Jr, 4210 Ruskin, FR Photo	JA 1539
Bruner, Jim F, 10922 Oswego, FR Weld	WE 9096	Burroughs, Marvin H, 7717 Ave E, FR Weld	
Bruns, Richard F, 542 Threlkeld, SR Educ	VI 3318	Burroughs, Rbt, U Vil 24 Apt 5, JR Stat	AT 6946
Brunt, Joanne, 2142 Colquitt, SO EE	LY 1494	Burroughs, Roy D, 4th Dept, U Vil, JR Ped	
Bryan, A June, 924 W 25, JR EE	VA 4902	Burrows, Hugh H, 410 Martin Dr, FR Photo	ME 1608
Bryan, A Adelle, 1709 Marshall, GR Educ	JU 6772	Burrows, Roland A, 1123 Harvard, FR DE	VA 8650
Bryan, Glenn E, 2528 Kingston, Law	LI 7366	Burst, Leonard H, 1237 Althea, JR BA	
Bryan, Leonard C Jr, 708 E 12, SR	VI 4544	Burt, Joe H Jr, 6006 Mercer	MA 9614
Bryan, Nina, 1709 Marshall, JR	JU 6772	Burt, Joe R, 104 1/2 Main, Voc	BE 2862
Bryant, Allene, 3618 Univ, GR EE	MA 1374	Burton, Betty, 1417 Harold, FR Sec	JU 4221
Bryant, C B, U H 19 Apt 6, FR PE		Burton, Fred W, 2420 1/2 Tensen Dr, SO Electr	FA 2740
Bryant, Daniel A, 1224 Normandy, FR Auto		Burton, Mary B, 11305 Todd, GR Math	VA 7949
Bryant, Deewitt T, 721 E 9th, JR Art	VI 3721	Burton, Welch E, 1614 McGowen	PR 9824
Bryant, Joe R, U Vil X6, FR EE		Burwell, Willie M, 3828 Eton, GR Aed	MI 8684
Bryant, Leo Milton, Bx 162 Baytn, Auto		Busch, Warren W, 3775 Ingold, FR Agric	MA 4505
Bryden, Terry E, 1552 Lombardy, SO Rad Pro	WO 9149	Busch, Willy, 5905 Liberty Rd, SO Chem	CH 7770
Brydson, Madge, 7513 Mossrose, JR Radio	OL 2715	Buse, Betty Joella, 6343 Edloe, FR Sec	MA 2671
Bryson, Newton O, 5306 Sherman, FR AE	WA 5234	Bush, Joe R, 1558 Elliott, GR Engl	WA 7045
Bucher, Thos W, SO Adv		Bushnell, Melba, 6411 Fannin, FR, Nurs	JU 5434
Buchholz, Carl H, U Vil 13 Apt 3, SR Psy	AT 8318	Busick, Lawrence P, 814 Courtlandt, SO Phys	VA 1490
Buchmann, Milton Jr, WW Cts, Pas, FR Rad	6055	Busing, Herman I, 7335 Bastogne, FR Diesel	OL 3150
Buck, Charles E, 1624 Richmond, GR Weld	JU 0973	Busing, Richard F, 7330 Bastogne, SO Diesel	MI 5417
Buckels, Samuel H, 125 Brace, GR BA	OL 9087	Bussart, Harry, 8325 LaPorte Rd, FR Draft	WE 5443
Buckley, Henry L, 448 Stilwell, PtArthr, FR Arc	2 3989	Butler, Arthur A, 1310 75, FR EE	WO 0666
Buckley, John H, 3910 LaBranch, JR Acc	JU 1912	Butler, Carolyn, 1423 36, Wichita Fls, JR	21953
Bucklin, Frances, 6703 Crestmont, SO Chem	KE 3032	Butler, Claude C, 133 N Hutcheson, FR Air	
Buckmaster, Michael J, 3676 Odin Ct, SO Dies	LI 6212	Cond & Ref	AT 5019
Buckner, Guy O, 4734 Eppes, GR Phys	MI 8245	Butler, Clyde R, JR Med	
Buengi, Chas M, 1908 Carroll Dr #3, SO Engr		Butler, David L, Bx 7095, FR Fin	
Buenger, Jas E, 1908 Carroll Dr, FR Law		Butler, Edmond F, 1114 W 5, Brenham, GR Ped	569
Buenger, Leonard N, 1819 Scott, JR Auto Mech	FA 4091	Butler, Ernest C, 521 Dogwood, SO Auto	ME 3489
Buescher, Henry, Katy, SR Educ	34	Butler, Gladstone I, League Cty, FR GE	8 5051
Buescher, Robt L, 1719 Welch, SR BA	LI 5681	Butler, Johnny A, 2502 Cleburne, SO Bus	JU 5092
Buffalou, Glenn, 506 E Pauline, Conroe, GR Ped	843W	Butler, Jos Wm, 3406 Floor, JR Adv	KE 7934
Buford, Herman L, 1200 Wooding, SR BA	WO 1282	Butler, Margaret E, 2422 Barbee, FR Air Stew	LI 6917
Bugaj, Max M, 5630 Kiam, FR Tech	VA 3211	Butler, Natalie J, 4333 Bell, JR Art	WO 1381
Bugaj, Walter, 5630 Kiam, FR Auto Mech	VA 3211	Butler, Vernon Wm, 7225 Sherman, SO ME	YU 6960
Buice, Jas W, 5048 Calhoun Rd, FR Mus	FA 2780	Butter, Clyde R, Rt 1 Bx 356, Humble, JR	
Bullard, Timothy O, 176 Asbury, FR Arch	VA 7486	Button, Mary M, Bx 5, So Houston	7346
Buller, Ollie V, Rt 1, Bx 41A, Rsnbg, GR Educ	794W1	Buving, Claribel D, 6032 Fordham, GR Mus	MA 4268
Buller, T L, 5812 1/2 Irvingtn, SR His	MU 5998	Buvingshausen, Billy E, 1902 Houston, SO Arch	UN 8658
Bullock, H R, 1918 Wakefd Dr, SO Electr	MY 0494	Buzek, Herman, U H Vil 33, FR Biol	
Bultzco, Chas M, Bx 3346, Baytn, GR ME		Byerley, Bessie Rosamund, 301 Forester,	
Bundrick, Dewey J Jr, 10121 Golfest, FR Air C	MU 2574	El Campo, GR Educ	957J
Bunton, Claudie A, 1302 Knox, FR Rad	UN 3428	Byerly, Chas Edw, 1607 Leggio Ln, FR BA	MU 8668
Buras, Louis Jr, 814 E 23, FR Rel		Byers, Edw, 3503 Lancaster, GR Educ	OL 8243
Burch, Russell R, 109 Scott, Baytown, JR, Chem	9126	Byers, Jno McMillan, 3101 Wroxtton, JR Photo	
Burchfield, D A, 216 Burr, GR BA	YU 1631	Bynum, David D, FR BA	JA 5996
Burciaga, Mike, 6107 Bigelow, SO Auto Mech	AT 1070	Byrd, Jas A, 133 W Rustic, Pas, SR Biol	3348
Burda, Albert P, 2225 W Ala, JR Agric	LY 5667	Byrd, Robt E, 7307 Uio Jima Rd	MI 4998
Burda, Robt J, 2225 W Ala, FR A&E Mech	LY 5667	Byrne, Agnes S, Dobbin, Texas, GR Educ	
Burdick, Albert E, B02 Pinckney, SO Photo	CH 9123	Byrne, Chas D, 3607 DeLeon, FR Phar	MI 4268
Burdon, Judy H, 1903 Banks, SR Psy	LI 4715	Byrnes, Lee Geo, 1402 Prospect, Air Ref	LI 3778
Burg, Don J, SR Arch		Bryle, Samuel M, 8048 Lenore	MI 6851
Burge, Cecil G Jr, 5215 Texas, SO Arch	WE 0190	Byron, Evelyn A, 2525 Goldsmith, SR Eng	MA 2785



Caballbro, Paul, 7832 Navigation, FR	WE 1360	Canniff, L J Jr, 16 Super, SR Mach	WA 5601
Cabler, Roy W Jr, 8152 Riv Dr, FR S	MI 5824	Cannon, Alfred J, 5706 Grave Ln, SO CE	MI 4703
Cadelly, Norella M, 1214 Welch	KE 7633	Cannon, Cleo B, 4120 Drew, SO HE	BL 3418
Cady, Elizabeth, V A Hosp, GR Psy	KE 7441	Cannon, Elmer M Jr, Rt 1 Anglton, SO ME	R 3513
Cady, Frances A, 1754 Harold, FR Nurs	LY 7900	Cannon, Lester D, 73 Reid,	ME 9908
Caesar, Jesse E, Rt 1 Bx 135 Frbanks, FR Art	HO2 3861	Cannon, Velda I, 501 Scott, Baytn, GR E Ed	5139
Cagle, Robt G, 201 Stiles, SR, ME	WA 1680	Cannop, Carl R, 3107 Roe Dr, FR Den	MI 3820
Caime, Emily Ann, 4935 Avilla, FR	OL 9466	Cannon, Gerald, Bx 92 Tomball, FR Rel	
Cain, Jessie L, 2104 Barbee, GR Mus	LI 6667	Cansler, Horace D, 513 S 4th, LaPt, FR Auto	
Cain, Jimmy E, 4935 Arvilla, JR Geol	OL 9466	Canterbury, Wm M, 2423 1/2 W Main, SR Auto	KE 7783
Cain, Patsy, 5232 Leeland, JR Eng	WE 8901	Cantrell, Marcus, 6607 Cadillac, SR IE	JA 9393
Cain, Ralph W, 4539 Pk Dr, GR BA	WO 1410	Caplan, Ada, 2602 Truxillo, FR	JA 0813
Calaway, Johnny B, 2210 Bagby, FR Den	LI 8951	Caplan, Anne, 1741 Banks, Ed	JA 9391
Calderon, Albert C, 74 Spruce, FR Com Art	PR 1421	Caplan, Lawrence D, 5512 Ardmore, FR Libr	LI 3859
Caldwell, Ann, 2405 Locke Ln, SR Art	LI 4169	Caramanic, Payl, 7611 Moline, JR Med	OL 1942
Caldwell, Earl W Jr, Ath Dorm, FR Ped	BE 2838	Caraway, David E, 2300 N Jersey, Baytn, SR Adv	6584
Caldwell, Paul H Jr, 4122 Glenbrook, SO ME	MI 0342	Caraway, John N, 3011 Hous, FR Biol	
Cale, Robt F, 1038 N 5, Temple, FR Phy E	2384	Cardenas, Louis, 111 N Delano, FR Weld	PR 9624
Calfee, Donald W, 333 Innsdale, DE	MY 7606	Cardiff, Geo H, 1526 Campbell, FR Electr	HO5 1374
Calhoun, Francis B, 6702 Ilex, SR Eng	WA 5620	Cardiff, John V Jr, 9238 Larston, SR DE	HO5 2139
Calhoun, John C, 5620 Auden, FR Gen Bus	MA 4906	Cardona, Enrique T, 214 1/2 St Chas, JR Phy E	FA 9961
Calhoun, John C, 2012 Chestnut, FR Med	PR 9846	Cardona, Pablo T, 912 B Shtwll, Phar	YU 5556
Calhoun, Madeline W, 6634 Lawndale, PG Lib S	WO 3738	Cardwell, Dealis M, 4919 Beekman, SO Elect	
Calhoun, Thos N, 6634 Lawndale, GR BA	WA 3738	Cares, Ogden V, 6637 England, FR Dra	MI 3470
Calhoun, Walter S, 514 Twin Oaks, JR Chem	MY 1372	Carey, Edw F, 3924 Tennyson, FR BA	MA 6183
Calk, Earl E, 177 Heights, FR		Cargill, Billie T, 405 Live Oak, Pas, GR E Ed	2585
Callahan, Jerry E, 2817 Bellview, SO Rad	MI 4704	Cargol, Lawrence H Sr, U Vil Bldg 3, GR Ed	
Callahan, Norma J, 4307 Canal, FR BA	WA 5624	Carker, Rosalie, 3708 Kennon, FR Gen Bus	
Callahan, Wallace H, 2815 Wroxton, FR ME	MA 6803	Carleton, Frances B, 3512 Southmore, SO Eng	JU 7896
Callender, Bernhard M, 2517 1/2 Ruth, PG CE		Carlisle, Glen D, 5246 Browncroft, JR Speech	JU 0412
Callender, Horace W, 2525 Lynfield, Mach S	ME 1117	Carlisle, John D, 8306 Bonner, SR Acc	MI 5291
Callender, Richard L, 7663 Dixie, FR ME	MI 5588	Carlisle, Scott G, 7327 Fairway, SR Geol	MI 2974
Callicotte, Henri M, 4101 Blossom, FR Teach	TW 1619	Carlomagno, Armana M, Bx 154 Elgtn, PG Econ	
Callihan, Leon D, 2221 Fulton, GR Biol	BL 4859	Carlos, Don F, 3760 Farbar, GR PE	MA 9823
Callison, Howard G, 1241 San Felipe, FR AE	AT 8475	Carlson, Robt H, 4310 Watson, JR BA	UN 5643
Calloway, Billy J, 3730 Wheller, SO Geol	KE 5730	Carlson, Virginia A, 1001 Smith, GR He Ed	FA 5371
Calloway, Edgar P, 4819 Laurel, Bel, JR Den	MO 1186	Carlton, Murl B, GR E Ed	
Calma, Victor C, 509 Euclid, GR Biol	UN 8367	Carlton, Oswald S, 2702 Steel, SO	LI 8707
Calnon, Susan V, 2235 Stanmore, SO Geol	LY 1101	Carmichael, Carel N, 4010 Dreyfus, FR Art	MU 4590
Calvert, Byron D, 2412 Sadler, FR BA	ME 2861	Carnes, Horace M, Rt 10 Bx 2470, FR DE	
Calvert, Gerold B, 2501 Deams	MO 8352	Carnes, Lawrence R, 7114 Long Dr, SR AE	MI 3494
Calvert, Jack W, 18 Estelle, SO Gen Bus	BL 2891	Carnes, Louis W, 2020 Ho, JR Hist	
Calvert, Robt W, 4535 Magnolia, Bel, SR Acc	MA 2837	Carney, Chas P Jr, 7514 Thurow, SR Spe	MI 0069
Calvin, Joe C, 10849 Shady Ln, SR BA	ME 2981	Carney, Raymond J, 2204 Blodgett, SO Rad	LY 1225
Calvin, Wm B, 802 Columbia, JR	VI 7298	Carothers, Edwin H, 6411 Allegheny, FR Geol	JA 9819
Camargo, Orlando, 3832 Ewing, GR PE		Carpenter, Earl H, 1440 1/2 Prince, JR CE	VI 8156
Cameron, Charlotte I, 2503 Isabella, SR Nurs	JU 6694	Carpenter, Meil L, 4227 Childress, SO Law	MO 1993
Cameron, Walter F, 1715 Fourcade, Jr Adv	WE 4588	Carpenter, Rayford C, 307 W Drew, FR Art	
Camp, Daniel B, Rt 1 Bx 47, Magnolia, FR Agri		Carpenter, Roger A, 5105 Palmetto, FR Auto	MO 0316
Camp, James A, 5906 Southwell, SO BA		Carpenter, Jas L, 117 S Park, Pas, Rad	
Camp, Minnie E, 6619 Ave E, FR Dra	WE 1109	Carpenter, Wayne A, 5644 Ave J, FR PE	WE 3724
Camp, Winnie L, 102 Sampson, FR Nurs	PR 2776	Carr, Jas H, 7535 Satsuma, GR Ed	WA 4507
Campbell, Clara E, 18 Linwood, SO Ed	YU 2012	Carr, Paul H Jr, Ath Dorm, BA	BE 2838
Campbell, Frances R, 122 Brace, JR HE D	MI 3953	Carr, Sanford L, Ath Dorm, JR Phy Ed	BE 2838
Campbell, Jack T, 1802 Lamonte, GR Acc	MY 1381	Carr, Thos T, Stafford, Gen DI, GR Ed	3041
Campbell, Joan M, 1520 Smallwood, SR Art	YU 6661	Carranco, Alfred C, 61771 Evertn, SO Auto	CH 2952
Campbell, John D, 604 Enid, FR Elect		Carrigan, Dolores M, 4600 Richmd, SR Ed	MA 2411
Campbell, Mary L, Bx 667 Rsborg, GR E Ed	1017W	Carroll, Benny J, 7401 Lamar, JR Hist	WO 7004
Campbell, Thos W, 1306 Lansing, SR Geol	WE 7429	Carroll, Jas W, 108 Arbor, JR IE	Baytn 7574
Campbell, Wm H, 3223 Ave P, Galv, Rel	35573	Carroll, Joel B, 1110 Marconi, SO Rad	JA 9396
Campisi, Frank B Jr, 3219 La, JR Law	JA 4260	Carroll, John L, U Vil Bldg 18, JR Phy Ed	
Campos, Ernest R, 5434 McGee, FR		Carroll, Robt L, 2214 Munger, FR	WA 0772
Campos, Guadalupe, 5110 Gano, JR Span	ME 7679	Carson, Carol J, 8249 Park Pk, JR E Ed	MI 3270
Campsen, Frederick C, 716 W 25	VI 6783	Carson, Seymour, 3202 Shenadoah, SR J	LY 6267
Canada, Ann M, 1316 1/2 Omar, GR Ed	VI 0434	Carstarphen, Chapel P, 611 Hathaway, GR Ed	LY 1191
Canaday, Alvin E, 1613 Milby, JR Gen Bus	CH 0516	Carstens, Frederick D, 2815 Morrsn, FR Geol	UN 1087
Candela, Chas N, 2502 Brazos, SO AE	LY 9768	Carstwell, Alice, 4131 Drake, Langs	MO 3613
Candler, Chas A, 918 Mulcahy, Rsborg, FR BA	3675	Carter, Bobbie A, 3835 Browning, FR HE	MA 4250
Canon, Doris, 91 Tidwell, JR E Ed	MU 7071	Carter, Billy W, 2512 Fletcher, SO Acc	
Canon, Doyle L, 91 Tidwell, SR Hist	MU 7071	Carter, Chas D Jr, U Vil Bldg 30, SR PE	
Canon, James M, 8007 Brutus, FR Dra	WO 8052	Carter, Esther W, 3620 Rice, GR El Ed	
Cananata, Fred V Jr, 2118 Sunset, GR Adv	JU 2935	Carter, Howard P, 713 Mayford, SO Gen Bus	MA 2167
Cananata, Jack C, 5101 Evergm, SR Rad	MO 0612	Carter, Jas E, 207 Archer, SO Auto	UN 8328
Canniff, Joe H, 6705 Griggs, FR		Carter, Jesse D, 307 Santa Fe, FR DE	MI 7577

## "PRACTICE MAKES PERFECT"

### SCOTT'S PRACTICE GOLF RANGE

7706 South Main

For Instruction—Phone MA. 0387 or JA. 4308



Carter, Jimmy R, Bx 997, Conroe, FR BA	1029W	Chancey, Kirby E, 5631 Bonsrell, SO ME	WE 7967
Carter, Leona, U Vil 30, JR Eed		Chancey, Oscar J, 210 Wynne, FR ME	ME 7407
Carter, Louis T, 4111 Chartres, FR Phar		Chancey, Wm B Jr, 4523 Edison, Arch	MY 9390
Carter, Louise, 4012 Drake, SO Med	MO 3685	Chandler, Arvy, 2010 Leeland, FR Rad	
Carter, Marcus O, 3612 Leeland, JR DE		Chandler, Bonnie L, 925 McArthur, PtNeches, GR	
Carter, Ross M Jr, 1912 Morgan, GR ME	JA 6452	Chandler, Inez S, 3431 Arbor, SR Ed	LY 1271
Carter, Roy J, 2408 Eagle, FR Rad	LI 7734	Chandler, Jas E, 8900 S Main, SR Phar	MA 0211
Carter, SH, 2029 South Blvd, JR Dra	LY 0083	Chandler, John Jr, U Vil 35 JR ME	BL 6120
Carter, Tilmon J, 710 1/2 Rogers, GR Ped	ME 4374	Chao, Hsien S, Obrien, U Vil, GR ME	
Carty, Jos A, 6340 Comm Dr, FR Adv	MA 1685	Chapin, Desdemona F, 2604 Univ, SR Rad	MO 2761
Carvel, Glenn Jr, 7022 Amarillo, JR GB	WE 3882	Chapin, Richard B, 6619 Semmes, SR CE	MA 4112
Carver, Gerald H, 3012 Morrns, FR BA	UN 8477	Chaplin, Russell, 2809 Cullen, SO BA	BL 1995
Carwile, Jos F, 1619 Tabor, Electr	VI 2102	Chapman, Chas J, U Vil X105, FR DE	
Case, Bobbie N, 1208 Willis, Alvn, GR Ed	763J	Chapman, Dorothy M, 6728 Meadin, GR Ed	WO 2163
Case, Carroll B, 407 Heltpr, Los Ang, JR Ped		Chapman, Geo W, 105 S Pk, Pas, SR CE	
Case, Joanne, 3511 Amherst, SO HE	MO 4602	Chapman, Granville M, 107 N 75, FR Geol	
Case, Myrtle F, 1204 Archer, FR HE	VI 2728	Chapman, Herman W, U Vil X2, FR Wwk	
Casey, Jas B, 6115 Hamman, SO PE	UN 6633	Chapman, Hugh C, 6722 Drfwod, GR BA	LI 7789
Casey, Reba M, 121 N Hagerman, GR Eed	WE 9471	Chapman, John G, 4120 Walker, SO Eng	BL 5960
Casey, Rollie B Jr, 4105 Dabney, FR Electr		Chapman, John H, 117 W 19, SO Air C	JA 0265
Cashion, Clifford L, 617 Munger, FR Chem	Pas 2043	Chapman, John H, 3809 Southwstrn, SR Hist	MO 0935
Cashman, John E, 302 W Cowan, GR Sci	VA 7664	Chapman, L E Jr, 2117 Peckham, GR Med	
Caskey, Janet H, 2033 Singleton, JR Ed	VA 5928	Chapa, Elizabeth O, 1603 Fulton, Nurs	LI 3173
Caskey, Thos L, 2033 Singleton, FR Eng	VA 5828	Charette, Gilfred, 2143 1/2 E Ala, FR Auto	LI 6607
Cass, Clifford C, 7302 Hurtgen, For, DE	OL 1651	Charles, Oliver A, 4430 Dallas, JR Ed	WO 3241
Castaneda, Joe 7621 Ave F, FR Art		Charles, W D, 1409 Richmond, SO Psy	KE 9348
Castille, John J, 2437 Nottingham, SO BA	LI 8515	Charlton, Eliz McDan, 3802 Arbor, GR Ed	JA 0911
Castille, Merlin A, 2437 Nottingham, JR Gen Bus	LI 8515	Charlton, Rodney H, 2345 Watts, FR	LY 6404
Castillo, Augustine M, 3003 Russell, SO Ref	FA 3947	Chase, Carl C Jr, 6822 NY, Law	MI 7758
Castillo, Jim G, 4502 Grand, FR AB Pt		Chase, Donald, 5110 Dickinson, SO Phar	MI 8714
Castillo, Louis S, Alvin, Auto		Chasteen, Willis A, U Vil 37, SO Auto	
Castillo-Calle, Enriqueta, 3711 Eagle, JR BA	JA 8138	Cheatham, Frank E, Rt 3 Bx 149, Clef, FR PE	646W1
Castle, Julia A, 1402 Prospect, FR Desgn	LI 8486	Cheek, Alred B, 1121 W Gray, SO DE	
Castle, Robt E, 2247 Welch, SO Eng	JA 1178	Chenault, Tony R Jr, Bx 8, Tmb1, SO Eng	
Castle, Theo C, 1402 Prospect, SR EE	LI 8986	Cherry, Eunice M, 2529 Delfid, SR Soc	WE 2982
Castro, Basilio, 2003 Rannels, SO Auto	BL 1777	Cherry, Harvey A Jr, 1039 Darrell, GR EE	UN 7625
Catalano, Anthony R, 340 Montgomery, SO Geol		Cherry, John H, GR Ed	
Cateora, Phillip R, Bx 921 Pt Isabel, SO Law	23	Cherry, Lamona F, 3708 Hastings, SR ME	OL 1844
Cater, Carl L, 3848 Rosedale, GR Mgt	LY 5820	Cheshire, Ronickey, 9318 Hardy, FR Phar	ME 3338
Cates, Arthur R, 2406 1/2 Lidstone, SR Adv	WE 7983	Chester, Chadwick E, 1010 69, FR Drft	WO 5942
Cathey, Kenneth A, 2309 Shakespeare, SO BA	LI 0857	Chester, John I Jr, 8122 Lynn, Phar	MI 2976
Cathey, Royal C, Jr, 2309 Shakespeare, JR Chm	LI 0857	Chichester, Jack E, 928 Sterling, Pas, FR DE	7455
Cathey, Wm R, 403 Euclid, GR Gvt	VI 1642	Chigos, Jas W, U Vil X31, FR BA	
Caton, Robt E, 3731 Ingold, FR EE	MA 5791	Childers, Ada M, 3030 Quenby, SO BA	MA 6735
Caudle, Mary M, 1222 W Bell, FR C Art	JA 7169	Childers, A F Jr, 3721 Belftne, SR Geol	MO 9518
Caudron, Jarvice G, 1405 Hussion, GR Phy	FA 3249	Childers, Helen L, 3724 Jordin, GR BA	MA 5355
Caughy, Charlotte, 2111 Swift, SO Ed	JA 5973	Childress, Jack C, Bx 65 Odem, FR Int Dec	101J
Caughy, Dolores, 2111 Swift, JR S	JA 5973	Childress, Wm R Jr, 513 Culberson, GR Zool	
Cauglen, Frederick J, 2302 S Jac, JR Trans	FA 3204	Childs, Geo A, FR	
Cavanaugh, Edmund S, Bx 468 Tex Cty, GR Ed		Childs, Glenna G, 2406 Brun, SO	LI 1595
Cavanaugh, Ellie T, Bx 468 Tex Cty, GR E Ed		Chinn, Thos P, 1626 Colquitt, SR BA	LY 5795
Cavanaugh, Stephen Jr, 211 N Jenkins, FR	WO 1878	Chism, Wesley L, Athl Dorm, SR Mgt	BE 2838
Cavazos, Louis, 7339 Ave J, FR Electr	WO 1685	Choate, Carol M, 1920 Okdale, FR Psy	KE 0466
Cavazos, Joe Jr, 3514 Gano,		Chometa, John, 1419 Crawford, SO CE	
Cavazos, Raul, 2112 Leona, FR Wwk		Chookas, Richard A, 8327 Barkley, SO Geol	MI 4887
Cayer, Wilborn A, Athl Dorm, FR BA		Christenot, Dorothy A, 4304 Leeland, FR Phy	WO 6051
Cazares, Reynaldo B, 13B Crawford, JR Law	FA 8050	Christense, Royal J, JR PE	
Cecala, Jean M, 1631 W Ala, JR Med	LI 4938	Christian, Geo L, 5223 Hancock, SR J	KE 5352
Cechin, Joyelyn C, 5120 Locust, JR Chem	MA 9648	Christian, Helen E, 1702 Kipling, GR BA	LI 9935
Cegielski, Benny C, 6933 Ave L, FR Chem	WO 2569	Christian, Lynn A, N E Hall, So Rad	
Centeno, Alonzo J, 732 Yale, FR Acc	VI 1029	Christiansen, Donald E, 6703 Ave H, GR Arch	YU 2221
Cernasch, Jas G, 1025 Columbia, FR Gen Bus		Christiansen, Rolland L, 4001 Univ, FR Agric	MA 5016
Cernik, Chas E, 1202 E24, EE	VA 9982	Christiansen, Richard L, 4001 Univ, FR Phar	MA 5016
Cerrine, Patrick C, Rt 16 Bx 994, CE	SoH 7215	Christianson, Stanley H, 4018 Gulf, SR Geol	MI 0169
Cesak, Jos B, 1963 Prtismount, GR Langs	LI 6994	Christopoulos, Paul G, 1125 W Pierce, FR Air C	JA 5910
Cessna, Thelma A, GR Ed		Chronister, Virgil D, 10925 Muscatine, FR AirCWO	6267
Chadwell, Chas H, 1600 La, GR BA		Cico, Mary, Bx 156, Boling, GR Ed	48
Chadwell, Chas H, 4706 Irvygn, PG		Cislaghi, Jos Jr, 1326 W Gray, SO SE	LI 7118
Chaffin, Essie, 1910 Prtismount, Eng	LY 6194	Cisneroz, Jesse, 403 Trenity, FR Auto	CA 2051
Chaffino, Samuel, 1608 Fulton, FR Auto	PR 3074	Cisney, Margaret, 5701 Jackson, Dra	JA 4909
Chain, Jerry A, 102 10th, Tex Cty, SO Gen Bus	584	Ciulla, Anthony P, 4416 1/2 Leeland, FR Acc	WO 6050
Chain, Melvin N, 102 10th, Tex Cty, GR BA	5-6312	Clanance, Jos G, 109 Anderson, FR Voc	Pas 6794
Chaiender, Reece R, U Vil 34-4, SO Photo		Clanton, Jas O, 2425 Calumet, SO Air C	KE 0610
Chamberlain, Eugene J, U Vil Bldg 1, SO Photo		Clapp, Howard R, 603 Peach, El Campo, SO BA	736
Chamberlain, Tommy H, 7634 Edna, FR CE	MI 0691	Clapp, Wilfred R, 2658 1/2 Oakdale, GR Ed	
Chambers, Hubert E, 1604 Sul Ross,	BL 5501	Clappart, Frank E, 5015 Gibson, SO Eng	TW 4159
Chambers, Jack M, Athl Dorm, SO BA	BE 2838	Clare, Burns Lee, 8080 Milredge, SO BA	MI 4230
Chambers, Raymond M, 1447 Sharpe, FR BA	WE 7335	Clare, Frank, 1812 Banks, FR Acc	
Chambless, Judson B Jr, 2008 Woodhd, SR Psy	JA 8542	Clark, Charley M, 1741 DesJard, Auto	WE 1479
Champio., Gloria L, 921 Curthin, JR Med	MU 1497	Clark, Clatie E, 317 S Walter, GR Ed	Pas 7581
Chan, Gat-Chong, OBrien Hs, SR AE		Clark, Dick R, Law	
Chanak, Nick, U Vil #225, GR Gvt	AT 7928	Clark, Eleanor G, 3202 Huntington, SO El Ed	JU 6477
Chance, Pierce C Jr, Rt 1 Bx 295, SR Ed		Clark, Floyd G Jr, 5238 Pease, JR Geol	YU 7247



Clark, Floyd G Jr, 5238 Pease, JR Geol	YU 7247	Coffman, A L, 5506 Rockwood, Hist	MU 6382
Clark, Gertrude, 3751 Seminole, GR El Ed	MO 4365	Coffman, Irene S, 3910 Ward, GR Educ	KE 4616
Clark, Jack, 2221 Elysian, FR Mus	CH 5359	Coffman, Paul M, 1318 Oakdale, GR CE	LI 0275
Clark, Jas P, 7432 SanAngelo, SO Law	WA 4587	Cohen, Eleanor, 3608 S McGregor, FR	LI 9837
Clark, Jas R, Ath Drom, JR C Art	BE 2838	Cohen, Mimi G, 3416 Wentworth, GR	KE 6186
Clark, Janene J, 846 Henke, FR Mus	WE 6824	Cohn, Joseph H, 402 Herman Bldg, Law	CH 6369
Clark, Joe D, 1825 1st, Chanlwnv, FR Psy		Cohn, Sunford M, 8302 Dockal Rd, FR Acc	
Clark, Juanita C, 1100 Pertele, LaMrq, SR EEd	32 6177	Coker, Guy W, 3923 Luca, FR Arch	LY 1422
Clark, Kenneth R, 1110 Bomar, SO Eng	LY 5591	Coker, Homer B, 1130 Tulane, FR DE	JA 7929
Clark, Lawton J Jr, Govt		Colca, Tony, 1202 Banks, SO Pol Adm	JU 7866
Clark, Lester R, 913 Moody, SO Acc	ME 3715	Coldiron, Chas E, Bx 32, Alameda, SO BA	KE 7128
Clark, Margaret W, 5509 Ashby, FR Adv	JA 5661	Cole, Anita, 508 Colquitt Apt 4, JR	LI 2497
Clark, Max, U Vil Bldg 24, SR Gen Bus	BL 3060	Cole, Donald C, 2318 Gramercy Blvd, SR Psy	MA 2564
Clark, Raymond G, 6825 Sherwood, FR Eng	MI 4809	Cole, Edgar L, 12619 Yancy Dr, SO Electr	GB 2000
Clark, Ruth G, 3661 Wickersham, SO Dra	KE 5687	Cole, Elmer R, 1908 1/2 Alta Vista, JR GB	
Clark, Sylvester H, GR Ed		Cole, Evon L, 3020 San Jacinto, SO Nurs	LI 3173
Clarke, Robt A, 1831 Wichita, FR Ed	JU 0248	Cole, Harold L, 9443 Ave I, FR	KE 1036
Clarke, Robt A, 703 Cowan, Pas, FR Eng		Cole, Marvin Thos, 405 Welch, JR ME	LY 5622
Clarke, Robt H, 605 Omar, JR Hist	UN 0896	Cole, Mary Barbara, 3930 Coleridge, FR Ped	MA 2628
Clarke, Melvin P, 4236 Oberlin, FR BA	MA 3926	Cole, Richard, 428 Hathaway, SO	JA 6186
Clarkson, John S, 1202 W Bell, SR Mgt	KE 6203	Cole, Rozmae, Rt 11, Bx528, FR	ME 6055
Clauder, Geo R, 413 Marie, FR Art	AT 4620	Cole, Stanley G, 7307 LeHavre Rd, GR Adv	MI 6374
Clauder, Hershel E, 413 Marie, JR Eng	AT 4620	Cole, Wesley E Jr, U Vil 33 Apt 4, Law	BL 6219
Clay, Chas R, 4012 N Main, SR EE	UN 3605	Coleman, Jas Otto, Rt 1, Bx 503, AlvinSR Arch	
Clay, Vernon J, U Vil X 15B, SR ME		Coleman, Paul L, 7420 Canal, SR EE	WO 9388
Claybourn, Henry M, 217 U Vil, SR ME	BL 6252	Coleman, Robt Lee, 5814 Larkin, SO Mach Sh	VA 7834
Claybourn, Guy R Jr, 217 U Vil, JR Art	BL 6252	Coles, Rudolph H, 1307 Omar, SO Air Cond	VI 4138
Claycomb, Ann R, 1228 Simms, GR HE	MU 0655	Colgin, Edmund R, 2008 Ruth, SR Geol	JU 6768
Claycock, Jackson R, 1228 Simsbury, JR ME	MU 0655	Collette, Joe, 616 Dillard, Auto Mech	
Clayton, B W Jr, 1557 S Felipe, GR Ed		Collier, Alvis W, U H Ath Dorm, SO BA	BE 2838
Clayton, Daniel P, Ellgtn, FR Electr		Collier, Homer E Jr, 520 W 27, SR, Photo	VI 9670
Clayton, Michael W, 801 Stubbs, LaMrq, Jr Arc	3 6906	Collins, Billy Jean, 4121 Marquette, FR	MA 1634
Clayton, Wm L, Bx 144 Richmd, GR Eng	900F11	Collings, Claude R, 1134 E 14, FR Ped	VA 9702
Cleburn, Robt M, 713 S Chas, Pas, SR CE	2374	Collins, Delbert LeRoy, Ganado, Tex, GR Educ	
Cleburn, Mona L, 3804 Swarthmore, GR ED	MA 9332	Collins, Emery P, 8902 Harrell, GR Rel	ME 1812
Clegg, Billy D, 5450 Ashby, JR Biol		Collins, Frances R, 4810 Caroline, FR BA	KE 2289
Clements, Katy, 3722 Odin, FR El Ed	JA 2485	Collins, Gene Ray, 1845 Wellington, FR BA	ME 1889
Cleveland, Chas R, 6710 Conley, SO BA	OL 4198	Collins, Hugh A Jr, 1218 DuBarry, FR AE	MU 4143
Cleveland, Geo D, 3021/2 Ave R, Velsoo, JR Arch		Collins, Jack D, 4313 Darsey, Bellaire, JR Acc	
Cleveland, Jane S, 1318 Oakdale, GR Eng	KE 3859	Collins, James, YMCA, Law	
Cleveland, Y C, 6708 Conley, SO DE	MI 1586	Collins, Louis Chas, 2628 Austin, FR Voc	
Clift, Oscar G, 4321 Center, SR Acc	VI 6610	Collins, Lowell D, 3832 Chevy Chase, SO Art	LI 9132
Clifton, Horace, 200 E Burrers, GR Ed	MU 6602	Collins, Patrick B, 207 Linwood, SR Acc	WA 0771
Clifton, Joe H, SO PE		Collins, Paul M, 1020 7th, Rnsbg, FR Psy	188
Clingman, Jane P, 5326 Bell, SO Spe	WO 2463	Collins, Robt H, 226 Bryan, JR Acc	YU 5379
Cline, Chas R, 6813 Appltn, FR ME	ME 9590	Collingsworth, J. C, 620 S Knox, FR Gra A	
Cline, Jane, 4149 Oberlin, SO Art	MA 1763	Collmer, Maurice E II, 4402 Univ Oaks, BA	YU 2667
Cline, Mildred R, Bx 485 LaMrq, GR ELED	3 3456	Collum, Bern R, 6664 Merrylane, SR Bio	WO 3613
Clinton, John W, 4041 Europa, SO Phy	ME 9957	Colson, Aubrey C, 317 W 24, SO, ME	UN 6418
Clos, August, 4304 Garrot, FR Auto	JA 7147	Coltzer, Wm H, SO BA	
Cloud, B L, 706 Redan, SO Engr	UN 5353	Colvin, Arthur Lee, 8104 Howard, Educ	MI 1875
Cloud, Lester A Jr, 1909 5th, GR Ed	WA 9161	Colvin, Margie B, 402 Winding Way, Lk Jackson	7075M
Cloudt, Lawrence H, 6840 Goforth, JR CE		Combs, Jas L, 816 Stuart Apt 1, SO EE	LY 0413
Clouse, Gerald B, 6610 Prk Ln, JR	YU 5113	Compean, Carlos, 1716 Lubbock, FR Mus	PR 4550
Clover, Jean C, 2409 Shksper, GR Eng	JA 2722	Commiato, John, Bx 283, Dickinson, SO BA	73750
Clyburn, Ollie M, 4006 Ellen, JR Eng	OL 9104	Compton, Arthur B, 1023 Randall, Pas, JR PE	CE 9476
Cobb, Carlisle E, 928 Walling, FR SS		Compton, Charlotte, GR, CI Psy	
Cobb, Daniel G, 1039 Dunbar, SO Electr	VI 8598	Compton, Joe E, U Vil 37, Apt 11, SR IE	
Cobb, Elaine H, 3503 Blodgett, JR HE		Compton, Richard L, 923 Merrill, FR	UN 5537
Cobb, Jerry M, 3779 Unv Blvd, FR Auto	MA 2164	Compton, Verna B, Liberty, GR Educ	
Cobb, John N, Rt 13 Bx 925 A J, FR Rad	WE 6008	Comstock, Jas D, 615 Stiles, JR Mth	
Cobb, John V, 3503 Bldget, GR Fin		Comte, John T, 1342 Rutland, SR Ped	
Cobb, Margaret L, 1113 Hammock, SR SS	PR 8932	Condon, Chas J, 1309 Vassar, JR Law	KE 0569
Cobb, Morris F, 7310 Kinney, FR Chem	OL 4883	Condon, Robt S, 2621 Arbor, JR BA	JA 4472
Cobb, Patsy J, 1113 Hammock, JR Math	PR 8932	Condon, Stephen F, 2621 Arbor, SR EE	JA 4472
Cobb, Peggy A, 1113 Hammock, FR Math	PR 8932	Cone, Thelma, 3928 Lula, FR Mus	OL 9984
Cobb, Sallye H, 3711 Rice, GR Ed	MA 4669	Cone, Woodrow W, 5017 Pease, FR Photo	WO 5010
Cobb, Virginia, 8159 Nila, SO Ed	MI 6164	Conley, Ben P, 1102 W 26, SO Rel	VA 4124
Cobb, W E Jr, 2305 Glnwd, Pt Art, SO P Ad	8249	Conley, Manford V, 6418 Teluco, FR Refrig	VA 7282
Cobble, Verne T, 2105 1/2 Common, FR	AT 2901	Connell, Guy J, c/o R Schwakee, Rt 2 Bx 115,	
Coburn, Jackson B, 1108 S Spooner, Pas, GR Ed	2158	Rogers, JR Arch	
Cobler, Floyd, 6808 Eagle, SO Pub Adm	WO 1614	Connell, Herbert E, Bx 8001, SR Phil	OL 2759
Cocharn, Arvil A Jr, 1013 Lola, Pas, SO Rad		Connelly, Mary T, 839 W 42, JR Art Educ	VA 5330
Cocharn, Edwin S, 9608 E Ave L, Electr	YU 6844	Conner, Annie L, 902 71st, FR, Sci	WE 4960
Cocharn, Harry E, 813 Oak Glen, FR P Ad		Conner, Carl J, 934 Louise, Electr	
Cocharn, Johnnie F, 4401 Lovejoy, SR Psy	WE 2891	Conner, Horace L, 10605 Chadwick, SO BA	YU 5614
Cocharn, Oliver T, 6601 LindLn, Phar	WO 8959	Conner, Jas K, 4616 Hirsch, FR DE	AT 3957
Cocharn, Ruth E, 501 Oxford, FR BA	UN 6956	Conner, Julian J, 1013 Caplin, SR Eed	MY 8109
Cockerell, Moody R, 820 1/2 McDani, FR Auto	MU 6311	Connors, Robert J, 2010 18th, Gal Pk, GR Psy	WE 8056
Cockrell, John R, SO Photo		Connor, Ted B, 222 Ashburn, FR AE	MI 4272
Cockrell, Rita M, 605 W 18th, SO BA	VI 9249	Connors, Wm E Jr, 3506 Julian, FR ABP	TW 4573
Coe, Robt S, 3014 Shenandoah, GR Psy	JA 8390	Conrads, Faye, 216 Woodard, GR Educ	ME 6560
Coffer, Jacobs J, U Vil X 244, SO Weld		Conroy, Chas Wm, 7205 Staffordsr, FR Rad	LY 6998
Coffey, Theo R Jr, 2931 Cetti, Rad	CA 6403	Conroy, T W, 2621 Wichita, FR BA	JA 6739



Contreras, Carlos R, 2009 State, SR ME	FA 5412	Corpus, Candelario P, 2003 Rannels, FR Wdwk	BL 1777
Contreras, Ciprian P, 2009 State, SR ME	FA 5412	Corral, Edwig, 7162 Ave L, FR Art	WE 7929
Convery, J J, 700 1/2 S Knox, SO EE	UN 3463	Correr, Ben Jr, 1210 Smith, JR Auto	CA 9792
Conway, Geraldine, 4329 Orange Gr Dr, SR Eed	ME 4794	Corrigan, Robt Ed, 3668 Del Monte, SR BA	LI 2321
Conway, Leigh R, 1401 Nashua, SO Graph A	VA 8781	Cortez, Jimmy Joe, FR Phar	
Conway, Thos M, 3120 Pickwick Lane, JR BA	KE 2674	Cortez, Lonnie E, 1716 Hardy, SO APB	CH 5915
Coogler, J D Jr, 6504 Brookside Dr, GR Arch	WO 1635	Cosby, J T Jr, 4900 San Felipe Rd, SR Engr	MO 9537
Coogler, John M, 7314 Houston, SR ME	MI 1772	Coskey, Chas A Jr, 2903 Univ, SR GB	MA 3942
Cook, Edna Mae, 1616 Main, GR EE	FA 4945	Cosse, John G, GR Ped	
Cook, Harold D, 1317 W Clay, FR Weld		Costa, Vincent J, 2409 Ralph, SO Air Cond	JU 7167
Cook, Jas F, 5105 Chestnut, Bellaire, JR EC	MA 3421	Cotharn, Mary Ann, 7120 Ave H, FR Eed	WE 2366
Cook, Maurice Dudley, FR Engr		Cotman, Patricia, 2505 Ave N, LaMarque, FR	325782
Cook, Tim, 10613 Flaxman, FR Ped		Cottingham, Gerald C, Bx 522, Dickinson, SR EE	73472
Cook, Vera M, 902 Syc, SR Eed	ME 6135	Cottingham, R R Jr, 1138 Gazin, SO Agric	WA 4333
Con, Walter L, 7119 Linden, Air Cond		Cottle, Melvin C, 4708 1/2 Bell, JR, AE	
Cook, Winfred, FR Diesel		Cotton, E E, 4510 Woolworth, SO Rad	CH 5218
Cookenboo, Virginia Ann, JR Span	JA 8138	Cotton, Leonard L, 3210 LaBranch, Apt 4	
Cookston, Alice H, 117 Ashburn, GR Educ	OL 3050	Cotulla, John H, GR Eed	
Cooley, Allen B, 521 Comile, FR Draft	ME 2843	Coufal, Edward R, U Vil 8 Apt 4, SO Air Cond	AT 5784
Coon, Walter L, FR Air Cond		Coughlin, Arline M, 2602 S MacGregor, SO Eed	JA 7408
Coons, Harry, 7434 Brockley Ln, FR Acc	MI 1701	Coulson, Ray Killough, 2612 Craigmrt, GR Sci	
Coons, Paul Thos, 712 E 13, FR Art	VI 8485	Coulter, Ernest, 7442 McHenry, SO Med	MI 1928
Cooper, Allene S, 7117 Gammage, GR EE	OL 5164	Counts, Joe H, SO Dent	
Cooper, Beverly Ann, 1410 Elliott, SR Educ	WO 3711	Courtney, Norma L, 1014 LaMonte, FR Voice	ME 4745
Cooper, Geo H, U Vil 183, FR Hist		Cousins, Naomi J, 3020 San Jacinto, SO Nurs	LI 3173
Cooper, Jas W, 1047 Zoe, FR Rel	WE 6372	Cousins, Phyrne, 4808 Laurel, Bellaire, GR Eed	MO 2973
Cooper, Kenneth, 6731 1/2 Ave R, FR Rad		Cover, Richard C, Apt 28 Byu Lk Apt, Pas, SO Educ	
Cooper, Marjorie E, 1117 W 26, FR Vet	UN 1839	Covey, Clyde B, U Vil 19 Apt 7, SO ME	
Cooper, Martha J, 6713 Brompton, GR HE	MA 5687	Cowan, Robt E Jr, 7218 Vil Way, SR ME	MI 3898
Cooper, Ottis J, 2416 San Jacinto, FR Med	BE 2295	Coward, Clifton E, 1517 Thompson, Baytn, FR Eng	9865
Cooper, Richard A, 1670 Libbey, FR Phys	VA 8705	Coward, D F, 7157 Moline, FR Draft	MI 8101
Cooper, Ronald M, W Lafayette, Ind., JR Med		Coward, Gladys C, 2100 Gal Pk, GR Eed	WE 2595
Cooper, Splawn L Jr, 1647 Courtland, GR	UN 1554	Cowen, Henry H, Ath Dept, SO BA	BE 2838
Cooper, Virginia E, 6713 Brompton, SO HE	MA 5687	Cowley, Irvin R, 1216 Peden, FR Air Cond	JU 6661
Cooper, W H, Bx 877, Dickinson, Tex	Bacliff 3843	Cowley, John F, 1600 La, SR BA	CH 5501
Cooper, Wm Arnett, 1842 Palm, FR Rad	LI 1897	Cox, Alyne K, Tomball, Eed	5
Cope, Robert H, 5201 MtVernon #2, JR Mgt	KE 9671	Cox, Arnold, Rt 16, Bx 542, FR Auto	
Copeland, Adrian E, 1702 11th, Gal Pk, FR DE		Cox, Avis D, 1503 Westheimer, SO Educ	JA 3646
Copeland, Joe Hubert, 1303 8th, Gal Pk, SR BA		Cox, Bess, 3329 Palm, GR Eed	KE 8750
Copenblith, Calvin, YMCA 1800 La, FR Sci	CH 5501	Cox, Chas B, U Vil 16 Apt 1, SR Psy	BL 1171
Coppedge, R A, 7404 Bonham, FR PE	WE 9448	Cox, Clyde C, 14 Berry, FR Mach Sh	MU 1603
Coppinger, John E, Pearlland, BA	98	Cox, Elliott R, 116 Cobern, SO Arch	MI 1737
Cogwin, J M Jr, 1531 Maryland, SO BA	KE 0883	Cox, Elmer A, 6648 Ave R, SO BA	WO 1935
Corbitt, H H, 3910 Daphne, JR BA	KE 1107	Cox, Evelyn J, 1725 Albans, GR Educ Psy	KE 2404
Cordell, Jas H, Rt 13, Bx556, FR BA	WE 6631	Cox, Hubert C, 1906 1/2 Berry, FR Rad	JA 6475
Corder, Joe L, 907 Seymour, Pasa, FR EE	6402	Cox, Jane, U Vil 16 Apt 1, JR Psy	BL 1171
Cordray, Edna E, 801 Austin	PR 7554	Cox, Joe Pat, 7514 Cptl, SO Diesel Tech	WA 2423
Corey, JoAnn, 208 S 10th Bellaire, SR Biol	MO 3197	Cox, Jos B Jr, 3906 Daphne, JR EE	LI 3704
Corgey, Dayna C, Bx 748, Humble, SR Educ	120	Cox, Jos M, Bx 154, Almeda, Art	
Cork, C F Jr, U Vil 37 #1, SR Psy	AT 3256	Cox, Julian B, 759 San Felipe Cts, SO Mgt	PR 0603
Corley, Betty, 4120 Drew, JR Engl	BL 3418	Cox, Kemble N, GR Psy	
Corley, Hickman M, 3030 Pittsburg, SO Rad	MA 3834	Cox, Leonard A, 7503 Thurow, FR Electronics	OL 3832
Cormier, Gustav J Jr, U Vil 132, SO DE		Cox, Lloyd H, 1421 1/2 Lawns, FR, BA	WO 2376
Cornatzer, Chas D, 608 71st, SO DE	WO 4544	Cox, Mary Louise, 3906 Daphne, FR Eng	LI 3704
Cornelius, E E, 1607 Miami Rd, Pas, JR Acc		Cox, Radford L, 14517 Greenville, FR Auto	
Cornelius, Jas R, FR BA		Cox, Robert L, 6434 Brookside, SR Geol	WA 7316
Cornett, Alex J Jr, 744 Hoffman, JR Trans	WE 2172	Cox, Wm Emmett, 14 Berry Rd, SO Diesel Engr	ME 9266
Cornish, Chas A, U Vil Bldg 28, Apt 2	BE 1527	Cox, WmPatrick, 114 WW Cts, Pas, FR Geol	Pas 6119
Cornish, Jas F, 1910 Mason, SR ME		Crabb, Ira Alton, 9011 Harrell, FR St Engr	ME 9490
Cornish, Jas R, U Vil 28 Apt 3, Law	BL 1527	Crabb, Wallace G, 2901 Fulton, Apt 518, SO Cart	CE 9222
Cornwell, Beverly, 708 Jackson, GR Phy		Craaddock, Robt E, FR Voc Photo	
Corolla, Mary E, 1811 Chapman, FR Jour	CA 6692	Craig, Darrell D, 707 Sabine, FR EE	AT 8020
Coronado, Lupe, 1716 Nance, FR Air Cond	FA 5584	Craig, Harry T Jr, 401 1/2 W Drew, SR ME	KE 9249

## ALGIERAN LOUNGE

2716 Cullen Blvd. (2 blocks south of Buff Stadium) CH. 8665

Looking on a date???

Dance at the Algerian!!!

We Cater to Private Parties



Craig, Lee Roy, Goodrich, GR Ed	40	Crouch, John D, FR Ani Hus	
Craig, Lera, Goodrich, SR Eed	88	Crouch, Patsy R, 4118 Floyd, FR Biol	UN 8069
Craig, Robt C, 3817 Houston, SR ME	MU 5834	Crouch, Ruby Elsie, 408 1/2 Polk, Educ	
Craig, Robt E, 736 1/2 Houston, FR IE	VI 2541	Crouse, Wm Thos, 4128 Tuam, SO Educ	AT 0970
Craig, Vivian, 603 Third, Orange, SR Eed	88865	Crow, Elton, 1402 Tabor, DE	VI 4167
Craimer, John E, Bx 623, Alvin, SO Art	236	Crow, Marion, 7731 Thorow, FR Trans&Tra	MI 5303
Crane, Sylvia, 1202 Truxillo, Law	LY 1673	Crowell, Edward G, 7032 Canal, SO Acc	WO 4175
Cranford, O A Jr, 3835 Tennyson, GR Biol	MA 8261	Crowell, Louie, 4114 Clay, GR Mgt	PR 7941
Crasilineck, Harold B, 1920 Richmond, GR Psy		Crowley, Raymond, 5820 Center, FR Geol	UN 8780
Crate, Jane L, Rt 1 Bx 120, Chanelv, FR Psy	2532	Crum, Daniel, 809 Shepherd Dr, SO Draft	
Crawford, Chas B, 5306 Sherman, FR Ped	WA 5234	Crumpler, Billy E, 2724 Carolina Wy, SO BA	MA 3191
Crawford, Druselle, 2813 Ferndale, SO Eng	LY 0637	Cruise, Jack Wm, 3914 Florida, Engr	JU 0783
Crawford, Isabelle, 2307 N DeLeon, Victoria SR, EE	2728W	Crutchfield, Arthur, 7957 Ford	WE 8210
Crawford, Newton W, 5535 Jessamine, JR Phys	MO 0377	Crutchfield, King, 5416 Pease, GR Educ	WE 8696
Crawford, Ruby, 6230 Pineway, SO Med Tech	OL 8663	Cruz, Celia, 1811 State, FR Lang	CH 7340
Cravey, Seaborn, GR		Cruz, Oscar Leonardo, JR ME	
Crayton, 2924 Rice, FR BA	MO 2910	Cruz, Stella, 1811 State, FR Lang	CH 7340
Creamer, Wm H, FR Pol Adm		Cruze, Francis P, 708 Gray, SR Math	FA 6094
Creath, Lucille D, 914 Colquitt, SO Educ	JA 7164	Cubberly, Nona, 2110 Richmond, JR Educ	JA 5509
Creath, Marion B, 914 Colquitt, SO Educ	JA 7164	Cuccia, Thos, 514 W Va, FR Air Cond	MU 2703
Creed, Minnie, 3615 Legion, GR Hist	CH 8208	Cudd, Tommy G, 12890 McNair, FR Engr	GB 275
Crego, Wm Owen, 5701 Jackson, Apt 601, GR PE	LI 7810	Cude, Lorince A, 1210 Alber, FR BA	MU 5269
Cress, Jack L, Rt 1, Chanelv, FR Mach Sh		Cudworth, Edmund M, 2916 Cullen	
Cresswell, Stephen D Jr, 4610 Hoit, Bellaire, JRCE		Cuevas, Joe N, 62 Cornell, FR Wdwk	
Cretcher, Elsie W, 2627 Broadwy, Galv, GR Educ	23303	Culbertson, Lovid, 104 Canton, SO BA	WE 3641
Crittenden, Frank Chas Jr, 1801 Baird, SR PAD		Cullen, John J, 246 Cloverleaf, San An, SR Psy	T 7633
Crittenden, Henry M, 3213 Hamilton, SR BA	LI 8584	Cullens, Eugene, 3341 Kelton, SO Rad	LY 1217
Crook, Lonnie E, U Vil 133, FR Auto		Cullom, Anita Lynn, 3311 Sunset Blvd, FR Mus	MO 0090
Crockett, David R, 4510 Rusk, JR CE	WO 3333	Cullom, James H, 3748 Jardin, JR Law	MA 1105
Croker, Raymond A Jr, 3424 Palm, GR Psy		Cullom, Harry LeRoy, Rt 7, Bx 1277, GR Psy	MO 0090
Crookston, Kathrin G, 3332 Parkwood, SO Sec	LY 0713	Cully, Jack H, 5203 Plum Dr, SO Ins	CE 7411
Crosby, Hettye, SR Sec		Culpepper, Willie C, 245 W Gray, SO Electr	JU 7590
Crosby, Virgil V, 2706 Lynnfield, Rad & TV	ME 8200	Culver, Donald R, 1119 W 26, FR EE	VA 2289
Crosby, Wm H, U H Ath Dorm, FR BA		Culver, Wm F, 2007 Brun, FR GB	LY 9409
Crosland, Anne, 4609 Valerie, Bellaire, GR Eed	MO 4883	Cummings, Evelyn C, U Vil 18 Apt 6, FR Jour	BL 3972
Crosland, Herman, 4609 Valerie, Bellaire, SOBA	MO 4883	Cummings, Geneve L, 7443 Kingsley, SR Educ	OL 1188
Cross, Frank W, 2307 Chartres, JR Mgt	PR 7403	Cummings, Jas W, U Vil 18 Apt 6, SR Jour	BL 3972
Cross, Robt L, 241 Fauna, FR Stat Engr	MI 7618	Cummings, Joel M, 221 Troon Rd, FR BA	LI 8287
Crouch, Anna, 3824 Rosedale, GR Educ	KE 1568	Cummings, Neysia C, 753 W 42, SR Engl	ME 7492

# ANDERSON f LORIST

1908 AUSTIN



When you wish to buy willies  
for any occasion, please call

PReston 6281

Thank you.

(DELIVERY SERVICE)

Shirley Mason Johnson, Designer

HOUSTON, TEXAS



Cummins, David, 8010 Elm, GR CE	WO 4354	Davies, Peter V, 7225 Woodridge, GR CE	OL 9128
Cummins, Nancy M, 2135 Univ, SR Lang	LI 9094	Davila, Louis A, 6934 S Harbor, SR CE	WE 1963
Cunningham, B C, 4404 Lafayette, Bellaire, JR El	MA 6973	Davis, Akiba, 1910 Ruth, SR Rad	LI 2886
Cunningham, D'Armand R, 809 71, FR Lang		Davis, Bill D, 4004 Colgate, FR Metl	MI 8458
Cunningham, Jeannine, 902 Panama, SO EE	CA 6643	Davis, Chas O, 6606 Canal, FR Eng	WO 8228
Cunningham, Joel W, 811 Ammons, SoH, SO DE	556	Davis, Claire W, Phar	
Cunningham, Kenneth M, 1033 Bayland #2, SR	VA 7796	Davis, Clarence M, 1022 W 42, SO Rad	MU 2147
Cunningham, LV, 11118 Munn, Mech	WE 4435	Davis, Claude D, 230 Dillon, SO Law	MI 1098
Cunningham, Margaret J, 3618 Burgundy Ln, GR Educ	OL 5308	Davis, Clyde K, 4703 OST, FR Mach Drft	WO 5014
Cunningham, Norma, 6538 Mercer, FR Sec Sc	MA 2997	Davis, David, 1235 Oxford, FR EE	VA 3936
Cunningham, Olga, 210 N Ersey, Baytn, GR Educ	8024	Davis, Donald R, 212 1/2 Sue, FR Drft	MY 6410
Cunningham, Robt H Jr, 7045 Ilex, Elec	WO 1979	Davis, Elna P, 2406 Center, SO Ed	AT 5944
Cupples, Harry R, 2020 Arlingtn, SR	TW 3092	Davis, Frank C, 5813 Lawndale, FR Acc	MI 5908
Curb, Carroll C, 427 Irvingtn Cts, SO Electron		Davis, Guy J, 569 Irvinton, FR Law	AT 6009
Curby, Billy M, 110 Kempton, SO Arch	WE 3570	Davis, Harold W, 2003 8, Gal Pk, SO BA	YU 6929
Currie, Albert B, 2316 North Blvd, SR Sed	JA 4405	Davis, Herman D, 7809 E Magnolia, SO Ed	WA 7919
Currie, Ollie L, 3216 Wimberly, Auto		Davis, Israel D, 1910 Ruth, SO Dra	LI 2886
Curry, Wm D, 2318 Kane, SR Acc	FA 0209	Davis, Jas A, 5205 Irvingtn, JR BA	MI 7401
Curtis, Helen, 516 Tabor, FR GB	VA 3769	Davis, Jas B, 4805 Wake For, SR Geol	MA 9896
Curtis, Neville M Jr, 1431 Lawson, Geol		Davis, Jas E, Sweeney, Tex, GR Eng	
Curtis, Thos J, 13905 Bonham, FR Tech	GB 532	Davis, Jas E, U Vil Apt 4, SO Rad	
Curtis, Atrelle, 3022 Duval, Cus Tailor	MI 6386	Davis, Jas H, 1300 Idleywild, FR Arch Drft	VA 6998
Cushing, Edward B, Bx 127, Bacflif, GR Educ		Davis, Joe E, 4710 Rockwood, SR EE	LY 9516
Cushman, Joy N, 8224 Findlay, Math	MI 4894	Davis, John H, 7810 Erath, JR Phy Ed	WE 7977
Cushman, Virginia C, 2208 Robinhood, GR Engl	LY 7485	Davis, John T, 3410 1/2 Yupon, FR Air C	YU 1270
Cutbirth, John D, Bx 192, Highlands, FR Ped		Davis, Kenneth W, 1318 Oakdale, GR BA	LI 0275
Cutrer, Edward S, 7339 Remegan Rd, SO BA	MI 6902	Davis, Loyd A, 6803 Foster, FR BR	MI 0952
Cyrier, Bernard A, 104 Inlane, JR Fin	WE 3755	Davis, Loyd S, 10618 Munn, FR Int Dec	YU 5059
Cyrier, Nellie, 104 Inlane, SO Nurs	WE 3755	Davis, Mary F, 907 Chartres, FR Nurs	CH 2463
Cyrus, Rebecca, Bx 422, Old Ocean, SR Eed		Davis, Mary J, 4505 Univ Oaks, GR Ed	JA 1339
		Davis, Maudie L, 2003 8th Gal Pk, SO EE	YU 8929
		Davis, Mildred S, 204 W 33, FR Mus	VI 2810
		Davis, Muffet, 600 Bomar, GR Hist	LI 7125
		Davis, Nena J, 4384 Blodgett, GR Ed	JA 3698
		Davis, Odis L, 1627 Althea, GR El Ed	MY 7577
		Davis, Patsy R, FR HE	
		Davis, Perry M, 1812 Arlington, SR EE	VI 0538
		Davis, Raymond M, 7350 LeHarve, FR Weld	MI 6361
		Davis, Renate M, 6803 Foster, FR BA	MI 0952
		Davis, Richard A, Bx 56 Needvle Tex, SR CE	52
		Davis, Richrd W, 5205 Irvingtn, JR Law	MU 7401
		Davis, Robt C, 1926 Dennis, FR Eng	BL 2140
		Davis, Robt L, 1122 Hahlo, FR Electr	
		Davis, Robt T, 2915 Caroline, FR Law	CA 1490
		Davis, Robt W, 3902 Crane, FR El Ed	CH 0149
		Davis, Ronald E, 8145 Graffon, FR Eng	MI 0322
		Davis, Rube Jr, U Vil X 86, SR Phar	AT 3207
		Davis, Shelby, 1726 Althea, JR Geol	MY 7577
		Davis, Shirley A, 202 Broadvw, FR	MI 1418
		Davis, Teddy J, 1414 1/2 Hussion, JR Eng	FA 2645
		Davis, Thos K, 538 College, JR Engr	MA 6723
		Davis, Vern, 6511 Brookside, GR Ed	YU 6243
		Davis, W, J, 709 Zola, FR BA	MY 0495
		Davis, Warren B, 1111 SulRoss, JR J	KE 3716
		Davis, Wm H, 1218 15, SR Biol	WO 7805
		Davis, Wm W, 1718 Wentworth, SO Air C	KE 0483
		Davis, Wilmer K, 5202 GrndLk, Bel, FR CE	
		Davis, Wyman R, 1055 Lola, Pas, SO Law	MI 2174
		Davison, Wilbur E, 7823 Greenstn, FR Phy E	MI 4319
		Dawdy, Jesse E, 536 Merrill, FR Acc	WO 3618
		Dawson, Beverly J, 3903 Ruskin, SR HE	MO 2780
		Davison, John W, 203 Morwd, SO Ed	WA 1557
		Dawson, Paul H, 1802 Airline, FR BA	UN 7500
		Day, Coy M, 212 W Denham Pas, FR Air C	2961
		Day, Herbert, 1208 Crawford, FR DE	AT 2912
		Day, Mary H, 8216 Broadway, GR Ed	OL 8772
		Day, Robt L, 219 Bryant, FR Ind Mech	WA 5827
		Dayhoff, Geo W Jr, 8180 Milredge, SO Trans	OL 2840
		D'agnioni, Salvatore A, 4609 Bellaire	MA 2888
		Deadman, Wm B, U Vil Bldg 37, SO Soci	
		Deal, Wm B, 12528 Mkt, SO Med	GB 496
		Deal, Wm H, 7452 Finch, SO Elect	
		Dealba, Adeline E, 2606 Navgton, GR SS	FA 5091
		Derlocourt, Chas D, 6415 Myrtle, GR El Ed	WO 9212
		Dean, Raymond J, Rt 16 Bx 285, FR Auto	
		Dean, Wilfred F, 112 Burbank, FR Rad	MI 8093
		Deano, Chas, C, 5602 S Jac, JR Eng	JU 1455
		Deano, F Ann, 5602 S Jac, SR N Ed	JU 1455
		Deason, Myrtle, 3349 Palm, GR Ed	YU 6364
		Deaton, Carley A, U Vil Bldg 44, GR Adm	
		DeBau, Joyce L, 1302 Hothckiss, FR	WA 2512
		Debes, Geo J Jr, 1412 Shearn, JR CE	PR 3426
		DeBryn, B Antonetta, 3614 Inberness, FR Dra	JA 5651
		DeCarlo, Wm D, 2314 Fletcher, SR Acc	
Dabbs, J P, 714 Beckman Dr, JR Educ			
Dadisman, Helen V, 3108 Tangley, SR Engl	MO 3088		
Dafet, Lewis R, 1220 Bartlett, SO Auto	JA 9390		
Daigle, Betty L, 4132 Sunset, SO Jour	MA 4519		
Daigle, Mildred A, 9045 Katy Rd, SR Educ	HO5 2810		
Dailey, Renee E, 3816 Erie, FR Sec	MI 2933		
Dailey, Warren M, 828 Wendell, SR BA	VA 1289		
Daily, Barbara A, 2930 Tangley, SR Psy	MO 9259		
Daily, Donald M, 2803 Julian, SO Photo	VA 4534		
Dale, Walter M, 5247 Pease, SO Engr	WO 5122		
Dale, Wm D, Bx 577, Dickinson, JR Acc	7 6121		
Dalton, Jack N, 3410 Texas, SO Math	AT 1344		
Damon, Thos D, 7111 Foster, FR Radio	MI 6125		
Danell, Henry B, FR BA			
Daniel, David E, 2517 Julian, SR Arch	TW 2940		
Daniel, Jos T, 801 Hyde Park, SO EE			
Danael, Katherine E, Bx 997, Conroe, SR Sed	1 048J		
Daniel, Ouida E, GR Educ			
Daniel, Wortham T, 708 Thompson	VA 8156		
Danaell, Mary F, 3611 Sunset, SO HE	MA 2616		
Daniell, Patsy Gr, 3611 Sunset, SO Ped	MA 5616		
Daniels, Bob V, 206 Malone, JR BA	TW 3690		
Daniel, Jimmie E, 7203 Ilex, Rad & Mth			
Dansby, Hazel D, So Hou, Educ	7293		
Dansdill, Lois M, 1001 Smith, SR Nurs	Ext. 316 FA 5371		
Darby, Clifton W, 2430 Robinhood, JR EE	JU 3533		
Darby, LeRoy P, 2002 Wheeler, SO Adv	KE 0831		
Darby, Pervis A, SO IA			
Darden, Oma Dell, FR Com Art			
Darden, Robt D Jr, 5523 HMC, Law	JU 0835		
Darland, Robt A, 1509 Rosalie, FR DE	KE 9230		
Darnall, Beverly A, 200 Cordell, SO Educ	UN 1146		
Darnell, Chas J, 2317 1/2 Tackaberry, FR Drft	AT 1666		
Darnell, Rufus Jas, U Vil X64, SR Phys	AT 3716		
Darrowing, Chas S, Missouri City, BA			
Darwin, Ray B, 3835 Drake, FR Engr	MO 0504		
Daughereaux, J J, U Vil X55, JR Auto			
Daugherty, Johnnie M, GR			
Daughtry, Jas H, 7122 Patricia Ln, GR Acc	MI 2664		
Daughtry, John W, Bx 951, So H, JR Engr	7243		
Daugherty, Wayne F, U Vil 52X, JR Biol			
Daum, Arthur J, 2709 Ruth, JR Acc	JA 8508		
Davenport, Jack, 7036 Hemlock, FR	WO 6979		
David, C Clay, SO Sci			
David, Horace C, U Vil X20, JR ME			
David, Merlin P, U Vil 135, JR			
David, Moore M, 4258 Lehig, FR ME	MA 8247		
Davidson, Ada, Bx 191, Wharton, GR Educ	483		
Davidson, Jos L Jr, 519 Peden, FR Geol	JA 5021		
Davidson, Lena J, 7502 Moss Rose, JR Ins	MI 3969		
Davies, Marion E, 4009 Woodhead, Psy	LI 8229		
Davies, Nelson, 5133 Irving Way, FR Geol	BL 6506		



Decker, John H, 134 WindWay LkJack, SO J	7375W	Devine, Jesse Jr, 5219 Lantana, SO Gen Bus	OL 5253
Decker, Martha R, Velasco, FR		Devoll, Jas W, 1612 Weber, SO Aero	PR 3991
DeCorte, Joyce M, 1918 Wroxton, JR Psy	JA 4937	Dew, Wanda L, 8402 Blackburn, SR Adv	WO 9889
Dedek, Winnie K, 2019 Sheridan, GR SS	KE 0275	Dewberry, Jas H, 12902 Humble, FR Gen Bus	ME 0258
Deen, Carmon W, 6639 Goforth, Mach	MI 7579	Deyo, Mary M, 2308 Watts, GR S Adm	JA 3192
Deer, Rich W, 1803 Wakfld, FR Mdse		Dezaney, I, 1508 Wibern, JR BA	KE 1580
Defpereri, FrankW, U Vil X 52, SO Air C		Dial, Chas W, 917 Shotwell, JR Geol	
DeGarmo, Jack L, 507 Welch, FR DE	LY 6986	Dial, Roy C, 1503 Birdsall, DE	
Degatire, WmJ, 156 Leggio Ln, FR BA	ME 9801	Diamond, Louis E, 4045 Erie, SR Rad	OL 1644
DeGough, Kirby G, 914 4th Tex Cty, SR PE	1023W	Diamond, Patsy S, 4045 Erie, FR Air Host	OL 1644
Dehart, Wilmer G, 7310 LeHavre, SO Arch		Diaz, Joe R, 4208 Benngtn, FR Elect	ME 8866
DeHaven, Robt L, 2810 Rosewd, JR PE	JA 8974	Diaz, Leon P, 7111 Ave K, FR ABPT	YU 6146
Deiwert, Albert A, 2806 Rosewd, SO DE	KE 3472	Diaz, Lorenzo P, 1201 Wooding, FR Auto	YU 6146
DeJong, Helen E, 1030 Gardenia, FR HE	MU 3175	Dichiara, Betty J, 5205 Dunlop, GR Gra	ME 7796
DeLa Cruz, Ray V, 2921 Clementine, FR Rad	AT 2757	Dick, Jas C, 3802 Duderwood, GR BA	MO 4960
DeL2 Garza, Elisa A, 7102 Ave L, FR Ed	WO 2186	Dicken, Hazel S, 1512 Crawford, GR El Ed	FA 8982
Delahant, John L, 7120 Fir, FR Weld	WE 1403	Dickens, Raymond A, 2506 Rosedale, SR Law	JA 8337
DeLancey, Johanna, 5603 Truett, GR Ed	WO 4859	Dickerson, Lindly H, 120 N Maplewd, SO EE	YU 2284
Delaney, Delery D, 3730 Wheeler, SR BA	KE 5730	Dickey, Thos E, 836 W Temple, FR Gen Bus	UN 7019
Delany, Clara J, 2705 Wheeler, FR	LI 2680	Dickie, Howard L, 4440 Wheeler, SO P E	AT 9915
Delariva, Salvador H, Rt 4 Bx 785		Dickson, John C, 2410 Barbee, JR HE	CA 0416
DeLaRosa, Frank, Washington Ave, Auto		Dickson, Leon L Jr, 121 S 10, Bel, SR Chem	MO 2948
Delavan, Sybil T, 127 McMasters, Pas, FR Photo	6551	Dickson, Mary L, 1329 Alexander, JR Phar	VI 1211
Delbago, Ignazio J, 59Burbnk, SR Auto	ME 4906	Dickson, Robt W, 1329 Alex, SR Psy	VI 1211
DelCastillo, Mary F, 1601 Fulton, FR BA	CA 7470	Diemer, Otilla C, 119 Grnwood, GR Ed	WO 5265
Delgado, Elias C, U Vil X244 A, SO Aero		Diedrich, Richa P, U Vil X 7, FR Aero	
Delgado, Frank, 2812 Garrow, SO Gen Bus	BL 4802	Diener, Milton L, Rt 12 Bx 745 B, SR ME	HO5 2098
Delgado, Joe A, 326 Jensen, FR Rad	BE 2447	Dierker, Wm E, 3918 Anita, FR Eng	
Del'Homme, Daniel L Jr, 3608 Meriburr, FRTel	KE 6862	Dierlam, Oliver, 518 W 8th, Freetpt, FR PE	1589
Del'Homme, Laurence K, 1511 1/2 Trux, SR BA	LI 7816	Dies, Leila F, 4162 Drow, SO	
Helline, Ruth E, 127 Amundsen, FR Hist	MU 6489	Dietrich, Donnie L, Crosby, FR BA	2761
DeLisle, Gilbert P, 3604 Carnegie, SO Geol	MA 5636	Dietzel, Harriet E, 1226 Hts, GR Ed	VA 5609
Delk, Eugene P Jr, 4610 Holt, SO BA	MO 4189	Diggins, Robt E, 3509 Audubon, SR Acc	JA 9614
DeLoach, Eddie, 510 Weiss, FR Elect	MO 5654	DiGiacomo, Geo R, 3909 Rotman, GR Psy	AT 3109
Demaret, Mahlon J, 1142 Louise, FR Rad	MI 1115	Digings, Joy L, 3752 Nottingham, FR Sec Adm	MO 3112
DeMasters, Leonrd N, 2401 E Jas, Baytn, GRAcc	7939	Dihlehay, Rachel T, 1717 Haver, GR E Ed	JU 6611
Dembowski, Edwin A, 908 Olive St, SR WdWk		Dildy, Benard, 1215 Palm, SO	JA 3989
Demel, Eugen A, 312 1/2 W llth, Phar		Dilger, Donald J, 3625 Whitty, FR Drft	CH 8465
Demeris, Nick C, 4425 Clay, SO Gen Bus	WA 4489	Dillard, John L Jr, 2517 Aldon, SO Weld	MO 1155
Demetre, Steve C, 213 Bryan, SO Mgt	WA 7720	Dillehay, Joanne, 1717 Haver, FR	JU 6611
Demetrius, Michael J, 4010 S, Galv, Sr PE	2 3785	Dillon, H Spencer, 2005 Esperanzo, Auto	WO 5055
Denena, Thos F, 907 Taylor, Rad	AT 6111	Dilworth, Jas W, 5917 Wake Forest, SO Law	MA 9955
Denham, Lee R, 4422 Pease, FR Gen Bus	WE 0191	Dingle, Billy D, Bx516 La Porte, SO BA	2948
Denison, Jas D, 4158 Tuam, SR Arch	CH 4363	Dingle, Nancy F, 3911 Anita, GR Hist	CE 8577
Denman, Nancy, W, 2218 McDuffie, JR Mus	MA 2758	Dingle, Hazel I, 3911 Anita, SR Air C	CE 8577
Denman, Wm E, 4008 Dallas, JR Auto	FA 8025	Dinhoble, Chas, 7947 Dayton, FR Weld	WE 5997
Dennis, Nezell, 1513 W Ala, SO Int Dec	LI 8855	Diotaiuta, Law A, U Vil Bldg 38, SO P Adm	
Dennis, Rich G, 1210 E Bernard, JR Adv		Dippel, Horace J, 715 Ave A LaMrq, FR AE Me	326877
Denny, Wm L, 2740 Werlein, Law	MA 3967	Dishberger, W W, 125 18 Ave No TexCty, SO PE	1367J
Denson, Carl T Jr, 5710 Craig, SO Law	WO 4543	Dishongh, Malcolm H, 705 Eleanor, FR Telv	ME 1474
Denson, Harold L, 1111 Courtlndt, FR Socl	VA 7080	Dissat, Ray J, 2607 Metcalf, SO SE	MI 6291
Denson, Jessie H, 1036 Al Gregg, Air C	VI 2398	Dittbrenner, J Riley, 116 Bedford, FR	WA 7051
Dentler, Geo E, 2628 Riverside, FR BA	KE 8673	Dittmer, Albert K, Bx 2099 c/o Shl Oil, GR Eng	CA 1181
Depew, Wm B, 6312 Stratton, JR EE	MI 1489	Dixon, Edgar J, 240 W Ala, FR BA	
Derr, Francis E, 1409 Hussion, SR Psy	FA 6410	Dizer, Richard E, 4703 N Main, FR Arch	UN 6124
Derrick, Janice L, 4720 Han. Art	MU 6223	Doak, Harland B, 4405 Gibson, GR Mgt	VA 9421
Derryberry, Donald R, 1009 Aurora, FR Rad	VA 7043	Dobard, Evelyn F, SO BA	UN 6590
Desadler, Bloford E, Bx 235 Pearln, JR Geol	2F4	Dobbs, Eliz A, 813 Ithaca, FR	MI 1932
Deschene, Leland C, 802 Ave Of Oaks, JR Psy	ME 7348	Dobbs, Nolan K, 215 Pecore, SO DE	UN 0286
Dessain, John A, 12937 Saralis Ln, GR M Ed	GB 7171	Dobbs, Olan, 1503 Noble, SO Mch Shp	FA 5586
Dettie, Leo C, 3021 Ruth, SO Acc	JU 3296	Dobbs, Ralph, 814 La Branch, Mech Air C	
Devers, Dorothy, 6501 Ave F, FR	WE 2286	Dobbs, Robt A, 2112 Truxillo, LA	KE 4524
Devine, Edw E, 7139 Sherman, DE	WE 9412	Dobesh, Eugene L, 320 Gulf Bk, JR Aero	ME 4830

New Restaurant

Delicious Food

## GRIMM'S

Chicken — Steaks — Sandwiches

Air-Conditioned

1610 Cullen Blvd. (Across from Fair Maid Bakery) BL. 7224



Dobson, Edwin D Jr, U Vil Bldg 21, SR	AT 7637	Drane, Patsy J, 2115 Reid, FR	MU 5614
Dodash, Jos, 1408 Maryland, FR Air C	LI 4787	Drant, Chester W, Plaza Htl, FR Sc	LI 3161
Dodd, Harry P, 1105 Lindale, FR PE	MU 0197	Drant, Francelia, Plaza Htl,	LI 3161
Dodd, Richard J, 1037 W 15 1/2, FR BA	VA 2160	Draper, Mary L, 1659 Richmond, SO Dra	LI 5186
Dodds, Avery C, Oak St, Genoa, JR Geol	SoH 7481	Dreher, Alice E, 6027 Norman, FR Ed	
Dodgen, Cecil J, 7441 Ave E,	YU 6455	Dressendorfer, Cecil B, Rt 4, Bx 362, SO Math	
Doerfler, Robt A, 1202 22nd, Galv, JR Phar	7076	Drewry, Forrest B, 7532 Erath, FR BA	WO 1346
Dokos, Nick G, 1214 Willard, SR CE	KE 2357	Drews, Alvin E, 1704 Stuart, JR ME	LI 4955
Dole, Harvey N, Wheeler, SO BA	LI 4188	Drews, Fred H Jr, 8422 Garland, SR Mgt	MI 4086
Dolton, Delmer I, 311 W 33rd, GR Rad	VI 6735	Drews, Herman E, 2514 St Emanuel, FR BA	FA 3788
Dombrow, Bernard N, 2219 Binz, GR Mgt		Dreymala, Leonard E, 6631 Ave Q, FR Power	WE 2921
Dombrow, Miriam, 2906 Ruth, SR Ed	JA 8238	Driscoll, Victor, 4903 Beech Bel, JR El Ed	MO 1252
Donaho, Ruel M Jr, 1705 Pas, GR M E	WE 3276	Driskell, Jas E, 807 Pizer, SO Gen Bus	VA 2973
Donahue, Donald M, 2503 Patricia, JR Acc	OL 9894	Dr obina, John, Rt 6 Bx 583, Elect	
Donahue, Shirley A, 2503 Patricia, PG Govt	OL 9894	Droddy, Leonard J Jr, 6956 Borgess, JR Geol	KE 8360
Donaldson, Roy H Jr, 2314 Arbor, FR BA	KE 1981	Drogna, Chas P, 222 Hyta, FR Drft	ME 1537
Donley, Richard H, 1211 1/2 Noble, SR Law	CA 2027	Dromgoole, Gene L, 1901 Lombardy, JR Law	WO 4713
Donlin, Mary J, 2120 Westheimer, JR Ed		Dr omgoole, Kenneth A, 222 1/2 W 25, FR Air C	VA 6759
Donnell, Vallie D, 107 Mikado, SR El Ed	WO 2268	Drude, Geo E, 5947 Southridge, SO Eng	MI 4547
Donner, Arvin N Jr, 3341 Wichita, JR Ed	JA 8227	Drury, Aaron O, U Vil X 25, JR DE	
Donohoe, Tyra E, 4419 Jefferson, FR Air C	WE 1705	Drury, J R, 7735 Greendown, JR	MI 7407
Donohue, Robt F, 7136 Patricia,	OL 9091	Drushel, Geo G, 2523 Aburndale, JR Fin	WO 5492
Donohue, Thos E Jr, 2703 Ptsmth, SO BA	UN 1706	Drushel, Geo G, 7317 Brockley, FR J	MI 7060
Donovan, Jas E Jr, 4707 Beggs, FR Ben Bus	MU 4703	Duane, Gerard O, 8230 Jenning, SO Air C	MI 4446
Dooley, Howard R, 1101 E 6 1/2, SR BA	UN 1682	Dubois, Clarence L, 3917 Yellowstn, FR Rad	JU 2967
Doom, Elaine K, 2312 Bartlett, JR Ed	JU 5317	DuBois, Samuel E, 321 W 13th, FR Acc	VA 5367
Dorcz, Tony, 528 Comile, Rad,		DuBose, Jack W, 4516 Rckwd, JR Phar	KE 5788
Dore, Geo C, U Vil Bldg 143, JR Phar	BL 3694	DuBose, Mary M, 3802 Zephyr, FR Com Art	
Doreck, Law D, 413 W 10th, SO Grap Art	VA 7221	DuBose, Wallace E, 4501 Chem, FR Arch Drft	
Dorflinger, Wm C, 609 S Main Pas, SO EA		Ducharme, Floyd F, 7715 Keller, Prec Inst	OL 4644
Dorfman, Herman, 1628 Vermont, FR Law	LI 6244	Duck, Alvin K, 4002 Russell, SO Arch	FA 0532
Dorgan, John J Jr, 4613 Holt, PG Geol	MO 9106	Duckett, Bessie M, 714 Wilken, FR BA	TW 5256
Dorham, Ralph W, 1805 1/2 Hatwell, FR Mgt		Duckett, Robt L, 5961 Southmont, FR Acc	OL 2000
Dorretto, Henry P, 3530 Blodgett, SO Geol	JA 7194	Duckworth, Pauline J, 820 Raflln, SR Eng	VA 8197
Dorrigan, Daniel P, 1931 W Dal, FR Langa	JU 1308	Ducote, H J Jr, U Vil X 12, SO Mech E	AT 2573
Dorrill, John W, 1725 S Felipe, FR Photo		Duddeleston, Wayne B, 7527 Elm, SO J	YU 6138
Dorris, Alice S, 1502 Cheston, JR El Ed		Dudley, Jess G, 1915 Bissonet, FR C Acc	
Dorsey, Clyde, 8001 Darlington, FR Air C		Dudley, Marion G, 1721 River Oaks, PG Ed	JU 4677
Dorsey, Gene T, 7427 McKinney, SO CE	WA 7788	Dudley, Wm R, 230 Linwood, FR Mch Shp	WE 2404
Dortch, Geo, 4807 Kirby, FR Law	KE 1673	Dufilho, Louis P, 2503 Shakespeare, FR Law	LI 4453
Doss, Margaretta Y, Damon, FR BA	48	Duflilio, Normand E Jr, 2503 Shkpre, SR Law	WO 9959
Dotson, Homer A, 516 Sul Ross, FR Law	JA 6495	Dugas, Allen J, 6729 Meadowln, Acc	WO 1527
Doucette, Mildred I, Daisetta, GR Ed		Duggan, Clarence V, 232 Linwd, PG BA	LY 0245
Dougherty, Mildred E, 4733 Bell, SO Phar	WA 5215	Duggan, Lena F, 4364 Ruth, FR Ed	LY 7810
Doughty, Luther L, 3201 Southmore, SO Rad	JU 1119	Duggan, Mercedes A, 2122 DelMonte, SR Hist	WO 6763
Douglas, Fredrick L, 1038 Lola, SO Mgr		Duhon, Donald A, 307 N Stiles, FR C Art	MA 9148
Douglas, Walter R Jr, 3914 Erby, SR Eng	OL 8473	Duke, Betty L, 109 9th, Bellaire, FR Sec	
Douglass, John J, 1714 Kirby, Photo	WE 5033	Duke, Catherine D, Bx 161, Alvin, GR Eed	
Douglass, Paul H Jr, 6706 St Augustine, JR J	LI 7147	Duke, George G, 13931 Mkt, FR, Tech	GB 449
Dowell, Ozelle W, 202 Indiana, SO Gen Bus	SoH 2295	Duke, Thomas Rudolph, 1215 LaBranch, JR BA	BE 1661
Dowling, Caroline L, 3909 Tuam, GR Psy	BL 6389	Dukes, Charles R, 2212 LaBranch, FR Adv	
Dowling, Daniel J, 4807 Roberts, FR Elect	MY 1550	Dula, Norman L, 1635 Norfolk, SR GB	JU 1093
Dowling, Donald J, Ellgtn, Electr		Dum, John H, 7331 Satsuma, FR	WE 1881
Dowling, Thos E, 2809 Rosedale, JR Gen Bus	LI 8390	Dunaway, Carel E, 5702 Luna, GR Educ	MY 6216
Downer, Jannett T, 5701 Jackson,	KE 7919	Dunaway, Holly A, 4716 Locust, Bellaire, Educ	MA 2409
Downer, Joseph P, 5701 Jackson, PG Geol	KE 7919	Dunaway, Jas H, 4716 Locust, Bellaire, GR Mth	MA 2409
Downs, Hazel H, 8209 Bonner, GR El Ed	OL 1954	Duncan, Billie M, 4401 1/2 Montrose, JRME	LY 1738
Doyle, Asa J, 315 Everton, SR EE		Duncan, Ernest, 108 Dillon, Aero	MI 7170
Doyle, Jas D, 2605 Ellalee, SO Phar	LI 8358	Duncan, Gordon W, 509 Avondale, JR Mkt	LI 9959
Doyle, Joyce M, 612 Woodland, FR Acc	UN 8720	Duncan, Jack L, 5842 Southlea, FR EE	OL 9065
Doyle, Vincent D, Rt 5 Bx 436, GR BA	CA 2764	Duncan, Jimmie A, 2227 Oxford, SR Hist	
Dozier, John M, Bx 86 Fulshear, JR Phy Ed		Dunham, Wm H, U Vil 231, SO Jour	
Drake, Dalton F, 517 S Wafer Pas, PG BA	6815	Dunke, Bert T, 1539 1/2 Yale, JR DE	BL 5047
		Dunkle, Lewis C, 1111 Ho Ave, FR DE	WE 8114
		Dunlap, Leona M, 1206 Elliston, JR Hed	CH 3963
		Dunn, Chas W, 702 Hamilton, FR Bir	GB 392
		Dunn, Dorris M, 1401 Berthalane, SO HE	KE 0007
		Dunn, Edw A, 2905 Drezel, SR ME	
		Dunn, Jos G, 1401 Bertha, JR Arch	
		Dunn, Thurman J, 1017 Allston, JR Mgt	VA 5530
		Duperier, Betty Jo, 5221 1/2 Lindsay, SR ELEC	YU 6462
		Duplantis, Joe M, 219 Garner, FR Elect	MI 5028
		Duplechain, Jas W, 1914 Caroline, SO Hist	CE 8233
		Dupree, Donald P, 119 Dorchester, SO Photo	MU 9691
		Duran, Cornelia D, 934 Minerwa,	
		Durand, Herbert K, 415 S Walters, FR BA	Pas 3360
		Durden, L Winston, 6512 Ave N, SO CE	WA 7877
		Duren, Shirley A, 6411 Jefferson, FR	WO 3294
		Durkee, Jack B, 2116 Quenby, BA	LY 7384
		Durnin, Gerald S, Bx 870 Tex Cty, SR Phy Ed	59306
		Durrenberger, M M, 2526 Southgate, FR Den	MA 2838
		Durtschi, Richard L, 1518 1/2 W 13, SR Acc	JA 6673
		Dusek, Elsie L, 2107 W Main, FR	LY 0862
		Dusek, Thelma M, 2123 N Blvd, FR Geol	JA 1452

Compliments of  
**W. H. CURTIN & CO.**

Domestic—Export

LABORATORY APPARATUS  
AND CHEMICALS

FOR

Educational, Industrial  
Medical, and Public Service  
Laboratories

HOUSTON NEW ORLEANS



Dusek, Viola W, 1610 Richmond, GR Ed	LI 5268	Elliott, Zola F, 1609 Bldg, GR Psy	LY 5943
Dutson, Eliza G, 1520 Hawth, Baytn, SR Eed	6718	Ellis, Bobby N, 2701 1/2 La, FR Gen Bus	KE 0345
Dutson, K J Jr, 1520 Hawth, Baytn, Law	6718	Ellis, Clifford J, 2033 Colquitt, PG Auto	LY 9811
Dyal, Elton E, 1217 Spencer, SoH, FR Mgt	456	Ellis, David H, 5614 Wihrecht, FR P Law	MO 9587
Dyche, Gerald S, 1201 Shepherd, SR Phar	VA 9646	Ellis, Grace F, Lone Oak, JR Ed	ME 4832
Dyer, Billy F, 4904 Center, SR ME	VI 2019	Ellis, Jas W, 310 W Gulf Baytn, GR Phy Ed	6196
Dykstra, Theo B, 1831 Wichita, JR J	JU 0248	Ellis, Janie, 2308 Ruth, GR Psy	KE 8935
		Ellis, Louis T, 4104 Leeland, GR BA	PR 2241
Eakin, Carl F Jr, 6619 Ave C, GR Psy	WE 1028	Ellis, Marton, La Porte, GR Adm Ed	6191
Earle, Polly E, 509 E Ho Highlnds, SO Mus	2 1371	Ellis, Marvin O, 2607 Carrollton, JR ME	WE 5730
Earley, Roy D, 314 Merrrie, FR DE	SoH 7833	Ellis, Mary R, La Porte, GR Ed	6191
Early, Jas W, 4506 Ennis, SO Trans	LI 7758	Ellis, Mildred C, 605 Willard, GR Ed	JA 7656
Eason, Clint N, 5945 Southwest, SO BA	OL 4947	Ellis, Raymond E, 2218 McDuffie, SR Gen Bus	LY 5756
Eason, Jos O, 3773 Notghm, SR BA	MA 4954	Ellison, Jas A, 303 Scalan Bldg, GR Gen Bus	AT 0101
Eason, Marvin L, 602 James, Rad	AT 8034	Ellison, Netta D, 305 Hagerman, FR	UY 6634
East, Alta B, 2620 Caroline, GR Ed	MA 3214	Ellison, Frank G, 2212 Wentwrth, DE	JU 7662
Easton, Lonbelle, FR Psy		Ellison, Margery A, 6642 Burkett, FR Ed	JU 2859
Eaton, Adrian L, 7303 Bastogne, SR Geol	MI 3628	Ellisor, Random W, 6642 Burkett, FR Gen Bus	JU 2854
Eaton, John R, 105 Harris, GR Ed	TW 4070	Elmore, Lee E, 3037 Grafton, GR Ed	MI 5934
Eaves, Margaret V, 2950 Broadway, FR Sp Ed	MI 9082	Elms, John, 2426 Lidstone, Arch	WA 4446
Eaves, Marvin L Jr, 925 Wavery, SR San Ind	VI 7341	Elrod, Buster, 1434 13th, Gal Pk, FR Photo	WE 4752
Eaves, Ollie A Jr, 2619 Tangle, SO Gen Bus	MA 8622	Elsbury, Joe W, 6116 Buffol Spdwy, SR PE	MA 6676
Eaves, Thos A, 306 Kelley, FR Law	ME 5030	Elsenbrock, Geo F Jr, 5512 Dowling, SR EE	LI 6686
Eaves, Wilma R, 4125 Tuam, SO Ed	CE 7647	Elsenbrock, Wm J, 213 Cayton, JR ME	MI 4414
Ebert, Helen E, 1305 Rosenberg, Galv, GR Ed	2 7286	Elwell, Audus N, 408 W Ala, JR Phar	JU 2575
Eccles, Terrance E, 4105 Villanova, FR Acc	MO 4774	Embry, Eva J, 410 Live Oak, Pas, JR Eng	8202
Echols, Harvey H Jr, 2809 Cullen, SO ME	FA 0907	Embrey, C P, 2538 Greensboro, SR Mgt	LI 8417
Eckart, Howard W, 6735 Del Rio, FR Auto	JU 0405	Embry, Smith A, 1841 Richmd, JR Psy	LI 4817
Eckes, Hiram E, 307 Maple, Pas, FR ME	6982	Emerson, Ruby P, 7004 Homestead, JR El Ed	MY 6384
Eckman, Danny W, 1427 Sharp, SO BA	WO 2548	Emmert, Wm H, JR Rad	
Economou, Katherine E, 4821 Jackson, SR Ed	JA 1892	Emig, Anna R, 3708 Bruck, GR	VA 5535
Eddings, Novis L, 10605 Strickland, FR J	ME 5631	Emmel, Edwin L, GR Eng	
Edelstein, Frances, 2716 Rosedale, FR Eed	KE 6227	Emmite, Raymond F, 5206 Harrsbg, SR Chem	WE 9079
Edens, Evelyn R, 1910 Truxillo, SR Hist	JU 1643	Emory, Claude L, 841 Ralfallen, JR PE	UN 7689
Edgar, Henry B, 1305 Arlington, FR EE	VA 1341	Emory, Harold E, 6936 Sherman, BA	WA 4330
Edge, Claude L, 1310 Thos, Pas, FR Ed		Endres, Hugh C, Men Dorm, FR Agri	
Edgley, Jas G, 169 Sims, FR Chem	MI 2344	Eng, Sally, 2120 Jensen, SO Art	CH 8888
Edmonds, Trudie E, SR Eed		Engdoh, Dorothy L, 714 Pecore, GR Ed	UN 1614
Edwards, Curtis H, 4051 Harvard, FR Air C	TW 2392	Engel, Elizabeth, 1522 Kipling, SO Rel	KE 4114
Edwards, Harold D, 1205 Roy, JR PAD	KE 0184	Engel, Freddie L, 2412 Wichita, SO Gen Bus	
Edwards, Hortense, 1018 Isabella, GR Ed	UN 1285	Engel, Julius A, 261 S Felipe, JR Phy Ed	PR 0792
Edwards, Jimmy D, 1636 Richmond, JR Art	KE 8062	Engelhardt, Robert E, 929 Pearson, SR ME	ME 3133
Edwards, Joseph A, 1011 Enid, JR Gen Bus	UN 5375	Engelhardt, Mercier L, 1516 Sidney, FR Arch	
Edwards, Kathleen A, 7427 McKinney, GR ELED	JA 0594	Engelhorn, Florine G, 1516 Sidney, FR SS	
Edwards, Kenneth K, 2408 Princinet, FR Elc	JU 0900	Engeling, Paul M, 1212 Columbus, JR Biol	
Edwards, Norman F, 102 Houston, JR Arch	MO 2006	Engeling, Ruth, 1212 Columbus, JR Photo	
Edwards, Patricia R, 3771 Gramercy, JR El Ed	MY 3469	Engle, Mary F, 5410 Huisache, FR SS	MO 0397
Edwards, Roy M, 2509 Menbrn, SR BA	WE 6321	Englet, David C, 220-18 Ave N, Tex Cty, SO	5 6292
Edwards, S L, 1327 14th, Gal Pk, FR Eng		English, Noralin, 1315 Castle Ct, GR Ed	JU 7165
Edwards, Thos M, SO BA		English, Paul E Jr, 5615 Luna, FR Rad	ME 4063
Edwards, Thos W Jr, 1416 E Taylor, Pas, GR CE		English, Samuel D, 5615 Luna, FR BA	MY 0406
Edwards, Velva A, 3719 Belfntn, GR Ed		Enke, Wilbur, 110 1/2 Super, FR DE	YU 3417
Edworthy, Allan F Jr, Rt 1 Bx 16, Früks, JR Ed	HO2 3593	Enloe, Jacquelyn B, 6614 Steubner, SR Mus	ME 6404
Efraimson, Torsten A, 1234 Althea, FR ME	MO 7459	Enloe, Tobe T, Rt 16, Bx 473, FR Weld	SoH 804
Egan, Margaret, Rt 12 Bx 81, SO BA	HO5 2664	Enochs, Ernest H, U Vil Bldg 3, SR Gen Bus	BL 4711
Egner, Paul, 2240 Belfntn, SR Photo	MO 3693	Ensign, Richard K, 2166 Beauchamp, JR Aero	
Ehlert, Wm E Jr, 513 Bayland, SO Biol	VA 7592	Ensminger, Christine L, 7626 Herford, SO Nurs	MI 7422
Ehrensberger, K W, 7132 Ave E, FR	WO 1190	Epstein, Robt H, 2505 Chartres, FR J	CH 9275
Ehrlich, Benj F, Bx 829, JR EE		Erdmann, Dentler S, FR Photo	
Eichenberg, Inga, 3369 Tampa, JR Sec Ed	JA 1898	Ercanbrack, Walter A, 819 S Felipe, DE	BL 5853
Eide, John R, U Vil Bldg 31-2, JR B Adm	BL 3950	Erickson, Edw E, 3000 Griggs, JR Ind Ed	
Eiland, Gloria J, 1792 Pas, SO Med Tech	WO 3510	Erickson, Eileen T, 3000 Griggs, FR HE	
Eiland, Marilyn J, 7002 Ave E, SO	WE 1412	Erickson, Lauren W, 1739 Bolsover, GR BA	KE 4368
Eklund, Hermyan E, 3934 Porter, GR Acc	JU 2388	Erixon, Lois M, Jeff Davis Nurs H, JR Med Tec	CA 9861
Elder, Chas R, 616 1/2 Graceland, FR Law		Erkila, Geo E, 6505 Ave F, SO ME	WE 1839
Elder, Granville Jr, 3032 Duval, FR Eng	MI 2050	Ernest, E S Jr, 405 James, FR Elect	BL 3662
Elder, Harold F, 748 Millville, FR Air C	ME 6988	Erskine, Frank R, 1726 La Monte, GR BA	ME 1262
Eldred, Mary A, 7818 Scanlock, JR Rad	MI 1627	Ervin, Fred E, U Vil X 16, SO Gen Bus	
Eldridge, Frances P, 1605 Teemont, Galv, SO Eng	33964	Ervin, A E Jr, 8157 Lenore, GR Ed	MI 0362
Eldridge, Lyon L, 328 Harvard, FR Engr	TW 4262	Erwin, Gloria B, 6510 Pinehurst, GR Ed	WO 5845
Eleson, Rob O, 1054 Shirley, Pas GR Ed	3814	Escalante, Herman R, 11029 Invierno, FR GB	WE 4080
Elizalde, Ricardo E, 7528 Laredo, FR Air C		Escamilla, Albert Jr, U Vil Bldg 2, SO ME	BL 1332
Ellington, John A, 8148 Garland, SO Med Tech	OL 2406	Escamilla, Celia D, 517 Houston, JR Lang	PR 1950
Ellington, Wm E, 410 E 29th, SO Chem	VA 5821	Escamilla, Marilyn Z, U Vil, SO Nurs	BL 1332
Elliott, Carolyn J, 3726 Glen Haven, FR HE	MO 3872	Eschenfelder, V P Jr, 701 Reid, FR Phy Ed	ME 1803
Elliott, Gary C, 205 Cayton, SO BS	MI 0139	Escobar, Romeo, 1205 Wooding, SR Phar	WE 0377
Elliott, Dewey O Jr, 4628 Park, JR Acc	CH 6001	Escriba, Ramon A, 4375 Wentworth, SO J	KE 3023
Elliott, Helen M, 4420 Jim West, Belle, Phar	MA 9431	Eska, Hazel F, Goodrich, GR El Ed	
Elliott, Joan M, 3912 Drew, SO Art	PR 9037	Eslinger, Geo G, Rt 4 Bx 952, SR Mgt	MO 9796
Elliott, Monroe L, 2423 Sunset, GR Ed	MA 4061	Espinosa, Armando, U Vil, SO Acc	
Elliott, Rob, 501 Lindale, SO CE	ME 1451	Espinosa, Ben T, 1205 Wooding, JR Phar	WO 1092
Elliott, Roy, 7101 Eastwood, FR	MI 6405	Espinosa, Julian T, 1205 Wooding, FR Med Tec	WE 0377
Elliott, Russell E, 2408 Eagle, GR J	MI 6405	Espinosa, Rob J, U Vil Clundy H, SR Arch	AT 0079
Elliott, Wm M, 102 N Blackwell, Pas Law		Essary, Dawson H, 1209 3rd, Gal Pk, FR Acc	WO 3408



Essex, Lee R, U Vil X 74, FR Phar			
Estep, Quenton R, 3727 Alsac, GR Chem			
Estes, Fermin C, 1594 Capitol, FR Weld	CA 0855		
Estes, Flora, 3101 S Jac, SR Psy	LI 3173		
Estes, Horace G, 1126 Berthea, SR Arch	LI 7288		
Estes, Leland L, Jr, 4104 Colgate, SO J	MI 0235		
Estevez, Vario V, 8139 Ithaca, SR ME	MI 4432		
Estrada, Robt J, 410 Anderson, FR Chem	VA 2535		
Etheridge, Jas E, U Vil, JR Photo	AT 3266		
Ethridge, Chas R, 2111 3rd, Gal Pk, JR BA	YU 1147		
Eubank, Jo Ann, 2016 Vermont, FR Phy Ed	LY 0096		
Eubank, Juanita W, 3729 Sunset, E Ed	MA 3172		
Eugene, Lowry M, FR Mach Sh			
Eulenfeld, Euleta M, 505 Dever, JR HE	VI 5798		
Euler, Chas M, 3345 1/2 Southmore, SR Gen Bus	KE 9769		
Euler, Joan M, 6411 Fannin, SO Nurs	JU 5434		
Eureste, Jose T, 2324 1/2 Canal, FR Auto			
Evans, Addison L Jr, JR ME			
Evans, A C Jr, 2113 Rosewood, SO Gen Bus	JA 2257		
Evans, David T Jr, 4040 Southwestern, GR Math	MO 1581		
Evans, Jas D, 2006 1/2 Hamilton, Police Pro	BE 1257		
Evans, Jas F, Rt 13, Bx 1401, FR Soc Adm			
Evans, J W Jr, 4119 Univ, SR ME	MA 7851		
Evans, Tois F, 4110 Woolworth, FR Weld	CE 8107		
Evans, Rob E, 5006 Calhoun, GR Phy Ed	KE 7708		
Evans, Rob L, 6119 Univ, SO BA	MA 7851		
Evans, Sidney, 1712 Collier, SO DE			
Evans, Wm A Jr, 1024 Dorothy, SO J	UN 1883		
Evel, Rob G, 7024 Moss Rose, GR Chem	MI 6932		
Everett, H C Jr, 3816 Riley, JR Eng	MA 8215		
Everett, Peey M, 704 Wendel, FR El Ed	UN 6567		
Ewert, Jas R, 4167 Anita, FR Gen Bus	BL 6002		
Ewing, Edw E, 7235 Ave E, FR Photo	WE 8269		
Ewing, Law W, 10342 Wiggins, FR Rad	YU 5071		
Ewing, Rob W, 9427 Ave P, FR Rad	WE 5762		
Eyth, Joyce A, 3234 Askew, SO Eng	MI 1782		
Ezell, Jas B Jr, 414 N Main, Highlnds, JR Phar	2 1482		
Ezell, L F Jr, 4627 Holl, Bel, JR GB	MO 4100		
Ezzell, Ancel A, 1212 Posey, GR	TW 1748		
Faass, Donald L, HQ SQ NTG Ellgtn, SO Math			
Fagan, Lila B, 2624 Caroline, SO Art	MA 2938		
Fagg, Clint F, 448 Harvard, FR Math	VI 0296		
Fagg, Harry H, 5524 Huisache, Bel, GR Ed	MO 0823		
Faglabue, Frank J, 1106 Bremond, SR Med			
Fahndrick, Wallace A, 5115 Ratama, GR Psy	MI 1027		
Fain, Hazel B, 2169 Dryden, FR Art	LI 5836		
Fain, Wm T Jr, 2169 Dryden, FR Arch	LI 5836		
Fairchild, Douglas D, 801 China, Calvt, SO Pho	38		
Fairleigh, Jas F, 147 Ashburn, FR S	MI 2057		
Falgout, Frederick R, 813 Fargo, Law			
Fallas, David, 2705 Blodgett, SR Psy	JU 2551		
Fannin, Jerry M, 508 A Richmond, FR Rad	JU 5093		
Fannin, Norman F, 510 S Spooner, SO CE	Pas 2351		
Fadur, Anna R, 1916 Freeman, JR J	PR 0618		
Faran, Fred, 394 Flwr Cty Pk, Rochester, N Y, FR			
Farid, M Shafik, Unv Dorm, SR Chem			
Faris, John E, Bx 584 Tomball, SR BA			
Farley, Dewitt, U Vil Blg 35, SR GB	AT 7983		
Farmer, C L Jr, 2828 Renshaw, GR Eng	KE 2231		
Farmer, Frances H, 2208 Dorington, SO Dra	MA 6003		
Farmer, Sidney C, 1603 Biouv Galv, SR ME			
Farnice F M Jr, 914 Altic, SR Biol	WA 2307		
Farguharson, Patsy G, 2203 Brentwd, FR	KE 8343		
Farrell, David J, 7343 Eisenhower, SR Arch	OL 2103		
Farrell, Jannette C, 2033 Quenby, FR Eng	LY 9578		
Farrell, S B Jr, 6433 Rutgers, Acc	MA 5712		
Farrell, W P Jr, Pk 310 Ellgtn, GR Econ	Ext 339		
Farrior, Abraham, 1615 Walker, PG BA	AT 0543		
Farris, Floyd L, 4718 Burma, SR Gen Bus			
Farris, Ida L, Daisetta, GR Ed	318F5		
Fatherine, Jos C, 410 Hoffman, SO Elect	WO 6681		
Fator, Maurine W, 7626 Edna, JR El Ed	OL 4087		
Faulkner, Lawrence, 4179 Rosalie, GR Psy	CE 8330		
Faulkner, Sadye A, Bx 153 Gal Pk, GR El Ed	WE 5772		
Faust, Willard F, 1409 Elliott, FR Drft	WO 5660		
Favor, Henry V, 4215 Chartres, SR Phar	JU 1088		
Fawkes, Florence E, 7568 Ardmore, SO Nurs			
Feagin, Billy G, 609 Francis, FR DE			
Feather, Rob E, 715 Fargo, SR PE	KE 0832		
Fechner, Betty J, 3327 W Lamar, FR Gen Bus	JA 8424		
Fee, Marion E, Bx 17016 Vets H, JR Nurs	LI 0385		
Feezor, L T Jr, 2422 Berkley, FR Mach Sh	MI 3186		
Feist, Val J, 1112 Edws, SO Arch	PR 2804		
Feldhousen, Elmer L, 1048 W 22, SO Air C	UN 1860		
Feldman, Alfreida P, 293 Bedford, FR Ed	BE 8348		
Feldman, Jerome G, JR Phy Ed			
Fellers, Herbert C, 6519 Linden, SR Acc	WE 0185		
Fellers, Hubert, 6518 Linden, JR Eng	WE 5911		
Felger, Louis C, 4124 Tuam, SR Soc	CA 7455		
Felsen, Irving M, 2622 N Satina, FR BA	VI 5528		
Felsher, Jeannette, 3002 Chartres, FR Sec S	JA 5696		
Felton, Elbert G, 534 Dogwood, GR Chem	MY 7336		
Fender, Marian L, 1918 Wyndale, PG Comp Lit	JU 0701		
Fendley, Andrew J, U Vil X 83,			
Fendley, Jas C, U Vil X 83, FR A P B T			
Fendley, John L, 212 N Eastwood, SO Soc Crim	WE 3937		
Fendley, Rob E, 1660 Kipling, SO Phy	KE 7801		
Fenias, Carole J, 2540 Prospect, FR Lib Art	LY 6715		
Fenley, Billie, 1201 King, PE	ME 1162		
Fenton, Lucille L, 2350 Underwood, Eng	MA 5804		
Fenner, Wm B Jr, 1909 Windsor, FR Acc	JU 2281		
Fereday, Swan I, 6743 Ave R, FR Rad	WE 3050		
Ferguson, A J, 1338 Curtin, GR Ed Hist	MY 2209		
Ferguson, Donald F, 309 Gray, GR CE	PR 9043		
Ferguson, Elwood D, U Vil Blg 26, JR Mgt	BL 1263		
Ferguson, Jas E Jr, 2625 Wichita, SO J			
Ferguson, Louis C, 3604 Houston, SR Biol	AT 7840		
Ferguson, Martha, 1108 Elberta, JR Med Tech	MI 7395		
Ferguson, Mary L, 2343 Watts, JR Spe	JA 7704		
Ferguson, Richard M, 5608 Chaucey, SR Mgt	KE 7635		
Ferguson, Robt, 4111 Austin, FR BA	AT 7840		
Ferguson, Ruth, 5416 Chaucey, GR El Ed	JA 1855		
Ferguson, Stump A Jr, 7522 El Rancho, SR Acc	MI 0565		
Fenley, Georgia J, 2832 Sunset, SR HE	MA 6202		
Fernandez, Louis J, 2824 Elser, FR Aero	PR 8047		
Ferrell, Don L, Rt 1 Bx 196, FR Weld	OL 5733		
Ferrell, Edith H, 2110 Banks, PG Eng	LY 6935		
Ferrer, Edwin, SO Arch Eng			
Ferris, Lowell Wm, 8652 Lawndale, SO Law	WO 2960		
Fertitta, Olivia A, JR HE			
Fick, Louis H, Rt 1 Bx 416 La Pt, FR P Med	2268		
Fiedler, Erwin C, 1007 Sheffield, SO E E			
Fielder, Trois, 1905 1/2 Colquitt, FR Pub Adm	KE 4202		
Fielder, Wesley L, 5644 Auden, SR Pub Adm	MO 3884		
Fields, Jas R, Bx 434, Humble, FR Eng	70		
Fields, Lee B, Bx 434, Humble, SO BA	70		
Fiesler, Billy G, 1749 Ebony, FR Rad	MY 6597		
Fife, Bill C, 4125 Rosalie, FR Phy Ed	AT 7926		
Fife, Douglas G, 5203 Beekman, SO BA			
Fife, Isaac H, 215 S Felipe, FR Nurs	AT 3186		
Fife, Jas R, 1715 S Shep, FR BA			
Fife, Johanna S, Bx788 La Mrq, GR Ed			
Fife, Robt Lee, 5203 Beekman, FR Mrkt Sls			
Fightmaster, John M, 3310 Belfontaine, SR Geol	MO 0938		
Filer, Paul D, 3502 N Main, FR Law	VA 1653		
Fillingim, Reba J, 1013 St Emanuel, SO Ed	FA 0923		
Fillip, Jas R, 7716 Camwood, FR Gen Bus	OL 1997		
Filson, Martha A, 3758 Sunset, GR Ed	MA 6837		
Finch, Lowell G, 1610 2nd, Gal Pk, Agri	YU 1929		
Finch, Melvin J, 3833 Weems, SO EE	MU 6286		
Finch, Wm E, JR SS			
Findley, Jas E, 1101 Lola, Pas, FR BA			
Fink, Jack J, 2202 E Ala, JR BA	JA 6234		
Finkel, Paul M, SO P Law			
Finkelman, Otis L, 401 James, JR ME	PR 4519		
Finkelstein, Harold A, 7312 Brockley, GR Psy	OL 3690		
Finkle, Albert, 5114 Fannin, GR Psy	KE 2370		
Finkle, Jimmie L, 528 Hoffman, SO EE	WO 1322		
Finn, Graham A, Rt 11 Bx 1814, Rad	MO 2222		
Firestone, Robt G, 1609 Castle Ct, FR Electr	JA 3159		
Fischer, Herta, 7002 Schneider, SO Photo	ME 7312		
Fischer, Stanley K, 7545 Edna, JR Law	MI 8578		
Fisher, Jas H, 1330 Igtta, Gal Pk, SO Phar	WE 1740		
Fisher, Thos H, 1710 Polk, SO Weld	BE 2428		
Fisher, Wm R, 7018 Keller, SR Auto	MI 0930		
Fite, Edgar T Jr, 4202 Stanford, FR Gen Bus	JA 6025		
Fite, Geo W, 4202 Stanford, SO Geol	JA 6025		
Fitze, Harry D, 5738 Harriet,	WO 5446		
Fitzgerrell, Gilbert K, 1525 Castle Ct, SO BA	JA 3266		
Fitzgerald, Gerald N, 1303 Melbourne, FR Mus	ME 2113		
Fitzgerald, Mary S, 1910 Crawford, SO Phar	FA 5151		
Fitzgerald, Thos G Jr, 20 Stiles, FR Gen Bus	WA 4752		
Fitzhugh, P M Jr, 4806 Rockwd, SR P Law	JU 4675		
Firecoat, Ernest E Jr, 2918 Iola, FR Nurs	MI 3953		
Flanagan, Walter F, 3701 Canal, FR Dra	CH 9718		
Flansburg, Jesse B, 2505 Kingston, GR Ed			
Fleschke, Chas E, 12810 Tele, FR Rad	OL 9002		



Fleischmann, Gustav H, 5515 Minden, JR			
Fleischman, Morris L, Bx 162 Baytn, Auto			
Fleming, Dorothy C, 8001 Brady, GR Ed	WE 9074		
Fleming, Geo M, 3414 Arbor, GR Ed	KE 0446		
Fleming, Jas E, 2027 61st, Gal Air C	3 9549		
Fleming, Jas E, 403 Gulf Bldg, SR BA	FA 8191		
Fleming, Jas R, 1756 1/2 W Ala, JR BA			
Fleming, Jean W, 918 Redwood, GR Adv	WA 7574		
Fleming, Loraine C, 1016 Woodland, FR Phy Ed	VA 7662		
Fleming, Rex R, 1608 3rd, Gal Pk, Spe	WE 1079		
Fletcher, Harold W, 3699 Willowick, SO Agri	KE 6418		
Fletcher, Vallie J, 409 Heights, El Campo, SOPsy	966W		
Flicher, Sanford, GR Psy			
Flight, Jimmy A, League City, FR A Mech	84822		
Flinn, Rena M, 5515 Kiam, FR Nurs			
Flippen, Richard W, 6402 Texas, SO BA	WO 6373		
Flukinger, Inez, Bx 461 La Porte, GR El Ed	2284		
Flood, Kathleen A, GR BA			
Florence, Mack R, 1216 Peden, SO Arch E	JU 3084		
Flores, Frank C, 7522 Ave H, FR BA			
Flores, Jose A, 306 1/2 Edgewood, FR Med	WA 2662		
Flowers, David C, U Vil 2804, SR J			
Floyd, Eliz I, 306 S Wafer, Pass, GR El Ed			
Foley, Jerry M, 620 Byrne, FR Chem	UN 7898		
Flynn, Peter R, 2317 Milam, Rad			
Fobarrubias, Johnnie F, 4231 Liberty, FR Aero			
Fodell, Beverly A, 1039 La Green, FR HE	VA 1544		
Fogle, Robt A, POB 692, Alvin, SO Gen Bus	890J		
Foley, Wm J, 5708 Harbor, JR Eng	MI 6166		
Follis, Edw E, 10429 Chadwick, Rel	YU 6340		
Folmar, Jack F, SR Ed			
Fonner, Willard G, 7284 Woodridge, GR Psy	OL 9439		
Fonoa, Edwin G, 1906 Wheeler, SO Art			
Fontaine, Thos L Jr, 1806 Albans, SR BA	LI 8994		
Faoshee, Thos S, Lamar Htl, FR	FA 7311		
Foote, John F, 502 Welch, SO Adv	LI 5961		
Forbert, Harris, 7130 C Vil Way, JR			
Foreheimer, Leon C, 4120 Amherst, SR J	MA 9050		
Ford, Avis C, 5614 HMC, GR Ed	JA 4357		
Ford, Billie W, 7335 Calais, JR Engr	OL 8406		
Ford, Edw L, 2407 Fannin, FR Elect	CA 9548		
Ford, Howard J, 3815 Erby, SO Air C			
Ford, Homer L, U Vil Bldg 13, SR Arch	AT 8864		
Ford, Jack G, U Vil Bldg 33, JR PE	BL 1297		
Ford, John J, 315 W 26, SO Photo	VI 7696		
Ford, John L, 7335 Calais, SO Geol Rad	OL 8406		
Ford, Mildred, GR Ed			
Ford, Robt E, 2934 Metcalf, GR Ed	MI 4170		
Ford, T J Jr, 5209 Caroline, GR Zool			
Foreman, Harold L, 1709 1/2 Hadley, SO Mgt	AT 4922		
Forest, Chas D, U Vil Bldg 38, JR Ed			
Forester, Warren C, 3913 Caldwell, SO Aviat	MI 6366		
Forrest, Jos H Jr, 812 Woodcrest, FR Aero	MU 9102		
Forrest, Lucille, 7021 S Main, SO El Ed	MA 0221		
Forrester, Sumpter J, FR Com Art			
Forsman, Earl R, 733 E 10 1/2, SR ME	UN 3372		
Forsyth, Fay R, 2416 Huldy, GR Ed	LY 6650		
Fort, Eldon R, 6722 Auden, FR Mus	MA 6925		
Fort, Hoyt C, 1618 Arlington, JR Phar	VA 6755		
Forteza, Phillip, 7647 Manchester, JR Med	WO 0138		
Foshee, Geo M Jr, 712 S Antonio, FR Art	WE 2574		
Foshee, Kenneth D, 1820 Ave J, Gal Pk, FR ME	WE 6310		
Foshee, Luther H, U Vil X 17, SO Elect	PR 9396		
Foster, Alice A, 519 W Main, GR Ed	JA 5730		
Foster, Arthur L, 2225 Albans, SR Psy	JA 9950		
Foster, Bruce C, 1306 Barbee, GR Math	KE 4567		
Foster, Byron V, 7280 Woodridge, JR Phy	OL 8913		
Foster, Clavin E, U Vil Bldg 9, SO Air C			
Foster, Carlton A, 1451 Pearson, GR Acc	WE 8539		
Foster, Jacqueline L, 2039 Oxford, SO Ed	VI 4993		
Foster, Jas M, 4164 Tuam, SO DE	BL 6210		
Foster, Marian, 519 W Main, GR Ed	JA 5730		
Foster, M F Jr, 1140 E 14th, JR Law	VA 7364		
Foster, Jack W, 2213 Sul Ross, BA	JA 6811		
Foulme, Alcide J, 1435 S Felipe, FR Rad	BL 6935		
Fountain, Johnie Jr, 7802 1/2 Harding, SO Elect			
Fouts, Henry C, Bx 57 Mt Belview, JR Gen Bus			
Fox, Blanche A, 6914 Ave H, GR Ed	WE 9749		
Fox, Mary, 2409 Yupon, Law	LI 4259		
Fox, Richard F, 4610 Valerie, GR Soc Adm	MO 4056		
Fox, Richard H, 7534 Dixie, FR Mgt	MI 3841		
Fox, Richard K Jr, U Vil Bldg 30, SR Gen Bus			
Foxcroft, Suzanne L, 5701 Jackson, JR BA	KE 1772		
Foxworth, John H, 7743 Baltimore, FR CE	YU 6170		
Fowler, Claudia J, 6809 Sherman, FR Nurs	WA 1204		
Fowler, Jas M, 127 Santa Fe, GR	MI 2595		
Fowler, Robt M, 1209 14th Gal Pk, SR Mgt	WE 4918		
Fraday, Frank D, 2402 Van Buren, GR Adm	LY 9522		
Fraca, Joe Z, 2519 Canal, FR Auto	BL 1751		
Fraga, Felix, 2619 Saltus, JR Soc Adm	AT 6560		
Fraker, Wm L, 3811 Bluebonnet, SR Acc	MA 8061		
Fram, Barbara L, 1955 West McKinney, SR EE	JA 9186		
Fram, Lloyd A, 112 Fauna, FR	MI 2924		
Francis, Betty J, 4316 Feagan, SO Med Tech	VA 8907		
Francis, Bill E, 7523 Kernel, FR Air C	WO 1147		
Francis, Eddie E, 104 N 77th, SO Chem	WA 2009		
Francis, Meeker E, 1602 Lubbock, FR Air C	PR 2470		
Franché, Henry, 3312 Blodgett, FR BA			
Francke-Hansen, C F, 2335 Bolslover, SR Ed	KE 3861		
Frank, Fred M, 7219 Dahlia, FR ME	WE 9815		
Frank, Harry L, 1911 Colquitt, SR Pet Geol	KE 6245		
Frank, John M, 1902 Truxillo, SO BA	LY 7347		
Frank, Mary L, 1902 Truxillo, SR Eed	LY 7347		
Frank, Shirley A, 935 Teetsorth, SO Med Tec	VA 2405		
Frankie, Corenblth, 3869 Rosedale, FR BA	JA 6294		
Franklin, Bernie E, Orange, FR Dist Ed			
Franklin, Bob M, 6014 Southlea, JR Elec Eng	OL 9145		
Franklin, Chas L, 1715 Fairview, FR Agri			
Franklin, Emma J, 3415 Amherst, FR Air Host	MA 4263		
Franklin, Kenneth P, Bx 7261, SO BA			
Franklin, Robt J, 216 E 26th, SO Law	VA 5752		
Franklin, Samuel A, 216 E 26th, FR Law	VA 5752		
Frankovic, Nick J, GR Phy Ed			
Franks, Bob G, U Vil X 10, SO DE			
Franks, Edw L, 1208 E 26th, FR Den	TW 1730		
Franks, Richard S, Bx 367 League Cty, FR Adv			
Fransen, Roy C, 1230 Cortlandt, SR Gen Bus	VA 5017		
Franz, Veronica W, 2208 Live Oak Bay Cty, GR	563		
Frazee, Naoma B, 440 Heights, GR Ed	VA 9243		
Frazier, Corinne L, Bx782 Neduland, GR	3485		
Frazier, Douglas G, 215 W 2nd Freepnt, FR PE	558		
Frazier, Lloyd J, 908 Caperton,			
Frazier, Robt T, 212 1/2 E 26th, FR DE	UN 0916		
Free, Phillip H, 821 E 28th, FR Arch	TW 5810		
Frees, Emerson J, 3810 Underwod	MO 0240		
Freeman, David J, 2809 Cullen, SO CE	BL 1295		

WHEN YOU THINK OF FLOWERS — THINK OF OURS

Flowers For All Occasions  
**CAROLYN FLOWER SHOP**

200 Richmond Road

LI. 5331 — Night MA. 2049



Freeman, Ellen L, 9118 Jensen, SO Lang	ME 3013	Furman, Alec, 1724 Ruth, JR	LY 0431
Freeman, Jas M, 3402 Crawford, FR	LI 2402	Furman, Sophie, 1724 Ruth, GR	LY 0431
Freeman, High, 3532 Bradford, GR Ed	MO 9932	Furnish, George S, 4107 Drew, SO Eng	BL 5726
Freeman, Law E, 3805 Paini, GR Ed	LI 9069	Fusig, Helen M, 610 Columbia, FR	VA 8772
Freeman, Lester L, 946 A Shotwell, SO DE			
Freeman, Marian M, 3216 Natchez, JR Psy	JA 6911	Gable, Geo H, 8240 1/2 Concord, JR, Phar	OL 8196
Freeman, Murry E Jr, 2906 Caroline, FR AE	BE 2639	Gabriles, George A, FR ME	
Freeman, Olmsted H, 2821 Wichita, GR Phil	LY 1781	Gadbois, Henry V, 6642 Auden, JR Art	MA 1606
Freeman, Robt S Jr, 3216 1/2 Natchez, JR Photo	JA 6911	Gaeke, Gottlieb Chas Jr, 2222 Dunraven, GR Ch	KE 5214
Fredericks, Chas B, 5102 Chenevert, GR Fin	KE 8565	Gaffney, Virginia H, 5415 Chaucer, GR	KE 1149
Frederick, Robt E, 501 E 23, JR EE	VA 1523	Gage, Beverly A, 3134 Tyler, Pt Arthur, FR	3178
French, B E Jr, 2507 McDuffie, SR ME	JA 1418	Gage, T A Jr, 1223 Mulbry Ln, Bellaire SO DE	MO 1645
French, Jas C, 7612 Ave F, FR Auto	WA 0830	Gainey, Jack F, BA	
French, Jay E, 4615 Polk, SO SE	WE 6387	Galan, Luis, 3714 Eddie, FR Weld	PR 2065
Frenzel, Ora H, 129 N Eastwd, SO Mus	WO 4173	Gallinsky, Irving, 4925 Stimson, GR Cytogenetics	WO 8256
Frerichs, Willie M, 1203 Halpern, SR Ed	PR 9670	Gallagher, Patricia, 5629 Leeland, SO BA	WO 5320
Freudenthal, Merton L, 4928 Walker, JR PE	WO 5738	Gallagher, Jos F, 4418 Pease, SO Piano	WO 8705
Freund, Gene, Needville, SR EE		Galbreath, Wm O, 148 WW Cts, Pasa, FR Tech	2117
Freund, Troy A, Needville, Geol		Galperin, Isadore, 2105 Cleburne, SO BA	JA 2493
Frey, Arthur C, 1432 Hawthorne, SR ME	LI 2978	Galvan, Roberto S, 1513 Edwards, JR Auto	AT 6152
Frey, Ernest C, 7122 Hemlock, Agri	WE 3823	Gamache, R H, 6711 Keller, SR Mech	MI 2189
Frey, Paul F, 8512 Lanewd, FR Auto		Gamache, Walter Wm, 1637 Branard, SR BA	LY 1497
Friday, Wilton D, U Vil X123, FR IE		Gambrell, A, U, 4362 Wentworth, JR CE	JA 7356
Friddell, G C Jr, 5211 Lawndale, SE	WE 2817	Gambrell, Geo, 4825 Boundary, JR, Arch	CA 0845
Fridkin, Albert E, 2404 Truxillo, SR Sed	LY 5522	Gammage, Jas E, 4426 Polk, FR BA	WO 8298
Frieda, Virgie D, 714 W 2nd, GR Eed	962W	Gandin, Francis J, 410 W24, JR, Adv	VA 5153
Friedlander, Samuel J Jr, S Felipe, JR Eco		Gandy, Jean E, 1111 E 7 1/2, SR Educ	UN 0965
Friedrich, Edwin R Jr, 5425 Kolb, FR CE	UN 5742	Gandy, J L Jr, 1817 Isabella, GR BA	
Friedrich, Rich E, 7738 Greendowns, FR	MI 6781	Gandy, Patsy J, 1817 Isabella, GR Mus	
Frieler, Lutz H, 1110 Fair Oaks, Liv Stk Br	WE 6172	Gady, Wm H, Rt 2 Bx 118, Conroe, Educ	
Frierson, Thos M, 537 Woolwrth, FR BA	WO 2740	Ganous, Riley Wm, 6408 Jensen Dr, FR Auto	
Friery, Francis E, 4442 Coyle	WE 1506	Gansar, Herbert, 2007 Ruth, FR	LY 5430
Frioloax, Wm H, 6626 Wharton, JR BA	VA 7623	Gant, Lillian T, U Vil 18, Apt 5, JR Soc	BL 4326
Frischmuth, E Florine, U Vil Bx 732, JR Biol	HO23581	Gant, Sarah G, GR Educ	
Fritz, Felix Jr, Rt 1, Bx366, FR Mach Drft	OL 5827	Gant, Stanley N, U Vil 18 Apt 5, FR Engr	BL 4326
Fritz, John F, JR CE		Garbee, Wesley E, 1802 Courtland, JR Acc	VA 6867
Frizzell, Virgil D, 1515 Forest Hill, JR Acc	WE 7573	Garcia, Albert E, 6905 Ave K, FR BA	WO 6714
Froelich, Earl A, 234 Fauna	MI 5384	Garcia, Alfred A, 7102 Fulton, SO Med	WE 5902
Fromen, Vincent T, Blessing, GR		Garcia, Antonio, 7524 Navigation, FR APT	WE 5422
Frosch, Cornelia C, 3102 Plarmo, JR Eed	MA 4730	Garcia, Carmen, 411 Richmond, BA	JA 4745
Frosch, Peggy G, 3322 Oakdale, FR	KE 6272	Garcia, C G, 3730 Cleburne, SR	LY 6369
Frost, Robt W, 8806 Shady Dr, SO Air C	MU 0624	Garcia, Daniel G, 6131 Liberty Rd, FR Auto	
Fruzia, Gerald O, 1313 Palm, La Mrq, GR	32707	Garcia, George, 2011 Wichita, SO Med	
Fry, Morris A, 2517 Greensboro, GR	LY 1944	Garcia, Guadalupe, 815 Sabine, FR Auto	CE 8727
Fry, Onie O, 701 4th, Texas Cty, JR Educ	5 3221	Garcia, Joe V, 306 Hensley, FR Voc	
Frye, Dorothy, 1806 Winbern, JR Sec	JA 7444	Garcia, Ken, 4673 Calhoun, GR Educ	AT 5641
Frye, Mildred Elizabeth, 1806 Winbern, JR Sec	JA 7444	Garcia, Louis, 1814 1/2 McKee, SO Engr	
Fuentes, Antonio, 116 N Jackson, FR Rad	PR 2824	Garcia, Monico G, 4024 Courtney, FR Mach	FA 1576
Fuerst, Robt, 3437 Blodgett, GR Psy	JA 7267	Garcia, O B, 2402 Blodgett, SR BA	KE 1203
Fuess, Lawrence, 4011 Yupon, JR Law	KE 2239	Garcia, Oscar, 2415 Freeman, FR Law	CH 2102
Fuhrhop, Chas, GR Educ		Garcia, Oscar M, 4616 Rockwood, JR Med	
Fuhrhop, Wm T, Bx 191 Dickinson		Garcia, Tom, 4020 Courtney, SO Auto	PR 0944
Fulenkwid, Wm E Jr, 5225 Mulford, SO BA	WA 5190	Garcia, Rafael, JR Phar	
Fulkerson, Jack M, 1709 Banks, GR Geol	JA 7843	Garcia, Richard Y, 3908 Lila, FR Auto	
Fuller, Betty Jean, 1202 Crawford, FR Mus	AT 7083	Garcia, Rufino III, 4616 Rockwood, SR	
Fulley, Dennie E, GR Educ		Garcia, Simon, 3723 Easy, FR APT	
Fuller, Forest F, 1312 Webster FR Indus Rel	AT 3250	Garcia, Vera, 4671 Calhoun, SO EE	AT 5641
Fuller, Jas C Jr, 420 1st, Texas Cty, JR	5 4644	Gardner, Doris, 733 E 16, SO Spe	UN 7917
Fuller, Jos T, 4249 Burma, FR		Gardner, Guy M, 220 McDavid, FR Rad	ME 5198
Fuller, Patricia, 1805 31st, Galv, FR HE	2 5247	Gardner, Louis, 1208 Rosedale, Law	KE 4521
Fuller, R T Jr, 4922 Bellaire, Bellaire JR		Gardner, Marvin E Jr, 1510 Dunlavy, SR CE	JA 9578
Fuller, Suzanne, 548 College, Bellaire, FR		Gardner, Sam, 3390 Ozark, FR Phys	KE 7092
Fuller, Willie L, 521 Coronado, FR Hist	VA 2325	Garfinkel, Helen, 2905 Chenevert, JR Eed	FA 5257
Fulton, Geo D, 823 Hoffman, FR ME	WO 1014	Garisto, Antonio, U Vil 6, Apt F, SO Geol	
Fulton, Virginia, 5406 Pine, SO Sec	MA 7712	Garisto, Hazel L, U Vil, JR Sec	
Fultz, Herbert, 4390 Wheeler, SR Eng	JU 3963	Garmon, Geo Thos, 4267 S Judson, JR Geol	MA 5865
Fultz, Larry, 7208 Cecil, Law	LY 5041	Garmany, Jean Marie, 3111 Sunset, FR Bus	MA 7308
Funderburk, Jerry, 617 Byrne, SR PE	UN 5583	Garlinger, Jim, 1709 California, SR Eed	JA 1287
Funderburk, Bill H, 3546 Blodgett, FR Dra	JU 2743	Garner, Harry E, 302 Allendale, Pasa, GR Mgt	6444
Funderburk, Patrick G, 1031 Darrell, SR BA	VI 5534	Garnett, Betty Jane, 2017 Driscoll, FR BA	KE 3989
Furey, Jas G, 1614 Walker, GR, BA	BE 3364	Garnett, Norma J, 2604 Waugh Dr, SO	LI 5676
Furgivele, Guy L, 942 San Felipe Cts, SR ME	AT 4125	Garrett, Chas L, 425-2 San Felipe Cts, SR PE	CH 0036
Furman, Alec, 1724 Ruth, JR	LY 0431	Garrett, Horace C, U Vil, GR	
Furgivele, Guy L, 942 San Felipe Cts, SR ME	AT 4125	Garrett, Patsy Ann, 3410 Sunset Blvd, FR HE	MA 1202

Meet Your Friends at the

## NEW YORK LOUNGE

Dancing Nightly

Air Conditioned

2005 Wayside (One block from Gulf Freeway)

WO. 0793



Garrett, R F, 1818 Wheeler, SR ME	JU 3695	Geraghty, J C, 4407 Acacia, Bellaire, SR Mus	MA 1723
Garrett, Shirley M, San Felipe Cts, SO Hist		Gerdes, Adolph L, 1807 Kane, SO Electronics	
Garrido-Miranda, I, Apt 857, 1000 Buffalo Dr, SO Psy		Gergely, Dorothy L, 6411 Fannin, SO Nurs	JU 5434
Garrison, Mary Jane, 1645 Kipling, JR Jour	KE 8066	Gerhardt, Albert G, 3117 1/2 Cortlandt, JR PE	TW 3580
Garrison, Patricia, 1212 Walton, JR Educ	VA 2445	Gerlovich, Chas L, 122 Sunflower, GR Engr	MI 6719
Garrison, Wm Y, 4155 Drew, SR Soc	CE 9171	Gerrard, Curtis D, 1614 Walker, JR Mkt	
Garza, Alfred, 7544 Ave N, FR Dent	WE 8752	Gerum, Chas Wm, 1045 Allston, FR	LY 7194
Garza, Louis J, 1215 English, SO Auto	ME 8762	Gervais, Sidney J, 1911 Wakeer Apt 3, SR Adv	VA 1737
Garza, Primitivo Jr, 6103 Grand, FR Voc		Geschke, L C, 2809 Cullen Blvd, SR Art	BL 1295
Garza, Federica, 1506 Edwards, FR Mus	BL 2211	Gettle, F S Jr, 3727 Odin Ct, JR Rad	KE 9746
Gasek, Willie J, 7674 Greenstone, FR Auto	MI 1275	Getts, Wm H, 1705 DuBarry Ln, SR Art	MY 5206
Gaskay, F J Jr, 1430 N Ric, Bellaire, JR BA	MA 2314	Getts, Joyce N, 1705 DuBarry Ln, GR Eed	MY 5206
Gaskie, Gloria A, 208 S 79, FR BA	WO 9518	Getz, Milton G, 2818 Barbee, GR Zool	JU 7279
Gaskill, Jas E, 1300 James, Pasa, FR EE	7187	Getz, Jerry, 2214 Calumet, SR BA	JU 6071
Gassett, Hester, JD Hosp Nurs Res, JR Nurs		Getz, Ellen B, 1805 Fairview, SR Rad	KE 4845
Gaston, Carolyn, 2015 6th, Galena Pk, SR BA	WO 6772	Getz, Aaron, 3426 Arbor	JA 5587
Gaston, Robert C Jr, U Vil 37, SR Rad		Getschmann, Calvin Jas, 7201 Vil Wy, SO Acc	OL 3926
Gaston, W W, 2420 Wichita, SR BA	OL 4852	Geyer, Chas Ed, 5501 Austin, SR Arch	JA 4226
Gates, B H, 7214 Narcissus, SO Tech	MI 1193	Gullford, Jean, 1218 Autrey, JR Psy	LI 8078
Gates, Gerald H, 1412 Lawrence, Pasa, FR Agr		Ghiselli, Raymond F, U Vil 106, SO Spc	
Gates, J S, U Vil 16 Apt 3, FR Engr		Ghormley, Wm M Jr, Bx 315, Dr Pk, Law	GR9 2462
Gates, Lenore L, 1212 Hogan, GR Educ	PR 5953	Giagtzis, Alkos G, 2054 Colquitt, JR Acc	JA 4409
Gates, Mae C, U Vil 3, Apt 1, GR Engl		Giangrosso, Geneuffa, 516 Pacific, SO Mgt	KE 2663
Gates, Wm B, U Vil 3, Apt 1, PG Psy		Gianukos, John S, 1107 Crocker, FR AE	JA 1686
Gathright, Thos E, 6636 England, SR Arch	OL 5349	Giamalva, Samuel, 317 Caplin, FR AE	ME 4590
Gatlin, Patt, 4908 Chestnut, Bellaire, SO Psy	MO 1641	Gibb, Wm Jas, 7505 E Sundown, JR Jour	MO 2536
Gaulden, Glenn E, U Vil 15, Apt 1, SR	AT 3161	Gibbs, Aaron, 405 E Holman, Baytn, SR Acc	3 1003
Gausepoh, Jos C, 1734 Sax Dr, SR IE	ME 7436	Gibbs, Jas C, 407 E 5th, SO Engr	TW 2767
Gaushell, Frances Ann, 2228 W Ala, FR HE	VA 2012	Gibbs, Joe T Jr, 5527 Chaucer, JR Psy	JA 8820
Gavin, Richard Lee, 7001 Greenville, FR Med	WO 4685	Gibbs, Maurice, 11442 Hardy, FR Engr	MU 2620
Gay, Jas S, 5002 Cahoun Rd, SR BA	CA 5124	Gibbs, Omar L, 4810 Eigel, FR Auto	AT 7746
Gaytan, Joe Jr, 2110 Summer, SO Electron		Gibbs, W E, 716 Harvard, FR Law	UN 7596
Gazalas, Harry G, 2 Oak Ct, FR Electron	JA 7810	Gibbons, Wallace, 7023 Eppes, FR Auto	OL 4907
Gebhart, William P, 3707 Mulberry, FR Eng	LY 6900	Giblin, Eugene, 3908 Milton, SR BA	MO 3764
Gee, David, 5412 Lyons, FR	PR 0049	Giblin, Percy R Jr, SO Psy	
Geffert, Andrew J Jr, U Vil 154, SO SS		Gibson, A E, 618 W Ala, FR Air Con	
Geffert, Emil Andrew, SO Lang		Gibson, David J, U Vil 3 Apt 3, FR BA	
Geiger, Gwen S, 8419 Wier Dr, SO Spe	MI 7487	Gibson, Donald H, 1904 Oregon, Baytn, GR Educ	7251
Geiler, Robt Lee, 3710 Georgetown, FR Psnl Rel	MA 1009	Gibson, Edwin C, 7102 Japonica, SO Educ	WO 1464
Gelb, Ira J, 3214 Milburn, SO PE	KE 1392	Gibson, Hoyt M, 7220 Garden, GR Educ	
Gelber, Jeanne, 310 Morrell, Baytn, GR Educ	6638	Gibson, Jack Carl, 1303 Birdsall, FR Dra	VA 6645
Geldmacher, W A, 7300 Wingate, JR Mgt	WO 9407	Gibson, Judith Ann, 2105 6th, Gal Pk, FR	WE 0130
Gemoets, Thos H, 2022 W Main, JR Med	LI 7533	Gibson, Thos C, 915 Redwood, JR IE	WE 5306
Genaille, R A, 7245 Patricia Ln, SO Engr	OL 9263	Gibson, Wm L, 1005 Miller, FR DE	FA 9719
Genitempo, Joe F, 2027 Elmen, GR BA	LI 9654	Giesberg, John W, 4808 Austin, SO BA	LI 2020
Gentle, Frankie B, 1316 Rosewood, JR HE		Giese, Francis, FR AE	
Gentry, Allen D, 3515 Amherst, Adv	MA 4015	Giesecke, Robt R, 8213 Huisache, FR AE	MI 1198
Gentry, Bess, 950 San Jacinto, Bmt, GR Ped	4 5787	Giesenschlag, W J, 901 E Whitney, FR Rad Pro	ME 7368
Gentry, Floy J, Rt 4 Bx 73, Grand Saline, JR BA		Gifford, Chester T, Bx 311, Lvgstn, GR AdEd	17G
Gentry, Robt H, Monsanto Chem Co, Tx Cty, GR Phys	5 6647	Giglio, John S, 602 Archer, SO Phar	VA 3871
Gentry, Tim P, U Dorm, JR Educ		Gilbert, C O, 2909 W Dallas, FR ME	KE 7706
Gentz, Wm Geo Jr, 320 Basswood, SO Engr	ME 4356	Gilbert, Dickie D, 7606 Ave B, FR BA	
George, Archer L, 2914 McCullough, SO Phys	MO 3730	Gilbert, Ray W, U Vil 1, Apt 6	BL 5748
George, Donald T, 1411 Edmundson, SO BA	PR 8597	Gilbreath, Wesley B, 310 Reinecke, FR Mgt	
George, E C Jr, 1220 Wrightwood, JR BA	BL 3091	Gilchrist, Thos Lee, 113 Ashburn, SR ME	MI 6314
George, Evangeline, Northeast Hall, JR Biol		Gilder, Paul, 2015 Driscoll, SR ME	LY 0457
George, K R, U Vil 2, Apt 2, FR Rad		Giles, Artfred H, Ath Dorm, JR Bus	
George, Robert A, 1405 James, SO PE	CH 5167	Gill, Jeannette, 4103 Villanova, FR Art	MA 7695
George, Roberta C, 1411 Edmundson, FR Engl	PR 8597	Gill, Jos Paul, 7113 1/2 Vanderman, SO Acc	
George, Sidney D, 1416 Zora, SO IE	TW 5882	Gillaspy, Lora Ann, 3137 Prospect, FR EE	JU 7113
George, Wm O, 718 S Center, Pasa, FR ABPT		Gillaspy, Wm Roger Jr, 403 Moody, SR Acc	ME 6261
		Gillless, Clyde H, U Vil 22 Apt 8, SR Photo	BL 1567

Compliments of



GET SOMETHING EXTRA FOR YOUR MONEY  
 GET ESSO EXTRA GASOLINE AND ESSO MOTOR OIL  
 AT ANY HUMBLE SIGN



Gillespie, Chas W, 6212 Taggart, GR Biol	VA 6814	Goode, Edgar P, 1434 Yale, FR Art	VA 1009
Gilliam, Edw Lee, 8204 Brockton, FR		Goode, Edw B, 112 W 13, SO Air Cond	VI 3309
Gilliam, Roger S, 2120 Colquitt, FR BA	KE 2498	Goodlett, Robt E, 2016 1/2 Jackson, SO J	FA 9002
Gillie, Willard M, 3519 Engleke, SO BA	BL 1907	Goodman, Bernard H, 5048 Calhoun, SO Photo	
Gillies, Dorothy V, 625, E 18, FR HEC	VA 9739	Goodman, Robt Wm, 6200 Westcott, FR Ped	
Gillies, Marjorie H, 4193 Rosalie, GR Educ	CH 7240	Goodnight, Curtis H, 3609 Rice Blvd, GR Ch	MO 4426
Gilliland, Elizabeth J, 7027 Quince, FR Nurs	MI 2579	Goodnight, Owen L, 2011 Vince, Pas, GR Ped	
Gilliland, Joe Edw, 5212 Crawford, GR	LI 4131	Goodrich, Robt H, 4311 Gibson, FR EE	UN 1193
Gillis, Jas N Jr, Ath Dorm, FR Bus		Goodrich, Rose B, 2055 Colquitt, GR Eng	LI 4912
Gillioz, Maurice F, FR		Goodrum, Edgar W, 234-W 19, FR, Auto	TW 4568
Gillozy, Hugh F, 1640 West Lane, SO Adv	JA 7635	Goodrum, Thos G, 1614 Cresline, JR Phar	ME 6568
Gillory, Arthur J Jr, 7703 Helmers, FR EE	ME 9758	Goodson, Clifford E, 2612 Chenevert, FR Geol	BL 1257
Gilmore, Robt B, 203 E 13, GR Educ	VI 1797	Goodwin, Benny A, 1421 Oxford, FR J	VA 9791
Gilmore, Ronald P, 4128 Ruskin, GR Physics	MO 1356	Goodwin, Billy J, 4124 1/2 Polk, SR Geol	
Gilmore, Jane R, 4199 1/2 Rosalie, SR SS	CA 7062	Goodwin, Geo A, U Vil 262A, JR SS	
Gilmore, Velma C, 4199 1/2 Rosalie GR Nurs	CA 7062	Goodwyn, Margette A, 1012 W Dallas, SR Nurs	JU 1053
Ginn, Jos Geo, 1441 Godwin, FR Law	YU 3915	Goolishian, Harold A, GR Clin Psy	
Gindrup, Jas L, 917 West Lewis, Conroe FR DE	965J	Goolsby, Benj C, 2023 S Shepherd, JR Eco	JU 5025
Ginzel, Edwin C, 811 Calhoun, Apt 4, JR Geoph	FA 1947	Goolsby, Luther D, 2817 Palm, SO BA	JU 7012
Girouard, Richard E, 4008 Chartres, FR Eng	KE 8016	Gordon, Lallas E Jr, 1402 Scharpe, SR BA	WA 1548
Givone, Wm E, 1115 Gray, GR IE	BL 5827	Gordon, Dixie M, 6411 Fannin, FR Nurs	JU 5434
Gladfelter, Jno H, 1005 Coombs, Alvin SR Psy	470W	Gordon, Edward, 4835 Marietta, GR Engr	MI 3889
Glaser, Daniel C, 1920 Calumet, SR IE	LY 9870	Gordon, Herman, 4112 Polk, FR Den	CE 8751
Glaser, Louis H, FR Pub Rel		Gordy, Ralph S, Bx 65, Kemah, SO Auto	
Glaser, Otto S, 1920 Calumet, FR Acc	LY 9870	Gore, Doyle E, 1616 Clinton, SO PE	WE 3646
Glasgow, Jno O, 1638 Danville, SR Law	KE 4204	Gore, Geo H, 1622 Colquitt, SO Geol	JU 8738
Glash, Jno A, 4015 Merrick, FR Sci		Gore, Helen C, 420 S Johnson, Pas SO Bus	3762
Chasnoff, Daniel, 3922 Florinoh, SO Rad	JU 0793	Gore, Margarette L, GR	
Glass, Frank R, FR Arch		Gore, Ray A, 1018 Post, FR, DE	MO 4352
Glassie, Henry L, U Vil 45, SO IE		Gore, Robt C, 1622 Colquitt, FR Engr	JU 6738
Glass, James L, 2229 Maroneal, SO Art	MA 6830	Gore, Wm F, 4123 Lamar, Law	CH 7374
Glass, Joye T, 3530 Blodgett Apt 4, SO J	KE 9133	Gore, M, 3522 Durness Way, SR ME	
Glassie, Audrey I, U Vil X-5, FR Sec Adm	CH 5431	Gorman, Aloysius E, 7412 Southway GR Ch	MI 7596
Gleason, Doris W, Maysfield, GR Educ		Gorski, Sophie B, 2704 N Sabine, FR HE	TW 4415
Glenn, Jay V, 11213 Invierno, SO IE		Gosch, Delbert D, 1451 Scharpe, FR, Arch	WE 4213
Glenn, Lavinus L, 1318 Okadale, FR Arch Art	LI 0275	Goss, Frank H, 3203 Revere #1, GR	JA 8112
Glenn, Mary A, 1306 Caplin, SO Educ	ME 1196	Gossett, Helen L, 7225 Staffordshire, SO, Art	JU 6102
Glenn, Robt L, 7207 Narcissus, JR I Educ	OL 2085	Gossett, Helen W, SR Educ	
Glidden, Del L, 2735 Nottingham, JR I Educ	MA 2621	Gottschalk, Robt M, 5039 Ventura Ln, FR Rad	OL 5421
Glover, Carroll R, 1221 Sunset, Pas, FR Acc	2153	Goulas, Alvin D, Port Arthur, FR Rad	
Glover, Lucine, 605 Munger, Pas, SR Eed	8332	Gould, Dee L, 1007 Archer, FR Rad Engr	VI 3812
Glynn, Jas D, 6632 Burkett, SR Geol	JA 4301	Gould, Mary E, 1007 Archer, FR EE	VI 3812
Goade, Wm, R, 7407 Brockley Ln, FR	MI 5873	Grace, Jos E, 1709 Jefferson, Air Cond	FA 3778
Godby, Donald E, Bx 14102 Hous, FR, DE		Grady, Henry W, 2112 Emory, SO Engr	MA 7759
Godfrey, Darrell P, 1506 Jackson, SR Biol	BE 3872	Grady, Pete E, 1822 Courtlandt, SR Art	WE 6963
Godinez, Fortino B Jr, U Vil 315, JR Med	CE 7144	Graeber, Wm F, GR Sed	
Godwin, Newt E, 160 Heights Blvd, GR Hist	UN 6333	Graf, Harold M, 2022 Houston, JR, Agri	JA 1291
Goeglein, Emil J B, 7814 Detroit, GR Psy	OL 2514	Graff, Edwin H, 11629 Biscayne, FR Acc	MI 6993
Goelzenleucher, Alvin, 3211 Elser, SR ME	FA 0729	Graff, Leo A, 4363 Ruth, SR BBA	KE 2784
Goerlich, Emile R, 5014 Stimson, FR Elec	WE 5918	Grafton, Wm R, 6417 Rutgers, SR Geol	MA 7579
Goetz, Mary E, 7321 La, Paseo Dr, FR	MI 3520	Gragert, Wilfred J, Bx 66Needville, JR Engr	68
Goff, Ernest F, 854 Azalea, FR BA	ME 9631	Graham, Addison D, 5007 Jackson, GR Psy	KE 3806
Goforth, Arthur C, Bx 471, Rchmnd, GR PED	254W	Graham, Alvin D, 7209 Glen Manot, SR BA	MU 7175
Goins, Benj H, SO Photo		Graham, Arthur M, 510 Jones, Hghlnd, SR EE	
Goldbreath, Gladys M, 2516 Rosewood, FR	KE 5805	Graham, Bertha B, Rt, Bx664, Chanv, SR Eed	2252
Gold, Arno C Jr, 912 Eastwood, BA	BL 5782	Graham, Carroll B, 2235 Welch, FR J	JU 7516
Golden, Lester, 1110 Elgin, FR Auto		Graham, Clarendon L, Rt. 7Bx642, SR CE	OL 5091
Golden, Robt J, 1019 Omar, JR Gen Bus	VA 8837	Graham, Wm K, 1122 W Drew, FR Geol	
Golden, Wayne, 3302 Askew, SO, Acc	WO 4633	Grainger, Oswald J, 3809 LaBranch, GR Bus	LY 7759
Goldfinch, Albert O, 1511 4th, Gal Pk, GR Psy		Gramann, Henry T, 2931 Park Oaks Ln, JR EE	OL 9272
Golding, Er nest B Jr, 2721 Cason, GR Educ	MA 5876	Grammon, Caroline M, 5434 Myrtle, GR BA	WE 0750
Goldmar, Eric, 1742 Colquitt, SO, Radio	LY 1409	Granados, Jorge B, U Vil Lundy Hs, SR ME	AT 0079
Gomez, Felipe R, 3302 Gano, FR Uph		Granberry Jean M, 727 E 12 1/2, FR Eng	UN 6526
Gomez, H, 3207 Gramercy, Theol	MO 4132	Grant, Lallie M, 2202 Southgate, GR Educ	MA 4833
Gomez, Joe R, 1916 Providence, FR ABPT	PR 7097	Grant, Michael M Jr, Ell. AFB, FR	65
Gomez, Manuel M, 3625 Easy, SO Uph	AT 6128	Grant, Roscoe M, 406 City Nat Bk Bl, SR, Acc	FA 3338
Gomez, Thos, 3710 Wylie, FR	PR 9573	Grasshoff, Harold E, 314 W Saunier, SR BA	JA 8164
Gonzales, Domingo, U Vil 218, SO Auto		Graves, Leonard M Jr, 2314 Bagby, GR Geol	CA 9812
Gonzales, Antonio T, 233 N Palmer, FR Wkd		Graves, Lloyd R, Rt 6, Bx1383, SO IE	MU 9063
Gonzales, Chas V, 5641 Darling, SO Tool Dsgn		Graves, Sam L, 1221 3rd Ave, Tex Cty, JR EE	5 7234
Gonzales, Gilbert N, 2112 Everett, JR Uph		Grawey, Anthony F, 2906 1/2 Albany, SO Aero	JU 7535
Gonzales, Isnac, 2011 Union, FR Auto	CH 4550	Gray, E E Jr, 2921 Wentworth, GR BA	JU 3840
Gonzales, Jesus M, Bx 158 Pearland, FR Auto		Gray, Edward A, 4202 St Emanuel, SR EE	KE 7824
Gonzales, Joe N, 7341 Ave H, FR, Acc	WO 9166	Gray, Ella, 429 Hawthorne Apt 6, JR Nurs	KE 7519
Gonzales, Johnnie M, FR Soc		Gray, Jas M, U Vil 161, SR Gen Bus	
Gonzales, Pedro G, 13509 Market		Gray, Jean C, 4802 Rockwell, JR Dra	
Gonzales, Robt, 3902 Gano, SO Auto	MU 6838	Gray, Mirian G, 6811 Landor Ln, FR Nurs	MY 7152
Gonzales, Rudolph R, 5706 Cochran, FR Auto		Gray, Myrna, 2511 Crawford, SR EE	PR 9489
Gonzales, Carlos D, 2011 Fulton, FR Photo	WA 0647	Gray, Robt V, 7447 Southway, FR BA	OL 8059
Gonzales, Felipe, 7807 Ave H, FR Uph		Gray, Thos D, 1112A Shotwell, JR IE	WA 7457
Gonzales, Rogelio G, 3818 Ranch, FR Air Cond	FL 3445	Gray, Wm R, 2511 Crawford, SR Gov & Hist	PR 9489
Good, Geo L, 8313 Detroit, FR Mgt	OA 3647	Grayson, Jas E, 609 E 43, JR CE	ME 8706
Good, Mildred, 6411 Fannin, SO, Nurs	JU 5434	Grbich, Mirko L, U Vil 216, SR His	AT 7938
Good, Virginia E, 6209 Lawndale, FR	WA 7979	Greco, Ross P, 1026 Woolworth, FR	WO 0576



Green, Gordon G Sr, 7626 Bradfd, JR AE	MI 1454	Gresham, Bettye G, 325 W 16, GR BA	VI 4678
Green, Jack D, 3120 Univ Blvd, SO Ins	MA 3870	Gresham, E H, 6315 Allegheny, FR BA	JA 1416
Green, Roger L, 7626 Bradfd, FR	MI 1454	Gresham, Harry G, 325 W 16, GR Educ	VI 4678
Green, Shirley E, 2114 Hazard	KE 5849	Gresham, J F, 4117 Clay, Diesel	
Green, Maxwell J, U Vil 226, Educ	BL 4053	Gresham, L Q, 4332 Verone, Bellaire, SR ME	MA 9960
Green, F E, 1705 Harrington, SO BA	PR 6896	Gresham, P W, 510 W 28, Voc	VI 1302
Green, Chester C, U Vil 11, SO Air C		Gress, John L, 2715 Renshaw, SO Mach	WA 7426
Green, Patricia Anne, 407 W 33, FR Dra	VI 5871	Grosjean, Jean P, 6740 Wildwood, FR Med	WO 6831
Green, Robt G, 1705 Harrington, FR Rad Pro	PR 6896	Grichuk, Alexander, 3858 Ruth, SR Arch	KE 6495
Green, Harry J Jr, 5630 Dorbrandt, SO IE	WE 8038	Grierson, Wm J, 4406 Greely, SO PE	LI 8516
Green, Floyd H, 401 Frisco, Auto Mech	MO 2155	Griffis, Jas T, GR Educ	
Green, Jas E, Rt 11 Bx 485, FR Dent		Griffis, Billye F, GR Educ	
Green, Jas K, 3907 Drew, FR BA	BL 1380	Griffin, A L, Rt 5, Bx 858, FR Educ	
Green, Thos M, 714 E 7 1/2, GR BA	UN 0782	Griffin, Chas L, 1706 Chapman, JR Photo	BL 4127
Green, Ivan B, Rt 66 Bx 348, SO Refrig	SoH 7341	Griffin, Donald L, 129 N Drennan, JR Diesel	FA 4040
Green, Robt G, 4717 Woodside Dr, SO Auto	YU 7116	Griffin, Geo Wm, 5701 Jackson, SO Air Cond	KE 9172
Green, R G, 3800 Denaster, SO Refrig		Griffin, Jas F, 2245 Sul Ross, FR	KE 1326
Green, John, 739 Allston, Law	VA 9608	Griffin, Lois H, 226 Fauna, GR EE	MI 7784
Green, Wm B, 104 Wooster, JR Art		Griffin, Madelyn H, 3753 Plumb, GR Educ	MA 2909
Green, Irving, Thea Rad & Tel		Griffin, Melba J, 6411 Fannin, SO Nurs	JU 5434
Green, Gilbert W, 1636 Richmond, FR Rad	KE 8062	Griffin, Peggy J, 7016 Ave I, SR Sed	WO 7253
Green, Robt C, 508 Hathaway, SO Jour	JA 7182	Griffin, Sybil R, GR Eed	
Green, Franklin R, Bx 1902, JR BA	SoH 7354	Griffin, Sylvin M, 7201 Texarkana, SO Dent	WO 4315
Green, G G Jr, 7626 Bradford, JR CE	MI 1454	Griffin, Wm Thos, 7016 Ave I, SO Adv	WO 7253
Green, Monice T, Tr 224, JR Pol Sci	BL 4053	Griffith, Jas D, Ath Dorm, FR Ped	BE 2838
Greene, Reva H, 2505 Hamilton, FR Eed	FA 9863	Griffith, Kenneth M, 3834 Coleridge, GR Psy	MA 9422
Greenfield, John L Jr, N. E. Hall, SO Engr	MI 1976	Griggs, Belle B, 2218 Dunstan, SR Eed	JA 6075
Greenfield, Leslie L, 3502 Southmore, SO BA	KE 9598	Griggs, Chas B, 2218 Dunstan, SR ME	JA 6075
Greenhill, Billie, 1206 Heaney Dr, SR Geol	MU 4586	Grigory, Georgie L, 3722 Wheeler, SO Educ	LY 7295
Greenwell, Doris, 510 Omar, FR BA	VA 8751	Grimes, I D, U Vil 33 Apt 6, SO Diesel	
Greenwell, Robt A, 1823 Sul Ross, Law	JA 8641	Grinta, Vera C, 816 Holman, JR Nurs	JU 2941
Greer, David L, 2211 4th, Galena Pk		Grisson, Martha A, Wharton, SR Eed	
Greer, F E, 2401 Shakespeare #4, GR Engr	LY 0863	Groce, Robt B, 7527 Long Pt, FR Air Ref	TW 3804
Greer, Thornton C, 1816 Francis, GR Mgt	JA 4362	Groft, John A, 926 Francis Dr, Pasa, Engr	6148
Gregg, Beverly Ann, 1853 Kipling, SO Art	KE 5708	Grogan, Gene A, 2 Branard Ct, SOH, JR AE	JA 9418
Gregg, David H, Ath Dept, SR Ped	BE 2538	Gross, Albert C, 209 Parkview, GR Ped	VI 0323
Gregg, Leslie V, 601 Mayford Ln, GR Educ	MY 1443	Gross, Horace M, 7215 Touchstone, FR Diesel	WO 9990
Gregg, Mildred S, GR Eed		Grote, Lee R, 4135 Tennyson, GR Acc	MA 7595
Gregory, E R, 404 E Sterling, Baytn, JR SS	7448	Grounds, Harold, 7531 Greendowns, FR Weld	MI 8966
Gregory, Jos J, c/o Reed Roller Bit, JR Mkt	WO 3121	Grove, Gloria, SO Jour	
Gregory, Kathryn Ann, 710 W Cottage, SO HE	UN 8678	Groves, Sara D, 3142 Tuam, GR	BL 3484
Gregory, Zane C, Ath Dorm, FR Ped	BE 2838	Grubbs, Edw C, 6422 Auden, FR Educ	MA 8612

## COUGAR INN

3810 Wheeler

JA. 0307

BREAKFAST

LUNCH

DINNER

**"The Biggest and Bestest Burger"**



Grubbs, Jimmie L, 7838 Ave E, JR Mus	WE 3968	Haley, Jack A, 3720 Christie, JR Med	CH 8597
Grubbs, Jos D, SO Diesel	PR 0032	Haley, Jas, 1811 Palm, SR Eco	KE 0922
Grunstein, J S, 2412 S Wayside, SR BA	YU 1660	Haley, Lee A, 1511 Maryland, SR BA	LI 9751
Guajardo, A M, 3302 Collingsworth, FR Weld		Haley, W A, 607 1/2 Teetshorn, GR Mgt	VI 0307
Guarino, Myra, 3825 Bluebonnet, SR Ped	MA 4319	Hall, Alfred J, Bx 201, Dickinson, SO Educ	W 5740
Guarino, Natalie A, 314 Pierce, SO HE	FA 8913	Hall, Bergen B, Branard Ct #4, Wlshr Vtl, FR	LI 6001
Gude, John W, 1912 Rosewood, GR Engr	LI 2246	Hall, Harry, 102 Ferndale, Bellaire, GR ME	MO 4210
Guercio, R P, 2404 Chenevert, FR Acc	CH 2297	Halphen, Francis J Jr, 219 Super, GR	WO 7875
Guerrero, Domingo O, 2514 Salties, SO ABTP		Halsall, Patricia, 2014 Alta Vista, JR Art	WE 6939
Guerrero, Juan G, 908 Chartres, FR Weld		Hall, Donald E Jr, 703 Rosedale, SR ME	JU 3843
Guerrero, R M, 4316 Allen, SO Auto	OL 8084	Hall, Dorothy, 8424 Brockton, FR	MI 7627
Guess, Lynn, 4221 Coleridge, FR Agric	MA 4911	Hall, Dorothy Ann, 1615 Branard, SO French	JA 9458
Guidry, A J Jr, 1525 Roderick, FR Draft	VI 0918	Hall, Jimmy G, Bx 41, LaPorte, FR Arch	6995
Guilbeau, Jos B, 800 Birdsall, SO Mach Sh	VI 6941	Hall, Jos D, 3229 Calumet, SR BA	JU 7123
Guillot, Chas Jos, 1617 Chestnut, FR Air Cond		Hall, Kenneth C, 5207 Humble Rd, FR Eng	MY 6185
Guillot, Raymond J, 4807 Beggs, JR Geol	MU 5993	Hall, Louise M, 8424 Brockton, FR Art	MI 7627
Guinn, Jas R, 1522 Ashland, FR BA	UN 3068	Hall, Marjory J, 1729 Hawthorne, FR Mus	LI 0979
Guinn, Robt W, 1522 Ashland, FR Mus Educ	UN 3068	Hall, Merle L Jr, GR ME	
Guizar, R A, 1816 Hardy, FR PE	BL 5163	Hall, Ray A, 1845 Cresline, GR ME	MU 0112
Gulledge, Beverly, 5518 McCormick, FR	WO 5153	Hall, Robert E, 701 W 39, JR Acc	UN 6663
Gunby, M F Jr, 1910 Truxillo, JR ME	LY 6827	Hall, Robert E, 913 Seymour, FR BA	6940
Gunn, Wm H, 1503 1/2 Dunlavy, SR Adv	LI 0935	Hall, Robert G, 5008 Irving Way, JR PE	MI 6956
Gunter, Laurie J, 3029 Sunset, FR BA	MA 6512	Hall, Timothy, 1910 Laverne, GR BA	HO5 2086
Gupton, Jas S, 4503 Tulsa, GR EdAdm	PR 6151	Hall, Tommie L, 1614 Reese, FR EE	
Gupton, John W, Rt 2 Bx3A, Richmd, GR Agric	370	Hall, Willie T, Market & Sales	
Gupton, Rosa K, 3153 1/2 Pickwick, SR Spe	JA 3903	Halleck, Paul Chas, Ped	
Gurley, Harold, c/oChandler's, FR Air Cond	BE 3858	Halliday, Harry R, U Vil DD-5, SO BA	
Gusemano, Lillie, 1617 Airline, FR HE	UN 5060	Halstead, Charlie R, 1848 W Ala, JR Geol	JA 1444
Gustafson, E E, 202 Oil & Gas Bldg, JR Geol	PR 6307	Hambrick, Jas E, 12602 Yancy Dr, JR ME	
Guthery, Bob N, 2342 Lidstone, FR Engr		Hamil, Dorothy E, Mo Cty, GR Educ	3802
Gutierrez, Consuelo, 7623 Ave F, FR Art	WE 7327	Hamilton, Ann, 1715 51st, Galv, FR Dra	5 6050
Gutierrez, M A, 915 Washington, FR Phar		Hamilton, Billy R, 2909 Brazos #4, JR ME	
Gutierrez, P F, 1300 Stanford, JR BA	LY 5007	Hamilton, Chas, 7204 Canal, FR	YU 7262
Guthrie, Joe C, 202 Eway, Galena Pk, JR Med	YU 2182	Hamilton, Courtney, 3032 Wroxton, GR Ed	MA 1561
Guthrie, Teddy, 145 Coyton, FR CE	MI 7372	Hamilton, Jas D, 5208 Beech, Bellaire, SR Adv	MA 6656
Gutmacher, Harris, 2530 N MacGregor, GR Mkt	JU 7353	Hammer, Wm A, 2410 Shakespeare, GR BA	KE 3878
Gutowski, Alvin, 235 Westab, SO EE	VI 5759	Hammond, Granville S, T157 U Vil, SR PE	
Guy, George W, 1926 Dennis, FR CE	BL 2140	Hammond, I P, 3603 Chenevert, EE	LI 9477
Guy, W R, Bx 2963, JR Adv	JU 0424	Hammond, Ralph, 4624 Holt, FR EE	
Guyer, Cecil B, 505 Hadley, FR EE	LY 7863	Hammond, Thos C, c/o Ath Dept, JR Gov	
Guynes, Wm F Jr, 6410 Peerless, GR Educ		Hammons, Pryor C, 4105 Rosalie, JR Psy	BL 6048
Guzman, Salvador T, 3619 Hardy, FR	CE 9833	Hamor, Donald Evan, 1839 Harold, JR Adv	LI 3247
Gwaltney, Wm E Jr, 4705 Pease, SR ME	WE 5815	Hamner, Norman E, 5014 Arvilla, FR J	MI 6889
Gwin, Wm Heath, 4103 Gramercy, FR, Engr	MA 5181	Hamon, Milton, SO Rel	
		Hamor, Chas C, 1839 Harold, FR Adv	LI 3247
Haak, Robt J, 926 Allston, SR EE	VA 6761	Hampel, Victor, Ath Dorm, JR Acc	BE 2838
Haas, Jos B, 6706 Landon, FR Arc Draft	MY 7724	Hampton, F C, 1127 San Felipe Ct, FR CE	PR 5971
Haardt, Albert F, Bx 623, LaMk, JR Ped	4138	Hampton, Harry P, 120 N Randall, Pas, FR Tech	3665
Haas, Freddie E, Ath Dorm, SO BA	BE 3838	Hampton, Jantha, Rt 8, Bx335, GR Ged	HO5 1471
Hackney, Allie M, U Vil X84, Engr		Hampton, Mary, 2219 Quenby, GR ED	JA 1498
Hadden, Homer G, 4211 Majestic, SO IE	CE 7049	Hampton, R H, 12601 McNair, SR GB	Grns Byu 7381
Hadenenos, Jimmie G, 1514 Alamo, SO Rad	FA 1646	Hamric, Gilbert E, 3918 1/2 Leeland, FR Eed	BL 1601
Hadenenos, Pete G, 2207 Houston, FR Electron		Hancock, Marvin K, 4151 Anita, JR Phar	BL 2598
Hadley, Ramona M, 8107 Brockton, SO HE	OL 1727	Hand, Bettie M, 6815 Eastwood, GR, Eed	MI 6597
Haenelt, Jos W Jr, RT 8, Bx 538, JR Law	HO5 2366	Handley, J D Jr, GR, Adm	
Haenelt, Roy R, Bx 538, Rollingwd Dr, Spg Br		Haney, Travis P, 2422 Pennington, Air C	
SO BA	HO5 2366	Hankins, Annabel, 4934 Winfree, GR EE	OL 4641
Haenelt, Shirley Anne, Rt 8 Bx 538, Rollingwd,		Hankins, Roy E, 2706 1/2 Helena, Airc Mech	KE 5193
FR Gen Bus	HO5 2366	Hankins, R E, 3603 Chenevert, GR Mgt	LI 9477
Hagberg, Hildur, 1562 Godwin, GR Educ	WA 2965	Hanks, Earl M, 4118 Bellfntn, SO Jour	MA 7574
Hager, Rex V Jr, 2240 Texas, SoH, JR Geol	2293	Hanks, Jerry, FR Phar	
Hagerman, Wm C, 2814 Linder, FR Elec	MY 3376	Hanna, F K, 6705 Alleghany, GR PE	VA 5018
Hagg, Mickey O, 1435 Bertha Ln, FR BA	GB 7395	Hannou, Rex J, 3115 Duke, SR Geol	MA 1291
Haggard, Archie K, FR PE		Hannusch, Eugene G, 1818 Summers, SO	PR 6409
Hague, Henry H, 4910 Jackson, FR IE	JU 1098	Hansen, Hazel, 6405 Auden, JR HE	MO 2233
Hague, James L, 4910 Jackson, FR ME	JU 1098	Hanson, Delon R, League City, FR Agric	8 5806
Hahn, Alvin, 4218 Dixie Dr, FR Air Ref		Hanson, Geo B, 718 Colorado, SO Zool	AT 7953
Hahn, Chas C, 8325 LaPorte Rd, FR Mach Dr		Hanson, Neil E, 1201 Cordell, SO PE	UN 6752
Hahn, Douglas C, 4516 Rockwood, SO Diesel	KE 5788	Hanta, Carlton H, FR Ped	
Hahn, Geraldine M, 802 Indiana, FR Eed		Harbich, Margaret M, 4407 S 1/2, Galv, GR Ed	3 1822
Hahn, John L Jr, 8012 Elrod, FR Rel	MI 3294	Harbison, Roy C Jr, 3307 1/2 Houston, GR GB	
Halley, Elzie C, 1502 Waugh Dr, SR, IE	KE 0172	Hardcastle, E J, 4606 Crane, SO DE	MY 3754
Hair, Chas E Sr, 8438 Garland, SR Psy	MI 0988	Hardcastle, Kenneth O, 802 Henke, FR Met Engr	
Haikgrove, Nadabeth C, 4110 Roseind 3, FR His	LY 0519	Harden, Mildred A, Bx 548, Rsnbg, GR Eed	94
Hairston, Raymond L, 6740 Eastwood, GR Psy	MI 5123	Hardin, E E, 3925 Polk, FR Dent	AT 1640
Hajovsky, Geo A, 1119 E 16, FR Acc	VA 3685	Harding, Fernan T, 225 Legio Ln, FR EE	OL 5525
Hajovsky, John J, 8634 Stearns, GR Chem	JA 8115	Harding, H H, 3018 Duval, SR Adv	OL 1738
Hakansson, Chas V, 4431 Betty, Bellaire, GR ME	MA 9752	Harding, Virginia L, 3018 Duval, SO GB	OL 1738
Hald, Robt E, 1908 Esperanza, FR Aero E	WO 3979	Hardy, Bill, 2119 Rutland, FR Dra	UN 7022
Hale, Bertram A, 412 Finrock, Pas, SO GE	2967	Hardy, Ivy, 6531 Pinehurst, HE	WE 1532
Hale, John L, U Vil X18, JR GB		Hardy, Jane, 3015 Chenevert, FR Eed	JA 9330
Haley, A E, 1703 Holland, GR Educ	YU 5123	Hardy, J L, 1209 Elliston, FR Mach Sh	WO 2315
Haley, Clay Elliott, 5608 Petty, FR Acc	VI 2316	Hardy, Wiley R, 622 Caperton, SR EE	ME 2672
Haley, Elsie L, 1311 Malone, SR Educ	UN 1952	Hare, Wm G, 1724 Indiana, SR Geol	JA 6190



Hargrave, Cynthia A, 1819 Southmore, FR Sec	LY 1209	Harrison, R H, 304 S Blackwl, LaPt, JREE	3571
Hargrave, E W Jr, 3115 Rosedale, Law	JA 8349	Harrison, Wendell L, 945 W 17, FR Elec	VI 3672
Harhay, Peter, Rt 5, Bx 235, FR Phys Photo	CH 2116	Harriss, Olive V, 1239 Waverly, FR Biol	VA 3871
Harker, Robt S, 2919C Plum Crk Dr, SO, Phar	OL 2200	Hairston, R C, 1726 Woodcrest, FR Drafting	MY 3486
Harkins, Kenneth L, 1309 Elgin #6, SR Geol	KE 2342	Harry, Thorn T, 2245 W Ala, FR Acc	JA 2066
Harlan, B W, 1305 Westwy, Gal Pk, FR Ped	WE 0842	Hart, Caecilie E, 2312 Bolsover, SO	KE 8676
Harlan, Wm T, U Vil 37 Apt 9, SR PE	AT 1836	Hart, Jesse L, 4613 San Jacinto, GR Educ	JU 7968
Harman, W C, 4938 Eppes, SR Eng	OL 3024	Hart, Mary, 2235 North Blvd, JR Eed	KE 4377
Harmon, Barbara, 6411 Fannin, FR Nurs	JU 5434	Hartley, F W, U Vil 22, Apt 3, SR CE	
Harmon, Jas W, U Vil 106, JR Rad		Hartman, C L, Dickinson, SO PE	
Harmon, Iris, 4114 Lamar, GR Acc	FA 8466	Hartman, Dorothy M, 1230 Eisenhower, SR Eed	2 9043
Harmon, John O, 1713 City Natl Bk Bg, FR PE	CA 0226	Hartranft, Marcus E Sr, 5943 Southcrest, FR BAOL	4870
Harms, Leon, 7013 Ave H, Auto		Hartsell, Bobby D, Dorm, JR, Phar	
Harms, Wm R Jr, 5219 Clay, FR Acc	WE 4140	Hartsell, Jolly C, U Ath Dorm, SR Engr	BE 2838
Haroldson, R K, U Vil DD4, JR BA		Hartsfield, A L, 4945 Leeland, Str Dft	WE 8027
Harp, O B, Ath Dorm, FR Agric		Hartt, Elizabeth A, 1212 Farwood, SO Eng	VI 4249
Harper, Kenneth W, 2424 Little Yk Rd, FR AE		Hartt, Norman J, Bx 853, Angleton, SO EE	6231
Harper, Leo C, 3517 Bell, GR Cl Psy		Harvey, W J, 724 E 9th, FR	UN 3456
Harper, Robt Wm, 1220 Pine, Baytn, JR Med	7898	Harvey, David L, 3210 Robinhood, FR Chem	MA 4324
Harper, Thos P, 1416 Harrop, Pasa, FR Aero E	6553	Harwas, Frances M, 3309 W Lamar, SR Art	LY 1571
Harpold, Roy Jr, 1823 Branard, SR Mkt & Sales	JU 3811	Harwell, Jas M Jr, 223 W 19, SR IE	VA 2401
Harrel, H A Jr, 1546 Lombardy Apt 1, SR Math	YU 2315	Harwell, Joyce F, 4009 Sherwood Ln, FR HE	TW 3694
Harrell, H H, 7511 Canal, FR Educ		Harwell, Lenora L, 1831 Wichita, SR EE	JU 0248
Harrell, Jerry J, U Vil 14 Apt 8, SR ME	AT 6049	Harwell, Wm E, 8145 Bonner Dr, JR Tra&Trans	MI 4673
Harrell, Margaret E, 3840 Ruth, GR Educ	JU 2300	Harwood, Geo M, Alta Loma, Com Art	
Harrell, Maurice, 704 E 14, JR Phil	VA 2446	Harwood, Laura A, 608 Drennan, SR, Eed	AT 8871
Harrigan, Gordon E, 826 Cortlandt, SR PE	TW 2107	Harwood, Owen M, 8840 Navigation, SO Hed	WE 3812
Harrington, Jack, 1010 1/2 W Main, Brenham GR Educ		Hassell, Elizabeth B, FR Math	
Harrington, Keith W, 5737 Harriett, SO Phar	WA 2656	Hastings, Thos F, 1805 Wesley, SR Fin	WO 7218
Harris, A W, 928 Cortlandt, FR Jour	WA 8372	Hastings, Wm K, U Vil 26 Apt 3, JR Mgt	AT 9269
Harris, Bessie W, 3008 10, PAArth, GR Educ	5 7347	Hatch, D J, 5303 Braeburn, Bellaire, JR BA	MA 7230
Harris, Betty A, 508 W Lewis, Conroe, JR SS	315	Hatch, Richard A, 4126 Huey, SO ME	
Harris, C T, 501-4 San Felipe Cts, Air Cond	BL 4223	Hatcher, Leo E, 1205 Roy, PAd	
Harris, C J, Bx 43, Manvel, GR Educ		Hatcher, L W Jr, 3551 Blodgett #2, GR CE	JA 6278
Harris, Delbert E, 1541 Munger, SO Air C	WA 7619	Hatchl, Sidnen, 1112 Jackson Blvd, GR Phy	KE 9887
Harris, Delores A, 9108 Barkley, JR Sec	OL 1377	Hatfield, Geo L, 6633 Buffalo Spdwy, JR CE	MA 2765
Harris, Ethel, 2816 Brazos, FR	LI 4025	Hatfield, Malcolm H, Rt 12, Bx 277, FR Law	HO5 1496
Harris, Harmon M, 2406 1/2 W Main, SR ME		Hattaway, Paul E, U Vil DD7, JR Photo	
Harris, Jas M Jr, 1908 Carroll, FR BA	JU 0165	Hatteberg, John K, Bx 92, Bellaire, FR Arch	MO 4597
Harris, J D, 406 W Ala, FR Eng	JA 6016	Hatton, Wilson N, 1121 Chartres, Apt 204, SR ME PR	9985
Harris, J F, 4413 Mandell, JR A Hus		Haughey, Jas R, Ellingt AFB Bx459, Law	MI 3250
Harris, Joy J, 909 Euclid, SR Engl	VI 7216	Hauptman, S, U Vil 30, Apt 2, SR CE	AT 3742
Harris, Linda L, 909 Euclid, FR Soc	VI 7216	Havard, Dolores, 7101 Moline, FR Lab Tech	MI 0344
Harris, Robt D, 7614 Armin, SO Pol Adm	MI 6323	Havard, Ida D, 505 Hadley, SO Jour	JA 4406
Harris, Robt H, 408 Wafer, Pasa, PG Eed	447	Havemann, LaVerne, 719 Patterson, JR Biol	VA 3885
Harris, Rudolph J, 404 Lamar #6, GR Biol	BL 1393	Havemann, Robt, 629 E 12, FR Arch	VA 6727
Harris, W Irving Jr, 816 Oak, GR PE	ME 3760	Haver, Paul Thos, 113 Christianson, JR Aero	LI 7271
Harris, Weldon L, 518 Railey, SO Arch Dr	VA 4462	Haverkorn, E Leona, 1013 Freeport Blvd, JR Ped	
Harris, Wm B Jr, 1512 Elmen, GR BA	LI 1254	Havens, Jewell B, 2044 Addison, FR Geol	JU 7446
Harris, Wm E, 108 Sidney, FR Mach	WA 4039	Hausenstein, W K, 1444 Lawson, FR Draft	
Harrison, A S, 2925 S Shaver, Pas, FR Phar	SoH 5572	Hawes, Jack R Jr, Bx 423, Galv, FR Agri	
Harrison, Chas R, 4511 Dunlavy, SO Geol	JU 6829	Hawkins, Keith D, 1809 Winbern, JR Photo	JU 5218
Harrison, A J, 5815 Texas, Electricity	WO 5830	Hawkins, Robt E, Bx 521, Baytn, SR Eed	
Harrison, F H, 1406 Cordell, SR Geol	VA 2704	Hawkins, Wm R, 211 Bay, Freept, GR AE	
Harrison, G W, 2925 S Shaver, Pas	SoH 7572	Hawkinson, D D, 2412 S Wayside Dr	
Harrison, Jas D Jr, 2127 Margaret, FR Met E	ME 2653	Hawn, Geo S, 520 Lovett, Apt 1-E, Law	JU 2141
Harrison, John Leonard, Needvl, GR Educ	13F23	Haworth, Bonnie, 1002 Merrill, SO	UN 5087
Harrison, Jos G, 5509 Northington Dr, FR, El	MY 3725	Hawthorne, R J 2521 Fletcher, SR Law	PR 0954
Harrison, Karen K, 5022 Paige, SR Govt	KE 9724	Hawthorne, Wm Thos, Rt 5 Bx 237, Bmt, GR Educ	
Harrison, K D, 602 S Kansas, Pasa, FR BA		Hay, Harold J, 3823 Elser, SR EE	MY 7445
Harrison, R T 5905 Southmore, Rad	MI 8753	Hay, Wm E, 1321 Fannin, JR	CA 7373
Harrison, Richard D, 4715 Canal, JR Jour	WO 7797	Haydel, PVictorian, 811 Aycock, FR	
		Hayden, Louis E, 6507 Sherwood, SR CE	JU 0065

## TOM BOYD'S GULF SERVICE STATIONS

2222 Cullen Blvd.

4500 Leeland

Day and Night Road Service

Serving Gulf Freeway and University of Houston Area

WO-3222

BL-5151

Complete Service for Your Car

Pit Bar-B-Que

FA-9661



Hayden, Louis E, 6507 Sherwood, SR CE	JU 0065	Hemmen, J J, U Vil 24 Apt 5, JR Agr	AT 9537
Haydon, Geo A, 4507 Roseland, SO Sed	LY 7004	Heffler, Jos Henry, 1615 McGowen, JR Acc	CH 3191
Haydon, K F, 4507 Roseland, GR Educ	LY 7004	Heffler, S T, 2910 Wheeler, GR Mus	KE 4196
Haygood, A G, 215 Delmar, FR BA		Hept, LaVona, 2505 Cleburne, BA	LI 2346
Haygood, John, 6015 Hamman, FR IE		Henckel, C S 5055 Nassau, SO ME	OL 3056
Haygood, S G, 4418 Walker, SO Mus	YU 7232	Hendershot, Chas H, 3302 Reid, FR Auto	ME 9402
Haygood, Thos E, 5205 Larkin, FR CE	VI 9268	Henderson, Carl, 3519 Cetti, SO Electric	FA 3537
Hayley, B W, 1810 Hadley, SO Adv	PR 5822	Henderson, Clifton R, GR Hist	
Haynes, Benjamin S, 1914 Shepherd Dr, SO ME	VI 7882	Henderson, D W, Rt 1, Bx 769 Chanlvw, FR Engr	2657
Haynes, Richard, 725 E 26, JR Acct	VA 2726	Henderson, Donald, 6424 Community, SO Mgt	MA 8841
Haynes, Wm R, 5209 Laurel, Bellaire, SR BA	MO 1720	Henderson, E R, 301 W Allendale, Pas, GR Educ	
Hays, Chas E, 1110 Hahlo, Auto Mech	WO 3665	Henderson, Frances, 2902 Helena, SR EE	LI 1129
Hays, Gromy, 1503 Isabella, FR	KE 5976	Henderson, Jas, 3413 Stanford, GR BA	KE 3409
Hazell, C E, 4411 Perry, FR Vet	MI 2905	Henderson, Lorraine, U Vil X17, SO Nurs	BL 1602
Hazlett, R J, 1751 San Felipe Ct, FR Acc	PR 1447	Henderson, P H Jr, 6606 Ave J, SO Law	YU 6083
Head, Helen, 8010 Detroit, FR Spe	MI 1327	Henderson, R J, U Vil JR Photo	BL 1602
Head, Edward T, 5806 Southmont, FR Rad	MI 5553	Henderson, Thos Wm, 6015 Scott, FR Arch	
Healy, John C, 3702 Gulf, SR Phys	MI 1922	Henderson, Wm J, SR Gov	
Healy, John L, 1405 Bremond, SR BA	FA 2739	Henderson, Wm R Jr, U Vil 28 Apt 6, SR Diesel	
Heaney, Jas Jos, 704 Joyce, FR Phar	ME 6622	Henderson, W, 2605 Berry, FR Educ	ME 3352
Heard, John, 6534 Clawson, GR PAD	VI 8493	Hendon, E J, 702 Canadian, GR Educ	ME 5222
Heath, Euneva, 3310 Palm, SO Art	LY 0251	Hendricks, Carroll C, 4129 Rosalie, SO Electri	CE 7854
Heath, R F Jr, 1612 Richmond, SO AE	JA 2781	Hendricks, T R, 4228 Purdue, SO BA	MA 8075
Heaton, A Lucile, 7424 Moline, JR Phar	MI 0585	Hendricksen, Wm L, 2019 Driscoll, SR EE	
Heavin, Wm H, 4809 Terrell, SO Acc	MY 1058	Hendry, Chas D, 4151 Anita, SO Phar	BL 2598
Hebber, Jas H, 8106 Helmers, Mach Draft	MU 1236	Hengst, Wilburn O, U Vil Apt 12, SO Graph	
Hebert, August J Jr, 231 W Ala, SR Educ	JA 8674	Henington, David M, 518 W Clay, SR Hist	JA 9794
Hebert, F T, 3401 Wentworth, JR PE	JA 3618	Henley, Billy, 1028 W Cottage, JR BA	VI 3336
Hebert, G C, 4517 University Oaks, JR GB	KE 2646	Henley, J C, 1723 Indiana, GR BA	JA 2888
Hebert, Jerry, 1001 E 61/2, FR BA	UN 8813	Henn, Donald L, 2211 Freeman, SO BA	PR 2903
Hebert, Primrose, 742 E 61/2, FR Art	VA 1338	Hennes, Ula, 1503 Fairview, GR	JU 5215
Hebert, Shirley A, 3304 San Jac, FR Nurs		Hennesey, Paul, 6735 Fairway, FR Auto Mech	OL 9988
Hebert, W G, 4383 Ruth, FR Engr	LY 9208	Henry, Larry, 2009 Decatur, FR Law	PR 5853
Heck, Sudie L, 7143, Old Main, SR Nurs	JU 3090	Henry, Lela, 2285 Beatrice, FR HE	
Heck, Wm Eugene, 4008 Dallas, SO CE	FA 8025	Henry, Mary J, 1656 Huron, FR	LY 5998
Heckle, Wm A, 1068 Lola Dr, Pasa, GR Chem		Henson, Jack D, 3207 N Main, SO IE	VI 4929
Hedman, Edwin, 113 Garner, Rad	OL 8997	Hensley, Earl Jr, 512 Henke, SR PE	WO 3850
Hedrick, Geraldine, 2067 Antoine Dr, GR Eed	TW 3278	Hensley, Sue, 4614 Wipprecht, JR HE	PR 2457
Hedrick, Lacy D, 3814 Southmore, FR	LI 9534	Hendrix, Lloyd D, 3515 Blodgett, Apt 3, SR Ped	
Hedrick, Lewis W, 2518 Prospect, GR CE	LI 1903	Hendrix, Lois M, 3515 Blodgett, SR Educ	
Heemer, Jack E, 835 Hgts, FR	VI 6085	Hendrix, Paul L, 2010 North Blvd, FR Jour	LY 1379
Hefner, Jas J, 1306 Hughes, SO Agric		Hendrix, Wm A Jr, 1302 E Ala, JR, Geol	JU 6378
Hegar, Georgia, 4120 Southwstn, JR Eed	MA 1774	Hepton, Dorothy J, 232 Drennan, SO Bus	CA 1977
Hegwood, Elsie, 6411 Fannin Bx 205A, SO Nurs	JU 5434	Hepworth, Rich, 1754 Rice Blvd, SO	
Hein, Andrew J, 907 Caplin, FR Dent	MU 7847	Herbert, W H, U Vil 165, SR PE	
Heinonimus, John B, FR CE		Hereford, Lynette T, Rt 1 Bx 900, Bmt, GR Educ	
Heinrich, Jas D, Rt 1, Bx 47A, La Porte, EE		Herlinger, Lowell R, 2016 7th, Gal Pk, FR Law	WE 3022
Heinsohn, W W 918 B Shotwell, FR Mach	WO 7280	Herlitz, J W Jr, 1810 Portsmouth, FR Geol	LI 3941
Heiser, Ronald A, 1532 Michigan, JR Arch	KE 8034	Hernandez, A L, 2115 Gentry, FR His	CA 1276
Heisler, Wm H Jr, YMCA, SR Engr	CA 5501	Hernandez, Geo, 430 Middle, FR Auto	PR 3808
Heitfeld, Paul J, 8409 Garland, FR	MI 5510	Hernandez, Joe, Lundy House, JR Com Art	AT 0079
Heitman, Talmage M, 5008 Sherman, JR EE	WE 7359	Hernandez, Johnny, 106 Pierce, SO Acc	FA 8221
Heltner, Lois, 1001 Smith, SO Psy	FA 5371	Hernandez, Miguel, 2410 Freeman	CH 2918
Helper, Paul, 2139 Stanmore, JR ME	JU 6895	Hernandez, Oliveros M, 7640 Sherman, FR Voc	WE 0653
Helfrich, Jas W, 512 E 11, JR Geol	VA 1155	Hernandez, R R, 711 McIntosh, FR Phar	CH 8014
Heller, Irving, 2422 Truxillo, GR	KE 7945	Hernandez, T Jr, Rt 6 Bx 1310, JR Air C	ME 4833
Helm, Bill, 1107 Stuart, SO Acc	JA 2713	Herndon, F C Jr, SO Educ	
Helpert, Sister Mary, 609 Crawford, JR Math	CA 6828	Herod, Joe B, 403 E 2nd, Freeprt, SO Ped	1958J
Helpinstill, Travis, 906 Bartlett, SO BA		Herren, Grover K, 1110 Voight, JR Educ	VI 3191
Helton, Arch W, 2832 Broadway, SO Geol	MI 0582	Herren, J F Jr, 512 Del Court, FR ME	
Helweg, Daniel L, Bx 331, Richmond, SR Chem	326J	Herrera, Paul R, Rt16 Bx168A, FR Auto	
Hembyee, Dorothy, FR Eed	AT 8170	Herrera, Reynaldo J, 5212 Kansas, SO Phar	
Hembree, Ray, U Vil 15 Apt 2, SR Photo	AT 8170	Herrera, Romaldo L, 3730 Cleburne, SR Phar	LY 6369

## GATCHEL'S GULF SERVU-CENTR

Lawndale & Wayside

WA-4422

Auto Accessories—Sporting Goods—Toys—Fishing Tackle—Road Service



Herring, John W Jr, 2019 Rosedale, JR Engr	JA 0859	Hirsch, H Wm, 2021 Kane #3, SR Phar	FA 8408
Herriot, Matt A, 5210 Firnat, Electr	ME 4988	Hirsch, Marvin D, 1819 Bell, SR Hist	
Herrington, J C, 4535 Tel Rd, SR Geol	MI 5341	Hirsch, Paul R, 2218 Cleburne, FR Mgt	JU 3957
Herrmann, Wm C Jr, 6409 Sewanee, GR Chem	MA 4745	Hirschfeld, Chas R, 6717 Nordling, SO Acc	MY 7567
Herman, Chas L, 2711 Grant Apt 3, JR BA	KE 3353	Hisler, N R, 6617 Sidney, FR Ped	OL 5640
Hermes, Warren B, 3452 Rosedale, SR Geol	KE 2890	Hitchcock, A L, 2125 Lexington, SR Rad	JA 1196
Herzik, S J, 6641 Ave O, FR Art	WA 0689	Hixson, Wm A, 2014 Sadler, FR Diesel	MU 3634
Heslep, Wm N, 1809 Columbia, FR Mus	UN 8545	Hixson, Wm R, 133 Basswood, FR Draft	
Hessel, Edwin, 2915 Caroline, JR Engr	CA 1490	Hix, Gloria, 1949 W Dallas, JR Nurs	LY 0271
Hessemmer, Patsy J, 517 Graceland, JR BA	ME 8247	Hlavaty, Henry F, 7647 Greenstone, FR Mus	OL 3484
Hester, Charles R, X88, SR Geol		Ho, Van Hua, Mott House, SR ME	CH 0580
Hester, Mildred G, 2308 Auburndl, GR Educ	WO 8247	Hobbs, Chas M, Ath Dorm, FR Ped	
Hester, Ray W, 1132 E 16, SR CE	UN 3966	Hobbs, Mildred M, 203 Westfield, JR Adv Art	MU 0187
Heuszel, A J, 1037B, Shotwell, SO Diesel		Hobbs, Peggy J, 109 Carl, FR Math	PR 9416
Heuszel, Claud B, 1316 Hussion #3, SO Electro	CH 0715	Hobbs, Syble A, 416 McGowen, FR Biol	JA 9109
Heubach, Jessie J, 2029 Port Neches Ave, Port Neches, GR Educ		Hoce, Dale E, 6916 Carothers, FR ABP	MU 3703
Hewitt, Annie L, 5820 Ardmore, FR	JA 4829	Hochman, Alexander S, 2816 Blodgett	JA 7479
Hewett, John M Jr, 6907 Beechwood, SR Geol	JA 6834	Hochstein, J B, 1907 Winbern, FR	LI 3718
Hewitt, Elwood L, Bx 814, SoH, FR PubAdm	7987	Hodde, Lawrence J, 6610 Auden, FR Engr	
Heyer, Wm J, U Vil X26, FR ABPT		Hodge, Caroly, 3772 Carlton, GR Ed	MA 5395
Heyne, Gervis E, 3689 Del Monte, FR Span	LI 8865	Hodge, Lee Roy, U Vil 31 Apt 3, JR ME	BL 5708
Heying, Lorence J, 3925 Univ Blvd, JR Geol	MA 2527	Hodge, Wm S, 4820 Beech, Bellaire, JR BA	MA 7725
Hiatt, Della F, 6305 Oakland Dr	MY 7166	Hodge, Wilma L, SR Eed	
Hiatt, Elmer D, 6305 Oakland Dr, FR Auto	MY 7166	Hodges, Edith, 8 Bayvilla Dr, Baytn, GR Educ	9488
Hichens, Dora Mae, 8246 Bonner Dr, SO Art	MI 5907	Hodges, Jas E, 1540 Nicholson, FR engr	UN 7315
Hickle, Jean A, 7702 McHenry, GR Educ	OL 3176	Hodges, L E Jr, Rt 1, Bx 248, Tmb1, SO PowE	605L14
Hickman, Richard, 930 Ave B, SoH, FR Jour	2202	Hodges, Marvin H, U Vil 9 Apt 1, JR SS	AT 9771
Hicks, John T, 5205 1/2 Irvington, FR DE	MU 6832	Hodges, Wanda L, 1030 Hgts Blvd, SR Ed	VA 1010
Hicks, F M, 1548 1/2 Ashland #2, JR Electron	VI 3633	Hodgson, Wm D, 1210 Eway, Gal Pk, SR Phar	
Hicks, Natalie F, 3360 Chevy Chase, GR		Hodnett, Kathren G, 3501 Chapman, FR Educ	CH 0966
Hidgon, Edna, U Vil 11 Apt 5, JR Educ		Hoefs, Edwin A, 4936, SR EE	YU 2146
Higginbotham, Laura S, 4803 Ella, FR Ped	MU 2872	Hoerster, Martha, Newgulf, GR Eed	95
Higginbotham, Marvin, 2501 Loneoak, Weld	ME 9937	Hoelsel, John F, 414 Northwd, FR	YU 9176
Higginbotham, M C, 315 Boyles, FR Voc	WO 6322	Hoff, Lawrence C Jr, 1226 Nicholson, SO Law	VI 3634
Higginbotham, Wm L, 1137A Shotwl, FR Mach	YU 6918	Hoffart, M J, 1609 Shearn, Mach SH	AT 1857
Higgins, Jas B Jr, 298 Garland, GR Ped	Bmt 2 5504	Hoffmann, Billy W, 1810 Fannin, SO IE	AT 3182
Hightower, Bettye B, 3020 San Jacinto, FR Nurs	LI 3173	Hoffman, Chas R, JR ME	
Hilburn, Leslie P, U Vil, FR Weld		Hoffmann, Frank J, 5501 Scott, JR PE	KE 1327
Hilburn, Harold D, 3915 Irvington, FR Adv	MY 5277	Hoffman, Gertrude W, 6505 1/2 Helmers, Educ	
Hilburn, J C, 4006 Cetti, Diesel	MO 7079	Hofmann, H H, 2920 OST, SO A&E Mech	
Hildenbrand, Otto L Jr, 1709 Lamar, SO Mus	FA 4576	Hoffman, Ronald C, 7707 Brumblay, FR Geol	MI 7802
Hill, Audis C, 5737 Long Dr, SR IE	MI 1400	Hoffmeyer, G E, 211 Holtman	
Hill, Barbara, 2316 Wentworth, FR	JA 7802	Hoffmire, Cyrus C, U Vil X95, SO Auto	
Hill, Barbara R, 355 Mariboro Rd, W Palm Bch, Fla.	6498	Hogan, S T, 3965 Del Monte, FR BA	LY 1908
Hill, Cam E Jr, U Vil 22 Apt 1, SO, Pharm		Hogan, Wm M, 5218 Hsbg, FR IE	WO 6919
Hill, Carolyn Ann, 5027 Marietta Ln, FR	MI 4040	Hoge, D E, 326 Forest Hill, BA	YU 6180
Hill, Cedric M, #2 Green Acres, SO Educ	LY 0635	Hogenthalen, R L, FR Geol	
Hill, Charles A, 1504 1st, Gal Pk, JR Chem	WA 1989	Hogg, Raymond T, 3016 Worthington, SO Ped	MU 6877
Hill, Charles F, U Vil 5, Apt 10, SO Arch	BL 5688	Hoggatt, Richard D, 1545 Gardenia, GR Acc	MU 4955
Hill, Douglass E, 1612 Taber, Air Cond		Hogue, Wm L, 1806 Elmen, FR	JU 4066
Hill, Hal Bates, Bx 516, Gal Pk, SO Rad		Hogue, Jas K, 6401 Ruters, SR Ped	MA 3282
Hill, Halbelt R, 8422 Park Pl, JR Chem	MI 6109	Hojjer, R J, 7716 Keller	OL 1475
Hill, Hazel E, 6350 Auden, GR Spe	MO 4939	Hoke, Emory C, 7318 Farnsworth, SO Educ	MO 9245
Hill, Henry C, Rt 1 Bx 330, Humble, SO AE		Hoke, Harmon E, 9104 Dodson, SO BA	ME 2792
Hill, Herbert N Jr, 1907 E Ala, FR Engr		Hokett, Shirley J, 2319 Decatur, FR BA	PR 3941
Hill, Henry H, 1708 Winbern Apt 4, GR Educ	FA 0758	Holbert, Marian B, 2810 Dalton, FR	MI 0524
Hill, Jas H, Bx 64, Hempstd, GR Art	304J	Holbrook, M R, PE	
Hill, Jas H, 108 Munford, SR Ped	VA 3953	Holcomb, June L, 6010 N Main, SR Acc	VA 3246
Hill, John I, 6350 Auden, FR Engr	MO 4938	Holcomb, Margory, 1230 Hgts Blvd, JR Eed	VI 1346
Hill, Jos J, 250 1/2 Bagby, FR Trans	LY 5087	Holcomb, Mildred, 4329 Orange Gr, GR Eed	ME 4794
Hill, Joyce, 7306 Kernel, SO Mus Ed	MI 3579	Holder, Carl D Jr, 4026 Baden, FR AE	
Hill, Mignon P, 1574 Godwin, FR	WA 7896	Holdren, R C, 7542 Ave B, FR BA	YU 6755
Hill, Norman C, 1437 Collins, Auto	ME 7908	Hollar, Donald F, 5021 Doolittle, SR BA	MI 1475
Hill, Samuel, Bx 64, Hempstead, GR Psy	304J	Hollar, Ruby L, 7003 Goforth, FR Ped	MI 4485
Hill, Theo F, 1708 Winbern, GR Psy	CA 9371	Holland, Carolyn J, 521 Merrill, JR BA	VA 2676
Hill, Walter J, 4921 Park Dr, FR		Holland, Ed D, 315 Briarcliff, FR Rad	
Hill, Wesley W, 2127 Jean, SO Agric	WA 5544	Holland, Ernest T, 121 E 43, SR	ME 5280
Hill, Wm C, 2519 Dunlavy, SR Geol	JU 4097	Holland, Jas B, 2315 Eagle, Apt 1B, SR Aero 202,	CH 6691
Hillard, Norma, 1416 Hawthorne, Baytn, JR Educ	2760	Holland, Norma G, 3000 San Jacinto, SO Nurs	LI 3173
Hillendahl, Ernest M, 5114 Holmes Rd, SO Arch	MI 4401	Holler, Elizabeth, FR Math	
Hilton, Marvin L, 4517 Kress, FR Auto	PR 4896	Holbey, Florine B, 5853 Southlea, JR Eed	MI 0892
Hilton, Wm M, 3815 Lamar, SR Arch	PR 9784	Holliday, Myrtle, GR Educ	
Hime, Robt, SO Engl		Holliday, Robt L, 2010 Bell, FR BA	
Hines, Edmund L, 711 Henley, JR BA	TW 2334	Holliday, W G, 1003 Gardelia Dr, SR Mgt	MU 4491
Hines, Thos, U Vil 5 Apt 2, Phar		Hollingshead, Wm C, U Vil 10 Apt 4, JR Educ	
Hing, Geo W, U Vil 31 Apt 7, JR For Tra	BL 5822	Hollingsworth, Bill Geo, 811 Neyland	ME 8788
Hinson, A F, U Vil 11 Apt 3, SR Arch	BL 3432	Hollingsworth, Harold, 4941 1/2 Leeland, SR ME	
Hinson, Earl, 1005 California, SO Fin	JU 6971	Hollingsworth, Ted I, 144 Eastgate, FR Law	WE 1435
Hinson, Jerome D, 3661 Piping Rk, FR E&Jour	JA 4967	Hollis, Ruth, 5428 Palmer, SO Nurs	KE 9354
Hinton, David L, 5048 Calhoun Rd, SR BA	FA 2780	Hollis, Wm N, 2918 Ruth, GR Educ	
Hinz, Gordon R, 819 Key, SR Geol	TW 1284	Hollman, Robert C, 3808 Sherman, JR Ped	PR 4895
Hippen, R W, 533 S 3rd, Bellaire, JR BA	MO 1965	Holloway, Lloyd W, U Vil 24 Apt 3, JR BA	
		Holloway, Paul, 6640 Lawndale, SR PE	WO 4256



Hollowell, Harold A, 4015 Wyne, SO Law	MI 1165	Horton, Bun R, 1841 Sul Ross, GR Hist	JA 7538
Holtzclaw, M D, San Felipe Ct 453 Apt 2, FR Med	BL 6353	Horton, David E, 715 W 14, FR CE	VI 8809
Holm, Eleanor M, 4009 Erie, JR	OL 2717	Horton, Russell A, 5100 Chestnut, FR Geol	MA 3497
Holm, N E, 9262 Friendly, FR CE	MU 5786	Horton, Rosemary, 2417 Barbee, SR Art	
Holm, Joe S, 4524 Rusk, JR Mgt		Horvitz, J S, 4301 Gibson, FR Air C	VA 5521
Holman, W, 2350 Underwood Blvd, JR Psy	MU 5804	Horovitz, Marie, 2022 Truxillo, SR Eng	
Holmes, Blanche, 1101 Enid, SO Nurs	VA 9862	Hoskins, Robert E, 2639 Westgate, GR Educ	LI 5523
Holmes, Oscar F, 6725 Kernel, JR Psy	YU 5184	Hoskins, R M Jr, 1623 Sul Ross, FR	JA 4727
Holmes, Wm H, 3420 Michigan, SO Rad		Hoskins, Thelma Joan, 1818 W Ala, JR Eed	LI 2712
Holstead, R B, 2018 Webster, Liberty, SO Dent	740	Hostetter, A C, 210 Bonnie, Alvin, GR Art	793W
Holston, Jim L, 1411 Elgin, Law	JU 0277	Houghton, Geo L, 4319 Holt, Bellaire, JR BA	MA 5627
Holt, Jas S, 2210 2nd, Gal Pk, SR Dent		Houghton, R J, 1126 Berthea #17, SO AE	KE 7888
Holt, Jos L, Ath Dorm, SO Ped	BE 2838	Hounshell, Jas H, 2003 S Wayside, FR Acc	AT 2441
Holt, Mildred, 1051 Houston, GR	MY 1330	House, E M, 7635 Buena Vista, SR BA	BL 2277
Holt, Robt L, 931 W 25, SR GB	TW 1679	House, Thos M, 4370 Ruth, GR BA	JA 9868
Holtkamp, E W, Needvl, JR Agric		Housh, Mary J, 3725 Inverness, JR Ped	LI 4921
Holtan, Jas E, 3211 Belftn, SO Acc	MA 5008	Housholder, D E106B Hanover, GR Chem	WE 7572
Holtz, Carl J, 1917 Gentry, FR PE	BL 6878	Houston, Chas C Jr, 4337 Jefferson, GR Psy	WO 4963
Holub, A H, 1002 S Randall, Pas, SO Mach Sh	3890	Houston, Thos J, 2409 Fulton, FR AE	CA 1080
Holub, Betty J, 87 WW Cts, Pas, FR HE	2464	Howard, A J Jr, 205 West Ave, Pas, FR AE	
Holubec, H L, YMCA, SO BA	CH 5501	Howard, Bessie, 3918 Case, GR Educ	MA 1893
Homer, Surprenant E, 3112 Holcombe, JR Pho	KE 5981	Howard, Bill N, 302 N Main, Gal Pk, FR	WA 7005
Homeyer, C C, 1853 Sul Ross, Law		Howard, Daisy F, Freeport, GR Educ	
Honea, Wm C, 6917 1/2 Ave P, FR ME	WO 6521	Howard, Fred D, 4711 Michaux, JR CE	
Honig, Oscar, 8061 Milredge Dr, GR Bioch	OL 5510	Howard, Gene P, 3101 Darling, Pas, Auto	6569
Hood, Billy E, FR EE		Howard, Jos M, 5024 OST, FR Engr	OL 3538
Hood, Bonnie A, 5011 1/2 Lindsay, FR		Howard, Mary, 1912 Ave G, Galv, GR Educ	2 7516
Hood, Henry E, 5011 1/2 Lindsay, FR Air C		Howard, M E Jr, 1802 Bellvw, Bellaire, JR ME	MO 4802
Hood, Jack, 412 E Maple, Pas, FR Engr	7288	Howard, Wm O, 1208 1/2 Hadley, Photo	BL 2937
Hood, John H, 3924 Floyd, SO, Electron		Howard, P W, SO CE	
Hood, Julian C, 1704 12, Gal Pk, JR Mgt	WO 4037	Howard, R R Jr, 3708 Albans, JR PE	MO 2994
Hood, Lucian T Jr, 1062 41, SR Arch	ME 9413	Howard, W R, 6832 Ave U, Auto	WO 8924
Hooks, Chas V, 1811 Southmore	LI 3765	Howard, Wm J, 1222 Lamonte, FR Art Eng	MU 0109
Hooks, Joan B, 8723 HMC, FR Dra		Howe, E V, 133 Dillon, SR Jour	MI 5176
Hooper, Annette N, U Vil 6 Apt 13, FR Psy		Howell, Elmer R, 8123 Leander, GR PE	WE 8123
Hooper, Bill R, U Vil 13 Apt 6, SR Psy		Howell, Hobson R, 228 Styers, GR Aed	MU 4208
Hooper, Charlotte M, 8021 Neutherd, FR	TW 4409	Howells, John L, 2315 Univ, SO Eng	JA 9221
Hooper, Charlotte, 8021 Neutherd, FR	TW 4409	Howell, K S, 823 Columbia, SR ME	VI 8362
Hooper, Delores, 1103 Key, GR Med	VA 1931	Howell, W M, 1766 Pasadena, Law	YU 1666
Hooper, Jas A, BA		Howerton, Joe, 920 Pecore, SR Pad	UN 3498
Hooper, Virgil L, 207 Lindale, FR Drft	ME 1547	Howery, F C, U Vil 6 Apt 3, JR Power Engr	BL 3448
Hoopes, Richard O, 4209 Case, JR Jour	MO 1306	Hoves, Sally B, Rt 6, Bx 1359, GR Psy	
Hoot, Arthur E, 510 W 28, FR PE	VI 1302	Howton, Jackie L, FR Ped	
Hoot, Joe E, 1137 Wyatt, SO IE		Howze, Marion E Jr, U Vil X3, SO Psy	AT 8828
Hoover, Ellery W, 7721 1/2 Airline, FR Rad		Hrachovy, Adolph J, Sealy, GR Eed	911F-14
Hoopcraft, Calvin P, U Vil 137, SR PE		Hruska, Eugene M, FR	
Hopf, Edw E, 7035 Keller, FR BA	OL 9129	Hubbard, Chas A, 4714 Rockwood, SO Arch	LI 3715
Hoppens, Gus, 610 Altic, SO Electric	WE 9239	Hubbard, Chas E, 754 San Felipe Cts, FR Rel	
Hopkins, Don L, Northeast Hall, JR AE		Hubbard, Daniel, 8013 Lenore Dr, FR Rad	MI 4408
Hopkins, Donald L, Humble Camp, TALCO, JR AE		Hubbard, David B Jr, 3031 Rae Dr, FR GBA	OL 1436
Hopkins, F M, 1208 Rosedale, GR Art	KE 4521	Huber, Joe E, 734 W 19, SR BA	VI 9721
Hopkins, H W, 322 S Center, Pas, FR Geol	7314	Huber, John P, 734 W 19, FR BA	VI 9721
Hopkins, H P, U Vil 155, FR Sed		Hubert, Teddy Marie, 102 Bryan, SR BusEd	WA 7556
Hopkins, L H, 6411 Jefferson	WO 3294	Huckaba, Hugh T, Rt 113 Bx 1302, FR Sed	
Hopkins, Ray, U Vil 22 Apt 5, SR IE		Huddleston, Jo Ann, 5620 San Jacinto, SR MusEd	LI 7268
Hopkins, Thos R, 1933 Dunstan, SR Rad Pro	LY 6924	Hudson, Alix May, 2025 Vince, Pas, SR Educ	
Hoppe, Mathew W Jr, 2302 Dryden, SO Chem	KE 1838	Hudson, Burrel E, 212 Bryan, FR Auto	WE 9008
Hopper, Guy C, Wharton, SO DE	9030H-3	Hudson, David, 4123 Leeland, JR Stat Engr	
Hopson, Chas L, FR Engr		Hudson, Gibson Lee, 1119 Usener, SO Acc	VI 4589
Hopson, Jas F, 4709 Los Angeles, SR Ped		Hudson, Jas H, 2416 Calumet, FR Electric	JU 4944
Hopson, J E, 3750 Drake, JR Agric	MA 9681	Hudson, Lendon W, 4934 1/2 Partin, JR Electric	WA 0510
Hopson, Sammy D, Ath Dorm, FR Ped	BE 2838	Hudson, Lloyd H, 2110 Truxillo, GR Mgt	LI 9257
Hopper, Q R, Alvin, SR Biol	274	Hudson, Willie R, 1404 Eastwd, FR Law	PR 7912
Horan, Geo, 521 Witcher Ln, FR Drft	MU 8403	Hueni, Deirdre D, 2501 Michaux, SO Med Tech	VI 0253
Hord, Edwin M, 2608 Morrison, JR Diesel	UN 6744	Huegel, Ernest R, 1310 Waugh Dr, GR IED	JA 8946
Hord, Joann, 8240 Concord, FR	MI 7245	Huff, Chas A, 4408 Basswood, Bellaire, GR ME	MA 7487
Hovis, Shirley J, 9104 Larston, FR Mus	HO5 1260	Huff, Danel W, 722 E 10 1/2, SR GBA	VA 5312
Horlock, Fisher A, 108 WW Ct, Pas, JR BA	3748	Huff, Wilson S, U Vil 67, GR Sed	
Horn, Donald W, 2541 Burgundy Ln, FR Med	OL 4900	Huffines, David H Jr, 1324 Courtlandt, JR Bed	VI 1216
Horne, O B, Rt 9 Bx 865, Law	HO2 3991	Huffman, F W, 5518 Grandlake, Bellaire, GR Ed	MA 4265
Horner, Thos H, 3410 N Campbell, Chic, SO BA		Huffman, Jarrett B, 312 Hyde Pk, FR His	
Horner, Thos E, 1905 Morse, GR Phar	LI 3356	Huffstetter, Roy E, 205 McDavid, JR ME	MY 7239
Hornsby, Reta J, 510 Ross, FR	PR 8871	Hugger, F F, 1913 Marlon, GR Acc	FA 1418
Horridge, Kathleen, 2712 Fannin, Hist	AT 6763	Huggins, Chas S, Bx14102, FR Diesel	

## THE BEASLEY COMPANY

Printing & Office Supplies

4719 South Main Street

Phone LI-9972



Hughes, A A, 4924 Winnetka, SR ME	MI 6045	Ireland, Willie M, 251 Malone, FR	VI 2036
Hughes, Barbara, 1402 Pearson, SO Spe	WA 1408	Irizarry, J A, U Vil, SO Biol	AT 3525
Hughes, Edith E, 3845 Ruth, FR BA	KE 9453	Irvin, L T Jr, 7223 Anzac, SR Geol	WE 1324
Hughes, Ernie C, 2617 Crawford, FR Arch	BL 4162	Irvin, Nellie, GR PSci	
Hughes, J E, 6446 Sewanee, GR Biol	MA 4767	Irvin, Richard T, 1816 State, FR Air Cond	BL 3677
Hughes, J W, Ath Dorm, SO Educ		Irvine, J P, 6733 Sherwood, SR Rad Pro	JA 4343
Hughes, Jas M, 6446 Sewanee, JR Arch	MA 4767	Irving, Raymond J, 7544 McHenry, JR Acc	OL 3717
Hughes, John E, 212 Eleanor, FR Eed	ME 8785	Irwin, Jas Wm, 109 Theron, GR Acc	ME 1740
Hughes, L R, 8602 Hoffman, FR Draft	MU 8436	Irwin, Phyllis A, 4303 McKinney Apt 3, SR Mus	CH 7014
Hughes, Lee L, 3719 Erby, SR Educ	OL 5321	Irwin, Thos B, 7918 Harding, JR BA	MI 8943
Hughes, Lois, Hitchcock, A&M Ed GR	168J	Irwin, Wm B Jr, 311 Eastwood, GR AdmEd	WE 6217
Hughes, Margarette A, JR Math		Isaacks, Earl E Jr, 6647 Ave 1, SO CE	WA 5945
Hughes, Robt E, 7050 Narcissus, Fin	MI 7393	Isaacks, Joe F, 1709 Clay, SO AE	BE 2904
Hughes, R Wm, 1803 Norfolk, GR Psy	JA 8080	Isbell, Dorothy, GR	
Hughes, S L, 1452 Pearson, FR Dent	WA 1408	Ives, Wm Theodore, 7047 Keller, SO Auto	MI 8052
Hughes, T F, 210 Hagerman, FR Engr	WO 8536	Ivy, Caroline M, 1712 Idylwood, GR Math	WE 6738
Hughes, T C, 3719 Erby, FR Electron	OL 5321	Ivy, Velma J, 416 W Gulf, Baytn, GR Eed	
Hulett, Jas E, U Vil 146, PAd JR	AT 7058		
Hulett, J W, 10510 Burman, JR ME	WA 2797	Jackman, Peggy E, 3855 Olympia, SR Eed	JU 4467
Hull, T B, 5030 Maddox, Bmt, GR Ped		Jackowski, Chas H, 4639 Rusk, SR ME	WO 1572
Hulse, J W, 1026 Ave B, So H, FR Auto		Jacks, Stephen D, 218 W 15, SR Agric	TW 1177
Humble, Jas M, Ath Dorm, SR Geol	BE 2838	Jackson, Carroll J, U Vil 37 Apt 2, JR BA	
Humphries, Ann R, 601 Finley, Baytn, Mus	8121	Jackson, D E, 3833 Browning, FR	MA 2205
Humphres, Grady K, 7025 Ave C, SO Diesel		Jackson, Earl S, 527 Colquitt, SO Acc	JU 1658
Humphries, Martha, GR Educ		Jackson, G P, 113 Camellia, Lk Jackson, SO BA	7469
Hungerford, Wilfred W, U Vil 179, SO Air C		Jackson, H H Jr, 6404 Brompton, GR Mgt	MA 8363
Hunsaker, J D, 7315 1/2 ElPaso, SR Geol		Jackson, H A, 2906 Austin, SR Mus Ed	BL 3705
Hunt, Chas M, 4175 Rosalie, SR Arch	AT 2032	Jackson, Lloyd B, 328 E 28, FR Electric	VI 5313
Hunt, E W, 2440 South Blvd, FR ME		Jackson, Louis, 6411 Fannin, SO Nurs	JU 5434
Hunt, Gertrude K, 218 W Curtis, Pas, SR Eed	400	Jackson, Mark J, 5505 Enid, FR Auto Mech	
Hunt, Martha, 7802 Valerye, GR Educ	MI 2589	Jackson, Oattie B, Ellingt, GR AdEd	
Hunt, Robert G, 6720 Ave C, JR		Jackson, Paul C, 3011 Locke Ln, SR Adv	JA 2379
Hunt, Waldo, 10325 Flaxman, SO Tra		Jackson, Robt E, Gen Del, SO Mkt Sales	
Hunt, Winfield S, 5420 Los Angeles, FR Law	MU 3180	Jackson, Russell, 1601 Westwy, Gal Pk, FR Law	YU 5295
Hunter, Hal C, 1506 Smallwood, JR EE		Jacobsen, A F, 4627 Valerie, Bel, SO Acc	MO 0656
Hurd, Jas N, 703 E 9th, SR CE	UN 3956	Jacobson, Del B, 523 Rouse, SO Eng	WE 8302
Hurst, Jos N, 2928 Woodridge, GR Acc	MI 3534	Jacobson, Marian, 3030 Univ, FR Sec Sci	MA 1001
Hurst, L M, Rt 1 Bx 172, JR Law	OL 1000	Jacobson, Leon, 4445 Clay, SO Tra & Trans	WO 6805
Hurt, Marvin, 306 Irvgrtn Cts, SR Soc	BL 4385	Jaeger, Helen G, U Vil 38 Apt 1, FR Art	BL 3833
Husband, B C, 311 Post, FR EE	ME 2419	Jaeger, Peter, U Vil 38 Apt 1, GR Psy	BL 3833
Husmann, Robt G, 3922 1/2 Pease, GR Arch	BL 3692	Jaetzold, Alvin W, 7015 Tremper, GR BA	WE 2220
Hutchenrider, E K, 1914 Alta Vista, JR Acc	WE 4503	Jagoda, Lou Beth, 11210 La Crosse, FR Psy	
Hutcheson, Karl D, 401 H Ave, Hered, Tex, FR Auto		Jahn, Mary Lou, 1575 Elliott, FR Eed	WE 8376
Hutchen, Minnie, 1026 E 6 1/2, SR Educ	VA 2804	Jalovecky, Wm Jos, U Vil 154, JR Eng	
Hutchins, A J, 2203 Wayside, SO Engr	WA 9990	Jamail, Eddie T, 3813 Fulton, FR Air C	MY 1338
Hutchins, Barbara J, 2831 Ashley, FR BA	MI 2704	Jamail, F J, 505 W Main, FR Ped	LY 1164
Hutchins, Claude J, 7602 Japonica, GR Arch	WO 4741	James, Chas O, 4514 Center, SO Botany	UN 0905
Hutchins, John E, 8032 Elrod, GR Educ	MI 4774	James, Clyde E, 1325 Scharpe, FR BA	WO 4261
Hutchison, Jos B, Bx752, SO CE	JU 6677	James, F Jr, Ath Dorm, FR Ped	BE 2838
Hutchison, Jas M, 831 Kress, FR BA	WO 7114	James, Gilbert, 2004 Dunlavy, JR CE	JU 4425
Hutchinson, Jos P, 1808 Dallas, Diesel	BE 2682	James, Henry G Jr, 1414 Caywd Ln, GR J	TW 2676
Hutchison, Mary, 1935 Wroxtn, SO Eed	LY 6809	James, Howard P, 4514 Center, JR Biol	UN 0905
Hutchison, Robt M Jr, 1935 Wroxtn, GR Psy	LY 6809	James, Mary R, 1927 Hawthorne, GR Educ	JA 4083
Hutchison, Thos E Jr, 211 S Wafer, Pas, SO BA	6871	James, Vernon S, 4171 Hirsch Rd, FR Rad	
Hutsell, E F, 5705 Craig, SR Phar		Jamison, Dorothy E, 3902 Carline, GR Ped	JU 7583
Hutson, J E, 7539 Magnolia, Engr	WE 9247	Jamison, H H, 318 W Houston, GR Ch	
Hutto, Doyle E, 3120 Duke, FR Acc		Jamison, Kathryn, 4420 LaBranch, FR Geol	KE 4008
Hutto, Winnerd R, 10225 O'Donnell, FR IElec	ME 4972	Jamison, Leon K, 1909 Wakefield, JR BA	
Huval, Presley H, 307 Woodland, FR Engr		Janes, Betty, 2507 Ave G, Rsnbg, FR Ped	163
Huvar, Jack, 4002 Austin, JR Biol	JA 0466	Janes, Chas M, 2220 Norfolk, GR Mgt	LI 5994
Huang, I Ping, U Vil 65, GR BA		Janke, Alfred, 2942 Virginia, Agri	JA 7613
Hvi, Siu Kam, OBrien House, U Vil, GR		Janasch, L W Jr, 1015 Lovelt, JR Mgt	JU 0386
Hyde, Robt A, 8310 Gibbons, FR Med	WE 2090	Janoch, Frank J, 1429 Oleander, SO Air C	UN 6338
Hykkonen, H Wm, 4035 Oakridge, SO AE	VI 9787	Jant, Carol O, 1434 Reid, FR Rel Ed	MO 0247
Hyman, L L, 908 Fimat, SO Weld	MU 2430	January, Larry L, 3400 Chaffin, FR Mgt	OL 2038
Hynes, Carolyn J, 915 Arlington, SO E&Ed	VA 4013	Japhet, Emily, 2133 Albans, GR Ped	LI 4444
Hzvard, Elmer Lee, SR PE	CA 0457	Jaques, Joe M, 2703 Fox, SO Tech	BE 1616
		Jarden, Mary, 3340 Graustark, JR Eed	CH 4588
		Jarnagan, J R Jr, 1091 Shirley, Pas, FR BA	
Ignas, John A, 4003 Gramercy, JR BA	MO 3559	Jaroszewski, MaeDelle, 6740 DelRio, JR Ped	LY 7603
Iiams, Frank A, 638 Zoe, SR Chem	WE 8891	Jarrard, Wm H, U Vil 12 Apt 7, SR IE	BL 3933
Ilse, L R, JR Agric		Jarrell, Malcolm, 7528 Lawndale, SR Pe	YU 1914
Imbusch, Wilma M, 231 Harvard, JR Eed	TW 4309	Jarvis, E O, 1043 W 22nd, FR Air C	VI 3169
Inhoff, Wm A, 3819 S Main, SO BusEd		Jaso, E C, 4051 Courtney, Rel	
Ingram, Florine A, GR Educ		Jasso, Florencio, 111 Crockett, SO StaEng	BL 2060
Ingram, Keith S, 1801 Marshall, SO Eng	LY 0798	Jazwike, Barbara J, 4003 Branard, Dra	JA 8837
Ingram, Raymond, 3511 Stanford, FR Phar	JU 2964	Jeanes, Allen G Jr, 1110 69th, JR Acc	WE 2587
Inkley, Luther (Buddy) Jr, 6919 Stadfsrd, FR BA	JU 6745	Jeffcoat, Paul M, Bx 11D, Thompsons, SO BA	
Inman, G F Jr, 819 Oak, LaMk, FR Dent	4841	Jefferies, Alfred J, 1616 Marlin, Elect	WA 7665
Idannidis, Kostas P, 3223 Albans Rd, FR Rad	MA 6697	Jefferies, Norris, 7002 Palmetto, FR Auto	OL 2893
Idol, W J, 4530 Normandy Wy, SO Educ	OL 3159	Jefferies, Willie L, 3015 Duke, GR Educ	MA 5708
Irby, Roy E Jr, 901 Combs, Alvin, GR Educ	852J	Jeffreys, A W Jr, GR Psy	
Ireland, Jimmie C, 3860 Rosedale, JR ME	KE 2495	Jelson, Alex A, 15 N Sampson, SR Med	CA 1672
Ireland, R J, Sweeny, GR EdPsy		Jenkin, Paul R, 5737 Long Dr, FR Engr	MI 9248



Jenkins, Ernest M, 4215 Albans, Law	MO 2474	Johnson, Rachel M, 3325 Cevy Chase, GR EE	KE 8874
Jenkins, Grace, 505 Branard	JA 2236	Johnson, Robt Lee, 614 Arlington, FR Air C	
Jenkins, O H, 3605 Mtn Sqd Elng AFB, FR EE		Johnson, Robt L, 717 E 19th, SR Acc	VI 2756
Jenkins, P W, 3421 Bradford, JR Acc	MO 1539	Johnson, Robt R, 6740 Lawndale, PG Gen Bus	WA 7794
Jenkins, W R, 2623 Rosedale, SR Arch	LY 1677	Johnson, Roy E, Bx 3901 Baytown, Law	
Jensen, G N, 1802 Park, FR BA	JA 7927	Johnson, Ruth J, Bx 193 Baytown, SO J	
Jenner, Robt L, 8080 S Main, FR Sec Ed	MO 0867	Johnson, Sarah M, 1829 5th, Cedar Rpd, PG Spe	
Jenner, Thos S, 7649 Linda, FR Mach Sh	MI 8150	Johnson, Shirley J, 1825 Turner, FR Bus	ME 2528
Jennings, Albert R, 111 Waugh Dr, FR Auto	JU 6075	Johnson, Sidney A, 1502 Collines, JR Gen Bus	ME 2943
Jennings, Francis D, 5625 Hillman, JR Mgt	WE 8489	Johnson, Thos C, 917 Redwf, FR	WO 1849
Jennings, F L Jr, 3134 Tilfer, FR BA	MI 3961	Johnson, Thos E, Gainesville, Arch Drft	WO 4872
Jennings, Milton W, 1603 Hamilton, SR IED	VI 0225	Johnson, Thos M, 5207 Ratama, SO Geo	MI 0968
Jennings, Norman C, U Vil 6 Apt 1, GR		Johnson, Vincent E, Bx 9025, FR Art	WO 4775
Jennings, Robt D, Bx 91, Cypress, FR BA		Johnson, Wilbur H, 106 N Johnsn, Pas, FR Ed	
Jessen, Constance, 1641 Hawthorne, GR Educ	LI 1020	Johnson, Wilford E, 4923 Plum, SO Auto	MI 7898
Jeter, Billy D, 2613 Isabelle, Weld	LI 2724	Johnson, Wm D, 809 E Aorn, Baytwn, FR Air C	WA 2397
Jeter, Nancy, 7107 Gillen, SO Educ	MI 2302	Johnson, Wm H, 2948 Payson, SO ME	JU 7852
Jett, Billie, 4212 Southwtn, JR Math	MA 7660	Johnson, Wm F, 7435 Magnolia, FR	WE 1818
Jett, Chas E Jr, U Vil 214, SR Psy	AT 3842	Johnson, Wm R, Athl Dorm, FR Phy Ed	OL 3162
Jewett, Carl E, 2013 Gentry, SO	AT 5582	Johnson, Woodbury, 8341 Baker, GR Bsy	OL 3162
Jimenez, Manvel J, 2511 1/2 Saltus, FR Weld	CH 9941	Johnston, Carl R, 8045 Lenore Dr, SO ME	MI 7470
Jimerson, Robt L, 504 E Jack, Baytn, GR Mus	4150	Johnston, Charlotte, Bx 654 Crosby, JR SS	
Jinks, Bob L, 2836 Delafield, SR PE	WO 8551	Johnston, Chesley H, 1309 Elgin, SO DE	
Jisha, H J, 1817 Harold, FR	LY 6445	Johnston, Cone, Bx 654 Crosby, GR Ed	
Jochen, Curtis H, 3542 Blodgett, GR ME	KE 5421	Johnston, Darwin T, Bx 123 Rosenberg, FR EE	698W
Johansen, Robt A, 6717 Myrtle, SO AE	WO 2772	Johnston, Loyce, 5745 Dwinell, SR Eng	WA 2528
Johns, Chas W Jr, U Vil, FR BA		Johnston, Melvin O, 8235 Bendell, FR Gen Bus	
Johns, Thos L, 3859 Ruth, SR Phar	KE 3137	Johnston, Michael L, 1912 Isabella, JR PE	JA 1806
Johnson, Alice, 415 S Walters, Pas, GR Eng	8982	Johnston, Stanley, 3612 Coyle, SO Spe	BL 2592
Johnson, A W, GR Photo		Joiner, Carl W, 603 Edgewood, Phar	
Johnson, Beulah, Rt 11 Bx 2005, GR Eed	MU 1585	Joinet, Waylon H, U Vil 60-7, SO Air C	
Johnson, Betty Jane, 1202 Malone, SO Educ	VI 3875	Jolley, Dossie Z, 4415 Garrow, Auto	WA 2050
Johnson, Billie I, 6201 Sidney, FR Soc	OL 8429	Jolly, Jas E, 2723 Sunset, SR Chem	MA 9100
Johnson, Billy J, 6821 Ave C, FR Geol	WE 5224	Jones, Andrew D, JR CE	
Johnson, B C, 7320 Ave E, FR PE		Jones, Andrew S, 7603 Joplin, JR Acc	OL 3683
Johnson, B, 12906 Nimitz, SO Voc	GB 7361	Jones, Audrey P, 2312 Converse, JR Gen Bus	JU 4720
Johnson, C R, 8324A Coletto, FR Air Cond	MI 0628	Jones, Barbara W, 2002 Barbee, GR Ed	LI 6486
Johnson, Dale E, 10921 Invierno, FR ME		Jones, Bertha Mae, 7720 E Magnolia, GR E E	WE 1065
Johnson, Donald R, 7801 Appleton, FR BA	ME 3651	Jones, Beverly A, 3927 Erie, FR Sec Ad	MI 1694
Johnson, D F, 6501 Wharton, GR BA	VA 8660	Jones, Cecil A, 3506 Hage, DE	CH 1062
Johnson, Elton, 7910 Canal, FR Mach	YU 1542	Jones, C E Jr, 2717 Chenevert, FR BA	
Johnson, Essie D, 2026 Earl, Bmt, GR Eed	4 0498	Jones, Chas E, 316 1/2 Hathaway, FR DE	
Johnson, D E, U Vil 19 Apt 5, GR BA	AT 7214	Jones, Donald H, 2504 Kingston, GR Geol	LI 8650
Johnson, F C, 1615 I, Galv, GR Educ	5-9 3730	Jones, Du dley R, 7917 Hartford, FR BA	
Johnson, Guy Jr, YMCA, FR		Jones, Emmitt L, Bx 185 Humble, SO Aero	
Johnson, Harry R, 514 Munson Rd, Angletn, FR CE	6856	Jones, Eugene H, 7815 Bradford, FR Phy	MI 7621
Johnson, Harvey L, 1916 Taft, FR Ins	LI 4460	Jones, Fred E, 7222 Blue Ridge,	OL 2363
Johnson, H L, 4001 Wilmer, FR PE		Jones, Flora A, 5523 Ardmore, GR E E	LY 6922
Johnson, Jack D, 235 31st, FR CE	VA 1934	Jones, Floyd V, 1506 E Taylor, Pas, JR CE	
Johnson, Jas K, U Vil 45, FR Geol		Jones, Gideon H, 1630 Galv Rd, SoH, SO Air C	
Johnson, Jarl A, 316 E Harris, Pas, FR Tra		Jones, Harold D, 1612 Turner, PG ME	MU 4331
Johnson, Jennings D, 8135 Concord, FR DE	OL 1357	Jones, Jas B, E GR	
Johnson, Joe M, 1744 W Ala, SO BA		Jones, Jesse W, 7222 Blue Ridge, FR	OL 2363
Johnson, Joe, 4206 Russell, FR Weld		Jones, Joe H, Athl Dorm, Phar,	
Johnson, J B, 3003 Cullen Blvd, FR Agric	CA 6827	Jones, John T, 3827 Ruth, FR EE	JA 3973
Johnson, J Rayford, 3001 Florence, FR Acc	VI 1642	Jones, Josephone A, 1415 Harold, SO Mgt	KE 3907
Johnson, Julia D, 2233 Pelham, FR BA	LI 2448	Jones, Kathleen R, 4600 Clay, FR Nurs	WE 4153
Johnson, Kenneth M, 1110 E 16, SR Phar	VI 2725	Jones, Kenneth C, 7355 Bastogne, SR ME	MI 5227
Johnson, Leila H, 3003 Cullen Blvd, FR BA	CA 6827	Jones, Kenneth S, 6619 Keller, PG Philo	MI 2833
Johnson, L C, 617 Wainwright, SO IE		Jones, Margie C, 4364 Ruth, SR Ed Sec	LY 0245
Johnson, Loraine, 1914 McDuffie, SR BA	LY 0272	Jones, Mary K, 3015 Fannin, FR Nurs	LI 3173
Johnson, Louise, GR Eed		Jones, Mary L, 3820 Woodhead, FR J	JA 3656
Johnson, Lucille C, 4167 Tuam, GR Chem	AT 212	Jones, Maurice W, Rt 1 Bx 153 Dicksn, SO DE	
Johnson, Mahlon N, 5212 Locust, Belre, SO Geol	MO 0193	Jones, Norman O, Rt 8 Bx 667, GR Ed	HO5 2959
Johnson, Margaret, 7306 Walker, HE	WE 9484	Jones, Rich H, 1319 Gardenia, FR A E	MU 2915
Johnson, Margaret B, 4189 Rosalie, SR BA	CH 8917	Jones, Robt L, 3305 Calumet, SR Gen Bus	KE 4353
Johnson, Marijane, 7348 Southway, SO	OL 8077	Jones, Roberta E, 3794 Drake, GR Math	MA 7260
Johnson, Morgan H, 1619 Walker, FR Law	FA 1049	Jones, Simon H, 516 Kelley, FR BA	MU 1679
Johnson, Earlee, 1178 San Felipe Ct, FR Voc		Jones, Theo, 1010 Ashland, JR BA	TW 5156
Johnson, O W, 1026 Rosept, GR Educ	MU 7743	Jones, Thos A, 1710 Chenevert, FR Auto	CH 2250
Johnson, Patricia, 912 Columbia JR Mgt	UN 1530	Jones, valdie J, 1608 13th Tex Cty, SO Air C	
Johnson, Paul E Jr, 4019 R1/2, Galv, SO ME	3 4745	Jones, Wm D, 4106 Lanark, FR BA	MA 4177
Johnson, Paul R Jr, U Vil 35 Apt 3, JR PE	AT 5495	Jones, Wm D, U Vil, FR Auto	
Johnson, Phyllis, 2020 Morse, FR Rad	JU 6736		

## The Bokay Shop

"The Village Florist"

2406 Rice Boulevard

Houston 5, Texas



Jones, Wm F, 2037 1/2 W Ala, JR CE	KE 9527	Kelley, Jas R, 7418 Buena Vista, SR DE	OL 2393
Jones, Walter K, 108 Burruss, FR BA	MU 2143	Kelley, John V, 712 Linder, SO Chem	ME 1534
Jones, Wyatt M Jr, 3820 Woodhead, SR ME	JA 3656	Kelley, Josephine M, 4705 Bell, FR Ed	WE 1880
Jordan, Billy R, 7516 Abilene, FR AE	WE 7801	Kelley, Frances J, 3530 Blodgett, SR Phy Ed	KE 9133
Jordan, Bueford B, 3111 Bay, SO BA	PR 2043	Kelley, Willie G, 10101 Palestine, JR Gen Bus	
Jordan, Chas T, 327 W 30th, FR DE	UN 6006	Kelly, Billy G, 723 W Ritterhouse, SO ABPT	MY 5024
Jordan, Garland W, 1414 Gustav, JR Gen Bus	WA 4889	Kelly, Billy R, 5250 Burma Rd, SO CE	
Jordan, Murphy G, 8222 Crepe Myrtle, FR BA	MI 4753	Kelly, Chas E Jr, Bx 11 Sugarland, PG Acc	366
Jorgensen, Kay L, 805 Woodard, PG Den	MY 5668	Kelly, C D Jr, 2620 Fenwood, FR E	MA 1686
Joseph, Geo M, SO Mgt		Kelly, E D Jr, 7431 McHenry, JR E	OL 1602
Joseph, Joseph J, 2021 Chestnut, FR Gen Bus	BL 5780	Kelly, Eugene D, 1105 W Drew, FR Weld	LY 9567
Josey, Wm E, Galv, Tex, GR Psy	26377	Kelly, Gerard T, 6415 Brompton, SO BA	MA 2504
Josserand, Jim, 709 N Velasco, SR Mgt	CH 5546	Kelly, John P, 3902 Alberta, FR	JU 3841
Journeay, Nellie W, 104 Stratford, SR Ed		Kelly, Robert E, 4332 Barsey, FR Arch	MO 1851
Jowell, Peggy M, 5319 1/2 Jackson, FR Phy Ed	JA 5451	Kelly, T A Jr, 317 Eastwood, SR PE	WE 9410
Joy, Wm B, 2121 Colquitt, GR Geol	KE 2781	Kelly, Thos S, 1408 Harrod, SR Phar	PA 3119
Judkins, Milton W, 6520 Westchester, SO Elect	MA 6121	Kelly, Eugene V, 4508 Majestic, FR Auto	CH 7980
Juergens, Glenn F, 1902 Truxillo, SO BA	JA 4298	Kelm, M E Jr, 1830 Ave F, SR EE	
Julylia, Peter, 4402 Sherman,	YU 6081	Kelso, Edw H Jr, 1124 E 28, FR Nurs	CA 6760
Jurchak, Gladys M, 4127 Rosale, JR BA	CH 7744	Kelso, Harry S, 1119 Henke, JR ME	WA 7370
Jurek, Denver, Parker Rd, Weld	ME 7513	Kelso, Robt P, Men Dorm, Eng	
Jurek, Gearon, 1916 Austin, FR BA	AT 4183	Kelting, Paul, 1502 Banks, FR Mrkt Sls	LI 5244
Justman, Dorothy E, 4204 La Branch, GR Psy	LY 1721	Kelton, Clifford R, U Vil Bldg 28, SO PE	
		Kemmerer, W W Jr, 1915 Westworth, SO Psy	LY 0367
Kaelin, Billy J, 1502 Fulton, JR CE	CH 3383	Kemper, Randol W, 4313 Hartsbg, FR Acc	
Kaemmerling, Harold E, 110 Ward, Lufkin, SR	JA 6304	Kemper, W L Jr, 2003 Rosewood, SO Law	LY 1076
Karen, Dorothy D, 1116 Wheeler, PG Chem	BL 2050	Kendall, Wm M, 7020 Hemlock, JR ME	YU 6616
Kahanek, Mildred M, 4126 Polk, JR Lang		Kendall, Wm R, 7733 Moline, PG ME	OL 3797
Kakanek, Vernon J, 210 Stratford, FR Elect		Kenderdine, Eugene W, Rt 11 Bx 1725, JR ME	ME 1028
Kahn, Jules W, 2411 Wouthmore, SR Eco	LY 1112	Kenderick, Emily A, #5 Shadow Ln, FR Psy	HO5 2015
Kamihitz, Herbert, 2706 Palm, FR Rel	KE 9714	Kenderick, Warren G, 1126 1/2 Ryon, SO Air C	CE 7666
Kaminski, Edw F, 946 Hahlo, SO DE	WE 7943	Keng, Clarence H, 7609 Janak, FR ME	VI 1615
Kane, Rich C, 4019 Caroline, JR Trd Trnsp	LY 6235	Kennedy, David W Jr, 1835 Dunston, FR BA	KE 6332
Kanowitz, Sanford B, 2511 Truxillo, SR Acc	JA 1180	Kennedy, Edw B, 128 N Maplewd, JR Mgt	WE 7286
Kantralis, Ales M, 1125 W Pierce, FR Ref	JA 5910	Kennedy, Forrest K, 2314 Vance, FR A <sub>11</sub>	MU 0434
Kaough, Kate A, Missouri Cty, GR Ed		Kennedy, Gene D, 3812 Rice, JR Chem	MA 1205
Kaplan, Jerome C, 2351 Underwood, JR Gen Bus	MA 2408	Kennedy, Isobel, 4516 Kingsbury, SO Acc	MI 4869
Kapalske, Rufus, 1116 1/2 Waverly, FR Elect	VI 5100 <sup>+</sup>	Kennedy, Jas O, 9202 Telephone, SR PE	MI 0812
Kapner, Mary E, 7728 Arberry, FR Med Tech	OL 1233	Kennedy, John L, 7758 Greendowns, GR Mkrt	MI 1665
Kappa Delta Kappa House, 1015 Lovett	JU 0386	Kennedy, Melvin C, 1116 Asbury, SO DE	VI 7506
Karamberis, Geo, 10Othonos, Athens, Gr, FR Elec		Kennedy, Robt C, 108 S Shave, Pas, JR Arch	602
Karnaky, Trolyrn J, 2412 Oakdale, SR Nurs	KE 2438	Kennedy, Robt S, 702 Richmond, FR BA	LI 9889
Karnopp, Vilas W, FR Elect		Kennedy, Shirl J, 3827 Reville, FR Med	MI 3180
Karsten, Lawrence M, Bx 701, SoH, FR AB P	SoH 7400	Kennedy, Warren H, 7314 Lakehurst, SR ACC	MI 1061
Kassen, Helen L, SR El Ed		Kennedy, W C Jr, U Vil X 29, SR Rad	
Katchur, Raymond, SO Adv Mkt		Kennel, Richard E, 14 S Wynden, FR Mrkt Sls	MO 9674
Katz, Edmund, JR BA		Kennerly, Billie W, 1925 Richmond, SO Rad	JA 3856
Katzmark, Eva E, Bx 601 Tex Cty, SR Ed	5 5331	Kenney, Thos A, 4602 Park, Bel, FR Eng	MO 0195
Kaufhold, Jos Jr, 2302 S McGregor, Phar	LI 3798	Kent, Maxine E, 612 Woodland, JR Soc	UN 8720
Kaufman, Alan J Jr, 5119 Plum, SO Art	MI 2401	Kent, Thos H, 4705 Maxie, SO BA	VI 9424
Kaufman, Melvin E, 3110 Bainbridge, N Y, GR		Keozie, Donald P, 2711 Chenevert, JR Eng	
Kavalos, Harry J, 1014 Kipling, SO Den	KE 8559	Keppler, Carl, 632 E 11st, SO EE	UN 0041
Kay, Ernest M, JR Geol		Keppler, Sterling S, 4932 Curtin, SR ME	WO 4973
Kearney, John D, 3320 Roberto, FR Mech	AT 2747	Kerbow, Odis D, 1336 Chipmole, SO E	MU 7717
Keathley, Vara B, 2002 Holcombe, SO Rad	KE 4021	Kerley, Kenneth L, 2605 9th, Baytwn, GR E	8189
Kebedeaux, Donald K, 7622 Parkburst, FR Ed	CH 2056	Kerr, Al C, 2014 Singleton, FR Mkt Sls	
Keefe, Mabel A, Ed		Kerr, Jas L, 413 Sue, FR Transp	MY 3525
Keefe, Mabel L, Bx 58, Telferner Tex, GR		Kerr, Marcelle T, U Vil Bldg 4, GR E	
Keeler, A B Jr, 8006 Ave B, SR Chem E		Kerr, Robt B, Bx 81 Vidor, Tex, GR A D E	
Keelin, Robt L, 644 W 26th, FR E E	VI 5659	Kerr, Wm H, U Vil Bldg 4, SO Pub He	
Keeling, John B, 5915 Southurst, GR Psy	WO 1361	Kershner, Wm J, 1751 Colquitt, JR Law	JU 5021
Keenan, Kathleen D, 3008 San Felip, Lwy	JU 0949	Kervin, Junies C, 12890 McNair, SO ABPT	GB 275
Keener, Gaines F, U Vil, JR Acc		Kessler, Irvin, 3402 Oakdale, SO Law	LI 3806
Keeshan, Jas H, 7443 Finch, FR DE	MU 3825	Kessner, Hollis L, 1515 Branard, SO BA	JU 3986
Keeton, Florence E, 109 Whipple, Mus	MA 9769	Ketch, Clarence W, Bx 144, SoH, SR Rel	SoH 7443
Keever, Harold G, 3420 Purdue, SR ME		Ketchum, John W, BA	
Keffer, Elmer F, 3531 Slumber, JR EE		Kettle, C B, 226 Crestwood, FR Law	UN 3004
Keil, Eugene O, 4905 Pickfair, SO Chem	BL 1967	Kettler, Elizabeth A, 3726 Cleburne, SO Phar	KE 7883
Keir, Howard, W 7021 S Main, SO BA	MA 0221	Key, John E, 311 N 70th, FR ME	WE 1022
Keisler, Geo N, Hull Tex, GR Ed	211F3	Key, Verna M, 1211 Marshall, FR Lang	KE 4983
Keister, Wm T, 4025 Coleridge, JR Acc	JU 3975	Key, Wm E, GR E	
Keith, Jas E, 3387 Tampa, FR ME	KE 6157	Keyser, Wm E, 2907 Sunset Blvd, JR Eng	MA 6654
Keith, Nancy R, FR Acc		Khalaf, Shawll, 1121 La Branch, Eco	
Kelin, Carl W, Rt 1 Bx 739 Chnlvew, FR DE	2134	Klatta, Helen C, 3025 Sunset, JR Eed	MA 5901
Keller, Edw R, U Vil X 37, SR Geol		Kidd, Herbert G Jr, 2009 W Main, JR Den	KE 6520
Keller, Grace E, 4375 Ruth, GR Psy	LY 7685	Kidder, Ben C, 2213 7th, JR SE	
Keller, Henry R, Bx 395 Humble, SR Gen Bus		Kiecke, Betty J, 1518 Pearson, SO BA	WA 2279
Keller, John W, 6728 Ave F, Mach		Kiecke, Marion L, 1518 Pearson, FR BA	WA 2279
Keller, Zelma E, 4239 Emory, FR	MA 8579	Kiel, Johnny, 2913 Pitzlin, SO Arch	WE 2503
Kelley, Clyde S, 7547 Joplin, SO Acc	OL 5626	Kieler, Chas J, E Bernard, JR Arch	
Kelley, Elvan P, 1304 Crawford, GR Ed	FA 9517	Kieke, Eugene, 8263 Pk Place, JR ME	
Kelley, Eugene R, 3709 Garnet, FR BA	MA 4186	Kieke, Kermit A, 3106 Hastings, SO BA	MI 4308
Kelley, Hugh K, 1505 Harrop, Pas, SO E		Kiibler, John S Jr, 1639 Kipling, JR Law	LI 6730
Kelley, James A, 1824 W Main, SO ME	JU 0370	Killduch, Jas T, 2419 Galv, JR Weld	YU 9345



Kilgarlin, Wm W, 5407 Capitol, FR Law	WA 7219	Klatte, Lillian A, 1834 Wichita, SO Nurs	KE 9269
Kilgore, Alice, 3815 Ruth, SR Eng & Psy	KE 9734	Klawiter, Robt E, 4120 Walker, SO Biol	BL 5960
Kilgore, Fay, 5320 Calhoun Rd, JR Eng	MI 6052	Kleb, A B Jr, 1031 Tulane, FR Ped	VA 4674
Kilgore, F H, 5320 Calhoun Rd, SR BA	VI 6052	Klein, H E, U Vil DD7, SR Photo	
Killebrew, Jas B, 1102 Willard, SR, IE	JA 8014	Kling, C S, 1721 Lombardy, FR Arch	WO 8957
Killian, H J Jr, 1502 Waugh Dr, GR S	JU 0986	Klinger, Jno T, 3200 Bammel, SO BA	KE 4473
Killion, Robt P, 6413 Schiller, SR EE	TW 1680	Klinger, M E, Rt 1 Bx 579 Chnlv, SR BA	CV 2443
Kilman, W J, SO Ins		Klippel, Jms L, 2128 Watts, FR Acc	KE 3379
Kimball, Aubrey P, 106A Hanover, SR Biol		Klippel, Patty L, 2128 Watts, FR HE	KE 3379
Kimball, Marjorie A, 120 Glendale, JR EEH	WE 5161	Klock, Edw Jos Jr, U Vil 149, JR French	
Kimbell, Marion, 6703 Conley, GR Engr	MI 2750	Klous, Howard H, 716 Irvine, FR	UN 6609
Kimmel, Leo C, Rt 1 Bx 102, Fairbks, FR PE	HO2 3038	Kloves, Geo E, 4416 Verone, Bel, SR Engr	MA 3865
Kincher, H W Jr, 7111 Quince, LAWE		Kloves, Tom R, 4416 Verone, Bel, FRM E	MA 3865
Kinda, A F, 4383 Ruth, FR Acc		Knape, M B, 446 Zoe, SO Adv	WE 3201
Kindle, Richard A, 308 Clifton, JR PE	WE 8782	Knapp, Mary M, 3831 Case, J	MA 2162
Kindred, Jean W, 1217 Omar, SO Diesel	UN 3826	Kneifch, A A, 6026 Sidney, ABFT	
King, Alexander, 7415 Southway Dr, FR Photo		Knepper, A H, 7406 Japonia, SR EE	WE 3129
King, Alfred T, 2209 Mason, FR Mth	KE 6746	Knight, B F, 5802 Sthwell, SO Photo	
King, Allan F, 7005 Bonham, SR Geol	WO 5288	Knight, Cecil E, 1700 Ingeborg, FR DE	
King, Arthur B, 1410 Stuedewood, SR Phar	UN 3536	Knight, C T, 2512 Patricia, FR Graph	
King, Billie G, 29 Ipswitch Rd, JR GB		Knight, David B, 512 Hathaway, JR BA	
King, Charles E, JR CE		Knight, Geo A, 704 W27, GR Educ	VI 1412
King, Chester C, 6620 Belmont, SO BA	MA 3603	Knight, Geo B, 6214 Enid, FR Graph	MU 5630
King, Claude, Boys Dorm, FR BA		Knight, Houston J, 1208 Hadley, JR His	BL 2251
King, Donld, U Vil 20 Apt 8, FR Geol	BL 3684	Knight, J N, 6904 Force, FR Weld	
King, Elmo W, 4215 Kress, SO Weld	CH 7909	Knight, Jeanette M, 923 Wlwrth, GR Ed	
King, Frances, Mo City, GR SS	4082	Knight, Thos R Jr, 260 Dillon, SR Eng	OL 9463
King, Grady, 4317 Walker, FR Rad	CH 0053	Knight, Vance A, Law	
King, Harry D, 410 N Bryan, SO Engr	WA 2496	Knight, Virgil L, Craigmnt SO Ed	WO 4394
King, Jack E, 1700 W Ala, FR J	LI 2388	Knight, Wm R, 2000 N Wayside, FR Acc	WE 7425
King, Patricia B, 1309 North Blvd, FR J	LI 2468	Knippa, Louis Jno, 828 Tulane, SR CE	VI 9765
King, Paul L, 3209 Wisconsin, Baytn, SO BA	5104	Knirr, Robt Jno, U Vil 4 Apt 5 JR Arch	CH 4872
King, Sidney E, 303 Delaney Dr, SO Com Art	MU 1356	Knobler, Ivan Wm, 3131 Plumbr, FR BA	MA 3432
King, Thos J, U Vil 9 Apt 5, FR BA	AT 4902	Knobloch, Dorothy L, 4420 Roseind, SO Ped	JU 5082
King, Ward E, 228 San Felipe, FR BA		Knolle, Jackie L, 2545 N McGregor SO	KE 2653
King, Wm G, Bx 88, Markham, Tex, GR Eed	29	Knotts, Jms H, 5320 Crawford, SO BA	JA 8257
King, Willis R, 707 Fairbank, JR BA	ME 9694	Knower, Ginger R, 2201 Branard, FR Air Host	LI 8203
Kinghorn, Marjorie C, 6441 Edloe, JR Educ	MA 4396	Knox, Ariel K, 3507 Oakdale, GR E Ed	JU 1197
Kingsbery, Robt H, 618 S Spooner, Pasa, SO J	6502	Knox, Mabry B, SR Ed	
Kintz, P E, 309 Evans, FR J	MI 1798	Knox, Teddy M, 5217 Pease, SR Mech Eng	WA 2629
Kinney, Paul R, 7507 Magnolia, JR Engr	WE 5686	Kobayashi, H S, Bx115 Webster SR Elec Engr	8-6011
Kirby, Claude R, Rt 16 Bx 544, FR Art	Pas 6373	Kobb, Abe, 3015 Southmore, FR	JU 2536
Kirby, Jack S, 1105 Bayland, FR Engr	VA 1118	Kobs, Audrey A, 1033E7, FR Music	VA 3474
Kirby, Rebecca J, 505 Branard, GR	JA 2236	Koch, Sally J, 824 Hawthorne, SO	JA 2548
Kirshner, A O, 8237 Glenbrook Dr, JR Psy	OL 9768	Kuchswowsly, A V, 836 Columbia, SO BA	UN 3427
Kirk, A P Jr, 2811 Jackson, SR Med	FA 8207	Kocian, Alice, Shiner, SR Eed	165
Kirk, Blanche M, 801 E Sterling, Pas, GR Educ	6280	Kocian, Ben, Rt 2 Yoakum, GR Ed	
Kirk, Charlotte, 6411 Fannin, SO Nurs	JU 5434	Kocian, E P, 2000 W 14 1/2 SR Math	VI 8423
Kirk, John M, 1404 Wheeler, FR Rad	JA 5671	Kocian, Jerome I, Shiner, GR Ed	165
Kirk, Wm E, 3010 Quenby, FR BA	MA 2881	Kocian, Jno E, Rt 1 Bx 91 Inez, GR E Ed	
Kirkland, Phyllis Ann, 4719 Locust, SO BA	MA 2203	Kocyon, Alice A, 1212 Bernrd, Pas, GR Ed	
Kirklind, B C, 6318 Glencoe, ME	MI 1210	Koehler, Ed Jno, 2325 Unvst Blvd, FR AccT	LY 9615
Kirksey, K C, 12829 Market, FR BA	GrnBy 361	Koehn, C H, 6649 Wldwd Way Mach Draft	WA 7969
Kirkwood, Charles H, 6722 Ave Q, FR Agric	WA 0788	Koehn, Olen W, 1104 Walton, SO Engr	JA 3349
Kirkpatrick, Chas V, 3421 Wentworth, GR Psy	KE 1210	Koen, Albt Ed, 4430 Polk, SO IE	WA 2695
Kirkpatrick, E G Jr, U Vil 30 Apt 12, SO Art		Koenig, H C, 2617 San Jacinto, GR Ed	
Kirkpatrick, Hal S, 314 Lindale, SO Adv	ME 1304	Koenig, Jack A, Lolita, SO Arch Engr	
Kirkpatrick, Ina Claire, 2510 Reba, FR Educ	LY 0897	Koepke, Lyda, 3555 Blodgett, JR Hist	
Kirkpatrick, Wm H, 7131 Garden, SR Geol		Kuetsman, Eliz E, 6411 Fannin, FR Nurs	JU 5434
Kirsh, Morris, 2809 Eagle, FR Phar	KE 2281	Kueting, Wm G, 1109 Theresa, FR Wdk	OL 5679
Kirschner, Rudolf, 2535 Swift, GR Psy	JA 3595	Kohlmaex, Jos T, 3930 Cosby FR Photo	JU 0084
Kirtley, Austin K, 1015 Lovett, FR CE	JU 0386	Kohlman, Gurrod, 801 Rutland, SO Mach Sh	VI 5569
Kirtley, J T Jr, 8255 Wier Dr, SO Law	OL 2877	Koi, Joseph B, 3504 Audubon, SR CE	JU 3940
Kiser, Jesse H, 4505 Brady, FR Auto		Kokas, Frank J, 1515 Munger, GR Petr Engr	UY 1921
Kiser, Zelpa E, GR Educ		Kokas, Rbt V, 1416 Scharpe, FR BA	WA 2388
Kitchell, Mary E, 2348 6th, Pt Arthur, GR Ped	2 5366	Kolaja, Jno Wm, GR Eed	
Kitchen, Jack R, 308 York, SO Acc	AT 5819	Kolb, Robt H, 4215 Piny Wds Drv, GR Engr	MU 8225
Kitchen, Kathryn L, U Vil 25 Apt 4, JR HE	AT 7050	Kolenda, Jno R, 901 Barkdull, Law	LI 1119
Kitchens, Gary W, 1209 M, Galv, FR Art	3 5869	Kolenda, Ruth L, 901 Barkdull, JR Nurs	LI 1119
Kitchen, Geo Lee, U Vil 25 Apt 5, SR IE	AT 7050	Komarek, Ernst J, U Vil DD 1, SR Mkt	AT 1259
Kitson, Paul H, 3112 White Oak Dr, FR Rad		Komorony, Paul P, 815 Westmr, SO Mgt	JU 5832
Kittinger, Phyllis, Rt Bx 268, GR Art	OL 5844	Konzem, Harry W, 7125 Ilex, FR Engr	WA 0769
Kivell, Charles N, 3558 Oakdale, GR Ed	JU 4837	Koomer, Calvin, 610 Avondl, SO Geol	LY 0808
Klarman, George J, 4917 LaBranch, SR ME		Koonce, Philip B, Athletic Dorm, SR PE	BE 2838

## EAGLE PHARMACY

PRESCRIPTIONS

FREE DELIVERY

4120 Fannin Street at Eagle

JU-5100



# BACK OF THE



# EMBLEM

The A-1 emblem is the user's assurance of an A-1 engineering job in planning the tool, A-1 workmanship in its manufacture by skilled craftsmen, A-1 testing in the field until it has been proved under actual operating conditions, and A-1 operating performance on the job.

It is the policy of the A-1 Bit & Tool Company never to place a product on the market until it has come up to these high standards. No tool can go out with the A-1 emblem until it has been tested under the most adverse conditions and shown that it will do everything claimed for it and more.



*Bit & Tool Company*

2000 HUSSION STREET

HOUSTON 1, TEXAS

Phone CH-7611

Export Representative:

BROWN & BECKLEY, 30 Rockefeller Plaza,  
New York, N. Y.



Koonce, W G, 5702 Chapman, JR Acc	ME 7767	Labay, Allen F, Midfield, GR Educ	
Kopff, Orrin C, 1722 Chippendale, FR Drft	ME 9337	Labove, Jas R, 4139 Drew, SR IE	CE 9593
Kopycinski, J B, 2402 Blodgett, SO BA	KE 1302	Lacey, Irene M, Rt 1 Bx 916, Bmt, GR	
Korenek, Albert H, Ath Dorm, FR BA	BE 2838	Lackey, Delford W, 5611 Truett, JR Educ	YU 6935
Korenek, Alfred J, 705 Peden, FR BA	KE 5792	Lackey, Marvin, Ath Dorm, SO Educ	BE 2838
Korenek, Jerome F, 2609 Waugh Dr, FR ME	LI 3750	Lackshin, Sylvia, 2817 Wheeler, GR Educ	KE 6091
Kornegay, L W, 1437 Munger, FR BA	WE 5451	Lacour, Ray W, 2121 Milford, FR Acc	LY 5392
Kornegay, Robt H, SR CE		Lacy, E F, 6923 Schley, JR Jour	WO 5702
Korpi, Geo E, Diesel		Lacy, Jasper W, Rm 130, New Dorm, SO Acc	
Koster, J E, U Vil, Photo		Lacy, Lucile E, 4015 Dallas, Law	PR 4451
Koster, Madeleine, 2220 Portsmouth, GR Art	LY 1593	LaFleur, Ervin L, 3411 Cetti, SO Auto	MY 0828
Koster, Ralph G, 2220 Portsmouth, Law	LY 1693	LaGrone, E E, 1545 Gardenia, SR Mgt	MU 4955
Kosut, J M, 1526 Nashua, GR Engr	UN 1898	LaGrone, Jos P, 2245 Earl, Bmt, GR Educ	4 0344
Kotchetovsky, Wm, 2426 Sheridan Rd, FR Geol	MA 5296	LaGrone, Mary, 6411 Fannin, SO Nurs	JU 5434
Kottwitz, Pauline, 2144 Swift, GR Educ	LI 1165	Laidlaw, Robt, 130 Huisache, Lk Jacksn, SO Engr	7687
Kovach, Joseph, 1434 Wichita, SO Diesel	JA 4704	Laird, Kenneth R, 6221 Fulton, SO Educ	MU 1826
Kowalski, A J, 1815 Prospect, SR BA	JU 0942	Lakeman, J A Jr, 4423 N Roseenth, FR Acc	JU 7273
Koy, A Jr, 1603 Forest Hill, FR Air C	WO 9951	Lalanne, Gus R, U Vil DD3, SR Geol	
Koym, Arlo C, 526 Magnolia, Lk Jackson, FR BA	7683	Lalor, Wm R, 5307 LaBranch, FR Dent	LI 4103
Koym, Melvin O, U Vil 204, SR Sed		LaMack, Wm Jas, 1824 Mildf, FR BA	JA 4968
Kozakis, Achilles, 7463 Brockley Ln, SR ME	MI 5450	LaMadrid, H T, 809 1/2 J, SO CE	
Kozlowski, Hillard, 2417 Delafield, GR	YU 9273	LaMagdelaine, Robt L, U Vil 18 Apt 4, SR EE	
Kraft, Wm, 4365 Rosewood, GR Photo		Lamar, Paula, 2426 Lidstone, GR Geol	WA 4446
Kraintz, Leon, M D Hosp, c/o Dept Exp Med		Lamb, E A Jr, 6621 Sivley, JR BA	TW 3933
GR Zool		Lamb, Joe, 2310 Kingston Dr, FR Engr	LY 1130
Krall, Don L, 1616 Castle Ct, FR Dent	KE 7088	Lamb, Richard G, U Vil 34 Apt 7, JR Educ	AT 8395
Kramer, Chas E, 4214 Bell, FR	CA 0586	Lambert, H C, 8105 Barkley Dr, FR IE	MI 5154
Kramer, Geo H Jr, GR Psy		Lambert, M E, Ath Dorm, FR Ped	
Kramer, Thos A, 4383 Ruth, SR Eco	LY 9208	Lambert, Robt L, 1618 Holland, SO BA	WO 6143
Krannig, Eugene F, 205 W 16, FR Art	VI 6441	Lamberth, R W, 2703 Reagan, FR Mach Sh	TW 1712
Krause, Logan F, 804 Kipling, FR Com Art	LY 1524	Lambright, W L, 1715 Cheshire Ln, SR His	MY 8140
Krause, Joyce J, 806 Alamo, Refugio, FR J	386	Lambrix, D H, 4943 Eppes, JR Geol	
Krauskopf, F G Jr, 1285 N Post Oak Rd, JR Agr	VI 7072	Laming, Wm, Bx 508, So H, FR Chem	2327
Krehmeier, Wm V, 1911 Stanford, SR BA	LI 2663	Lamme, Earl R, 1024 Columbia, Air Cond	VI 0281
Krenek, D P, 6602 Teloco, FR Drft		Lammert, Theo, Bx 352, Katy, GR Educ	
Krenek, E A, 6916 Hemlock, JR ME	WA 1759	Lamonica, Angelo, 2107 Colquitt, JR Acc	JA 6054
Krengle, Robt V, Bx 134, Alameda, FR Educ	JU 2086	Lamonte, A T, Bx 2296C, Rt 11, Draft	MU 5432
Kress, Kenneth M, U Vil 122, JR Arch	BE 2188	Lamp, Jas R, 5334 Lavandale, JR PE	WO 8344
Kretzschmar, G P, 4816 Welford, Blre, GR Elec	MA 3075	Lanagan, W A Jr, 217 Travis, Nacdgth, GRE	349J
Kridner, E W, 608 W22, SO BA	UN 3169	Lancaster, M M, 5710 HMC Apt 6, FR Dra	JU 1262
Krieger, A H, 1128 4th, N, Tex Cty, Photo	5 7948	Lanclos, Lawrence M, U Vil X56, SR CE	MA 5559
Kring, Billie Joe Sr, Bx 855, SoH, FR Diesel	7385	Lanclos, Lawrence M, U Vil X56, SR CE	CH 3323
Kring, Ernest L, 231 Santafe Dr, FR EE	MI 2065	Land, John H Jr, 6821 Appleton, FR Art	ME 4344
Krippner, L G, 4003 Lamar, SO For Tra	CH 5150	Landa, David A, 816 E Whitley Dr, FR BA	ME 1461
Kristynik, Wm K, 3917 Sherwood Ln, FR Acc	TW 3036	Lander, Jas H, U Vil 13 Apt 4, SR Ped	
Kroll, Gordon J, 4183 Rosalie, Law	CH 0936	Landers, Jas E, 5108 Pease, FR BA	WO 5427
Krone, Donald, 4953 Leeland, SR Geol		Landrum, Bootsey, 9117 1/2 Ave L, FR BA	YU 6281
Kroning, Verna, 1847 Cortlandt, SR Biol	UN 7396	Landrum, Hugh, 9117 1/2 Ave L, JR ME	YU 6281
Kronwinkler, L F, 127 Rockleigh Pl, SO BA	MI 8321	Landrum, Mollie, 315 W Clay, SR Ed	JA 7308
Kropp, Ida A, Bx 97, Alvin, GR Educ	734J	Landy, Aileen B, 1219 Autrey Apt 3, FR Eed	JA 9561
Krotzer, Sara, 6018 Southmont, SO Art	OL 8322	Landy, F T, 1618 Hadley, FR Air C	BL 4015
Krueger, Betty Jane, 1637 Fourcade, JR Phar	WE 2253	Landy, Louis A, 2511 McDuffie, SO Acc	LY 9992
Krueger, Kathleen, 2026 W 14, FR BA	UN 6343	Landy, Russell J, U Vil 9 Apt 9, SR Geol	
Krueger, Keith K, 3914 Florida, FR Mach Sh	JU 0783	Landy, Wesley J, U Vil 3 Apt 5, SR CE	
Krumbein, Billy, 2314 Hardy, SO Adv	FA 7496	Lands, Melvin Geo, 106 S 38, LaPt, SO Electron	8413
Krumnow, Annie, 78 Turner Rd, GR Educ	MY 3478	Lane, Dorothy H, Lane City, GR Educ	9022-23
Kruse, Lowman C, 2907 Brazos, Apt 4, SO ME	JU 1219	Lane, Geo A, Box 403, Pas, SR BA	3369
Krzes, Walter J, 6411 Helmers, GR Pad	ME 1311	Lane, Henry C, 7811 Greenstone, FR Electri	MI 5618
Kubala, Evelyn, 4322 Leeland, GR Educ	WE 5953	Lane, Wm D, 4326 1/2 Dallas, SO Law	
Kublak, Leon A, 814 E 26, FR Rad	AT 4705	Lang, Richard C, 1329 SueBarnett, SO Arch	MU 1229
Kubes, Edward, 901 Eagle, Pas, FR	2228	Langdon, Dorothy, 4826 Winnetka, GR HE	MI 7869
Kubin, Margaret, Bx 238, Crosby, FR Ped		Langford, Jas W, 1511 Zora, FR Auto	
Kuebler, E J, 2325 Univ Blvd, FR BA	LY 9615	Langham, Jas C, 3909 Villanova, GR Arch	MA 1441
Kuehn, Cyril, 1648 Harvard, FR Int Dec	VI 1654	Langham, Thos H, 2222 Marshall, SR ME	LY 7711
Kuhn, Kenneth D, 2030 North Blvd, FR Mkt	JA 7530	Langowski, F C, 4015 Los Angeles, FR	BE 1054
Kuhn, Sammie A, 4215 Engeike, FR Eed	PR 3545	Langston, Geo W, U Vil 36 Apt 3, JR BA	
Kunefke, Melvin P, 8130 Findlay, SO Auto	MI 0587	Langston, H P, U Vil 184, SR PE	
Kunery, Margaret, Galv, GR Educ		Langston, Marie L, U Vil 22 Apt 6, SO Educ	
Kunkel, O W, 6024 Schuler, SO BA	VI 2086	Langwell, Jas F, 1204 Harrington, SO	PR 0435
Kuhlmann, Mary L, 808 W Main, SR Eng&Ed	LI 9863	Lanier, Wm H, 7219 Patricia Lane, FR	OL 8626
Kuritz, Roy, 4508 Merrie Ln, FR BA	MA 9620	Lannou, Eugene, 4614 Eigel, FR Electric	VI 5644
Kurt, Chas H, 4152 Tuam, GR Mgt	AT 0576	Lansford, Hugh, 404 N 7th, Baytn, SO CE	4877
Kuykendall, G R, 2107 Summer, FR BA	PR 1637	Lapetina, Bobby C, 7419 Texas, FR Engr	WO 4721
Kuykendall, G D, Diesel		LaPine, Erwin, 2214 E Ala, SR GB	JA 8200
Kuykendall, Patsy King, FR		Lapine, Stanley, U Vil 204, JR BA	
Kwasnica, Helen M, 3527 Michaux, FR Eed	UN 5677	Larabee, Ernest C Jr, 4618 McKinney, GR Acc	WE 3920
Kwiatkowski, Chester, 1629 1/2 Foured, SO Dies	WA 2832	Larabee, Florence T, 2027 1/2 Sunset, GR Eed	JU 0314
Kyle, Otis L, 1642 N Libbey Dr, FR Mgt	ME 8386	Larabee, R S Jr, Bx 143, Seabrook, FR Eed	
Kyler, Elmo K Jr, U Vil DD6, Phar		Laramore, Wm E, U Vil 38 Apt 6, SR Auto	AT 2816
Kyriakides, Stavros, 2703 Isabella, SR CE	KE 0794	Largent, Chas E, Bx 194, Lufkin, FR Engr	
Kyser, John H, U Vil 34 Apt 6, FR Electron	AT 4075	Larimer, Chas R Jr, 5933 Southcrest, GR Sed	
		Larimer, T G, 3829 Ruth, SR Mgt	
		LaRocca, Jos P, 2152 Indiana, ME	OL 4408
		LaRoche, Howard, 2017 E 16, SR Med	KE 9321
			JA 5621
			VI 1128
Laas, Lillian, Brookshar, JR BA			
Laas, Robt, 3731 Landa Ln, JR ME	MI 2848		



LaRoe, Jas, 4133 Drew, FR Stat Engr	AT 6962	Ledbetter, Thos R Jr, 4105 Garrott, GR Acc	JA 3360
LaRose, Alvin P, 1423 Hawthorne, SO Acc	JA 0942	Ledet, Cleveland J, U Vil 35, JR Acc	
LaRose, Edw D, 3306 Yorkshire, FR Auto		Ledger, L L, U Vil 21 Apt 5, GR ME	AT 3120
Larson, Chas W, FR BA		Lee, Billy E, 7525 Canal, Law	WA 0783
Larson, Elisabeth C, U Vil 15 Apt 5, FR BA		Lee, Dorie P, 7624 McHenry, FR Rad	MI 8538
Larson, Jas L, 2826 So Shaver, Pas, JR Psy		Lee, Doris J, 4126 Polk Apt 1, GR Ped	BL 2050
Larsen, K E Jr, 2412 Wichita, SO Dra	KE 4544	Lee, Fatt M, B House, U Vil, JR EE	
Larsen, Olaf A, 4024 Miltn, JR CE	MA 9152	Lee, Freddie F, 1305 Southmore, JR Law	
Larsen, Victoria F, 1810 Ave H, Galv, GR EMus	2 7415	Lee, Gem Y, 2316 Eagle, FR BA	LI 2012
Larsen, Berngil, U Vil 15 Apt 5, SO Dent		Lee, Gerald V, 841 Yale, SO Air C	WA 7760
Lasiter, O W, 210 Exchg, JR Phys	WO 1550	Lee, Harold O, 2912 Payson, SR Acc	KE 3373
Latham, E W, 402 Joyce, JR Diesel	MU 1242	Lee, Harold F, Bx 642, Humble, FR PE	271J
Latham, S W, 8535 Brower, JR Mkt	OL 9206	Lee, Heddy May, 4137 Anita, SR Spe	AT 0563
Latimer, R R Jr, 2828 8th, Pt Arthr, SO Mech	5 9956	Lee, Howard, 516 Shepherd Dr, GR Biol	UN 3929
Lauf, A J, Bx 320, Elgta Fd, GR CE		Lee, Jas N, 2301 Lynnfield, FR Electric	MY 5651
Lauhoff, Barbara, 2105 Fletcher, SO Educ	AT 7648	Lee, John C, 5505 Octavia, JR Mus	PR 7355
Laurer, A 1312 Reineson, FR Weld	VI 9609	Lee, Jerry J, 4706 Winfree, SR Acc	OL 8044
Laurentz, G R, 7511 Buena Vista, SO Psy	MI 3024	Lee, Patsy, 4193 1/2 Rosalie, GR CE	CA 7985
Laurentz, R D, 3005 Leek, GR	CE 9692	Lee, Robt E, 110 Caylor, SO Psy	WE 0521
Lauret, Bettye J, Vet Hosp, SO Med	LI 0257	Lee, Roger C, 17 Stiles, FR Auto	WE 9994
Lavender, Jas M, Bx 711, C Crosby, SR		Lee, Royce E, 7603 Garden, GR Acc	WO 3948
Lavender, Joan L, 708 S Main, Pas, FR BA	6934	Lee, Sylvia, 5003 Austin, FR Int Des	LI 6288
Laverty, Gerald Wm, 3821 OST, FR	LI 0543	Lee, Valdon, 56 WW Ct, FR Eed	
Lawler, Jas M, U Vil 12 Apt 6, JR Acc	PR 4559	Lee, Virginia, 1446 Suebarnett	ME 7133
Lawler, Jas, 1318 Oakdale, GR BA	LI 0275	Lee, Warner B, 4137 Anita, FR CE	AT 0563
Lawler, Jas R, 1715 Richmond, SR ME	KE 7778	Leeds, Frank H, 7906 Dayton, JR Geol	WE 0009
Lawless, Audavee T, 1347 1/2 Munger, FR GE		LeFebvre, Loui B, 3302 LaBranch, JR Mkt	KE 0978
Lawless, Julius N, 1112 Taber		LeFebvre, Laura J, 617 Piney Pt, SO Art	HO5 1475
Lawrence, Alene, 609 Kelley, FR	MU 8260	Leff, Sara A, 2302 Rosewood, JR Eed	LI 9622
Lawrence, C L, 2215 Leroy, JR Mgt	VA 4987	Leger, Elizabeth, 2023 Park, SO BA	LI 4105
Lawrence, C Augusta, 1410 Lincoln, FR Enl	LY 6425	Legh-Page, Geo D, 1906 Chippendale, GR Mgt	UN 3265
Lawrence, Geo G, 3220 Bellaire, SR BA	MO 4804	Leggett, Jack, 6411 Buffalo Spdwy, FR Arch	MA 1136
Lawrence, Iris G, 3220 Bellaire, GR	MO 4804	Legler, Edna, 1040 Cortlandt, GR Med	VA 8824
Lawrence, J W, 3206 Ferndale, SR Math	LY 9555	LeGoudes, Cecil T, 1010 San Felipe, FR Weld	CH 3621
Lawrence, Nancy, FR Dra		Lehmann, A A, 210 Burbank, FR Auto	ME 6579
Lawrence, Pat, 1204 E 2nd, League Cty, FR Ch		Lehmann, Martha, Bx 274, GR Eed	
Lawrence, Doran, SO Art		Lehmann, Mervin, 950A Shotwell, SO Diesel	YU 6672
Lawrence, R Kathryn, 6026 Laito, FR Air Host	MO 2975	Lehmann, Henry G, 1403 Sul Ross, JR Phar	KE 6473
Lawrence, Robt W, U Vil 35 Apt 8, GR J	BL 3807	Leichtman, Max, 5103 Winnetka, Ins	MI 1753
Laws, Marjorie, 1912 Calumet, GR	KE 5800	Leigh, Thos, Channelvw, JR Law	CH 2423
Laws, Thos E, 1133 Wyatt, SR Educ	WA 7579	Leinweber, G F, 7008 Gammage, SR Mgt	MI 0980
Lay, H T, 408 1/2 English, BA	ME 8040	Leissner, B E Jr, 7008 N East, Victoria, SO Phar	456
Lay, Jack V, 712 West Dagn, SO BA	KE 4723	Lem, Jas H, 103 Cosmos, FR Law	VA 3694
Laycock, LeRoy C, 1431 Curtin Rd, SO CE	MY 1160	LeMay, June, 3818 Amherst, FR Educ	MA 3638
Layne, H T, U Vil 13, SO Arch		Lemmon, Ray A, 1911 1/2 Binz, SR Rad	LI 3534
Leach, David, 2221 W Main, FR BA	KE 8948	Lemoine, Wiley, 925 San Felipe Cts, Rad	
Leach, Donella, 623 Munger, Pas, JR Eed	523	Lensky, Herman, 2622 Isabella, GR Rad	JU 7229
Leach, Wm J, 1963 Portsmouth, GR Geol	JA 3616	Lentz, Edgar E, 623 Granvl, FR Mach	
Leache, Patricia A, SO Eed		Lentz, Edwin, 6602 Conley, SO Auto	MI 8729
Leake, Chas S Jr, 913 Caplin, JR ME		Lentz, Jos O, 2017 Jacquelyn, Mach	VA 1650
Leamons, Mary F, 4934 Polk, FR Gen Arts	BE 4449	Leon, Bertha J, 2110 Thos, JR Educ	PR 8002
Leary, Neil, 510 Gray, FR Rad Pro	KE 3441	Leon, Joy A, 7334 Oakhill Dr, GR Educ	MI 0547
Leath, Reva A, 1414 Stanford, SO Psy	OL 3537	Leonard, Bill, 5910 Graceln, GR GB	MI 3809
Leathers, Masol, 6621 St Augustine, FR Rad	WA 7258	Leonard, Carolyn JoAnn, 3002 Albans, Soc	MA 7445
Leavens, W H, 4437 Clay, SR BA	LI 6559	Leonard, E B, SO Law	
LeBaron, Benjamin, 2510 Cleburne, JR Trans	ME 2139	Leonard, Lee E, 4002 Wilmer, FR BA	BL 1146
LeBlanc, Donald E, 2520 Benningtn, FR Rad	BE 1493	Leonard, R S, 3005 Rosewood, SR J	
LeBlanc, Nolan, U Vil 30 Apt 3, SR Phar	KE 4752	LePere, Lillian H, 805 Milwaukee, GR Eed	ME 7612
LeBlanc, Wm B, 1643 Kipling, SR Air C	AT 0609	Lesieur, F D Jr, 1210 Mont, LaMk, GR Educ	3 4132
Lecoux, C J Jr, U Vil 35 Apt 5, SR CE	PR 1737	Lesikar, Laddie E, 1 Rvrct, FR HE	HO5 1168
Lecourias, Pete, 2112 Polk, FR Engr	JU 5098	Lesikar, Lynda Helen, 1 Rvrct, FR Math	HO5 1168
Ledbetter, John W, 2809 Rosedale, GR	JU 6922	Lesky, Joyce L, 2002 Blodgett, JR Psy	JA 3862
Ledbetter, Sue E, 3508 Inwood, SO		Lester, A W Jr, 6705 Sidney, GR Acc	OL 3688

**BAR S**

4603 Calhoun

*Welcomes*

**YOU STUDENTS, MEN AND WOMEN**

Television for Your Entertainment

**GOOD, SATISFYING FOOD**

Pit Bar-B-Que

FA-9661



Lester, Callie L, 1805 Chenevert, SO Eed	AT 3931	Liston, Mattie J, 2516 First, Baytwn, GR Mus	3108
Lester, David J Jr, 7423 Ilex, FR BA	WE 8317	Little, Dewey, 7318 Guadalcanal, SO Air C	
Lester, John T, U Vil Bldg 36, SO GenBus	AT 2823	Little, Horace R, 1119 W 34, JR Psy	UN 0605
Lester, Laguita J, 2520 Isabella, FR Mkt	LI 7329	Littlefield, Raymond C, 2202 Morse, SO Arch	JA 8857
Levick, Norman E, 4402 Eppes, SR Psy	MI 5012	Littlejohn, Jos W, 1078 Gardenia, JR Math	ME 5374
Leung, Soy, Mott House, SR E E	CH 0850	Littleton, Jas R, 4309 Polk, FR BA	WO 3548
Leva, Larry, 1956 W Lamar, FR Eng	KE 8582	Lively, Clarence R, 4120 Rusk, GR Arch	
Leva, Murray D, 1809 Hussion, FR Mus	CA 2469	Lively, Otha E, 2703 Lakeshore Pt Arth, GR	5 7888
Leva, Sheldon R, 4209 Rusk, SO Psy	CA 7853	Liverman, M J Jr, 1011 E 6 1/2, SO Acc	VI 5152
Levens, Eliz I, 3730 Wheeler	KE 5730	Livingston, Bennie V, 2316 Austin, Auto	
Levenson, Irvin F, Rt 3 Bx 152, JR Gen Bus	MA 0350	Livingston, Claude E, 6017 Schroeder, SR Geol	OL 4186
Leverett, Colter H, 515 E 4th, FR Phar	VI 2446	Livingston, G M Jr, 2134 Richmd, SO Law	JA 4161
Leverett, Gladys M, 7408 Southwest, GR Eed	MI 1872	Llewellyn, Robt J, 7554 Satsuma, JR EE	WO 1838
Leverette, R W Jr, 4365 Rosewood, SR Acc	JA 8240	Lloyd, Allen D, 1312 Comal Pas, SO Wwk	
Levin, Beverly J, 3108 Rice, SR Eed	MA 9020	Lobprries, Rudolph J, 6519 Dickens, Wwk	VI 9193
Levine, Seymour E, 2610 Palm, SR Biol	JA 4207	Lobprise, Carl J, U Vil X 184, SR Eek	AT 4890
Levit, Chas M, 1126 Berthea, BA	LI 1554	Lockard, Roy W, 7602 Satsuma, JR Den	WE 2142
Levy, Gertrude L, 2620 Peckham, Art	JA 6455	Locke, Jerry, U Vil X 62, SO CE	
Levy, Gus J Jr, 1815 Rothwell, SR Gen Bus	CE 7219	Lockhart, Roy T, 7418 Capitol, JR Acc	WE 4329
Levy, Joel M, 7506 Morningside, SR BA	MA 5387	Lockingen, Lloyd S, U Vil X 3, FR Math	FA 4891
Levy, Sylvia R, 2538 Addison, SO Ed	LY 4601	Locking, A Lucille, U Vil, SO Nurs	FA 4897
Lewellyn, Romilde E, 2524 Driscoll, FR Art	LI 9072	Lockler, Alton H, 3711 Travis, FR Elect	JA 6319
Lewick, Arthur A, 715 W Main, JR ME	KE 8056	Lockler, Willard R, 627 E 14, JR Eng	UN 0986
Lewis, Alfred L, 1823 Harvford, FR	VA 9819	Locklin, Chas E, 423 S Main Pas, FR BA	6814
Lewis, Barbara A, Richmond, Tex, SO Socl	140	Locklin, Jas B, 8306 Huisache, FR Adv	MI 1468
Lewis, C W Jr, 1607 S Post Oak, GR Gen Bus	MO 9767	Lockridge, Jos R, U Vil Bldg 10, SO Den	CA 7466
Lewis, Ernest G Jr, 4108 Broadway, SR PE		Lodge, Walter W, 1539 Westheimer, JR Art	LY 0406
Lewis, Eugene G, 8725 Long Pt Rd, FR IE		Loflin, Geo G, 9605 Sandra, FR DE	ME 4428
Lewis, Gail, 3704 Parkwd, JR Eng	JU 2888	Lott, Jos C, 7907 Roswell, FR Auto	MA 3215
Lewis, Hazel A, 3340 S MacGregor, SO Art	KE 1774	Loftis, Murry L, 210 Drew, SR PE	JA 5386
Lewis, Henry G, U Vil X 14, SR Psy		Logan, C H, 315 Drew, SR Med	KE 2139
Lewis, Henry J, 7204 Village Way, Law	OL 8859	Logan, Thelma M, 1315 17, Gal Pk, GR Eed	YU 1689
Lewis, J B, 621 Harding, Baytwn, Voice	2344	Loggins, Sylvia J, 433 W 23, GR Eed	UN 7964
Lewis, Jas E, 1823 Harvard, SO Mkt Adv	VA 9819	Lomax, Jas W, 8420 Huisache, FR GE	MI 4878
Lewis, Jene H, 512 Paschal, FR Psy	PR 6421	Lomonte, John N, 2708 Carolina, Chem	MA 3183
Lewis, Jimmy, 1225 N Shepherd, FR Dra	VI 0644	Lomonte, Laura L, 2708 Carolina, GR Span	MA 3183
Lewis, Laura J, 9508 Ave L, JR Eled	WA 5513	Lomonte, P V Jr, 2708 Carolina, SO Acc	MA 3183
Lewis, Mary A, 3412 Garrott, GR Ed	KE 0157	Long, Arthur E, 4618 Allen, SO Hist	
Lewis, Maurice, 1903 Rosedale, SR Acc	LY 6901	Long, Colin M, 1604 Milford, FR Med	
Lewis, Melvin, 2124 Blodgett, SO BA	JA 8767	Long, Donald C Jr, U Vil Bldg 12, SR ME	AT 2987
Lewis, Robt B, U Vil Bldg 29, SO Gen Bus	AT 0861	Long, Edith C, SO Ed	
Lewis, Wallace W, 2009 14th Gal Pk, FR Gen Bus		Long, Geo C, 1403 Oleander, SO Agri	
Lewis, Winfred E, U Vil X 78, FR Rad		Long, Janice M, 3506 Blodgett, SO BA	LI 1216
Ley, Mildred R, 3015 Fannin, FR Nurs	LI 3193	Long, Jo Ann, 7318 Le Havre, GR Eed	
Leyva, Gloria, 218 Everton, JR Photo	CA 6591	Long, Rich B, 724 Oak, SO BA	MU 4543
Liddell, Peter C, 2508 Chartres, SO IE	AT 1657	Long, Robt M, 431 Link Rd, FR Gen Bus	VA 2657
Lieber, Earl W, 614 Fargo, FR Photo		Long, Willard A, U Vil Bldg 32, FR BA	BL 6082
Lieberman, Bennie E, 6809 Ave F, JR Gen Bus	WE 8231	Longman, Rich T, 7717 Joplin, FR Wwk	MI 1425
Lieskovsky, Elsie, GR Mus		Longnecker, Nelson C, Bx 544 Baytwn, JR Math	UN 5855
Lightfoot, Gene E, Bxl28 Webster, JR Ed		Longo, Victor A, 4204 Dallas, SO Gen Bus	CH 7564
Lightfoot, Robert H, 1706 Huldy, FR AE	JA 2010	Longoria, Manuel F, 4410 Spelton, SO Mach	
Ligoh, D Elmon, Athl Dorm, SO DE	BE 2838	Longuet, Chas Jr, 2115 8th Gal Pk, FR J	WE 7996
Ligon, J R Jr, 2420 Ruth, PG Gen Bus	LI 2530	Lonon, Howard L, 1018 Fairview, JR Mgt	LY 1359
Ligon, Selwyn W, SO Photo		Lonsford, Barbara J, 4003 Law, SO Eng	MA 3673
Liles, David E, U Vil Bldg 36, SR IE		Loocke, Willie E, 907 E Harris Pas, FR Agri	2305
Liles, E H, 323 Hoffman, GR Eled	WE 5631	Look, Martha K, 112 Ashburn, FR Eed	OL 3247
Liles, Mary-L, 206 S Magnolia, SO Eng		Look, R J Jr, 4701 Lillian, FR Drft	UN 3583
Liles, Ronald W, 4383 Ruth, JR Govt	LY 9208	Looney, Jas K, 2220 Waugh, GR Psy	LY 9906
Liljestrand, Chas E, 4171 Rosalie, SR Mkt	AT 7169	Loop, Frances I, 8354 Howard, SO Hist	MI 4562
Lilly, John O, 3914 S Western, SO Chem	MA 2127	Loosford, Jack H, 180 Rittenhouse, FR Eng	MY 6718
Lilley, Marvin G, 407 A N 19 Bel, SR Auto		Lopardo, Arthur M, 4409 Polk, SO ME	WA 4248
Lilly, Eliz I, 1922 Woodhead, JR Socl	LI 8361	Loper, Wayne D Jr, 4120 Walker, FR Agri	
Lindbloom, Nils W, 6421 Schiller, PG Acc	VI 0871	Lopez, Hugo R, 18 Hourroitiner, Cienfuegos, SO ME	
Lindley, Wm S, 934 Columbia, SO ME	VA 2677	Lopez, John, 1207 Hickory, FR Auto	AT 2028
Lindner, Jas V, FR Mach Sh		Lopez, Jose, Bx 64, Stafford, FR Auto	
Lindsay, Harold L, 712 E 21, FR BA	VI 2302	Loranc, A R Jr, 737 Dillard, JR ME	MU 3623
Lindsay, Eugene C, 10334 S Lacross, FR Mach		Lord, Geo F, 110 Payne, GR Socl	VI 5428
Lindsay, Meredith J, Orchard, JR El Ed		Lord, Maryanne, 110 Payne, SR	VI 6428
Lindsey, Robt F, 4414 Coyle, FR AE	WO 8201	Lord, Vera M, 308 Marvick, JR Ed	Pas 6634
Lindsey, Thurman, 2921 Renshaw, FR BA	WE 4902	Lordan, Myron C, 2909 Cullen, FR Acc	AT 8938
Lindsey, Wm R, 3911 Mt Vernon, JR Gen Bus	JA 6322	Lotridge, Erold A, Bx 191 Webster, FR Phy	
Lines, Robt J, JR Phy		Lotspeicn, W L Jr, 1421 Isabella, SR PE	KE 0877
Linklater, Chas W, 4810 Rockwd, SO Phy	JA 3343	Lott, Mary K, 702 Block, Pt Neches, GR Eed	4109
Linscott, J S Jr, Cypress, GR Eed		Loughran, Law J, Sidney, JR Eng	WO 5793
Linse, Robt E, 317 Insdale, FR Rad	ME 3856	Louis, E M Jr, 1205 Roy, SR J	TW 2392
Linsmier, Edw A, 1918 Driscoll, FR Adv	KE 7751	Love, Albert D, 6636 Harrsbg, GR Span	WE 2330
Lintelman, A H Jr, 7827 Kingsley, GR IE	OL 8079	Love, Billie G, 7349 Oak Hill, SO Lab Tech	MI 1884
Linville, Boice C, 1421 Sherfield, FR Auto		Love, Carol E, 416 Joyce, SR Adv	MO 2652
Linville, Don R, 210 Main Dr, San Ant, SR Geol		Love, Chas S, 4516 Rockwd, JR Mgt	KE 5788
Lipp, David, 2109 Truxillo, SR Dra	JA 1535	Love, Francis S, 2814 Luell, GR Opt	ME 3804
Lippincott, Wm H, 4036 Purdue, SO Gen Bus	MO 4038	Love, Louis M, 223 Hunt, Med	CE 8562
Lipscomb, Mary V, 2414 W Gate, FR HE	JA 6680	Love, Otto J, 735 Elo, GR Eed	
Liska, Bob G, Rt 1 Bx 335, SO IE	OL 5731	Loveall, Jerry E, GR Mus	
Lister, Chas S, 7646 Sherman, FR Mach	WE 3039	Lovett, John W, YMCA, JR RI Est	CH 5501



Lovett, Wm P, 6213 Laura Koppe, FR Acc	MY 0193	McAndrews, Wm E Jr, 5424 Community, Law	MA 6069
Lovejoy, Samuel O, 3913 Kashmere, FR BA	PR 3486	McAninch, Billy E, SO ME	
Loveless, Jas D, 6810 Canal, SO I Ed		McAninch, Don L, Bx 314 Pearlard, JR ME	
Lovill, Betty G, 3225 Ellalae Ln, GR J	LI 4810	McArdle, Wm A, 3730 Erby, JR Art	MI 2665
Low, Marjorie S, 2012 Barbee, SR Eed	LI 7948	McAtee, Edith B, 2127 Addison, FR Eng	LY 0439
Lowe, Dorothy R, GR Eed		McAuliffe, Robt J, 8603 Detroit, FR BA	OL 2022
Lowe, Emojean, 10122 Munn, JR Psy	YU 5662	McBee, Roland L, 1600 Joseph, SO BA	WE 9047
Lowe, John W, Hempstead, GR Eed		McBeth, Ernest F, 1115 Majestic, SO Pad	
Lowe, Louis B, 222 S 4th, La Prt, FR Chem	7432	McBride, Blanche S, 7143 Palmetto, SR J	MI 7240
Lowell, Connie S, 1218 Wakefield, GR Transp	MU 2814	McBride, Jas C, 4120 Scotland, SO Ed	VA 4136
Lowery, Herman R, 3004 Hamilton, FR Auto	LY 0526	McBride, Samuel H, Bx 9 Channelvw, GR Ed	2432
Lowery, Lloyd P, JR Eed		McBride, Van H, Rt 5 Bx 470, JR AE	CH 7384
Lowery, Virginia L, 2618 S MacGregor, SO Eng	KE 2775	McBride, Wiley W, 1807 Oakdale, FR BA	KE 9407
Lowman, Harry J, 7517 S Hall, Air C		McBride, Wm J, 4120 Scotland, JR Geol	VA 4136
Lowry, Avis L, 2613 Newman, SR Eed	KE 5624	McBurney, Harold L, 8124 Wier, FR Mkt	OL 8994
Lowry, Robert L, U Vil Bldg 2, Law	BL 3615	McCabe, Loria M, 1724 W Main, FR Art	LI 4155
Lowy, Joseph, SR Arch		McCage, Law B, 2034 Wellington, FR DE	MU 2782
Loyce, Ray W, 810 Reid, FR Photo	ME 2894	McCain, Jerry C, 8324 N Bayou, JR Geol	OL 5482
Loytrel, John M, U Vil Bldg 30, JR Math		McCaleb, Van D, 4434 Lulo, Bel, JR IE	MA 6566
Lozano, Arthur F, 4413 Koehler, JR Auto	UN 3764	McCallick, Hugh E, 5922 BoisD'Arc, GR Mgt	MI 0727
Lozano, Frank, 2620 Engelke, SO	CH 5980	McCaigent, Wm E, 1921 Crestline, GR E	
Lucas, Clarence E, 4021 1/2 Galvestn, GR		McCament, Harry D Jr, 1105 Marshall, FR Biol	LI 1721
Lucas, Jack L, 4535 Walker, JR Gen Bus	WO 3952	McCan, Malcolm E, 10709 Muscatine, JR GB	YU 5057
Lucas, Jas H, 2730 Arbuckle, JR Gen Bus		McCarver, John H, 941 Ridge, Law	VI 7511
Lucas, Lena L, GR Eed		McCarty, Jas T, 3819 S Main, JR Phar	LI 7238
Lucas, Thomas E, 1813 Banks, SR Law	KE 3486	McCarthy, Mary M, 7500 Keiving, FR Art	MO 3411
Luce, Marilyn J, 6007 Sherman, SO Mus	WA 7818	McCarthy, Michael C, 1632 Kipling, SO IE	LI 8392
Luchak, Sophia C, 1404 W Hempstid, FR Sci		McCary, Lavirle P, 4906 Eppes, FR HE	MI 2566
Luckenbach, Betty, 1718 White Oak, FR BA	TW 2625	McCary, Royce, 3600 MtVernon, SR Geol	LI 6622
Luckenbach, Byron W, 1718 White Oak, FR BA	TW 2625	McCaskill, Wm A, 31 Trailer Vil, FR Rad	
Ludka, Jos M, JR Rad		McCaughty, Albert H, 5633 Milart, SO BA	MI 2151
Ludrick, Harold R, U Vil X 135, SR Phar		McClain, Clayton C, 7350 Krueger, Photo	OL 1103
Ludtke, Law M, 522 Gazin, SO Phy	WE 8502	McClain, Gladys R, U Vil Bldg 5, FR Sec S	BL 3755
Ludwig, Louis E, Bx 11, Needville, GR Ed		McClain, Gibson, U Vil Bldg 5, SR Psy	CH 1681
Lum, Henry, 3801 Liberty, FR	CA 2803	McClain, Wm C, 1601 S Shepherd, SR IE	JA 6729
Lumley, John H Jr, Dorm, JR BA		McClain, Wm T, 2925 A Plum, Law	OL 4117
Lumley, Clarence J, 7628 Ave B, FR Weld	WE 6769	McClanahan, Curtis C, 8259 Grafton, FR Drft	MI 1576
Lumpkin, Grace C, 102 Eastgate, GR Ed	WE 1095	McClanahan, Rex D, 2017 Sul Ross, GR IE	JA 3240
Luna, Melvin, 2704 Isabella, SR Phar		McClanahan, Vivian M, 8259 Grafton, GR E	MI 1576
Luna, Ana M, 2803 Chapman, FR Eed		McLean, Geo J, 1132 E 18th, FR Rad	UN 3966
Lund, Edw E, 3780 Ingold, SR Acc	MA 2571	McClellan, Royal A, 8417 Lockheed, SO Elect	MI 4108
Lund, Richard L, 1202 Birdsall, ME	UN 1421	McClellan, Walter R, 4417 Acacia, Bel, IE	MA 1671
Lunde, Milton E, 500 Westmoreland, SO AE		McClelland, Victor E, 7310 Iwo Jima, JR Photo	
Lundwall, Edw F Jr, 173 Santa Fe, JR Chem	OL 2827	McClendon, Dennis E, 7121 Oak Hill, SO J	OL 1047
Lundwall, Joy R, 173 Santa Fe, FR Dra	OL 2827	McClendon, Vivian Y, 7121 Oak Hill, FR Art	OL 1047
Lunsford, Lloyd M, 5016 Lantana, JR Law	MI 1604	McClure, Eliz B, 5216 Laurel, JR Eng	MA 4749
Lunsford, Oscar E Jr, 1810 2nd, Gal Pk, SO PA	WA 1222	McCluhan, John, 4154 Tuam, GR Ed	AT 6709
Lupe, D Jamieson, 6932 S Harbor, SR Eng	WE 1963	McClure, Fred D, 4929 Walker, SO BA	WA 4629
Lurry, Vida E, 309 E 5th, FR Nurs	UN 0961	McClure, Robt D, U Vil Bldg 23, SR GenBus	
Lusk, Marion G, 6634 Lawdale, SO EE	WE 2121	McConnell, Leo V, 3702 Griggs, SR Gen Bus	JA 2214
Lust, Jas N, 702 Richmd, FR Adv	LI 9889	McConaughy, Jas D, Ath Dorm, SO PE	BE 2838
Luther, Jean E, SO		McConnell, Ethel, GR Ed	
Luther, Robt E, 1408 Albert, FR E	SoH 7938	McConnell, Harold E, 1005 Hyde Pk, SR EE	KE 2136
Luthinger, Ted L, Ath Dorm, Acc		McCormick, Billie P, 121 Winkler, JR Biol	
Luton, Gilbert C, 4366 Rosewood, JR AE	JA 6478	McCormick, Fran D, 121 Oldham, JR Rad	
Luvaul, Joe W, 852 A Shotwl, FR CE	WO 3529	McCormick, John P, Seabrook, FR Art	
Lyall, Norris J, 1806 W Ala, FR DE		McCormick, Karl, 121 Winkler, SO Elect	
Lycka, Benj L, 7414 Arnim, Elect	OL 2767	McCormick, Tim Jr, 6502 Schiller, JR P A	VI 8388
Lynch, E H Jr, FR BA		McCown, Helen Su, 1926 Temple, JR Eed	KE 8200
Lynch, Kathryn F, 2209 Wichita, SO Ed	LY 6524	McCoy, Reid S, 1707 McKee, FR Air C	FA 5705
Lynch, Law W, 3852 Telephone, FR CE	OL 1813	McCoy, Harold L, 11125 Munn, FR Weld	YU 3845
Lynd, Jas A, U Vil X 70, SR BA		McCoy, Orvel C, 1655 DuBarry, FR Drft	MU 8722
Lynn, Gene A, 4121 Rosalie, SO BA	AT 7926	McCracken, Jean M, 1910 Driscoll, SO Ed	KE 3542
Lynn, Howard R, 1033 A Shotwell, FR Psy		McCracken, Oscar A, 2342 Sunset, SO Rad	JU 7955
Lyon, Cynthia, Friendwood, Jr Eed		McCary, John D, Rt 9 Bx 665, SR ME	HO2 3357
Lyon, Jas E, 2518 Prospect, SO HE	LI 1903	McCreary, Robt A Jr, 6919 Ave Q, FR GenBus	YU 7145
Lyons, Elao, 1808 Waugh,	JU 2709	McCroary, Barbara A, 2715 Sunset, FR Ed	MA 6245
Lyons, Patricia A, 2210 Park, FR Dra	KE 9270	McCulcten, Karis J, 2016 N Blvd, GR Rel	
Lys, Robt, 107 Aurora, FR Eng	VI 0439	McCullough, Bobbie S, 7308 Lawndale, FR Ed	WE 0402
Lytle, Joe A, 6811 Eastwood, FR BA	OL 3779	McCullough, Wm S, 2719 Florence, FR DE	UN 7513
		McCune, Wesson K, 3612 Broadway, GR Geol	MI 1442
McAlister, Alton J, 713 W 38, GR BA	VA 1101	McCurley, Juanita M, 1048 Majestic, GR E	WA 4598
McAlpine, Charlene L, 314 Oxford, GR Eed	UN 6678	McDaniel, Clarence E, 10610 Flaxman, SO AE	
McAnally, Lucy M, 1829 Bingle Rd, GR Eed		McDaniel, Don A, 434 W 17, Drft	VI 9350

## SOUTHERN JEWELERS MFG. CO.

Manufacturing Jewelers, Die Cutting & Tool Making

Special Order Work

Club Pins

Class Pins & Rings

Fraternity Jewelry

907½ Preston Avenue

Capitol 7896



McDaniel, Isabel, 4834 Winfree Dr, GR Ed	MI 6739	McKinney, Jas L, 3938 Florida, JR Mgt	JU 0014
McDaniel, Mae Jean, 4917 Eigel, GR Acc	VA 9403	McKinney, W H, 219 Main, SO BA	FA 8101
McDaniel, Pearl, 6227 Pineway Blvd, SO Nurs	OL 8854	McKusker, W O, Ath Dorm, SO Ped	BE 2838
McDaniel, T A, 919 Caperton, Auto	ME 1448	McLain, Billy J, 4002 Lamar, FR Art	AT 3728
McDermott, Gerald, 1017 Lovett, SR BA	KE 0567	McLain, Ruth W, 4002 Lamar, FR Mus	AT 3728
McDermott, Thurman O, 2342 Tangley, SOME	JU 4416	McLain, Wm M, 204 4th, LaPt, FR Diesel	4544
McDonagh, Sister Mary, 1910 Crawford, SO	FA 4726	McLane, M M, 4924 Cedar, Beltr, SR CE	MA 9631
MacDonald, Donald, 802 Indiana, SoH, FR Rad		McLaren, J M, 531 San Felipe Cts, FR AE	BL 2565
MacDonald, E, 7111 Manchester, FR PE		McLarry, Wm R, 1833 Brndr, GR BA	JU 3170
McDonald, Howard J, 912 Birdsall, FR	UN 6417	McLaughlin, E, F, 541 Brazos, Pt Arthur, GR Ed	3 2678
McDonald, J C Jr, 911 Harvard, FR Acc	TW 1511	McLaughlin, Geo S, 1516 Rowesd, SO CE	JA 7008
McDonald, J W, 5102 Ditmas Ln, SO Mach		McLaughlin, Olive C, 541 Brazos, Pt Arthur	3 2678
McDonald, N K, 5618 Newport, SO PE	WO 7214	McLaughlin, R M, U Vil 21, SR Photo	AT 3734
McDonald, R W, 1130 Sheffield, SO Photo		McLaughlin, Wm A, 1507 Drew, JR Phys	FA 5413
McDonald, W, 4218 Polk, GR Educ	WE 4263	McLean, H E, 4147 Euby, GR Chem	MI 2763
McDaniel, Chas F, 2832 Ashley, FR Agric	OL 9059	McLean, Jas A, U Vil, SR Photo	AT 7847
McDow, Maxine, FR BA		McLemore, Wm A, 802 W Ala, FR PE	JA 0581
McDowell, M M, 4012 Broadway, FR Rad	OL 2266	McLenden, 1214 Tulane, SO Auto	VI 4720
McDowell, P G Jr, 7124 Ilex, FR ME	WA 5677	McMahan, Eliz Esther, 4411 Wendell, Belr, JR	MO 3601
McEachern, Chas E, 412 W Saunier, FR BA	KE 5298	McMahan, Joyce, 6451 Pinehurst, SO Spe	WA 5983
McEachern, Donald T, 2618 Merrieanne, FR Diesel		McMahan, W W Jr, Bx 56, GR Geol	FA 6121
McFadden, Dorothy L, 3939 Caldwell, FR Dra	OL 3213	McManners, B, Gel Del, SoH, FR Diesel	2597
McFadden, Mary E, 3939 Caldwell, SO Rad	OL 3213	McManus, H R Jr, 3102 Lindsay, SO Rad	WO 3543
McFarland, Bill, 3209 W Lamar, SO Art	JA 3230	McManus, Jas, 3009 Hyacinth, GR IMgt	VI 1737
McFarland, H G, 133 E 23, FR AE	VI 1935	McMaster, Helen, GR Educ	
McFarland, W Mae, 7208 Brownwood, GR Educ	WO 1398	McMaster, Thos Jas, 6514 Clawsn, JR BA	VI 8185
McFatter, Leon, 4150 Sue Ellen, JR CE	MI 4444	McMasters, Mrs W C, 301 N Witter, Pas, GR Art	7462
McGallion, Mabel, 254 Van Molan, GR Acc	ME 9695	McMeans, W S, 4306 Rossmoyne, JR Law	JA 4671
McGarr, Craig W, 2313 Bissonnet, SO BA	KE 2257	McMenemy, Barbara, 19 Briar Howell Ln, JR	MO 9376
McGraw, B A, U Vil 21 Apt 1, SR Eco		McMenemy, Chas R, 4916 1/2 Travis, FR Tra	BE 3506
McGraw, Opal, 6337 Wayne, GR Eed	MU 6896	McMillan, Jerald, SO Photo	
McGary, Shirley, 854 W 23, FR Ped	MO 9121	McMillan, Jewell, 3528 Ave O, Galv, GR Educ	2 4116
McGee, Cammie, FR BA		McMillan, Lloyd M, 10325 Fairfax, GR BA	
McGee, John K, 911 Redwood #2C, GR MetEngr	WO 1897	McMillan, R D Jr, 308 Mulbry Ln, Belr, GR ME	MA 1857
McGee, J R Jr, 1123 Elberta, FR ME	MI 5585	McMinn, John G, 2407 Van Buren, SR Psy	
McGee, Louie J, 1643 Richelieu, SO BA	MU 0889	McMullen, C H, 2604 Fenwood, FR BA	MA 1321
McGee, Mary Sue, 1643 Richelieu, FR BA	MU 0889	McMullen, Diane, 2604 Fenwood, SO Mth	MA 1321
McGee, Robt H, 806 Ridge, SO Geol	UN 8851	McMullin, E L, Donna, FR EE	
McGee, Thos, 2909 Brazos, FR Diesel	KE 4558	McMurrey, Robt L, Freetpt, SR Acc	1630J
McGill, H F, 623 E 7 1/2, SO Phar	TW 4032	McNamara, Marie, 6411 Fannin, Nurs	
McGill, Patricia, 2603 Julian, FR HE	UN 7992	McNamara, T L, 4031 Underwood, GR BA	MA 9475
McGinnes, John, 4378 Wheeler, Law	JU 0757	McNeal, Olive M, 3829 Palm, SO HE	JA 5820
McGinney, Virginia, 4734 Winnetka, SR Art	MI 8765	McNeely, Ed Jr, LaPt, FR Electri	6421
McGinnis, W C, 1430 Scharpe, FR BA	WE 6837	McNeese, Chas L Jr, 604 Northwd, SO Adv	PR 2922
McGinty, Billy, 1226 Lear, SO Air C	GB 7805	McNeese, L V Jr, 2501 Taft, JR Psy	KE 4182
McGinty, Joseph, Dayton, GR Phar	2681	McNeil, Jas C, Ath Dorm, JR Ped	
McGoldrick, Alton R, 921 Niagra, FR Weld	AT 6774	McNeill, Jas O, 4610 Kingsbury, JR PE	MI 4905
McGowen, Robt E, 4124 1/2 Polk, SR Geol		McNiece, M P, 414 N Stiles, SR Eed	WE 6173
McGowen, Roy A, Box 605, Genoa, JR ME	SoH 7712	McNiece, S L, U Vil 14 Apt 2, FR Acc	BL 4129
McGown, D N, 1102 Maltby, Auto		McNutt, A L, U Vil 9 Apt 11, SR Phar	
McGrand, Maurice, U Vil 17, JR Diesel	PR 9396	McNutt, Jack D, 1306 Leggett, Gl Pk, FR Tech	
McGrath, Jacqueline, 508 W 34, FR Eed	VA 8653	McPhail, Joe L, 2120 Quenby, SR Ped	LI 7131
McGregor, Harley R, SR Geol		McPhaill, Joe C, 7651 Broadview Dr, SR ME	
McGregor, J M, 3723 Carlson, JR BA	MA 4635	McPhillips, Mildred, 1916 Harold, GR SS	LY 5816
McGregor, Mildred, 2903 Houston, GR Educ	UN 1628	McQuillen, Esther E, Bx223, Groves, GR Educ	
McGrew, Lawrence, 1711 Silver, SR Mgt		McRae, Adie V, GR Psy	
McGuckic, Lee O, 1308 Shearn, FR	CH 1222	McRae, Barbara, 1133 E 6 1/2, SO Educ	VI 7417
McGuire, Jas C, Bx 808, ElngtnAFB, For Serv		McRae, Paul M, 1104 E 16, FR Spe	VA 2139
McGuyer, Avis V, 5213 Mulford, SO Engl	WO 8629	McRae, W T Jr, 2008 Calumet, SO BA	JA 1494
McInnis, Buford D, 621 W 19, FR Mach Sh		McRaney, Carolyn, 1434 Althea, JR BA	MO 8257
McInnis, Mary, 6904 Sherman, GR Eed	WA 4245	McRee, Thos J, 1014 Highlnd, JR Acc	
McLaren, Robt B, 304 1/2 Strattd, GR Phil	LY 5355	McKeehan, H, 6026 Camella, FR Psy	
McIlwain, Mary Ann, 2215 Gostick, FR HE	UN 3784	McSparran, Donald K, 606 Elm, Pas, SO PE	6575
McIntosh, W R, 110 Ex St, Dr Pk, FR Mgt	9 2545	McStravick, P R, 6328 Buffalo Spdwy, SR ME	MA 4257
McIntyre, D D, 1217 Calhoun, FR BA	CA 9971	McSwain, Jas R, 439 Irvingtn Cts, FR BA	FA 2562
McIntyre, John E, 7401 Texas, FR	WE 3058	McVey, Betty A, 12 Delmar, FR HE	YU 5290
McIntyre, R G Jr, 3015 Chevy Chase, SR BA	LY 7878	McWaters, Lynn, 6673 Merrylane, GR IE	WO 7700
McIntyre, R L, 4144 Drew, JR Diesel	BL 3379	McWherter, Thos A Jr, SR Ped	
McIlvain, A E, 836B Shotwell, Wdkw		McWilliams, Wm S, 7216 Capitol, SR ME	WA 1197
Melver, Chas M, 1114 Rouse, FR Voc	WA 1559	McWhirter, Robt A Jr, FR Diesel	
McIver, J B, 3401 Parkside, FR Agric	LY 9591	McWhirter, S T Jr, Boys Dorm, FR PE	
McKee, Jas T, Rt 9 Bx 905, GR Educ			
McKeon, Jos M, 3810 Sherman, FR SS	FA 2781	Maas, Lawrence W, 902 Mobile, Pas, JR Chem	2981
McKenna, Jack T, 3820 Moore, SO ME	MY 5494	Mabee, Courtland G, 7510 Narcissus, JR Acc	MI 0929
McKenna, L A, 4016 Southwstn, FR Rad Pro	MA 7793	Mabry, C C Jr, 714 1/2 W 21, FR Educ	UN 7436
McKenney, F S, 5715 HMC Apt 5, GR Psy	KE 9166	Mabry, Garner A, 5214 Plum Dr, SR Psy	OL 5675
McKenney, Patricia, 3021 Wichita, JR BA	JU 6194	Macomb, Lyda, 2211 Southgate, SR Educ	MA 7686
McKenzie, Mary A, 6323 Allegheny, FR Art	JA 6137	Macdonald, A John, 1707 Harold, JR	LI 9728
McKewen, Thos, 2915 Caroline, JR EE	CA 1490	MacDonald, Richard B, Rt 1 Bx 121, Conroe, FR	
McKinny, Mary, 612 Park, Orange, GR Educ	8 4859	MacDonald, Wm, 2412 S Wayside, SR Mkt	YU 6611
McKinney, Robt W, U Vil 2 Apt 3, JR BA		Machado, Reupen P, SO Diesel	
McKnight, L B, U Vil, JR Geol	BL 4286	Machaj, Walter, GR Educ	
McKnight, Loretta, 5004 1/2 Irvington, GR HE	ME 1156	McIntyre, Robt, 8155 Caplin, SO Biol	ME 9227
McKinley, Ernest H, 1020 S Mobile, Pas, SR Elec	7519	Mackey, C S, 7125 7125 Manchester, GR Sed	YU 2167



Maclay, J D, 1511 North Blvd, FR Eco	LI 5692	Marcy, Clarence, 4220 Lehigh, FR Hist	MA 7470
MacMahon, Eleonore, 2010 Rutland, GR Eed	VI 5551	Mareno, Elmer H, 7415 Rusk, FR Jour	WO 5765
MacTavish, Jas, 5910 Chapman, FR Draft	MY 8439	Mares, J L, 7409 Salem, GR Ed	ME 9695
Maecten, Mac, 417 Columbia, SO CE	VA 5302	Mares, Wanda, 7409 Salem, GR Educ	ME 9695
Madden, Madge, 3721 Garnet, GR Educ	MA 4633	Margrave, R M, Boys Dorm, SO	
Maddox, Jas R, 1807 W 14, FR	VI 9121	Margroves, Nina, 2428 Reba Dr, SO Gov	LY 7313
Maddoux, Ralph R, 1016 Sunset, Pas, FR PAD		Margerum, Robt F, 3222 Duval, GR ME	WA 0689
Maddox, Viola, 2039 Univ Blvd, SO Nurs	JU 1268	Marion, Anna K, 1020 Ruth, GR Educ	LY 1873
Madrid, Gloria, 7340 Canal, FR	YU 2326	Marion, Edw T, San Felipe Cts 962, Rad	BL 5048
Maertz, Carl B, 8241 Grafton, FR Drft	OL 9998	Marion, Jack C, Ath Dorm, FR Anatomy	
Magdis, Charlie, 6033 Zabel, FR Auto	ME 8747	Marion, Pierre E, 1020 Ruth, GR Educ	LY 1873
Maenza, Jake, 2203 Freeman, SO ME	CH 0132	Marino, Johnnie, 1506 Chapman, FR SS	CE 7248
Mafit, Jas Halford, U Vil 8 Apt 11, SR Arch		Mark, John D, Pearland, SO Ped	
Mafit, Jeraldine, U Vil SO HE		Markham, Dorothy Ann, 12706 Powell Ln, FR	GB 7255
Magee, Claybourne S, U Vil 25 Apt 7, GR Agr	BL 1480	Markham, Tom S, 1300 Orchard, GR Ed	MI 0126
Magee, Gerald, 346 W 22, SO	TW 3544	Markovic, J G, 1105 Ave B, SoH	SoH 2282
Magee, Sedgie F, 6123 Fordham, FR BA	MA 4980	Marks, Roy, U Vil X9, SR CE	BL 1425
Magee, Mary J, 613 Shotwell, FR Eed	WE 4881	Marks, Tom, Rt 4 Bx 370, GR Chem	
Magehee, Martin E, 5120 W 34, FR Auto	VA 6740	Marlatt, Wanda J, FR HE	
Magids, B B, 3902 Roseneath, SO Law	LI 6275	Marler, L E, Rt 11 Bx 81, SO Ied	ME 2065
Magness, D P, 824 W14, FR BA	LI 6275	Marley, Clara, 5906 Fordham, GR Art	MA 7677
Magnard, John W, 4138 Delhi Dr, FR Diesel	VI 5477	Marlin, Wm M, 323 S Wafer, SR EE	
Magrill, Curtis M, Rt 1 Bx 856, Humble, GRED	MU 6334	Marmon, A C, Dickinson, Law	7 3750
Mahaffey, Amos, 8044 Milredge, GR BA	MY 0055	Marold, Lester W, 3121 Carter, Pas, Electri	7911
Mahan, Thelma, 210 Mplwad, FR Engl	MI 4371	Maroney, Peter F, 7358 Arnm, FR Air C	OL 3292
Mahfouz, Marcel, FR Phar	WA 5550	Marquez, E V, 1710 1/2 Scott, SR Mus	
Mahon, Alistar B, U Vil 23 Apt 5, Law	AT 0213	Marquette, L L, 1511 G Pk, GR CE	YU 2049
Mahon, Geo Dixon, U Vil 6 Apt 11, Law	PR 2090	Marr, Joe P, 2506 Woodhd, Geol	LI 9690
Maikna, Nicholas, U Vil 220, SR ME		Marsh, Albert G, 7186 Moline, SO Arch	
Majors, Beulah, 3506 Blodgett Apt 3, SO Nurs	LI 6849	Marshall, Billy E, U Vil X89, SO Law	
Malotke, A T, 1600 La, GR BA	CH 5501	Marshall, Dixie, U Vil X11, SR Art	BL 5039
Malcomb, A N, 5512 Crawford, SR Educ		Marshall, Dorothy, 6633 Merryland, GR Educ	WO 6877
Malek, W L, 3725 Leeland, JR Diesel		Marshall, E L, 4222 Univ, FR Electri	MO 2223
Maley, Ann M, 4510 Ennis, SR Eed	JU 0149	Marshall, F L Jr, Rt 1, Bx 229, Spring, FR Rad	
Malier, Emil F Jr, Rt 8 Bx 312, JR BA	HO5 1603	Marshall, G D, 1311 Dorothy, Engr	UN 7260
Mallory, Norma, 7215 Moline, SR BA	MI 6238	Marshall, Geo G, 3311 La, FR Auto	KE 4852
Malone, John R, 1350 Thornton Rd, JR Psy	WO 9822	Marshall, Harold, 2720 LaBranch, GR Mgt	BE 2440
Malone, Norman, 7612 Bonham, SO Ied	WO 5389	Marshall, Harold J, GR Mgt	
Mamarchev, Ivan D, 3908 Main, GR Chem		Marshall, H C, GR Educ	
Manahan, J R, 7126 England, SO Ied	OL 1076	Marshall, J K, U Vil 147, FR Tech	
Mancuso, Cullen J, 4609 San Felipe, FR Psy	MO 9584	Marshall, L D, 2915 Morrison, SR Trans	JU 2678
Manoussos, Donald B, 1819 I Galv, SO MechTech	3 4824	Marshall, M B, JR Ied	
Mandujano, Rose M, 7041 St Augustine, FR Span		Marshall, R B Jr, U Vil X11, SR ME	BL 5039
Maness, Fred, 403 N 79, CE	WO 6594	Marshall, Winnie, SR Eed	
Maness, Clyde T, 1451 Pearson, SR EE	WE 8539	Mart, Melvin, 3118 Hamilton, GR Psy	JA 0618
Maness, Verne L Jr, 3723 Gramercy, SO BA	MA 7768	Martens, Byron S, 1435 Tulane, SO	UN 7786
Manis, S M, 2508 McDuffie, SO Diesel	JA 3748	Marth, Harry E, 4928 OST, FR Air C	OL 1642
Manison, John G Jr, 4020 Garrow, GR Educ	JA 3252	Martin, Ada H, 2102 Bissonnet, GR Nurs	JU 4670
Manison, Thos, 4020 Garrow, GR Educ	JA 3252	Martin, Alden F, U Vil 76 Apt 5, SR Psy	PR 2001
Manley, Chas N, 4402 Betty, Belr, Acc		Martin, Alma, 304 Aalsup, SO Mgt	OL 5347
Manley, G W, 819 Jacken Hl, SO Eed	UN 8809	Martin, Beverly, 1905 Binz #9, GR Engl	KE 4109
Manley, R M, 3216 N MacGregor, FR Law	LI 9755	Martin, Billy Joe, 724 Columbia, SO Eng	UN 8532
Mann, Claud P Jr, 3918 Brandt, GR Phil	LY 9280	Martin, Bingley, 2105 King, FR Diesel	MU 4290
Mann, Loris, 3918 Brandt, FR Engl	LY 9280	Martin, Bonnie K, 214 W Hunnicutt, JR SS	
Manning, Buford J, 1004 Halbert, Biol	WE 8501	Martin, Collin, GR Eed	
Manning, John P, 10556 Bentley, FR Weld	MY 5013	Martin, Doris, 5609 Chaucer, GR Ed	JA 3490
Manning, M T, 23 Lyerly, FR Law	MY 1571	Martin, Dwan T, 1511 West 25, FR Math	VI 6056
Manning, Theodore T, 7012 Ave I, SO Geol	WA 5286	Martin, Eugene, 507 73, BA	WA 4069
Manning, W P, 926 Lakin, Pas, SO EE		Martin, Geo L Jr, 10214 Norvic, GR Phys	YU 3517
Manning, W E, 3705 Fonvl, Bmt, GR Adm	4 5375	Martin, H E, Bx 414, Tmb, GR Ped	622L- 14
Manning, W S, 5514 HMC, SR BA	JA 3759	Martin, H J Jr, 1614 McDuffie, GR Psy	LY 7087
Manry, Jessie, 4005 5th, Pt Arthur, SR Eed		Martin, H A Jr, 304 Aalsup Dr, SR ME	OL 5347
Manry, Joe Ann, 1634 Harvd, SO Educ	VA 3160	Martin, Horace L, Rt 11 Bx 1762, JR Arch	ME 9215
Mansell, Mary K, 2348 Goldsmith, FR Engl	LI 9039	Martin, Jas C, 6219 Jensen, JR BA	MY 5921
Mansell, W R, 12668 Yancy, Gr Byu	7474	Martin, Jas M, FR Phar	
Mansfield, Alice E, Bx 2050, FR Auto		Martin, Jane H, 1039 Key, GR Eed	VA 2385
Mansfield, Ray E, 207 Coronado, Electric	MU 4890	Martin, Jerry, VA Hosp c/o Supply, FR BA	
Mapes, Barbara L, 607 W Main, FR HE	JU 6221	Martin, John A, 7351 Arnm, SO Radio	MI 8386
Mapes, Dorothy G, 607 W Main, JR Eed	JU 6221	Martin, John E, 6130 England, FR Biol	OL 3808
Mapes, Geo J, 309 Colquitt, SR ME	JA 4997	Martin, Johnny N, 1516 Branard, SR Psy	LI 1751
Maples, John, Gen Del, Sweeny, GR Educ		Martin, John R Jr, 5412 Huische, Belr, R <sup>2</sup>	MO 4466
March, Leonard, U Vil 4 Apt 7, SO EE	AT 5626	Martin, Juanita, Saratoga, Tex, GR Eed	
Marchbanks, Percy G Jr, 4407 Rusk, SO CE	JU 6566	Martin, Leonard, 1905 Binz, GR BA	KE 4109
Marchley, Leland G, 8315 Blackburn, JR Law	WE 5626	Martin, Marvin M, 307 Lilac, JR G <sup>r</sup>	UN 3059

Compliments of

## U. H. CONEY ISLAND

2120 Cullen Blvd.

"Meet The Gang For A Snack"



Martin, Mary Lou, 2307 1/2 Caroline, SR Psy	PR 5067	Mayorga, G, 7522 Ave L, SO EE	WA 5817
Martin, Robt, 3435 Bellaire, FR BA	MA 3292	Mayown, Jas D, U Vil 15 Apt 6, SO Mkt	BL 6825
Martin, Roger L, GR Eed		Mayrogeorge, Chas A, 5208 Chestnut, SO HE	MO 3341
Martin, Sam, 412 Lenox, FR Educ	WO 9258	Mays, Margaret, 913 McArthur, PTNches, GR Educ	GR 3808
Martinez, A R, U Vil 249A, SR Acc		Mazzure, H R Jr, 1511 Vassar, JR Eco	LY 6873
Martinez, A J, 4505 Denmar, FR CE	MU 7651	McBee, M D, 9136 E Ave L, GR Educ	WO 3589
Martinez, C C, 2417 Commerce, SO Weld		McClusky, O E, Bmt, FR Pur	5 7560
Martinez, Jement, 2603 Cochran, FR Ped	AT 9021	McCutcheon, B O, U Vil 27, Apt 8, SO Law	AT 6704
Martinez, Joe, 2015 McKee, FR Weld		Merchen, Eddie K, 4615 Sherman, Weld	WO 1581
Martinez, Jose H, 7126D Village Wy, GR ME	OL 8835	Meador, H T, 132 Bpace, FR Phr	BL 1618
Martinez, J R, 215 N Live Oak, FR Air Ref		Meadows, Geo E, 5434 Pardee, FR Auto	SOH 7557
Martinez, M S, 3828 Courtney, FR Auto	FA 5695	Meadows, G T, 606 Dell Ct, GR Air C	CH 8770
Martinez, Pedro H, 4719 Grand, SO Auto		Means, John J, 5213 Whipprecht, FR Weld	UN 6208
Martinez, R, 2227 Rainbow Dr, FR BA	WO 6839	Means, Robt W, 1001 Charles, SO Ref	
Martinez, S M, 4050 Lila, JR Acc	CH 2324	Mease, Herndon, Bx 1454, Tx Cty, Diesel	
Martinelli, A 1956 1/2 W Lamar, FR Phar		Meath, Campbell, 1550 Suebarnett, SO Tech	ME 9457
Marx, Paul, 7727 Keller, SR Diesel	OL 2955	Mebane, Mary N, 2704 Centenary, GR Ed	MA 4661
Mashura, Richard S, SO BA		Medellin, Fermin, 1108 Preston, Pas, SO Auto	
Mask, Bobbie L, Rt 16, Bx552, FR Law		Medley, Helen L, 6411 Fannin, FR Nurs	JU 0434
Maskrey, Lou Sarah, 135 Elm, Wheeling, W VA		Medina, F H, 7106 Ave O, Diesel	WE 5853
JR Mus		Medellin, Joe G, 7444 Ave I, SO Air C	WE 1368
Mason, Audie V, 701 Brooks, FR	BE 2733	Meek, Bruce C, 208 W 32, SR Arch	VA 4042
Mason, Florence, 701 Burton, JR HE		Meek, Lester A, Bx 815, 1407 Lee, Alvn, SR Rel	652
Mason, J W, Bx 123, Dr Pk , FR Weld		Meek, Wm F, SR EE	
Masquelette, Philip, 1856 Branard, Law	JU 3315	Meiners, A P, 722 2nd, Rsnbg, JR BA	
Massa, Wm, 1910 Eastwood	WE 1026	Meisner, Shirley, 3719 Rice, SO Mus	MA 7135
Massey, Ben, 801 Benbrook Dr, FR Electri		Meister, Wm E, 1021 Park Pl, SO Ref & Air C	MI 0657
Massey, Chester B, 108 Morris, FR PAD	AT 0571	Mejia, Paul, 202 Dennis, GR ME	KE 2437
Massey, Jas G, 906 Live Oak, Pas, GR ME		Melcher, F W, 1202 N Mechanic, El Campo, SOBA	297
Masterson, Dorothy A, Bx 89, Almeda, SO Spe	JA 1071	Melchor, Gilbert G, 1204 Shearn, SO BA	CH 3862
Masters, Carl M Jr, 6630 Lawndale, SO IE	WE 9948	Melder, Chas O, U Vil DD 10, SO Law	
Matamoros, Mariano, 507 Majestic	WO 6665	Meleton, Dolores E, 110 Broadw, FR	MI 9045
Matheny, Robt D, 2342 Delafield, GR Engl	WE 8167	Melton, Joanne D, 4516 Stanfd, JR Educ	KE 0255
Matelowsky, Robbie L, 2308 Wrt Rd, GR Eed	VI 3995	Mena, Maria O, 2220 N Shepherd, SO Lang	VI 0014
Mather, Donald, 11N Milby, SO Draft	CE 8783	Menasco, Ollie F, 1522 Bonnie Brae, GR BA	KE 0893
Mather, W S, 600 Bomar, SR Geol	LI 7903	Mendelson, Ann, 2115 Blodgett	LY 1495
Mathes, Robt, U Vil 11 Apt 1, SR BA	AT 7136	Mendez, Julian R, 904 Harrington, SO Acc	AT 3263
Mathews, G C, 4308 Holt, Beltr, SO Diesel	MA 1602	Mendez, Robt L, 2719 Richmond, SR ME	JA 1248
Mathews, Isaac E Jr, 86 1/2 Glend, Electri		Menton, Barbara, U Vil X69, SO SS	BE 3025
Mathews, Wm C, 1519 W Main, SR CE	LI 9216	Mercer, Thos A, 3833 Blodgett, GR Rad	LY 5497
Mathis, W, 1220 Waugh Dr, FR Engr	LY 9923	Mercree, R G, 7233 Patricia Ln, FR Acc	MI 8952
Mathis, Milton, 11215 Munn, FR Engl		Mercado, Arnold, 1330 DesJardines, SR Photo	Wo 4368
Matlock, Harry M, Bx 6627, SR Ref	JU 2222	Meredith, Neva, 5614 Eskridge, GR Ed	WO 6667
Matocha, E A, 8144 Garland Dr, FR Diesel	OL 2831	Meredith, Sam L, FR AE	
Mattern, Antone J, Rt 9 Bx 1102, Auto	HO3 2047	Merritt, Roger K, GR Psy	
Matteson, Carma J, 818 Graceland, FR Dra	ME 6527	Merritt, Roswell A Jr, 1204 Lovett, FR CE	JA 3203
Mathews, C W, 4615 Oleander, Beltr, FR	MO 1691	Merritt, Wm E, Rt 1 Bx 990, Law	SoH 559
Mathews, F D, 2655 Oakdale, SR Geol	JA 0964	Merry, Chas G, 4150 W Main, SO Acc	KE 8480
Mathews, H C, 204 Eastway Dr, Gl Pk, Rad	WE 3639	Merryman, Archie, Athl Dorm, FR Phy	
Mathews, Mrs Hazel A, 7507 Thurow, GR Phar	OL 3856	Merwin, Sally A, 858 Azalea, SR HE	ME 8294
Mathews, J W, Boys Dorm, FR Agric		Meschkat, Henry F Jr, 1405 Waverly, FR Drft	VI 7838
Mathews, Josephine, 902 1/2 W Ala, GR Educ	JU 4900	Messe, Archie L, Bx 583 Angleton, SO BA	6511
Mathews, Walter B, 1503 Rosalie, SO BA	LI 6290	Messina, Rosario J, 3605 Maint Sq Ellg, Photo	
Mathews, Robt W, 4304 Verone, Beltr, SR PE	MO 0956	Metzler, Chas B, 3820 Woodleigh, FR	CH 1922
Mathews, Thos S, Rt 1 Bx 90, Bay Cty, JR EE	7066	Metzler, John E, 513 Hoffman, FR BA	WE 7982
Mattingly, L A Jr, 3811 Minard, BA	PR 6280	Metzler, Henry M, 903 Melbourne, SR Mgt	
Mattingly, Thos F, 1562 Houston, FR CE		Meyer, Albert J, 310 Sul Ross, GR Phy	JA 7057
Mattingly, Thos W, 1616 Bay Ridge, LaPt, FR Law	7392	Meyer, Neil C, Bx 66 Richmnd, FR PE	310J
Mattocks, Chas E, 3017 Amherst, FR IE	MA 6773	Meyers, Edith K, 1851 Kipling, FR Soc Ad	LI 8265
Matusek, J A, 4814 Texas, FR Acc	WE 4946	Meyers, Jas H, 7018 Laredo, SO Rad	
Matzke, Catherine A, 3119 Southmore, FR Eed	JA 6219	Meyers, McDade H, 3137 Prospect, SR EE	JU 7113
Matzke, Elray, Ath Dorm, FR Geol		Meyerson, Irving L, 7523 BuenaVista, SR Biol	MI 5258
Mauer, Chas F Jr, 1610 Eastwd, SR BA	YU 6461	Meynig, Bobby R, 7527 Magnolia, JR Math	YU 5150
Mauthner, Lester, 1815 Palm, JR BA	JA 2084	Michaelis, Wm, 1115 Hahlo, SR ME	
Maxwell, DeWayne, 3303 Natchez, FR BA	KE 2341	Michalek, E D Jr, 1025 Columbia, SO Law	VI 0332
Maxwell, Helena, 4347 Jefferson, SO Art	WO 9580	Michalopoulos, Helen W, Bx 844, Gal Pk, GR Mus	
Maxwell, J R, 4347 Jefferson, GR Arch	WO 9580	Michels, Betty J, 4008 Wilmer, JR BA	CA 7895
Maxwell, James, U Vil 17 Apt 6, SR ME		Michael, Butera J, Driscoll, FR BA	KE 2489
Maxwell, Jott W, 1901 Binz, SR Mgt	KE 8363	Michels, J C Jr, 1816 1/2 Shearn, FR E	AT 9934
Maxwell, Monnie, GR Educ		Middendorf, Jack L, 701 E 5 1/2, GR Ed	TW 4809
Maxwell, Robt H, 1023 1/2 Houstn, FR Art	WE 6857	Middleton, David C, 1110 W Gardner, Law	VI 5860
Maxwell, Robt Jr, 6507 Ave J, FR Jour	WA 1427	Middleton, Odes L, 4311 Harrsbg, FR Weld	WE 3363
May, Georgia A, 6445 Buffalo, SO HE	MA 3936	Middleton, Wanda H, 4311 Harrsbg, GR Eed	WE 3363
May, Jas R, Rt 1, Alvin, FR Engr	PrlnD 9F51	Mihovil, Marino M, 3907 Caroline, SO Law	LI 3364
May, Reg L, Bx 2115, FR Mgm	PR 6271	Mikeska, Joe E, Bx 109 Bel, SO Rad	MO 0738
May, Virginia, 1517 Ave G, Galv, GR Eed	5 7763	Mikula, Ludwlg J, 3506 1/2 Travis, JR DE	JA 1721
Mayer, Elaine, 3923 Alberta, SR Educ	JU 1601	Milam, Edwin S, 1136 Brooks, Sugarlnd, JR Eed	114
Mayfield, Marion V, 316 S Shaver, Pas, GR Educ	7666	Miles, Gaston H Jr, 4825 Cedar, Bel, FR Tran	MA 6804
Mayhew, Winifred, 7219 Woodridge, GR	MI 4403	Miller, Alfred A, 5603 Rose, FR DE	VI 4854
Mayhugh, Roger, 1535 Castile Ct #6, SO Lang	JA 7675	Miller, Annie M, 3321 Ave Q 1/2, JR Eed	
Maynard, M S, U Vil 2 Apt 9, GR BA	AT 6298	Miller, Betty L, 1136 Dorothy, FR Eng	VA 6228
Maynard, M A, 5606 Minden, GR Acc		Miller, Billy J, 506 Donovan, JR CE	MU 7342
Maynard, R J, 5320 Community Dr, GR Educ	MO 4478	Miller, Bonnie D, 1922 10th, Wichita Falls, Phar	4144
Maynor, Jas M, 2501 Dryden Rd, FR	JA 3387		



Miller, Chas D, 936 W Temple, SO Acc	VA 6800	Mobley, Harold M, 3519 Charleston, GR Agri	JU 1939
Miller, Chalmers R, 709 Wendel, JR ME	UN 7771	Mobley, Orwin G, BA	
Miller, Clarence D, 1216 Jackson, FR Mus	BE 1163	Mochlan, Jim W, 4411 McKinney, GR Agri	YU 6602
Miller, Clifford N, 4008 1/2 Walker, JR Chem	OL 1641	Mock, Guy C, U Vil X 201, SR ME	PR 7729
Miller, Earl B, 4390 Wheeler, GR Ed	JU 3963	Mock, Harry C, 1207 Danube, GR Psy	MI 8745
Miller, Edwin B, 313 N 20th, SO Air C	VA 9488	Modine, Allen J, 7214 Village Way, GR IE	OL 4656
Miller, Eliz K, 2016 No Blvd, GR Ed		Moeller, Wm F, U Vil Athl Dorm, SR Phy Ed	BE 2838
Miller, Emilie, 5518 Crane, FR Hist	PR 0822	Mocchek, Renee M, 1916 Harold, GR Ed	LY 5816
Miller, Evelyn, 816 Teetshorn, GR Ed	UN 0900	Moehlmann, Henry J, 811 Milam Bldg, Law	
Miller, Fielding L, 8218 Oleander, FR Wwk	OL 4544	Moeller, Lester E, 5321 Los Angeles, JR ME	MU 3624
Miller, Geo E, 8215 Crep Myrtle, Law	OL 2017	Moerbe, Eugene O, 3222 Prospect, SR PE	JA 5916
Miller, Hugh W Jr, 217 Grade, SO EE	AT 6107	Moerbe, Glenn, 4027 Danridge, JR Mgt	VA 3704
Miller, Imogene E, 3620 Bluebonnet, GR Eed		Moffett, Terry T, 1658 Danville, FR BA	JA 9771
Miller, Isaac M, 2255 Rainbow, SO DE	WO 6676	Moinari, Will E, 1912 Hussion, FR ME	AT 6471
Miller, Jack H, 4203 Dalas, Law	CE 8523	Moise, R V Jr, 3108 Overbrook, SO Law	JU 4638
Miller, Jake, 2011 Shearn, FR BA	PR 9665	Moise, Jan Ann, 1927 Norfolk, FR	JU 0166
Miller, Jas E, 1919 Unv Blvd, GR Phy	JA 3935	Molina, Jose E, JR Arch	
Miller, Jas A, Rt 1 Bx 247 B, La Prt, FR		Molinove, W B Jr, 2509 Yoakum, JR Law	JA 9628
Miller, Joanna C, 7418 Rusk, FR HEC	WA 1672	Molnar, Geo, 3814 R Galv, JR Acc	24104
Miller, John D, 1509 B Buffalo, GR Mgt	AT 9286	Monahan, J A Jr, 4034 Tennyson, GR Psy	MA 5246
Miller, Jon A, U Vil X 42, SR Eng	BL 3621	Mongure, John L, 3918 Byron, SO Law	MA 5059
Miller, Juanita G, Brazoria, Bx 315, GR Eed	216	Money, Milton D, 545 Irvington, SO BA	BL 1529
Miller, Robt J, 2413 Oakdale, JR Acc	KE 5039	Moneyham, Jack N, 8809 Harrell, FR Med	MU 7576
Miller, Law E, 4301 1/2 Polk, SR CE		Montgomery, Calvin, 2340 N Blvd, FR Eed	KE 5414
Miller, Louis V, Bx 707 Elgtn, GR Bovt		Montgomery, Ernest L, 7330 Lamar, FR Acc	WE 2318
Miller, Macon C, 1509 Buffalo, FR DE		Montgomery, Guadalupe, 304 S 74th, JRMus	WE 5661
Miller, Melba B, 210 South, JR Eed		Montgomery, W R Jr, 91 Burrese, SR CE	ME 8864
Miller, Mildred M, 224 W Jackson, GR Mus	Pas 468	Montgomery, Wm W, 7538 Thurov, FR DE	MI 4954
Miller, Millicent A, FR Bus Sc		Monk, Earl R, 720 W 25th, FR Acc	UN 8660
Miller, Norvel L, SO Phy		Monk, J T Jr, 1051 Lee Pas, SO Geol	3620
Miller, Quay B, U Vil X 6, SO Phy		Monnheimer, Chas W, 1409 Castle Ct, GR Mgt	JA 8631
Miller, Richard R, 5009 Pease, GR Ed	YU 2195	Monroe, Frank J, 8325 La Prte, FR Law	
Miller, R A Jr, 6419 Bayland, EE	OL 1996	Monroe, R E Jr, 4009 Lavender, SO AE	FA 1668
Miller, Robt G, U Vil X 182, JR Ed		Monroe, Wm E, 1817 Isabella, JR Law	JU 5173
Miller, Vincent W, 224 W Jackson Pas, Eed	468	Monsour, Abe Jr, 1116 Crockett, SR Mgt	FA 5534
Miller, Walter R, 1111 Allston, FR Law	VI 8832	Montano, Joe R, U Vil X 28, SR Mus	AT 0073
Miller, Walton H, 2705 Fannin, SR ME	AT 6233	Montoya, Antonio, Bx 781 Alvin, FR ABPT	
Miller, Willard F, 4147 Tennyson, JR Mgt	MA 3340	Montz, Elmo M, 2224 Herman, SR Eng	KE 1344
Miller, W F Jr, 5721 Harriett, SR AE	WO 9714	Moody, Davd, FR ME	
Miller, Wm, 5518 Crane, FR E	PR 0822	Moody, Wm A, 6010 Cruse, SO Gen Bus	MU 1430
Miller, W C Jr, Bx 315 Brazoria, FR PE	216	Moody, Morris R, 1708 LaB ranch, JR Spe	FA 3990
Miller, W E Jr, 535 Hathaway, Law	JA 1223	Moon, Frances E, 1501 Palm, GR Ed	KE 7248
Miller, Wm K, 8714 Texarkana, JR Arch	WA 1675	Moone, Jas A, 609 N Magnolia Highlnd, FR Rel	21752
Miller, Wilma J, 5610 McCormick, JR Med	WE 2740	Mooney, G La'Jeane, Bx 703 Center, FR J	22
Millett, Roger V, 6204 College, FR	MA 1982	Mooney, Margaret O, 201 Walton, FR Biol	UN 7710
Millican, Clarence N, 6610 Corpus C, SO Law	WE 6527	Moor, Luther H, 1321 Esprsn Bldg, FR Eng	CA 9018
Milligan, Benj E, 7608 Kingsley, JR Art	MI 7412	Moore, Anita R, U Vil Bldg 17, SR HE	
Mills, Chas D Jr, 2509 Elmen, SR AE	KE 5755	Moore, Carl R, 4141 Rosalie, SO Acc	
Mills, Edwin W, 2809 Harvard, SO Auto	JU 8453	Moore, Carrie L, 1117 Calumet, SO Air S	JU 6779
Mills, Geo S, 4803 Chenevert, FR Eng	KE 1441	Moore, Doris V, 4110 Lamar, SO Sec S	FA 0784
Mills, R R Jr, 2134 W Main, SO Arch	LY 9604	Moore, Earl D, 7427 Brockley, SR ME	MI 1530
Milsepps, Stuart G, 4505 Clay, GR PE	WE 3586	Moore, Edith A, 4218 Marquette, GR Ed	MA 9565
Millstead, Geo R, 1820 Travis, FR Rel	FA 4262	Moore, Edwin C, 5527 Kansas, FR Rel	
Milne, Maxine S, 5005 Evergm, GR Ed	MA 9339	Moore, Fern Y, 1202 Peveto, GR Ed	KE 6769
Milner, Jo Anne, GR HE		Moore, Geo A, 1610 Milby, FR IE	PR 0324
Mims, Barbara, 1829 Lexington, JR Eed	JA 8882	Moore, Hazel L, Bx 636 Almeda, SR Ed	JA 1085
Minier, Arthur P, 4319 Phil, Bel, SO Med	MA 2154	Moore, Helen F, 4846 Culmore, GR Soc S	OL 3201
Minnemam, Joan E, 172 Littleton, Lafayette, JR Art		Moore, Hattie M, 1820 Travis, JR BA	BL 1331
Minor, F H Jr, 1706 1/2 Lincoln, SO	JA 9814	Moore, J B Jr, U Vil Bldg N, JR Stat	MO 4307
Minor, Louis E Jr, 1756 Kipling, SO BA	JA 5268	Moore, Jas E, U Vil Bldg 17, JR Phy	
Minton, W H Jr, 1035 1/2 Key, SO Acc	VA 7066	Moore, Jas R, 2704 Brazos, SR Geol	
Mireles, Louis G, 2014 Spence, SO ABPT	MO 7831	Moore, Jimmie C, 2226 Maxwell, FR Den	
Mireles, Raul S, 1815 Rothwell, SR Den	CE 7219	Moore, Johnie R, 1527 Polk, FR	AT 6067
Miscoe, J F Jr, 1030 Refrow, GR Mus	JU 3120	Moore, Joseph E, 2421 Shearn, FR Lab Tech	CH 2459
Miser, Otis D, Sweeny, GR Ed	179W1	Moore, Joy M, Dunlavy Ct, GR Eled	
Mitchell, Allen D, 4106 Wynona, FR Auto	MI 1281	Moore, Lillian M, 3327 Arbor, SO J	LI 0721
Mitchell, Edan H, 7331 Nayland, GR Ed	MI 2592	Moore, Linnuel D, 8302 Lyons, AO	YU 1980
Mitchell, Elvin B, 1711 Yale, JR ME	VI 2570	Moore, L W, 2055 Goldsmith, SO	LI 3960
Mitchell, Jas C, 10105 Pillot, JR ME	WO 4693	Moore, Mary R, SO Eed	
Mitchell, Jerry R, Bx 285, Pearland, FR		Moore, Max E, 4312 Holt, FR BA	MA 3908
Mitchell, Olive S, 4520 Clay, SR Socl	WE 1013	Moore, Neita E, Vet Hosp, Nurs	LI 0385
Mitchell, Robt W, 1140 W Temple, FR Eng	TW 1253	Moore, Roger H, FR Law	
Mitchell, Warren T, 2713 Palm, SO Lang	KE 3079	Mooring, Robt L, 8206 Oleander, FRDrft	WE 4320
Mitchell, Wm T, 2128 Warwick, SO Acc		Moore, Theo R, 1039 Voigt, JR Acc	UN 6687
Mittrakas, Peter, 445 Columbia, Dorchester, FRPsy		Moore, Thos C, 5802 Bellaire, Bel, SR PE	MA 2496
Mittag, Carl O, Rt 1 Bx 364 Humble, SO PE		Moore, Velma O, 6840 Navgt, GR E	
Mitz, Carolyn J, 2401 Wichita, JR Spe	LY 0373	Moore, Wm, Dn 7215 Ilex, GR Photo	WA 0956
Mixon, Addie G, 120 1/2 Graham, Baytwn, SOAcc	6059	Moore, Zack J, Bx 16 LaPrte, GR Chem	8532
Mize, Darrell W, 3605 Eagle, FR Geol		Moorhead, Clifford E, Bx 5 Belview, SO DE	
Mize, Homer L, 10905 Muscatine, FR BA	YU 8780	Mooring, Jack R, 731 W Temple, FR	UN 7344
Mize, William H Jr, 110 W 4th, GR Fin	VI 7327	Morales, Anthony J, 3730 Cleburne, SO Acc	LY 6369
Mizell, Lyman E, 300 Ave Of Oaks, FR Phar	ME 4179	Morales, Jo F, 1430 Telephone, SO Math	WE 8211
Mobley, Dorothy E, 2202 Southgate, GR Ed	MA 4833	Morales, Wm V, GR Ed	
Mobley, Gale, 5210 Ratama, GR Acc	OL 3447	Moran, Bill A, 532 W 32nd, SO DE	VI 2328



Moran, Dan J, Warwick Htl, SR ME	LI 3300	Mouser, Leroy, 7114 Eppes, JR Pub Adm	OL 2390
More, Antonio A, 3017 Cullen, GR ME		Mouton, Earl B, U Vil Bldg 30, JR ABPT	
More, Robt A, SO Eng		Moy, Herman E, Rt 1, Freeport, SR Eng	1208J2
Moreau, Betty J, 4412 Bellaire, FR Acc	MA 7711	Moye, Ethel J, 3814 Ruth, FR HE	KE 9662
Moree, Jack B, 4428 Betty, Bel, SR Govt	MA 2139	Moye, Jas A, 105 A S Felipe, FR Mus	
Moreland, Theo L, 1600 La, GR Sc	CH 5501	Moyers, Hershel R, 1210 Waverly, SO Biol	UN 7438
Moreno, Aurelio Jr, Bx 371, Richmd, FR Law	426J	Mozingo, Adeon C, 10133 Wiggins, FR AE	
Moreno, Raul A, 7337 Ave I, FR ABPT		Mucasey, Leon, 3511 Arbor, SR Mgt	JA 3751
Morey, Harry W, 6835 Ave Q, SR Acc	WO 5126	Muckewoy, Deanne, 2617 1/2 Oakdale, SR Geol	JU 1041
Morgan, Betty S, 8222 Easton, GR Ed	MI 0313	Mucus, Allan L, 2709 Arbor, FR BA	LI 5444
Morgan, Garvin H, 4445 Coyle, JR Art	WA 2546	Mudd, Maxine G, 502 Scott, GR Ed	Baytwn 6625
Morgan, Herb L, 1712 Hazard, Law	KE 2343	Mudd, Rosemary P, 5019 Nassau, JR Biol	MI 0308
Morgan, Jack M, 3852 Rosedale, SR Med	LI 2691	Muecke, Antoin L, Bx 91 Sessbrook, FR BA	4126
Morgan, Jerry P, 940 1/2 Redwood, FR AE	WE 6706	Muegge, Ervin C, U Vil Bldg 15, JR Agri	
Morgan, Joe E, 416 S Vince, Pas, FR Med	OL 6065	Mueller, Beatriz V, 2209 Terry, SO	FA 9495
Morgan, Johnie J, 705 E 10 1/2, JR Acc		Mueller, Kenneth G, 1047 Hollman, SR IE	YU 1549
Morgan, Lillian, Rt 1 Bx 7201, SO Ed		Mueller, Lois M, 2720 Portsmnth, SO HE	LI 2552
Morgan, Martha E, 719 W Gray, FR HE	LI 3244	Mueller, Thos J, 2720 Portsmnth, FR Eng	LI 2552
Morgan, Montra R, 719 W Gray, FR HE	LI 3244	Muller, Bobbie J, 3244 Binz, SO Mus	LI 9213
Morgan, Thos L, 7121 Cecil, GR Gen Bus	KE 2644	Mulcahy, Glenn V, Homco Chem Plnt, SR Geol	WA 7606
Morgan, Wade H, 8222 Easton, GR Eng	MI 0313	Mulvey, Owen R, 2027 Harold, JR BA	LI 4269
Morgan, Wm A, 8501 Ave J, SR Gen Bus	WA 7954	Mull, Eliz J, 3815 Swartmore, GR Ed	MA 8100
Morgan, Wm R, 5701 Jackson, FR Arch	LI 8594	Mullenney, Jimmy L, 916 Caplin, FR BA	MY 7379
Moriarty, Kenneth, 4508 Walker, SR PE	WA 2806	Muller, Harold W, 2818 Wentwrth, SO Agri	LI 2673
Morille, Vincent C, U Vil, SR Air C		Mullins, Carolyn M, 6726 England, SR Psy	MI 4618
Moritz, Kent M, 512 Reid, SR Psy	ME 1793	Mullin, Jerry C, 306 Baldinger, SR	
Moraldo, Franco, 4707 Clay, FR		Mullins, Cecil J, 6726 England, GR Psy	MI 4618
Morrill, Shirley E, 4124 Anita, GR Ed		Mulvaney, E J Jr, 606 Kansas, Pas, JR CE	7801
Morrill, Eugene L Jr, 6511 Brookside, GR Ed	YU 6243	Mulvey, Jack H, 2003 Mason, BA	
Morrissey, Jos M, 7635 McHenry, SR Gen Bus	OL 9266	Mulvey, Robt E, 1704 Kipling, JR Gen Bus	JA 1698
Morris, Beatrice A, 1035 W Gardner, JR Ed	TW 4785	Mumm, Beatrice V, Dorm, FR Med	
Morris, Calvin C, 1302 Idylwyl, FR DE	VA 6998	Munsch, Rich D, Bx 38, Arcadia, JR ME	
Morris, Don K, 7614 McHenry, SO Arch	MI 3118	Munsch, Wm F, Bx 38 Arcadia, DE	
Morris, Donald M, 501 Wafer, Pas, FR GenBus	8462	Munson, Bert B, 5527 HMC, GR Hist	KE 9583
Morris, Elma H, GR Ed		Murray, Eleanor J, 1118 Crawford, SO Eng	FA 4135
Morris, Harold W, 1410 Maryland, JR ME		Murdock, Esther S, 7123 Lina, JR Eled	MI 8313
Morris, Jack C, 2113 McCowan, JR J	CH 9691	Murph, Bertha L, 127 N Sidney, GR Psy	WA 5958
Morris, Jas B, 205 Olive, FR DE	Pas 6513	Murphree, Eva R, 7323 Dallas, FR Sec	WE 2022
Morris, Larry, 917 Jackson, SR Psy	CH 6959	Murphy, Elmer Jr, Rt 7 Bx 1058, FR Elect	OL 5836
Morris, Robt S, 4804 Fern Bel, SO Geol	MO 2390	Murphy, Alfred C, 3708 Reagan, FR DE	VI 7849
Morris, Thelma L, 4801 Hutchins, GR Ed	JA 3584	Murphy, Donald V, Ath Dorm, FR Geol	
Morris, Wilfred L, 1035 W Gardner, SR Arch	TW 4785	Murphy, F T Jr, 3706 Watson, GR Psy	VI 1743
Morris, Wm N, 1734 LaMonte, GR Ed		Murphy, Geo D, Bx 191, GR Sls Mkt	KE 4084
Morrison, Jas H, 4707 Winnetka, FR Med	OL 2860	Murphy, John J, 4150 Antoinette, GR Law	OL 8023
Morrison, Jas P, 1119 Dismuke, FR BA	WA 4396	Murray, Billy R, 4005 Amherst, SO Art	MA 3320
Morrison, John K, 927 Woolwrth, FR Drft	CH 1737	Murray, I W, 7213 Canal, FR Med	
Morrison, Johnny L, 7715 Dixie, SO Arch	MI 0623	Murray, Jas W, 1910 Louisiana, FR Phar	FA 3615
Morrison, Luna M, 104 Magnolia, Lk Jcksn, SR Ed	OL 2860	Murray, Wilfred L Jr, 4108 Tuam, SR Arch	AT 0967
Morrison, Robt S, 4707 Winnetka, SR Soci	OL 2860	Musaccia, Rosalie M, 3910 Griggs, FR Art	JA 8985
Morrison, Virginia C, GR Ed		Musch, A W Jr, 1415 Lorraine, SR Gen Bus	BE 1412
Morrison, Wm E, 7526 McHenry, JR EE	OL 4815	Musgrove, John C, U Vil Bldg 2, JR Acc	BL 3363
Morriss, Jas H, 2006 Esperanza, GR Ed	WE 4497	Muskiet, Law J, 4126 Tuam, SR Biol	AT 7037
Morrow, A L Jr, 1206 Eddingnt, FR Acc	WE 7752	Muse, Jas M, 4539 Palmetto, GR Phy	MA 9168
Morrow, Donna E, 926 W 42nd, FR Art	ME 7594	Musselman, Glenn E, 2354 Dunstan, FR	JA 4018
Morrow, June M, 2314 Craigmnt, JR Diet	WA 5089	Musselwhite, Leon S, 1220 W Pierce, SR AE	JA 3642
Morrow, Norma G, 2615 Rth, FR	LI 9259	Musslewhite, Robt L, 3927 Florida, JR Geol	JU 0873
Morse, Samuel A, 1320 Gleen, Pas, SO CE	2648	Mustachia, Frank T, 405 Henry, GR Eed	PR 9119
Morton, Carlyle K, 964 A Shotwell, FR Elect		Musaccia, Geo, 3916 Griggs, FR Med	JA 8985
Morton, Geo H, 7333 Fairway, FR EE		Myers, Billy G, 910 Frisco, SO Eng	ME 1636
Morton, Jason G, U Vil Bldg 14, SR Phy Ed		Myers, Dorothy E, Vet Hosp, Nurs	LI 0400
Moseorelli, Lena A, Dunlavy, FR HE	JU 6459	Myers, Floyd H, 187 Sampson, FR Law	CH 7353
Moser, Dorothy A, 1407 Lawrence, JR Mus	UN 7797	Myers, John R, Bx 1116, Monahans, GR Phar	
Moser, Edw I, 3235 Raleigh, SR ME	LI 4508	Myers, Russell S Jr, 6661 Meadowlwn, GR IE	WA 1245
Moser, R W Jr, 9130 Waller, FR Auto	WO 5388	Myers, W L Jr, 315 Hathaway, FR Art	JA 6866
Mosher, Robt T, 309 Eastwood, SR ME	WA 5254		
Mosimann, Albert T, 7359 Dunkirk, SO Mgt	MI 4806		
Moskal, Milton S, 4217 Schuler, FR Math		Nacol, Wm S, 120 Hahlo, SR Biol	MU 2957
Mosley, Johnny, 7355 Brockley, SR Gen Bus	MI 7000	Nagorny, Wesley Jr, 7738 Harrsgb, SR GenBus	WA 1945
Moses, Alfred L, 1903 Bell, SO Rad	AT 7311	Nagler, Morris, 2701 Truxillo, FR	JA 2767
Moss, Glenn E, 1815 Holman, GR Ed	LI 8090	Nathan, Wm L, 1146 A Shotwell, Auto	WO 9870
Moss, J B Jr, SR Geol		Nail, Jean, 4340 Leeland, SR Hist	WA 7223
Moss, Larry B, 1032 Oxford, SR Mgt		Najera, Wallace, 1801 7th, Gal Pk, FR Drft	WO 7850
Motal, Adolf E, U Vil Bldg 27, SO Lang	AT 1259	Naler, Wm E, 2404 Hopkins, Law	AT 5158
Motley, Charlotte T, 2235 Bartlett, FR Lib Arts	JA 8913	Namendorf, R H Jr, 901 Redan, FR AE	VA 3584
Motzman, Rich P, 2801 Arbor, GR Adv	LI 7987	Nance, Billy J, 5205 Beech, SO Eng	MA 9920
Motvant, Norman J, 3207 1/2 Montose, SO Mus	KE 5356	Naomi, Joe J, 3819 S Main, JR Law	LI 7238
Motz, Robt W, 83 Ivy, Brookline Mass, GR BA		Nash, Ferrell G, 5510 Fairbanks	
Moulder, Wm H, SR Chem		Nash, Paul F, 300 Wayside, SR Pub Adm	WO 7606
Mounger, Rex C, Ath Dorm, FR	BE 2838	Nastoupl, Raymond A, 4175 Rosalie, SR Phar	AT 2032
Mount, Edw R, 7331 Bastogne, FR Drft	OL 2900	Navarro, Anna G, 1410 Southmore, JR BA	KE 6847
Mount, Howell E, 1417 18th Gal Pk, SR Arch	WO 1964	Navarro, Joe F, 5411 LosAngeles, JR Auto	MO 0874
Mount, Martha J, 4817 N Shep, SR Soc S	ME 3772	Navarro, Rosetta F, 2315 E Ala, FR BA	LY 0341
Mounds, Marilyn, 5106 Jackson, FR Eed	LI 5097	Navarro, Silvio O, 208 N Ennis, SR EE	BL 1508
Mourdaah, Favez M, Damascus, Syria, GR Elect		Nay, Edw E, 5439 Minden, JR Auto	CA 2666
		Naylor, Harlan B, 4015 Huey, JR BA	MI 8677



Neal, Ellen J, 1610 Third, Gal Pk, GR Eng	WE 3490	Nicoll, Charlotte D, 2419 Arbor, GR Soc S	KE 1346
Neal, John D, Lenox St, JR CE	WA 0810	Nicoll, Harold I, 6932 Japonica, SO CE	WA 2060
Neal, Robt L, SO		Nickel, Chas E, 2736 Univ, FR Eng	MA 6320
Neal, W R Jr, 135 Ashburn, FR PE	OL 2304	Nickels, Rex I, 4824 S Main, GR Mkt Adv	
Neale, Wm N, 1050 Gardenia, FR Rad	MU 1000	Nichols, Jas R, 4439 1/2 Pease, JR Elect	WE 4884
Nebgon, Arthur J, 8900 S Main, SR Phar	MA 0211	Nichols, Jerry D, 2215 Eagle, SR Gen Bus	KE 8851
Nelkin, Wm, 2215 E Ala, SO Chem	LI 4235	Nichols, Marian M, 2105 S Blvd, FR BA	JA 3904
Nedbalek, Emil J, 6618 Stearns, FR BA	JU 2521	Nichols, Robt R, 2139 Pecan, SoH, FR Chem	SoH 7867
Nedd, Louis T, 1121 Key, FR Gen Bus	VA 3848	Nichols, Sally A, 722 E 8th, Eng	UN 3868
Needham, Berton L, Bx 3598 Baytwn, SO DE		Nicholds, Thos P, 1605 Warwick, FR Macn Sn	
Needham, Edith L, Porters, Tex, FR BA		Nicolnson, Jas G, 7410 Southway, SO BA	
Needham, Mary L, 2225 Dunstan, GR Eng	JA 8248	Nicholson, Ralph L, 4210 Lamar, SR BA	CA 2988
Neely, Jas F, 1513 Dunlavy, SR Acc	JA 7874	Nicholson, Wm E, 3911 Tristan, JR ME	JU 5789
Neepser, Leland L, JR ME		Nickels, Roy E, 4824 S Main, JR BA	
Neelex, Jos C, U Vil X 55, SO Acc		Nickerson, Guida E, 7331 Elsenawr, JR ABPT	OL 3592
Neff, P M Jr, 2202 Dyrden, BA	JA 9321	Nicklow, Quay M, Tomball, JR Eng	611R
Neibel, John B, 1112 Missouri, JR Law	JA 3828	Nicholson, Jas E, 908 Byrne, JR EE	VA 5915
Neibich, Tolbert J, 2809 Cullen, SR IE	BL 1295	Nierth, R E, 227 Garfield, Groves, SR Chem	2 5889
Neilon, Sister M Jean, 609 Crwfrd, GR Ed	CA 6828	Nini, Jack E, 7506 Prestwick, JR Mgt	MO 1937
Nelms, Harold W, 304 Wynne, SO Law	ME 6217	Nipper, Paul V, 4335 O'Reilly, SO Arch	VA 4549
Nelson, Ruth E, 3523 Rosedale, FR Drft	JA 8362	Niven, Francis J, 1930 Temple, SO Arca	LY 0983
Nelson, Chas A, 2010 No Blvd, FR	JU 6366	Nix, John D, 508 Eastwood,	WA 1776
Nelson, Doris M, 2809 Rice, GR Mus		Nixon, C E Jr, 722 W 7th, FreepT, FR Phar	1530J
Nelson, Edw L, 7328 Southway, SR CE	OL 1066	Nixon, Laurel R, Rt 10 Bx 49, SRPhar	
Nelson, Frances H, 1200 Wichita, FR Air S	KE 3297	Nixon, Patsy A, 7522 Azalea, JR Eed	YU 2062
Nelson, Gretchen A, 3639 Slumber Ln, SR Psy	MI 7960	Nixon, Thos C, FR Law	
Nelsen, Harlo H, 4332 LaFayette, Bel, FR Phy	MO 1323	Nixon, Valera E, 7106 LaPaseo, GR Eed	OL 2186
Nelson, Helga C, Newgulf, GR Ed		Noaavitz, Gilbert J, Thl Dorm, SR Phy	BE 2838
Nelson, Jas D, 4111 Chartres, JR Chem	JU 0798	Noack, DeArmand A, 120 Hat-away, FR J	LI 6033
Nelson, J W Jr, U Vil, SR ME	CA 1929	Novak, G W Jr, 2622 Kingston, SO Metl	JA 1638
Nelson, Josh J, 3217 Crwfrd, SO Law	JA 1574	Noark, Paul W, 1250 Athea, FR EE	MU 3141
Nelson, Larry J, 8021 Detroit, FR Den	MI 5250	Noack, Rich S, Bx 555 Saratoga, GR Eed	68F11
Nelson, L A Jr, 3225 29th, Pt Arthr, SR Phar	24010	Noble, Ben J, 5014 Roseland, SR J	CE 9772
Nelson, Mary E, 3020 S Jac, SO Nurs	LI 3173	Noble, Ethel, 2007 Austin, Creat Wr	CA 6772
Nelson, Paul M, 2308 Priest, FR ME	MU 1344	Nodurff, Norris, 4122 Dabney, FR Art	CH 4124
Nelson, Raymond L, 930 W 2nd, FreepT, SO Pny	769	Noey, Ted D, 2002 Holcombe, FR BA	KE 7441
Nelson, Richard H, 3403 N Shep, FR BA	TW 3280	Nolavitz, Geo A, U Vil X 3, GR Phy	
Nelson, Vanda Y, 1612 Hts, FR Drft	VI 6501	Nolen, Victor A, Bx 31 Pearland, GR Geol	
Nelson, Vernon O, U Vil, GR Psy	AT 9013	Nonmacher, Edw J, 5313 Wayne, FR Psy	MU 5904
Nelson, Vicotr J, 2203 S Jac, SO BA	BE 0727	Noriega, Joe H, 2304 Lee, FR Elect	AT 0034
Nelson, Wm P, 2032 Vermont, JR Geol	JU 5497	Norman, Betty S, 130 Christianson, FR Art	YU 1061
Nesmith, Mary Lou, 1511 Michigan, GR Ed	LY 7208	Norman, Isaac W, 7201 LaPaseo, GR Geol	MI 6490
Netherland, Inez L, 1912 W Dallas, SR Nurs	JU 1053	Norris, Berry E Jr, 1511 Smallwood, SR CE	YU 6224
Nettles, Chas M, 1202 Banks, GR Metl	JU 7866	Norris, Chas W, Rt 1 Bx 346 LaPrt, SO Den	2933
Nettles, V O, U Vil X 68, SO Air C		Norris, Geo H, Athl Dorm, FR BA	
Neumeier, Arthur D, 4375 Wentwrth, SO Photo	KE 3023	Norris, S T, 11126 Walden, Crim Inv	ME 9704
Neumeier, Calvin V, 631 E 26th, JR Ed	VI 4839	Norris, Joe J, 4511 Heystone, SR Transp	MI 1713
Neumann, Chas L, 2221 Rosewood, JR CE	LY 1238	Norris, Norman W, 7442 Stanwick, JR ME	OL 8245
New, Geo W, 1409 Rosewood, SR Gen Bus	LI 8235	Norris, Ruth M, 1511 Smallwood, FR Lib Art	YU 6224
New, Oscar L, 7206 Gillen, FR Acc	OL 3802	Norti, Claire E, 7709 Adrian, SO Mus	MI 2689
Newberry, Jas E, 3527 Blodgett, SR Gen Bus		North, Harold M, 7709 Adrian, GR Eed	MI 2689
Newberry, John W, 1216 S Shep, JR BA	KE 8732	North, Robt W, Fairnks, SO DE	ME 1460
Newberry, Norman L, 4026 Colgate, SO Aero		Normand, H J Jr, 402 Pierce, GR Eng	
Lewis, Edw E, 5315 Elm, GR Rad	MO 0430	Norton, Ruth A, 5231 Bell, SR Eed	WE 5172
Newman, Clarence M, U Vil Bldg 11, SO CE	BL 3438	Norton, Wm S, 407 N Jone, Baytwn, GR Acc	8627
Newman, Elmer F, 736 E 12 1/2, PE	VI 6984	Novosad, L Lee, GR Ed	
Newman, L J Jr, 1808 Holland, Gal Pk, SO EE	WO 3201	Noyce, Albert G, 14219 Renault, Elect	
Newman, Lonnie W, 725 W 17th, FR Auto	VI 5995	Noyce, Hoyt C, 5511 Austin, FR Dra	JU 0090
Newman, Nicholas B, 4006 Sue Ellen, SO ME	OL 9104	Null, Wm M, 1754 N Ninales, SR CE	MY 6648
Newman, Roy A, 2816 Jarrard, FR BA	MA 3737	Null, John E, 415 Winding Way, Lk Jacksn, FREng	Pas 8742
Newton, Cecil A, 402 E 11th, SR J	UN 0724	Nunn, Lounell E, 919 Griffin, GR Eed	
Newton, Daisy H, 1808 Cypress, Bay Cty, GR E	2364	Nunnellee, Bill T, 314 E 3rd, JR Hist	
Newton, Law E, 5303 Pease, FR ME	WE 1195	Nussbaum, Edw D, 2320 Hutchins, SO Opt	FA 4249
Newton, Thmuel C, 1126 Jocelyn, SR CE	AT 0606	Nutter, Ben P, 5702 Navtgn, FR PE	WO 4455
Newton, Thos W, 7920 Harsrbg, SR Phar	YU 1583	Nunez, Fidel R, 3611 Easy, FR Auto	
Newton, W H Sr, U Vil Bldg 8, SR Acc	AT 6862	Nunez, Rafael, U Vil, GR Psy	CE 8172
Newton, Wm H, 4814 Locust, GR Geol	MA 2147	Nyman, John W, 1406 Dallas, FR J	
Newsom, Clark M, 4142 Drew, SR Eng		Nyander, Ruth A, 1032 East 6 1/2, FR Eng	VA 3464
Newman, Lloyd G, Bx 592 Devers, GR Ed			
Nezval, Jos D, 1551 Laird, SO Lang	VI 3558	Oadra, John J, 709 Rouse, FR Drft	WO 2838
Nickerson, Arth P, 1839 Alta Vista, GR Adm Ed	WE 6542	Oakes, Emma J, 1109 Richard Pas, GR Eed	
Nichols, David L, 85 Burbank, SO Acc	MO 2619	Oakes, Marian L, GR Eled	
Nicol, Louis G, Genoa, Tex, SR Hist	SoH 7268	Oakley, Tilton R, 330 Bobb, FR EE	WE 7588
Nicol, Blanche I, Bx 683, Genoa, GR Eed	SoH 7268	Oakley, W F Jr, Apt 6 E Island Cty, Galv, FR Ref	

## VILLAGE TAILORS

Suits made to order — Alterations

2435 Times Blvd.

Houston 5, Texas

Phone LI-0220



Oates, Harriet H, 3011 Shenandoah, SR Eed	KE 7068	Oppegard, G A, 6415 Sherwood, FR BA	KE 4966
Oates, W N Jr, Rt 4 Bx 973, SR Fin	MO 9643	O'Pry, Norma E, Bx 91, Pas, FR Engl	
Oatman, Chas H, 3007 Cullen, JR BA	AT 4184	O'Quin, Jas Clifton, 4026 Lit Yk Rd, Mach	
Oberg, Harold A, U Vil Bldg 25, JR Arch		O'Quinn, E R, 6315 Norland, FR BA	MU 2414
Oberhalsen, Wayne E, 119 Dillon, SO AE		O'Rear, Patricia, 4403 Yupon, FR BA	JU 2569
Oberpriller, Edw L, 9415 Ave H, FR Air C	WE 3224	Oropeza, Q Perez, 3114 Newhoff, FR Mech	AT 8231
O'Brien, Alan T, 3505 Robinhood, FR Pub Adm	MO 4927	Orr, Walter L, Bx 173 Palacios, GR Eed	
O'Brien, Paul B, 2212 Kane, FR Med	CH 9947	Orty, Albert, 4931 Chapman, FR Auto	
O'Brien, R J Jr, 1080 Ellsworth, GR BA	Pas 2123	Orta, R G, Artesian, SO Rad	
O'Brien, Willie J Jr, 1631 Woodcrest, GR Mgt	MY 1278	Orth, Emil H, 2208 Crawford, JR BA	FA 6737
Ochoa, Leonard M, 2112 Everett, Air C	CE 8531	Orth, H C, 2332 McClendon, SR Arch-Engr	MA 8139
O'Connell, Dan, Jr, 5408 Huisache, Bel, SR BA	MO 0786	Orth, Warren J, U Vil 36, FR Phar	
O'Connell, Gary L, FR BA		Orsak, Joe D, U Vil 251A, SO Stat Engr	CA 2474
O'Connor, Jos L, 1518 McDuffie, FR Lib Art	LI 9095	Ortiz, Lawrence, 102 N Evertn, SO Auto	
O'Connor, Jos S, 1950 Dryden, SR Engr		Ortiz, Raquel, 1227 W Drew, Nurs	JA 5229
O'Connor, Kenneth W, 2103 Milford, SO BA	LI 3487	Oscar, H J, 407 W Saulnier, SO Acc	
Ockerstrom, Tage S, 5549 Val Verde, SR ME		Osborne, G W, 5802 Southurst, GR Educ	
O'Daniel, Patsy R, 1917 Morse, SO Eed	LY 1141	Osborne, T B, 2225 Schilder Dr, FR AE	
Odom, Albert S, 7413 Ave E, JR Ed	WA 7682	Osborne, Marjory R, 12653 Allice, FR Psy	GB 7468
Odom, Nona M, 207 Tuam, GR Eed	KE 3040	Osborne, Theodore, 5802 Southurst, JR Photo	
Odom, Wendell A, U Vil Bldg 27, Law		Osburn, E L, 920 Broadway, FR Diesel	
O'Donnell, Thos R, 3763 Univ, SO ME	MA 2632	Ostrander, J H, 345 Washingt, Kingstn, NY, SR Mth	
Ofstrom, Paul C, 5321 Clay, JR Hist	WO 5534	O'Sullivan, Sister Mary, 609 Crawford, SR Educ	CA 6828
Ogg, Jimmie R, 1509 Houston, GR Ed	LY 5960	Oswald, W L, 4631 Holly, Bellr, SR CE	MO 4250
Ogren, Beatrice L, 6427 Brookside, FR Spe	WO 8711	Oswald, Vernon C, 4917 Austin, SR Eco	
Ollara, John W, 1102 Harward, JR BA	UN 0525	Otero, Hector, 4041 Courtney, GR AdEduc	AT 2040
O'Hara, Winifred M, 4400 Basswd, Bel, GR Ed	MA 9907	Otis, Barbara A, 2810 Albans Rd, FR MedTech	
Ohls, Paul E, 1658 Bonnie Brae, GR Acc	JA 7715	Otto, Dorothy A, 6411 Famin, FR Nurs	JU 5434
Olcott, Ruth, 1910 Wall, Beaumnt, GR Phil	4 4884	Otto, Doris L, 6411 Famin, FR Nurs	JU 5434
Oldfield, Lester H, 2532 Sheridan, GR Ed	MO 1162	Overstreet, Doris M, 3768 Darcus, FR Air Host	MO 0744
Ollama, Fay B, 1322 W 4th, Freeptr, FR Eng	552W	Overstreet, Nancy C, 2732 Barbara Ln, SO Engl	MO 4103
Oldham, Jack B, U Vil D D 9, JR CE		Ownby, J E, 2732 Wroxtton, SO Electric	MO 2342
Oldham, Robt C, 305 13ta, Tex Cty, FR BA	5 9808	Owen, H H Jr, 4310 Charleston, FR	LY 0882
Oldham, Weldon W, 5025 Burma, SR Govt		Owen, Maurice S, 1108 Ave A, SoH, Rad	
O'Leary, Geo M, 3263 Demonte, SO BA	JU 6914	Owen, Walter L, 4303 Falls, FR	BL 4108
Olevica, Victor J, U Vil X 213, SR CE		Owens, Clifton F, 4119 Little Yk, SO	ME 4645
Olipaint, Geo L, 1117 Crwfrd, FR	FA 4703	Owen, Clyde W, 1108 Ave A, SoH, FR	
Olipaint, Emilow, Bx 67 SoH, SO	SoH 7557	Owens, David E, 2412 S Wayside	
Oliva, Mitcnel, 9648 Ave P, FR Mach Sh	WE 2792	Owens, Robt Lee, 1934 North Blvd, Mgt	JU 6981
Olive, David M, 3121 1/2 Arbor, JR ME		Owens, Robt R, 1407 S Bridge, Brady, JR PE	997
Olive, Patricia R, 2317 Ruten, SO J	JU 6521	Owens, Mary J, 2719 Arbor, FR	LY 9837
Olivier, Artnur W, Mkt		Owens, N G, 4525 Kingsbury Ln, JR PE	OL 4898
Oliver, Cleo B, 2315 W Main, FR IE	JU 7193	Pace, Douglas W, 1614 Walker, JR Mkt	BE 3364
Oliver, Homer E, 713 Sidney, JR Pet Geol	PR 6490	Pace, W E, 4414 Pease, GR Acc	WO 9858
Oliver, John C, 12750 Coulson, FR ME	GB 7022	Pacheco, Henry G, 7313 Ave J, FR ABP	WA 1162
Oliver, Louie E, 3102 Duval, FR Acc	MI 8082	Padgett, Dorothy, 3107 Wroxtton, SR Educ	MA 6901
Oliver, Mary C, 2315 W Main, SO Eed	JU 7193	Padgett, James E, 4415 Wendell, Bel, SO Dies	MA 2185
Oliver, Reynolds, Bx Highlands, FR Weld		Padgett, L C, 131 San Felipe Ct, FR BA	
Oliver, Robt M, 901 Cohn, FR PE	VI 4396	Padon, Robt, 3829 Meadow Lk Ln, SO Law	JU 3647
Oliveros, Andre, 7555 Magnolia, FR Weld	WE 1710	Padron, F, 4705 Terry, FR Voc	
Oliveros, Pauline, 1925 Wentwrth, SO Mus	LI 7965	Paez, Guillermo, 7215D Vil Way, FR Med Tech	OL 4480
Olson, Andrew H, 108 N Randall, Pas, SO Mach Sh	6482	Page, Bobby L, 809 1/2 N Main, HghInds, SO SS	3 2422
Olson, Nancy P, 3110 Plumb, SO HE	MO 9630	Page, Camilla, 322 Young, Orange, SR Eed	8 3976
Olson, Robt C, 1450 SueBarnett, SR Photo	ME 7495	Page, Jas A, 4215 Riley, GR Educ	MO 2296
Olson, Virgel D, U Vil Bldg 6, FR ME	AT 3518	Page, Vernon, 3506 Cochran, FR Diesel	CE 8297
Olsovsky, Marcelline, 1346 Suebrnt, FR Sec	ME 9302	Paige, J H Jr, 3010 Shenandoah, SO BA	LY 1410
O'Meara, Barbara, 3452 Meadow Lk, FR	JA 7329	Palasota, C M, 1714 O'Neill, FR Pharm	LI 1254
O'Malley, Lillian D, 2322 Camden, GR Eed	JA 3368	Palmer, Chas E, 904 Omar, SO J	VI 3249
O'Meara, Mary J, 1836 Norfolk, SR Sec Sc	JU 4071	Palmer, Donald M, 2819 Inez, SO Arch	
O'Nan, Curtis B, 824 Yale, Auto		Palmer, H H, 1512 12, Gal Pk, GR Psy	WE 3723
O'Neal, Virginia L, 2048 Arlington, FR Drft		Palmer, John E, 603 W Polk, GR Educ	JA 7616
O'Neal, Willmer, 2280 Collier, JR Arch	WE 0639	Palmer, M I Jr, 7729 Harding, JR EE	OL 1925
Opal, Mattie, Rt 10 Bx 601 A, JR Ed	MY 0057		

## BUY USED BOOKS

Save Money!

We Carry A Complete Stock Of

ART, ENGINEERING AND GENERAL SCHOOL SUPPLIES

COUGAR BOOK STORE

Wheeler and Cullen Blvd.



Palmer, Robt W, 1030 Euclid, SR BA	UN 0979	Patterson, Jack H, Bx 810, Elmtn AFB, GR ED	335
Pancherz, Paul L, 1103 Zoe, FR Mach	WE 5904	Patterson, Johnnie G, 3401 Brewster, FR ABP	BL 2152
Papajohn, John A, 617 W Clay, SR Chem	JA 9146	Patterson, Josephine, 3911 Riley, JR HE	MA 1438
Papandrianos, D P, 3229 Prospect, JR Biol	JA 6263	Patterson, Marlene G, 516 Graceland, SO BA	ME 7757
Pape, Gene O, 1108 Eddingtn, FR GB	WE 4913	Patterson, R H Jr, 128 Sims Dr, SR AE	MI 1812
Pape, Stanley E, U Vil 152, SO CE		Pattillo, Billy, FR PE	
Pape, V A, 2520 Hopkins Apt 8, SO Sta Engr	JA 5715	Patton, Brooks L, 104 N Blackwl, Pas, FR J	6888
Pappadas, J A, 4436 Roseneath, SO BA	JA 1457	Patton, Clarence E, 6510 Ave F, SR IE	WO 8510
Pappadas, Loula, 2309 Dorrington, JR Educ	MO 3509	Patton, Wm R, 1804 Ave J, Gal Pk, FR CE	
Pappadas, T J, 4436 Roseneath Dr, Law	JA 1457	Paufa, Jos G, 11827 Humble Rd, Electri	ME 5772
Papuga, Parthy, 3302 Rochdale, FR Ped		Payne, Wm S, 1006 Henry, JR Diesel	CH 8241
Paris, Ruth E, 1107 Johnson, Alvn, Eed	295W	Pass, Wm N Jr, 7638 Edna, FR ME	OL 3687
Parisher, G O, 14122 Eagle Pass, FR ME		Passmore, Travis L, 435 W 28, FR Rad	UN 8083
Park, Lonnie B, 4312 Roseland, FR Mgt	LI 7176	Pasternak, Helen, 3417 Charlstn, FR Soc	LY 0414
Park, Ray J, 7930 Ithaca, GR EE	OL 9455	Pastorek, Ralph P, 4911 Leeland,	
Parker, A W, 1710 Milford, SO BA		Pastrano, Juan O, 901 1/2 W 20, FR Mach Sh	LI 9231
Parker, A E, 918 Richmond, JR Acc	LI 0216	Paul, Jack C, JR Diesel	
Parker, Alvah I, 8049 Garland Dr, SO Auto	OL 1500	Paul, Morris B, Belvl, Ill, GR Cl Psy	763
Parker, David N, 816 Yale, SO Art	VA 1191	Paul, Robt H, 1049 W 17, SR EE	VI 4928
Parker, Donald P, 4122 Averill, FR Diesel	MU 5064	Paull, Wm T, Bx 896 Elgtn, GR BA	
Parker, Edward B, 4716 Rockwood, JR Photo	JA 1397	Pavey, A E Jr, 1530 Harold, FR Dra	LY 1114
Parker, F B, Bx 73, Sugrid, SR Eed	285	Pavrides, Mary, 5220 Lindsay, FR BA	WA 4697
Parker, Geo C, 5502 N 1/2, Galv	2 1645	Pawlek, A F, SO	
Parker, Iris A, 3006 Crawford, SR His	LI 3429	Pawelek, Patricia, 2229 Portsmouth, GR Rad	JA 7878
Parker, Jo Ann, Bx 614, Humble, SO Mus	73J	Paxton, K, 807 1/2 Sul Ross, SO Acc	LY 5153
Parker, Leonard J, 4515 Billingsley, FR AE	MU 4724	Payane, Jack M, FR BA	
Parker, Mary E, 118 Ave A, Velasco, FR Tech	462	Payne, Myrtle, 4206 Alba, GR Eed	ME 6774
Parker, Modeen, 2739 Crlna Wy, FR Engl	MA 3129	Payne, Sue, 3029 Plumb, FR BA	MA 9613
Parker, Sterling C, 8114 Newbern, JR GB	MI 8207	Payton, Lou, Bx 366, Richmd, JR Agric	450W
Parker, Thos L, 2031 Oxd, FR Law	UN 3678	Peach, Allan R, 7127 Griggs Rd, GR Math	WO 9236
Parker, T E, 1548 San Felice Cts, JR Math	PR 7519	Peachey, Truett, GR Biol	
Parkerson, E W, 5729 Burwl, SO Rad	WA 7073	Peacock, Carlyn, 2205 Albans Rd, SO Soc	LI 3456
Parks, Georgena J, 2211 Sunset, SO Adv	LI 2785	Pearce, E M, 2402 W Mulbry, San Ant, SR Chem	
Parks, J M, 1213 St Emanuel, GR Educ	CH 9935	Pearce, R A Jr, 118 Austin, Pas, FR Engr	2487
Parks, Marshall, Alvn, SO BA		Pearson, Betty M, 1417 Crocker, FR BA	JU 6773
Parks, Richard G, 584 Voss, SO Educ	HO5 1419	Pearson, H S, JR ME	
Parmer, Billy L, 3781 1/2 Odln Ct, FR ME	JU 5757	Pearson, H M, SR GR	
Parnell, Joe, 4410 Phil, Belr, FR BA	MA 2638	Pearson, Jack, 5203 Mulford, FR ME	WA 4681
Parnell, J H, 3515 Pittsbg, FR Drft		Pearson, M L, Rt 6, Bx 1232, Elec	ME 4607
Parr, Edwin P, 7347 Lehavre, SO Mkt	MI 7340	Pease, John E, 1705 Francis, FR Auto	
Parr, Jas H, 7419 Elm, FR Air C		Pearson, R S Jr, 102 Dillon, JR BA	OL 1804
Parr, Jas P, 2335 Shakespr, SO	KE 1412	Pearson, W B, 5739 Petty, Air C	
Parrish, Chas T, SR CE		Pearson, Wm E, 6720 Ilex, FR Math	WE 5759
Parrish, M Irene, 1727 Cheshire, Nurs	ME 3292	Peavey, H D, JR IE	
Parrott, Josephine, 4808 Laurel, Belr, GR Educ	MO 2973	Pecht, Vernon, 2403 Robertson, FR Med	PR 4593
Parrott, Luther M, 109 E Bird Rd, Pas, Air C		Peck, Jas R, 2127 Wroxton Rd, GR ME	LI 7962
Parsonage, Howard, 8072 Meadowbrk, SR His	OL 2943	Pecore, Mary A, 802 W 31, FR Air Host	VA 4895
Parten, Jeanette, 5206 Linden, Belr, GR Ed	MO 1592	Peden, A V Jr, 4113 Caplin, FR ME	MU 5098
Parten, Jeff P, 5812 Irvington, SO Med	ME 7608	Pederson, Evelyn, 7646 Edna, GR Educ	MI 1670
Partin, Roy J, 2128 Charles, FR Mus	MU 9305	Pederson, Lillian F, 4915 Austin, GR EE	JU 4339
Partin, Sister Mary, 609 Crawford, SR Educ	MA 2411	Pedigo, Mary L, 1001 Smith, SO Nurs	BE 1659
Partlow, Homer D, 960B Showtell, FR Acc	YU 6193	Pedro, Flores, Bx 134A, Pearld, SO Voc	93R53
Pate, Calvin, 5042 Nassau Rd, Elect		Peebles, Lester L, 7219 Finch Blvd, FR Ch	MY 7340
Pate, Julius D, 2819 Fairbanks, SR Auto	MY 6988	Peebles, Russell L, 10551 Bentley, SO ME	ME 2980
Pate, Kenton, 1304 Bernard, Pas, GR Psy	3873	Peekins, Joy, 2532 Addison Rd, Educ	LI 5406
Paton, Roderick, 174 Glendl Dr, FR ME	WO 3896	Peel, Robt L, Bx 3085, Baytn, SO Lib Arts	4772
Patrenella, Luke, 2606 Midlane, SR J	MO 9254	Peet, Jimmy, 5201 Lindsay, FR BA	WA 7085
Patrick, J B, 204 Spencer, Electri	SoH 331	Peet, Steve G, 5201 Lindsay, SR Tra	WA 7085
Patterson, Alma, 7314 Ilex, SR Soc	WA 0540	Peet, Wm Geo, 4402 Dallas, GR BA	WO 6598
Patterson, A J, 1932 Alta Vista, SR Art	WO 2869	Peey, R G, 1520 Lawndale Pl #4, SO Engr	WO 4020
Patterson, Bette, U Vil 13, Apt 8, FR Educ	AT 3595	Pegg, Hubert D, 5114 Dittmas Ln, JR Air C	
Patterson, Earl B, 7245 Main, Pas, FR BA	2787	Pegues, Aston D, 1402 Heaney, SR Sed	ME 2557
Patterson, F D, Bx 123, Kemah, FR Agric	2851	Pehnk, C A, FR BA	

## Manuel's Shoe Shop

"The Finest in the Village"

FOR DEPENDABLE SHOE REPAIRING

6123 Village Parkway (Across from Rodney's)

LY. 6936



Pemberton, Jack C, 8th J, LaPorte, GR Educ	4074	Phillips, K R, U Vil 1, SR Photo	
Pena, Jos G, 6226 Octavia, FR		Phillips, Martha A, 3742 Geortgn, JR Educ	MA 5755
Pena, Lucille, Nurs		Phillips, Mae Ann, 4824 Belr, FR Soc	MA 2618
Pena, Ralph L, Box 308, Rsnbg		Phillips, N D, 1713 Alta Vista, SO Adv	WO 5892
Pence, Mary L, 2536 Prospect, FR HE	LY 0488	Phillips, Phyllis, 5123 Locust, Belr, FR HE	MA 9074
Pendarvis, Chas R, 1922 Rosewd, Law	KE 8289	Phelps, Roy M, U Vil X9, FR Diesel	AT 8954
Pengilly, John L, SO Eco		Phi Delta Tau, 2208 Wichita	
Penn, Robt E, 3202 Askew, SR EE	OL 9503	Phillips, Wm R, 2018 1/2 Ave F, FR BBA	
Pennington, H B, 3614 Brock, JR BA	MI 2590	Phipps, R W Jr, 3906 Dunlavy #G, FR	JA 8223
Pennington, Roy Chas Jr, Bx 166, Livstn, FR	60R	Pichot, Wm E, U Vil 1 Apt 5, SR Ped	BL 6119
Penny, Cecil, 5504 Nightingale, FR		Pickard, Geo R, 1114 4th, Rsnbg, JR Phar	1124W
Penrod, O G, 6609 Texarkana, SO Mgt	WA 0437	Pickell, Thos E, 4502 Walker, SR CE	WA 2000
Pentecost, Eva E, 5718 Grace Ln, GR Eed	MI 7829	Pickett, Harold C, 111 Welch, FR Com Art	KE 8451
Peppard, John J Jr, 406 E 8th, SR IE	UN 8460	Pickett, Walter M, 4719 La Branch, FR Mgt	LI 7713
Pepper, N H, GR Educ		Pickle, Lester B, 2420 White Oak Dr, SR IE	VI 1416
Peregoy, S J, 6206 Shadyview #2, JR BA	WE 2472	Picou, Albert R Jr, FR Phar	
Perez, Felipe, 4506 Bigelow, SR Voc		Picramenos, Jas, 4329 Bell, FR Ant	WA 0719
Perez, Jimmy, 4309 Wilmer, SR Educ	WE 7221	Pidcoke, Richard B, 7747 Brockley Ln, JR Law	
Perez, Leonard, 6616 Lawndale, SO PE	WE 4967	Pierson, Geo L, 619 W Ala, GR Mkt	JU 7031
Perez, Locadio, 3611 Easy, FR Voc		Pietzsch, L R, Bmt, GR Acc	
Perez, Manuel, 7307 Ave Apt #4, SR Air C	WE 0326	Pieper, Charlie H, 6410 Sherman, FR Electr	WE 7476
Perez, R M, 3411 Cetti, FR Air C	PR 9674	Pierce, Aaron E, Bx 33, Humble, SR ME	
Perez, Sylvia, 7517 Moline, JR Educ	MI 7906	Pierce, Vernon, 4721 Jefferson, SO PE	WA 0906
Perkins, A R, 10225 Munn, SO Auto		Pierce, Walter L, 5233 Doolittle, SO Auto	
Perkins, C F, Bx 1885 Rt 3, SR BA		Pierson, E L, 2816 Blodgett, SR Art	
Perkins, E G Jr, Bx 6763, GR Ped		Pietsch, J M, 26 Adams, FR ME	
Perkins, Gussie, Bx 603 Alameda, GR Educ	JU 2068	Pignola, J B, 9377 Friendly, FR Electron	ME 4597
Perkins, Huey C, 910 Waugh Dr, JR Mgt	KE 5767	Pike, Mary J, 2612 Norfolk, FR Art	LI 0869
Perkins, Ida H, 2227 Univ, GR Engr	LI 2688	Pike, Wm A, 3514 Brock, FR EE	OL 2506
Perkins, Richard K, 1022 Lola, Pasa, GR Chem	3054	Pilgrim, Jesse G, 1410 Nashua, JR Voc	VI 2769
Perkins, Roy A, 7706 Arnim, Law	MI 6233	Pilgrim, Martie, 1410 Nashua, SO Photo	VI 2769
Perkins, Wm H, 1504 Fannin, SO Engr	FA 0339	Pilley, Edith, GR Educ	
Perkowski, Jas R, SR		Pillion, Owen L, 614 S Witter, Pas, FR PAD	2892
Pernoud, Paul F, 1845 Harvard, FR Engr	VA 9789	Pimentel, V A, 3705 Eddie, Auto	
Pernoud, V V Jr, 1422 1/2 Hts Blvd, SR Geol	TW 5854	Pinchback, Alma D, Garwood, Tex, GR Eed	
Perrault, Adelle, 2301 Persa, GR, Educ	JA 5518	Pinion, J S, 4723 Marietta, SR ME	MI 2713
Perricone, Robt E, 815 Merrill, FR BA		Pinto, Jas T, 2318 Rice Blvd, GR	JA 7633
Perritti, L F, FR		Pinto, Marceline, 2318 Rice Blvd, SO HE	JA 7633
Perry, A M, 7334 Remegan, FR Radio	OL 9724	Pipkin, Irene, 513 Finley, Baytn, SO Nurs	2170
Perry, Albert R, Bx333, Wallis, SO		Pippin, Jas F, 7345 Ardenes, SR Phar	MI 5346
Perry, Dorsey S, 1451 Pearson, GR Psy	WE 8539	Pirtle, C L Jr, 3068 Locke Ln, FR IE	LY 9050
Perry, Edward L, 140 Glendale, GR ME	WA 1358	Pitcher, Chas W Jr, U Vil 6, Apt 4 GR Educ	AT 7697
Perry, Gordon, U Vil 620 Apt 4, FR Stat Engr		Pitchford, Clarence L, 7501 Greenville, JR Tra	MI 5691
Perry, Irene, 10110 Chadwk, FR Acc		Pitchford, R B, 7501 Greenville, Law	WE 7337
Perry, Leslie E, 2206 Bolsover, GR Ed	KE 6509	Pitluya, Robt G, 511 1/2 Rouse, FR Psy	WE 2434
Perryman, Glenn Jr, U Vil 21, SR Photo	AT 7374	Pitner, Chas G, 7134 Deborah, SR Mgt	MI 0849
Persa, David J, 1722 Rosedale, SR BA	JU 2802	Pittman, A C Jr, 1006 Chartres, JR BA	FA 3236
Peruf, Rudolph N, 5314 Pershing Rd, SR CE	OL 3857	Pittman, Eliz S, 8052 Howard Dr, GR Educ	MI 2637
Pepper, Marjorie A, 694 Humble Bldg, SR SS	BL 4411	Pittman, Irving M Jr, 7838 Detroit, SR ME	MI 4623
Pepper, Nathal H, GR Educ		Pittman, Olivia B, 1001 Smith, SR Nurs Ext. 321 FA	5371
Peppers, Jas M, U Vil 36 Apt 1, SR ME		Pittman, Virginia, 2200 Telphn Rd, GR Psy	WE 6666
Pesek, E F, U Vil X104, PE		Pitts, Patsy A, FR Soc Wk	MO 1584
Pesek, S W, 7659 Buena Vista, FR AE	MI 8501	Placke, Eugene A, 4914 1/2 Dickens, SO PE	
Peter, Posey G, Giddings, SR	37	Plagens, Adolph, 907 Hahlo, SO Diesel	WE 4372
Peters, Emily, 816 Stuart, FR Nurs	JU 7474	Plant, Alma R, 3542 Blodgett, FR Sals	KE 5728
Peters, Geo H Jr, Law		Plaster, J E, 6809 Fairwy, SR AE	MI 6003
Peters, Lovick A Jr, 722 W 20, SR Psy	VI 8153	Plaston, R C, 4360 Ruth, SO Psy	
Peters, Margaret, 4101 Roseneath, FR, HE	LI 5289	Platt, Bobbie J, 7719 Capitol, SO HE	WA 1456
Peterson, Audrey L, Rt 12 Bx 2210, FR Mus	HO5 2804	Platt, Reginald III, Rt 4 Bx 112, JR Agri	MA 5992
Peterson, Carl H, 8014 Park Pl Blvd, FR CE	MI 2676	Platzer, Robt R, Rt 7, Bx 140, FR BA	
Peterson, G D, 7162 Patricia Ln, FR Phar	MI 8260	Player, Thos E, 2030 Forest Hill Blvd, FR BA	YU 6851
Peterson, Patricia, 6535 Country Cl Dr, JR Soc	WO 1128	Pledger, Jos W, 7430 Southwy, Law	OL 8098
Peterson, Wm S, 4002 Gramercy #16, GR Psy	MA 9835	Pledger, Robin C, 7303 Remegan, SR Psy	
Peterson, W C, 7242 Patricia Ln, Air C	OL 5306	Pledger, Sylvester A Jr, 4302 Dallas, JR BA	YU 2194
Pettit, Robt D, 1703 Tabor, SR EE		Plimper, Glades O, Bx 73, Alameda, GR Educ	KE 7102
Petru, Geo J Jr, 2922 Renshaw, FR BA		Plotkin, Evelyn H, 1711 Wentworth, GR Eed	KE 9297
Petry, Anthony, 2203 Union, FR CE	CH 1206	Ploumis, Kalliope, 1308 Kipling, SR HE	JA 8396
Petry, Jane V, 1406 Crocker, JR Engr	LI 5631	Plummer, Barbara J, 8308 Hartford, FR Educ	MI 1313
Pettit, C J Jr, 1333 Chamboard, SR Mgt	MY 6352	Plummer, Virginia, 2100 Victoria, Bmt, GR Educ	4 2387
Pettus, Jim C, 1711 Michigan, SO Air C	LI 8329	Poage, Chas C, JR BA	
Petty, B I, Diesel		Poe, Mrs Carey, 1040 Courtlandt, GR Educ	VA 8824
Petty, Thos B, Ath Dorm, JR Geol	BE 2838	Poe, F E Jr, 1028 E 16, SR Arch	VA 4104
Pew, Patricia L, GR Biol		Poehler, Ruth L, 720 Redan, SO Art	VI 1173
Peyton, Newman B, 735 E 12, FR	UN 1069	Poer, Robt H, Rt 2, Hubbard, FR PAD	
Pfeiffer, Hilda M, 602 E Marr, LaPt, JR HE	6391	Pogue, L A Jr, GR Art	
Pfeiffer, J L, 1222 Carroll Dr, Pas, JR Trans		Pohler, R W, 5709 Harriett, SR Geol	
Phelps, A D Jr, 117 Caylor, SO Diesel	WE 1701	Poland, Gladys D, Bx 622, Freeptr, GR BA	1402
Phillips, Daniel F, 1713 Alta Vista, FR BA	WO 5892	Polanco, Henry G, 5520 Ave Q, Galv, FR Diesel	2 6242
Phillips, E W, 14444 Bandera, FR Agric	GB 2825	Poling, Ralph C, U Vil 37 Apt 3, SR Spe	AT 3256
Phillips, Geo S, 2431 Shakespear, FR BA	KE 5789	Poling, Virginia, U Vil 37, Apt 3, SO BA	
Phillips, Harry C, 342 W 18, SO PE	VA 9943	Poljanec, Raymond L, 1225 6 Ave, Texas Cty, FR	
Phillips, H A, 1501 Leggett, Gl Pk, Rad		Polk, Ted P, GR Geol	
Phillips, Jas W, 2152 Pelham Dr, JR BA	JA 9102	Polk, Wanda F, 3817 Univ, SO BA	MA 5068
Phillips, J M, 4010 Little Yk Rd, SR Psy	MU 7965	Pollock, Herman D, 3908 Driscoll, Span	LY 5901



Pollard, Eddie N, 206 Hagerman, FR	WA 5638	Prescott, B M Jr, 1924 South Blvd, GR Acc	JU 5280
Pollard, Paul, 405 Welch, SO CE	LY 5622	Prescott, J F, 2514 Berkley, Engr	OL 3813
Pollard, W W, 319 W 9th, FR Agric	VI 2267	Presley, Opal, Bx 252 Hitchcock, GR Eed	
Pollock, W A, 3023 Ave H, Rsnbg, SO Electron	9546	Presnell, G F, 1913 S Shepherd, SO BA	JA 8990
Polson, Louise C, 1115 W 4, Freeptr, GR Educ	1842J	Presnell, Kenneth T, 801 Peden, FR AE	JA 8990
Pomerantz, Shirley, 2324 Hutchins, SO Nurs	FA 6784	Preston, Christine, 5108 Clay, FR BA	WO 4097
Pompa, P M, 13506 Mark, Auto		Preston, J C Jr, 1034 Hoffman, JR Gen Bus	WO 6565
Ponthier, N A, 2919 Wentworth, JR EE	KE 7746	Preston, Samuel, 1610 Hussion, Oom Art	FA 8553
Pool, Howard D, 5613 Clay, JR Photo	WA 4911	Prewitt, Rich E, 1448 Pearson, FR Gen Bus	WO 5622
Pool, Donald T, 5048 Calhn Rd, FR Rad	FA 2780	Price, Bernice C, 2702 Hamilton, GR Ed	CA 2898
Pool, Louise V, 3020 San Jacinto, FR Nurs	LI 3173	Price, C G, 637 Hahlo, FR Acc	WE 8996
Poole, Clifton W Jr, GR BA		Price, Dorothy F, 8326 Leander, FR	WE 6709
Poole, Dorothy L, 6652 MerryLn, GR Educ	WA 0653	Price, Hollis G, 7840 Hudson, FR BA	WO 8585
Poole, Gladys J, 3031 Locke Ln, JR Psy	JA 8483	Price, Jas M, U Vil X 90, SR EE	AT 7712
Poole, Robt W, 2520 Huldy, SO ME	LY 7888	Price, Jean E, U Vil X 90, SR Eng	AT 7712
Poole, W L, 3031 Locke Ln, FR BA	JA 8483	Price, John R, Bx 601 Rufgio, SO BA	68
Poor, Anita I, 1917 Lauderdale, SR Psy	JA 4209	Price, Shirley R, 2502 Driscoll, SR Sec S	LY 1477
Pope, Dougal C, 7321 Ardennes, Law	OL 8837	Price, Stephen F, 3616 Audubon, SO Art	LY 0090
Porter, Annie L, 1707 W Ala #7, SO Hist	LY 0091	Price, W T Jr, 2216 Craigmt, JR PE	WO 6000
Porter, Carrol A, 1108 Omar, FR Arch	UN 6878	Price, Willie R, 2616 Indiana, SO Acc	JU 3676
Porter, Fay, U Vil 35 Apt 7, GR	AT 1934	Prichard, R L Jr, 6630 Cadillac, SR Engr	JA 6074
Porter, H S, 919 Columbia, FR Geol	UN 3534	Pride, Carl W, 6319 Los Angeles, SO BA	MY 8197
Porter, Jas O, Bx 37, Genoa, SO Law	SoH 2460	Priddy, Thos L, 4738 Pease, FR	WE 0757
Porter, Laurence E Jr, Bx 613, Alvn, JR ME	927W	Pridgen, Ruby M, 206 W 1st, Freeptr, JR Ed	270W
Porter, L H, 7007 England, FR Dieles	OL 4753	Priess, Karin K, 103 Morris, FR BA	FA 2476
Porter, Pauline J, 1205 Milfd, GR Educ	JA 2188	Priest, E G Jr, 301 Lockwood, FR Rel	WE 9720
Porter, Richard J, U Vil 35 Apt 7, FR Diesel	AT 1934	Prince, Chas H Jr, 609 Polk, BA	LI 6417
Porter, Robt E, 6738 Burkett, SO Electron	KE 7806	Prince, E E Jr, 3234 Prospect, JR Rad	LI 1358
Porter, Walter, 1748 Harold, JR Acc	KE 7782	Prince, Jas J, 3234 Prospect, FR Gen Bus	LI 1358
Porter, Willard W, 2809 Westgate, FR BA	LY 9759	Prince, Thelma H, 439 W 16th, SR Ed	UN 7718
Porto, Jos A, 1206 Tuam, Law	CA 7490	Pringle, Euna D, 1115 Block, Pt Nches, GR	3743
Posey, Bruce, 424 Witter, Pas, FR BA		Pringle, Leonard R, 7638 1/2 Houst, JR Acc	
Post, Natalie V, 2404 Notingham, JR HE	JA 1423	Pritchett, Virginia, 1618 Norfolk, GR Phy Ed	JA 8355
Poston, Anna D, 1726 Sarita, FR Educ	OL 3233	Prochaska, Jerry, Crosby, GR Ed	
Poteet, Muriel, 1709 11, Gl Pk, GR Educ	WE 6157	Procter, Edw G, SO Rad	
Potson, E B Jr, 315 Melbourne, Electron		Procter, Melvin P, 5247 Houst, JR BA	
Potter, Earl W, U Vil, SO Psy		Promin, John, 3776 Odin, FR Photo	
Potts, Thos E, 8316A Coleta, JR Eco	MI 2206	Proper, Emma Q, 709 Yale, JR Eed	VI 7829
Poveigh, Fred A, 8417 Woodruff, FR Auto	WO 5923	Prost, Janice P, 1220 Harvard, GR Ed	UN 0007
Povncey, A Truman, 4513 Perry, GR Psy	MI 6559	Prosisie, Thos E, 101 Linden, JR ME	MI 5886
Pound, David R, 1110 Autrey, Mus	LY 5817	Pruitt, John S, 3322 Parkwd, SO BA	LY 1241
Pound, Theodore F, 3763 Georgtn, FR Law	MO 3002	Pruitt, Margaret E, 7911 Appleton, SR Math	ME 2109
Pountain, Jas E, 1082 Ellsworth Dr, Pas, SO Mgt		Pryor, A J Jr, 7526 Fir, JR Gleen	WE 3896
Powell, Albert D, 6509 Schiller, FR Weld	UN 8515	Pryzant, Nathan M, 4815 Chenevert, GR Acc	LI 9485
Powers, Carl R, 6349 Mercer, BA	MA 8141	Pryzant, Shella, 3400 Georgetwn, SO Psy	MA 3210
Powell, Chas R, 2210 Collier, FR Acc	WE 5163	Puckett, Floyd A, Bx 888 Ellgtn, SR IE	335
Powell, Cleta C, 2210 Collier, FR BA	WE 5163	Puckett, Hayden F, 6813 Finch, FR Rad	
Powell, F D, 620 Branard, JR Govt	LY 9747	Puffer, Alvin L, 934 Robbie, FR Botany	VI 3484
Powell, Jas H, 7309 Capitol, Air C	WO 2951	Pugh, Chas W, 2440 S Blvd, FR Vet	LY 7813
Powell, K E, 113 Exchg, SO Geol	WA 7757	Pugh, Rudolph, 6717 Allaghaney, GR Mkt Adv	LI 7600
Powell, L L, 1107 Henke, Weld	WE 9848	Pullen, Eulah M, 3506 Blodgett, GR Ed	LI 6849
Powell, Lorraine, U Vil 32 Apt 11, SO HE		Pulliam, J O, 5512 Ardmore, SR Rad	KE 5230
Powell, Mollie J, 2214 Elmen, SO Eed	JU 6059	Pullin, Earl W, FR DE	
Powell, Wallace, U Vil 32 Apt 11, SR Arch		Puls, Barbara A, 1423 Oxford, JR Dra	VA 1745
Powell, Walter W, 4719 1/2 Clay, GR Eng		Punton, Jas E, 1618 Bonnie Brae, SO ME	KE 3895
Powell, Wm, U Vil 232, JR Jour	AT 2721	Purcell, Sallye J, 7106 Palmetto, SO Nurs	OL 4605
Powers, Alice J, SO Chem		Purdon, Dorothy G, 4231 Apollo, GR Eed	ME 2782
Powers, Clovis, 8510 Baker Dr, Nurs	OL 4012	Purtell, Wm C, 229 Royden, SO Air C	MU 6743
Pozyski, Ted A, 4618 Eigel, JR EE	VA 8095	Purvis, Fred S, 6502 Rodrigo, SR Tr Transp	VA 4103
Pozzizzio, Chas, 201 N Everton, FR Air C		Purvis, Helen B, Rt 1 Bx 177, Fairbks, JR HE	HO2 3631
Preny, Bruce G, 2310 Wheeler, FR	LY 9944	Purvis, Leon, 2617 Morrison, SO Auto	VI 0680
Pruner, Jack D, 1822 Boulder, FR AE	WA 1718	Putman, Roldon H, 1403 Antoine, FR Arch	TW 4925
Prasek, Dan, 5105 Irving Wy, FR BA	BL 4411	Pyeatt, Jas F, 4301 Caroline, Auto	YU 7334
Prasek, Willie, 6025 Maxie, Weld		Pylant, Palmer B, 413 S Iowa, LaPrt, FR Phar	6325
Pratner, Anson, 6315 Gainesville, FR Drft	WO 9843	Pyle, Chas W, 5111 Linden, SR BA	MA 8590
Prather, S Richard, 2305 Portsmouth, FR BA	JA 2706	Pyndus, Geo T, 7202 Jalna, SR PE	
Prather, Nettie M, 1011 W 5th, Frpt, GR Eed	776		
Pratka, Robt F, 4306 Jane, Belr, Law	MA 9425	Quaidy, Thos W, 5801 Lake, FR BA	MA 1683
Pratt, Carolyn S, 1102 Robbie, FR BA	VI 5340	Qrale, Elden G, 1414 Fairview,	LY 0508
Pratt, Elroy J, 403 William, GR CE	6137	Quarles, Jack D, 4405 Brady, SR Phy	
Pratt, Thos S, Bx 897, EAEB, SS		Quarles, W E Jr, 1909 17th, Gal Pk, JR ME	WA 1451
Prazak, Raymond R, 7502 Anzac, FR Auto		Quast, Wm F, 602 East 27th, FR BA	UN 7766
Preup, Jos, U Vil 263A, SR Geol		Quebe, Herbert O, 12 N Dunlavy, JR ME	JU 1124
Prell, Arthur R, 6722 Auden, JR Geol	MA 6925	Quebedeaux, Helen L, 2335 Lake Sh, PtArth, SR E	59857

## SPECIFICATION

# TEXACO SERVICE STATION

Tires—Batteries—Special Wash and Lubrication

T. J. DeNeefe, Owner

Scott Street and Blodgett

KE-5833



Quebedeaux, Margaret, 1915 Windsor, JR Nurs	JA 4847	Raymon, D Sharp, 2510 Wichita, JR Gen Bus	LI 2240
Queen, Walter E, 7412 Brockley, Law	OL 3082	Raymond, Marcel L, 4014 Erby, FR Air C	MI 7702
Quevreaux, Wilbur F, Bx 2099, GR ME	CA 1181	Rayzor, Joe A, 3611 1/2 Amherst, SR Geol	MA 2858
Quilichini, O A, U Vil X 38, SR ME		Rayzor, Pat A, 3611 Amherst, BA	MA 2858
Quinlan, J J Jr, 8115 Findlay, FR Auto		Rea, Robt H, 5141 1/2 Clay, FR Phy	WO 7605
Quinn, John A, 511 Drew, SR ME		Read, Melancthon C, 7111 Machstr, FR Lang	WE 0644
Quinn, Rosemary, 4719 Arvilla, SO	MI 7015	Read, Richard E, 936 W McLiwood, SO GenBus	VA 3236
Quintero, Miguel G, 4111 Billingsly, FR		Reading, F H Jr, Rt 1 Bx 165 Dickinson, SO Arch	
Quiroz, Louis, 4037 Lelia,		Reagan, Ronald W, 1041 Waverly, FR Air C	VA 3537
Quintero, Arnold V, 1310 Harrsbg, FR Acc	AT 3513	Reardon, Francis J, FRChem	
Quoyeser, Isabella M, 1318 Fairview, GR Ed		Reaves, Fred M, Rt 9 Bx 975, FR Rad	HO5 2433
		Rebsch, Paul E, 602 Majestic, JR Ed	WO 1933
Rabon, Wilma J, 5416 Palmer, SR HE	LY 6086	Recasens, Y F, 2408 Eagle, JR CE	LI 7734
Raborn, Edw L, 7427 Walker, FR Wildlife	YU 1095	Rech, Hugh F, 3810 Houston, FR BA	MA 1797
Raborn, Jos L, 7201 Garden, SO Elect	WA 7532	Rechif, Jacquie, 4030 Huey, JR BA	MI 4232
Rachal, Chas M, 603 Canadian, SO	ME 7216	Record, Ralph V, 5342 Leeland, SO Biol	WE 5343
Racki, Mary C, 4376 Rosewood, GR BA	JA 6789	Red, Chas F, 2508 Hamilton, JR Acc	
Rackley, Newton B, 8314 Oleander, FR PubAdm	MI 8749	Redd, Reynolds, B, 2741 Amherst, GR Psy	MO 2842
Rader, Berwin F, 7304 Kernel, JR Acc	OL 1945	Redden, Johnie W, 818 W 2nd, Freept, JR Phy Ed	1326J
Rader, Cortez B Jr, 1513 Ebony, SR Engr	MO 7719	Reddin, Rubin C, 315 Oxford, FR Auto	UN 6739
Rader, Cortez B Sr, 5533 McCormick, GR Math	WA 7988	Redding, Elmer R Jr, U Vil X87, JrPhar	FA 5494
Rader, L C Jr, 3815 Gramercy, SR PE	MO 3328	Redding, Stanley N, 3004 S Shep, SR S	JA 9097
Radliff, Alonzo D, 7523 Arnim, FR Elect	MI 6253	Redditt, Turance G, SR CE	
Radoff, Marcia J, 5718 Hardy, FR Nurs	MY 1431	Reding, Willie B, 510 Frawley, FR Auto	
Radney, Wm M, 9133 Ave L, JR CE	WE 0931	Redmond, John A, 4136 Case, FR BA	MO 2279
Radoff, Lillian M, 5718 Hardy, GR Biol	MY 1431	Rednick, R E, 15 Ellis Pk, Ossining N Y, JR BA	
Rafferty, Signe E, 1462 E Dr, Beaumnt, SR Eed	24426	Reed, Austin D, 4903 Allendale, FR Photo	OL 3590
Ragan, Enid C, 3407 Audubon, FR Eng	JU 4773	Reed, Frances H, 3207 Aberdeen, SR Eed	MO 4704
Ragan, Jimmie L, 4321 Coyle, FR	WA 7141	Reed, Grace M, 215 W 18th, FR Spe	UN 5425
Raglin, Finis E, U Vil, SO Elect		Reed, G R Jr, 5701 Jackson, GR CE	
Ragone, Raymond G, 5130 Dickens, SR Phy Ed		Reed, Jack P, 1112 Algrett, SO BA	VI 4160
Ragsdale, John W, 5516 Larkin, JR Arch	VA 5316	Reed, Jimmie H, 2414 Tackberry, SO BA	FA 9677
Rala, John A, 6000 Hardy, SO Phar	ME 0001	Reed, Kenneth C, 215 W 18th, JR Spe	UN 5425
Rala, John B, 1917 Holman, JR Arch	LY 5208	Reed, Leo V, 609 Chenvert, Weld	BE 3322
Railsback, David D, 1030 1/2 Ashlnd, SR Arch		Reed, Myrtle R, 1009 Seymour, GR	Pas 8272
Raines, Edw S, 4400 Wendell, GR BA	MA 8361	Reed, Tommy, 3543 Blodgett, SO Phy E	
Rainwater, Billy J, 8005 Barkley, FR J	MI 6976	Reed, W H Jr, 1218 Cortlandt, SO CE	VI 2763
Rainwater, Leo M, Freept, JR Engr	780	Reed, Wm C, 6636 Foster, SR BA	MI 2525
Raley, Sam T, 1310 8th, SR BA	WO 7556	Reeme, Mahan L Jr, U Vil Bldg 26, FR EE	
Ralson, Leslie L, Athl Dorm, JR BA	BE 2838	Rees, Ervin F, Bx 74, Alf, Tex, GR	MA 8962
Rankin, Louis G, 4366 Rosewd, SR IE	JA 6478	Rees, Virginia D, 1806 Missouri, JR Scol	MA 8962
Ramirez, Adolph C, 3819 Hardy, SO Com Art	MU 6753	Reese, Kenneth W, Athl Dorm, FR BA	
Ramirez, Adolph S, 1204 Bagby, SR BA	CH 3939	Reese, Robt C, 2331 Sheridan, SO Gen Bus	MO 2567
Ramirez, Bill Sr, 715 W 22nd, Auto	VA 4849	Reese, Virginia J, 3710 Aberdeen, JR Ed	MA 3278
Ramirez, Jose A, 7804 Sayers,	MU 2958	Reeves, Carolyn L, 2309 Crawford, JR Ed	FA 8535
Ramirez, Jose J, 1116 Leeland, FR DE		Reeves, Gene A, 2814 Griggs, JR Ed	OL 4112
Ramirez, Omar T, 125 Paig, FR Auto	CE 9247	Reeves, Geo H, 6813 Kennel, SO BA	WO 6343
Ramirez, Salvador J, 5819 Hardy, SR OBP	MO 3276	Regan, Patricia J, 610 W Pierce, GR Phy Ed	LI 2934
Ramos, Gilda L, 1234 Althea, FR BA	MU 7459	Regester, J D Jr, 3911 Barnes, FR Art	TW 4889
Ramos, Mary J, FR Rad		Reich, Eliz L, 1555 Godwin, SO Law	WO 6592
Rampy, Alvin C, 104 Alton, SO Chem	WO 5848	Reichardt, Carl E, 4518 Willowbrk, SOLaw	MI 2191
Ramsay, Ross I, 8146 Bonner, JR AE	MI 0611	Reichwein, J K Jr, 6700 Ave S, FR EE	WO 9228
Ramsay, Warren Jr, Athl Dorm, JR Gen Bus		Reid, Ann E, Woodville, SO Ed	
Ramsey, Chas F, Bx 656 Highlands, SR GenBus	21501	Reid, Constance C, 1827 Southmore, JR	KE 8466
Ramsey, Joe T, 3218 Blodgett, GR Hist	KE 6224	Reid, Irving E, 1509 Caywood, EE	VI 5683
Ramsey, Leon L, 1811 Wroxton, JR Forgn Tr	JA 2884	Reid, Jimmie K, 8300 Lawndale, FR Eng	WA 5969
Ramsey, Wm L, 2913 Fay, FR Mach Sh	WE 0717	Reid, Kenneth L, U Vil Bldg 9, SR A & E	
Randolph, Wm F, 1739 S Felipe, SO Wwk	BL 2580	Reid, Michael A, 2332 Dunstan, FR BA	LI 5834
Randolph, Wm L, 4635 Pine, Bel, JR Eco	LY 6764	Reiersan, Jean T, 2110 Isabella, GR Sci	LI 8437
Randow, Melvin H, 1103 13th, GR ME	WE 4128	Reiff, Thos H, 1561 Godwin, SR Rad	WO 1649
Randt, Donald H, 9505 Ave N, FR Air C	WO 5735	Reiley, JoAnn, 5022 Pershing, SR Gen Bus	OL 1147
Raney, Wm F, U Vil X 222, SO Law		Reilly, Adela S, 2708 Robinhood, FR Gen Bus	MA 7710
Rankin, Bobby B, Athl Dorm, SO Den		Reilly, Wm K, 13782 Elmona, JR Soci	MA 5688
Ranzau, Jerome M, 2611 Baldwin, JR Geol	JA 7912	Reimers, Fred C, 3305 Ada, FR Arch	VA 4296
Rao, John B, 6421 Brady, FR Geol	WA 0001	Rein, Leonard A, U Vil Bldg 1, SR PE	BL 2726
Rapier, Adah B, c/o Ho Chrnlce, FR Eng	PR 2211	Reina, Richard C, 1504 Everett, FR Air C	FA 5992
Ranch, Joe, 2109 Goldsmith, JR BA	MA 6339	Reine, Arthur H, 7522 Ilex, SR ME	WO 7009
Ranch, Sig, 2109 Goldsmith, JR BA	MA 6339	Reingold, Alvin, 2201 Collier, SR Phy	WE 6505
Ravanelli, Jos M, 3878 Ruth, SR BA	KE 0716	Reininger, Bruno C, 4636 Airline, Air C	ME 0045
Ratcliff, Sidney H, U Vil X 110, SR Agri	BL 6266	Remmers, Lena, Alta Loma, SR Sec Ed	100W3
Rawlinson, Rayford N, 4920 Maxie, FR DE	VI 4936	Remmers, Norma L, Bx 144 Alta Loma, Ed	
Ranson, Betsy J, FR Rad		Remmert, Melvin L, 1261 Wakefield, SO Auto	MY 3587
Ray, Herbert, 6722 Ave H, FR ABPT	WA 2621	Rench, Edw A, Seally, GR Adm Ed	337J
Ray, Jimmie D, 9302 Ave K, FR BA	YU 6332	Rendon, Arthur S, 123 N Evert, SO Air C	PR 6861
Ray, Lee R, U Vil, JR Phar		Rencky, Jos C, 402 Calhoun, FR TR & Trans	CH 8235
Ray, Lester H, 1901 Edmundson, Weld		Renfro, Wirt R, 3680 Travis, Beaumnt, GR IE	21270
Ray, Marwitz A, 3513 N Main, SR CE	VI 4750	Renfro, Otis L, 513 Lynn, SR Phy Ed	SoH 2315
Ray, Rowan, Northeast Hall, SO		Renshaw, Thos G, U Vil Bldg 30, SO Phar	
Ray, Royce, Northeast Hall, SO		Renta, Alberto L, Athl Dorm, JR PE	
Ray, Sam B, 1005 Vincent, JR Geol		Respass, Marvin C, 5308 Clay, SR Geol	
Rayburn, Jas D, 6405 Teluco, Elect	VI 8139	Ressel, Wm Jr, 5408 Pease, SR Sec Ed	WO 7939
Rayburn, Jas L, 6618 Sewanee, Phar	MA 8304	Restiuo, Salzatore, 3716 Tangley, SR Gen Bus	MA 9085
Rayes, Jean T, 1954 W Dallas, JR Art	LY 5978	Rettig, Gayle M, 1920 Woodbury, FR BA	LI 9116
Rayes, Steve L, 1954 W Dallas, JR Rad	LY 5978	Reue, Jessie N, Bx 441 Ganado, GR Ed	146



Reue, Raymond H, Ganado, GR Ed	146	Richardson, Robt L, 5202 Jackson, SR Biol	
Reuel, Elise A, GR Ed		Richburg, Jean F, 440 Robinhood, SR Art	JA 7274
Reuel, Vines, 3730 Wheeler, SR	KE 5730	Richey, Erika, 3853 Wichita, GR Ed	KE 2728
Reveley, Kenneth L, 6312 Community, SOPsy	MA 1097	Richman, Jas L, Ambassador Htl, JR French	
Revter, Jos E, 1032 Federal Rd,		Richmond, Jimmie B, U Vil, JR ME	BL 2645
Reynaud, Jeanne, 3800 Westheimer, SO Phy Ed	LI 5629	Richter, Bernice L, 7412 Texas, FR	CH 9333
Reynolds, Bill B, 4622 Laurel, Bel, FR CE	MO 2263	Richter, G A Jr, 323 S Felipe, GR	AT 7854
Reynolds, Billy J, Bx 165 Alameda, SO Acc		Richter, John W, 504 W 34th, SR Jq	UN 3942
Reynolds, Bobby G, 516 W 26th, SR Gen Bus	VA 7030	Richter, Virginia A, 7412 Texas, FR	WE 6492
Reynolds, Frederick R, 2519 1/2 Grant, JR IE		Ricke, Chas W, 6227 Sherwood, JR Gen Bus	JA 7932
Reynolds, Geo C, 2112 McDuffie, FR Arch	VA 2683	Rickens, Kenneth W, SO Arch	
Reynolds, Homer E, Rt 11 Bx 1744, SO ME	MY 0980	Rickles, Mary M, 21 Briar, FR HE	MO 9058
Reynolds, John B, 126 Haywood, GR Chem	MI 7390	Ricks, Dvone M, 1003 Danube, FR ME	MI 3435
Reynolds, John M, 1600 Louisiana, GR BA	CH 5501	Ricks, Nadine C, Rt 11 Bx 514, FR Ed	
Reynolds, Kenneth J, 11510 Kilburn, SO Weld	TW 3535	Ricks, Robt E, 1414 Nevada, FR Phy	
Reynolds, Loretta, GR Ed		Riddle, Ida B, 3020 S Jac, SO Nurs	LY 7743
Reynolds, Maty A, 1901 Bolsover, SO Eed	KE 1211	Riddle, Jimmy L, 5902 Petty, FR EE	LI 3173
Reynolds, Mineta R, 815 Birdsall, FR	VI 5743	Rider, Joe E, 217 Grace, FR IE	AT 6107
Reynolds, Richard H, 1305 Eastwood, JR ME		Ridgeway, Jimmie D, 1523 W Main, FR J	JA 9347
Reynolds, Stanley J, JR BA		Ridgeway, Mary E, 1107 Allston, Nurs	VA 8545
Reynolds, Wm M, 207 Stratford, FR Engr	KE 2673	Ridway, Roy Jr, 811 Lindale, FR ME	ME 5112
Rhea, Mary A, 803 Caplin, SO Mus	MY 7177	Ridley, Bob Edw, 4125 Clay, GR Sec Ed	FA 8925
Rheinboldt, Louis T, 1908 Fairview, SR IE	LY 7340	Riechers, Vivian A, 1806 Lextn, HE	JA 9239
Rheinhart, Nat C, 742 E 1 <sup>st</sup> th, FR BA	VA 8752	Rienks, Sylvan J, U Vil X 32, SO Ed	
Rhode, Bill A, U Vil Bldg 8, Phar	AT 7909	Riesen, Chas F, 2703 Quenby, GR Eng	MO 2988
Rhodes, Arnold L, 4202 Crawford, SO Arch	LI 4837	Rieves, Louis T, 4199 Rosalie, SR Gen Bus	BL 2737
Rhodes, Donal J, Athl Dorm, SO PE		Rigby, Toby W, 1506 Truxillo, GR Dra	LI 2076
Rhodes, Dorothy H, 231 Shotwell, SO Eed	WE 5457	Rigby, Margaret A, 1111 McIlhenny, GR Sec	BE 2816
Rhodes, Frances L, 1516 6th, SR Prim E		Rigdon, Wm D, 1410 Sidney, SO DE	AT 0593
Rhodes, Geo F, Bx 18, Sugar Land, Law	273J	Riggan, Billy B, 4416 Betty, Bel, SR CE	MA 4324
Rhodes, Jesse M, 6002 Floyd, SR Acc		Riggs, Patsy R, 3732 Carlon, FR BA	MA 5453
Rhodes, Joseph S, 7005 Sherman, JR Phy	WA 1647	Riggs, Thos J, 300 W Hart, Pas, FR CE	3533
Rhodes, Violet L, 6002 Floyd, SO Gen Bus	VA 5237	Riley, Doris J, 10629 Pilot, FR BA	YU 3087
Ribb, Joseph P, 2113 Danville, FR Mach	LY 7750	Rinehart, Monte A, 414 Winding Way, SR Acc	LI 7441
Robinson, Anita R, 2536 Ho, SO Eed	JA 5342	Riner, Brodie E, 1510 Bell, FR Elect	AT 4078
Ricard, Mathew T, U Vil Bldg 21, SR Mkt	AT 3100	Rion, Thos F, 11121 Munn, FR Weld	
Rice, Eliz, 7014 Camway, GR Ed	ME 8146	Ripple, Larry M, 4516 Rockwd, SO BA	KE 5788
Rice, Harry L, 6835 Goforth, FR Acc	OL 3332	Rippenhagen, P H Jr, 2615 Oak Cliff, SR ME	WE 9158
Rice, John H, U Vil Bldg 26, SR PE	AT 7367	Rips, Ramon H, 6516 Ave C, SO Law	WA 0237
Rice, Leslie F, FR Hist		Righano, Carl, 9326 Ave P, JR Auto	WO 5195
Rice, Maria R, 2219A Norfolk, FR		Rister, Ivis V, 1309 W 21st, JR BA	VA 9104
Rich, Betty A, 1705 Blodgett, JR Art	KE 3882	Ritter, Herbert W, 4922 Evergrn, JR BA	MI 0720
Rich, Geo J, 607 Gladys, SO Dra	VA 1300	Rivelli, Law B, 4615 Polk, SO Hist	WE 6387
Richard, Billy J, 2017 Chestnut, SO Eng	FA 1626	Rives, Cecil R, 4244 Sunset, FR Geol	MO 3802
Richards, Jim S, 901-1 S Felipe, JR ME	BL 3763	Rives, Jas B, 1512 Crawford, JR CE	
Richards, Mark R, 3502 Burgundy, JR Law	OL 9529	Rizzo, Daisy B, 1214 Welch,	KE 7633
Richards, Morris H, 1455 Pearson, JR BA	WE 9754	Rizzotto, Manuel A, 902 Maggie, SO BA	FA 9056
Richardson, A E, Rt 1 Bx 655, Humble, GR	ME 3762	Roach, Wilbur B, Bx 161 Baytwn, GR Ed	
Richardson, Blanche C, 304 4th, SoH, FR Ed		Roark, Kenneth W, 4360 Ruth, SO DE	JU 3331
Richardson, Bobbye J, SR Dra		Roark, Van Jas, 5105 Kelley, SO Rad	MU 7625
Richardson, Durston G Jr, U Vil X 80, JR IE	AT 9167	Robberson, Floyd R, 707 Vincent, JR BA	UN 8878
Richardson, Eugene M, 1008 Gale, FR PE	MY 7212	Robbins, Aaron L, Narcissus, FR Elect	OL 9026
Richardson, Grayce M, 2912 Wheeler, GR Ed	KE 1989	Robbins, Gwen H	
Richardson, Gus F, 6607 Sherwood, JR Mach	JA 8392	Robert, Wm C, Sweeney, GR Eng	
Richardson, Herbert L, Athl Dorm, SR Phy Ed		Roberts, Andrew C, 101 7th, Texas Cty, FR CE	5 4667
Richardson, Jas B, 1306 Quitman, FR	AT 2922	Roberts, Annie L, 1314 Ruth, FR	LI 3788
Richardson, Jas L, 2222 Jean, SR Metl	WE 3508	Roberts, Bob W, 3424 Rice, SO ME	MO 1314
Richardson, John L, U Vil Bldg 32, SR Mgt	BL 2984	Roberts, Carl Jr, 4121 Rosalie, Jr Hist	AT 7926
Richardson, Mary S, 2014 Wroxton, JR Ed	JA 9159	Roberts, Curtis A, 3904 1/2 Austin, SR Ed	LY 5553
Richardson, Ovida V, 808 Fargo, FR	LY 9667	Roberts, D H Jr, 118 Stratford, SO BA	JA 6816
Richardson, Perry D, 301 W 24th, GR Psy	VA 5326	Roberts, Dewey H, 2237 Collier, GR Scol	WO 7906
Richardson, Ralph W Jr, 1740 S Blvd, JR	LY 6246	Roberts, Donald C, 1314 Ruth, SR EE	LI 3788
Richardson, Robt L, 1600 Louisiana, FR GenBus	CH 5501	Roberts, Dorothy L, 3139 Fedrl, Pas, JR Acc	SoH 7611

## ALABAMA

### *Catering Service*

JU 0595

JU 0596

JU 0781

2020 Kipling

2025 Harold

Banquets — Wedding Receptions — Parties

In your home or in our private banquet rooms.

Special attention and rates given to fraternities and sororities.

Mr. & Mrs. Irving S. Rubin

Houston, Texas



Roberts, Edw F, 6813 Ilex, SO Air C			
Roberts, Ellis E, 7107 Winfree, JR Acc	MI 8036		
Roberts, Jas A, FR Engr			
Roberts, Jas D, 4209 Crites, SR Math	AT 1673		
Roberts, Joe M, 9314 Airline, FR Weld	ME 5852		
Roberts, Patrick D, 1709 Dumble, SR Art			
Roberts, Patsy A, Bx 29 Angleton, SO Ed			
Roberts, Royce L, 4319 Kyle, Wwk			
Roberts, Stephen L, SR Agri			
Roberts, Tom E, 7434 McHenry, FR Law	OL 1587		
Roberts, Yvonne, 8142 River, FR Ed	MI 3651		
Robertson, Don A, 811 Cotton Exchg, SO Engr			
Robertson, Douglas G, 1957 Laverne, FR Mus	HO5 1123		
Robertson, Ednice, 2810 Wentworth, FR BA	KE 1208		
Robertson, Eva K, 3015 Chenevert, GR BA	JU 3878		
Robertson, Frances L, 920 Crawford, FR Geol	FA 3993		
Robertson, Harry B Jr, 5507 Milart, FR Arch	OL 8842		
Robertson, Jack L, 2810 Wentworth, FR	KE 1208		
Robertson, Michael J, 5206 14th Pt Arth, GR Psy	3 2302		
Robertson, Wm Jr, 5515 Ardmore, SR Eng	JA 7828		
Robinson, Adolph R, 3334 Federal, Pas, FR Geol	7642		
Robinson, Anthony W, 3534 Glenmore, JR Arch	MI 3191		
Robinson, F V Jr, 4219 Rice, SO Mgt	MA 1244		
Robinson, Gene C, U Vil Bldg 16, FR DE			
Robinson, Gladys, GR Eed			
Robinson, Harold M, U Vil X 156, SR Acc			
Robinson, Jas L, 417 Finbrock, SO Engr	CA 9581		
Robinson, Jerome, 2536 Oakdale, SR Gen Bus	JA 5242		
Robinson, Jerry E, 4926 Stimson, SO Den	YU 1207		
Robinson, J P Jr, 107 W Southmore, GR Geol			
Robinson, J W Jr, Dayton, GR Ed	559		
Robinson, Kenneth D, Bx 435 Angleton, FR Phil	6813		
Robinson, Lennon C, 6607 Plaza, GR Psy	JU 5718		
Robinson, Leonard Jr, 1435 Althea, GR Geol	MU 5463		
Robinson, Marion D, 8151 Hartford, SR Art	MI 4024		
Robinson, Ray O, 7119 Quince, FR Elect	MI 2169		
Robinson, Ruth B, W Columbia, GR Eng	10J		
Robinson, Sam H, 2536 Oakdale, SR Gen Bus	JA 5242		
Robinson, Thos R, FR BA			
Robinson, Vernie B, 8202 Erath, JR Eled	WE 1338		
Robinson, Lester E, Rt 1 Bx 47, Baytwn, Law			
Robinson, W F Jr, 7312 Linden, FR	MI 7041		
Roby, Edw S, 1818 Thoniz Dr, FR DE	VI 2127		
Rocha, Heriberto H, 7127 Ave P, Wwk	YU 1564		
Rochelle, Robt C, 4107 Drew, FR Eng	BL 5726		
Rochester, Rose M, 1126 Berthea, SR Soc Sc	YU 1847		
Rod, J Norman, 4363 Ruth, JR Acc	KE 2784		
Rodda, Jerold E, U Vil X 147, SR EE			
Roddy, Willie F, U Vil Athl Dorm, JR Gen Bus			
Rodela, Chas S, 1316 Pease, FR Arch	BE 0356		
Roden, Chas M, 10 Hines, Baytwn, Air C,			
Roder, Cella, 2335 McClendon, FR BA	MA 8620		
Roder, Lella, 2335 McClendon, FR	MA 8620		
Roderick, Don P, U Vil X 209, JR Arch			
Rodgers, Bobbie F, 807 Main, Gal Pk, SO BA	WE 4173		
Rodriguez, A A, 1403 75th, FR Auto			
Rodriguez, David G, 6646 Ave Q, SR Chem	AT 2297		
Rodriguez, David H, Athl Dorm, JR Phy	BE 2838		
Rodriguez, Frank A, 4710 Robertson, ABPT	MY 3377		
Rodriguez, Joe V, U Vil X 130, JR Aero			
Rodriguez, John B, 8208-B Coleton, FR Art	MI 4550		
Rodriguez, John, Rt 1 Bx 211, SO Auto			
Rodriguez, Manuel, U Vil X 96, SO Auto			
Roever, Wm L, 1215 Mulberry, GR Phy	MA 1024		
Rogers, Bernice B, 2817 Quenby, GR Eed	MA 2695		
Rogers, Bernard H, 5111 Walker, FR Arch	WA 5268		
Rogers, Bobbie G, 810 Damon, FR Geol	JU 5845		
Rogers, Bobby L, U Vil Athl Dorm, JR Phy Ed			
Rogers, Bulin D, 407 1/2 Tobar, FR Auto	VI 4649		
Rogers, Chas D, 6505 Schiller, JR Mus	VA 5163		
Rogers, Curtis A, 4606 Spruce, Bel, GR Ed	MA 9352		
Rogers, Dolores, 3801 Aberdeen, FR HE	MA 5881		
Rogers, Dottie S, 6614 Keller, SR Phy	MI 2159		
Rogers, E A Jr, 7013 Tuck, FR Arch			
Rogers, C F Jr, 2123 Milford, SO Law	JA 2053		
Rogers, Geo E, 7501 Hillsboro, SO DE	WE 0033		
Rogers, Geo W, 615 Wendel, Rad			
Rogers, Homer E, 10133 Pilot, FR DE	YU 3828		
Rogers, Iris J, 2408 Thomas, SO BA	BL 1510		
Rogers, Jas E, 4613 S Jac, GR CE	JU 7968		
Rogers, Jane K, 6411 Fannin, SO Nurs	JU 5434		
Rogers, Joe E, 2511 9th, Bay Cty, GR Ed	2174		
Rogers, John L, 1418 Dennis, JR Acc	AT 7291		
Rogers, Johnny T, Rt 7 Bx 1174, FR AE	OL 5035		
Rogers, Lillie, 201 E 9th, GR El Rel	VI 7735		
Rogers, Marvin R, 3010 Wayside, GR Math			
Rogers, Richard B, 1706 Flowers, GR Acc	WA 0759		
Rogers, Richard M, 4706 Airline, FR Air C	MU 9610		
Rogers, Wm T, 4104 Drew, JR Mgt	MO 0276		
Rogers, Willie L, 111 W 9th, FR Auto			
Rohde, Calvin L, 5617 Clay, FR Elect	YU 2032		
Roll, Richard D, 7909 Goode, SO Elect	WA 7078		
Roller, Chas W, 323 S Johnson, FR Rad	Pas 6158		
Rollins, Wiley J Jr, 2117 Del Monte, FR Med	JU 6457		
Rollish, Jas L, U Vil Bldg 29, SR BA	AT 8787		
Romack, Fancis R, U Vil X 181, JR BA	BL 2037		
Roman, Robt M, 3763 Odin, GR Psy	KE 5706		
Romero, Frank P, 7411 1/2 Ave I, Auto			
Rook, Wm, 2109 Austin, SO	PR 6456		
Rooke, David L, 53 Lantana, Lk Jacksn, GRPsy	7167W		
Roos, Christine I, 2302 Dryden, JR Soc Sc	KE 1836		
Roos, Homer C, 1218 Pine, SO HE			
Roos, Leon J, 2503 Huldy, JR Acc	KE 3789		
Roos, Ruth V, 2302 Dryden, FR HE	KE 1836		
Root, Anna H, 7707 Thuroy, JR Socl	MI 4558		
Roper, Mozelle, 6411 Fannin, FR Nurs	JU 5434		
Roper, Velma L, 3107 Norhill, FR Ed	UN 5779		
Rork, Phillip J, 1021 S Randal, JR Mgt	Pas 6204		
Rosaire, C G Jr, 4910 Hazard, SO Law	KE 3107		
Roscoe, Alvin F, SO PE			
Rose, Claire P, 4522 Larch, Bel, GR BA	MO 2407		
Rose, Edw Jr, 3748 Harper, SO BA	MA 2981		
Rose, Glyn C, 1028 S Felipe, SO Air C			
Rose, Johny B, 2626 Morrison, SO Elec	TW 1858		
Rose, Mary S, 714 W 38th, FR Dra	VA 2249		
Rose, Robt P, 2112 Louisiana, Baytwn, SR Mgt	5852		
Rosen, Israel S, 6713 Conley, FR BA	MI 7105		
Rosen, Alex, 2703 Blodgett, SR Math	JA 4862		
Rosen, Frances D, 3325 Southmore, FREled	KE 5159		
Rosewaver, Oscar A, 1409 Calif, PE	LI 8216		
Rosenbaum, Morris Jr, 4815 Brady, FR TrTran	WA 7017		
Rosenbaum, Rudolph B, SO Geol			
Rosenberg, Jerome, 2045 Richmond, SO Air C	KE 8098		
Rosenberg, Leonard B, 2368 Rice, Law	JU 4958		
Rosenblum, Sylvia M, 2337 Watts, JR Lang	LY 9084		
Rosencrance, John W, 502 W 15th, SO Auto	VA 4158		

## L. G. BALFOUR CO.

Attleboro, Massachusetts

CLUB INSIGNIA—FRATERNITY JEWELRY

MEDALS—TROPHIES

W. N. McKINNEY

Factory Representative

SHEARN SMITH

Campus Representative

Office 1973 West Gray — Phone Linden 7082 — P. O. Box 13075



Rosenfeld, Donald, 1128 Euclid, SO CE	VA 1253	Rutherford, Calvin A, 3115 Houston, Phar	UN 1176
Rosenfield, Jack H, 3902 Monrse, SR Biol	JA 5969	Ruthstrom, Woodrow G, 2922 Bellvw, GR Mus	MI 7421
Rosenkranz, Eliz, 159 Brace, SO Eed	MI 2292	Rutledge, John E, 1313 Milby, Auto	CH 1360
Rosheger, Vincent N, Med		Rutledge, Robt B, U Vil Bldg 31, SR Psy	
Ross, Allen A, 9419 Shoreham, SO DE	ME 8835	Rutter, Donald W, 808 Sul Ross, SR Biol	JU 6256
Ross, Barbara, 2211 Norfolk, JR Psy	JU 6241	Ryden, Anne E, 2313 Sheridan, SO Ed	MA 2410
Ross, Clemma, GR Hist		Ryan, Jack R, 1408 Sunnyland, SO Gen Bus	WE 3497
Ross, Geo H, 1106 Majestic, JR Ed	WO 4041	Ryan, Mike T, 501 Hahlo, Auto	WE 2557
Ross, Jack A, 4940 1/2 Leeland, SR BA	UY 5201	Ryan, Richard E, 3309 Law, SO BA	UN 3759
Ross, Morris L, 6311 Victoria, FR Auto	WE 7529	Ryan, Thos E, 501 Hahlo, SR Gen Bus	WE 2557
Ross, Wm R, 1447 Collins, FR Agri	MU 0438	Ryemon, Abe M, 1816 LaBranch, GR GenBus	FA 6805
Rossitter, Wm S, Bx 522, JR Mgt	AT 9795	Rylander, Olney B, Jr, 5114 Mercer, SR Geol	
Rostain, Gerry D, 2315 Coral, JR	OL 9905	Ryman, Clyde E, 2309 1/2 Skspr, SR IE	JU 0026
Rostain, Jacques, 2315 Coral, Law	OL 9905	Ryman, Wm C, 1011 Enid, FR Drft	
Rotenberry, Jas C, 708 Rogers, SO Eco	ME 2117	Rystrom, Shirley J, 2915 Albans, JR Art	MA 5085
Rotner, Howard, 2131 Branard, FR Acc	JA 5873		
Roth, Richard H, 2810 Eagle, JR IE	LI 4826	Sabala, Jesse L Jr, 7902 Ave B, FR CE	WO 9282
Roth, Robt G, 1600 Louisiana, GR Chem	CH 5501	Sabins, Imogene, 7005 Kernel, FR Nurs	WA 2293
Rothenberg, Dianna J, 2805 Cleborne, SO Ed	KE 0919	Sabo, John E, Bx 182, SR ME	SoH 325
Rothwell, Wllington O, 4390 Ruth, FR BA	JA 4791	Sacaris, Johnnie, #10 Cliff Cts, Austn, Phar	
Rouse, Richard W, Men Dorm, JR Agri		Sacco, Chas S, 2114 Chestnut, SO Acc	PR 6457
Roussel, Jos E, 2014 Cleburne, SR Acc		Sadler, Byron P, 1422 Lombardy, JR Agri	WE 1507
Rowell, Gobel E, 6119 Sherwood, FR Pub Adm	JU 7549	Sadler, Daniel, 7404 Ave F, Auto	
Rownd, Wm E, 2207 Kipling, GR Tr Trans	JU 0980	Saffell, Hilmur L, U Vil X 148, GR Eng	
Rowsey, Bettianne, 3419 Oakdale, SR Dra	JU 2313	Saffell, Jas W, Jr, U Vil Bldg 30, SO DE	
Rowsey, Luther B Jr, 850 Fisher, JR Psy	VI 4806	Safos, Apostolos C, 3229 Prospect, SR Govt	JA 6263
Roy, Lydia R, 3711 Eagle, GR Psy	JA 8138	Sagarnags, Antonio G, 6439 Pinehurst, FR AE	WA 5951
Roy, Lynn H, 304 Ave A, SO DE	SoH 7680	Sage, Dolores D, 4101 Woodleigh, FR Mus	CH 9820
Rozelle, Mary E, Dorm, SO		Sagsetter, Wm J, 3707 Wentwrth, GR J	LY 7155
Rozelle, W M Jr, 1326 Milford, SO J	JU 2201	Saia, Anthony, U Vil X 215, SR Metl	
Rozos, Adam S, 2306 Ave C, Galv, SO Air C	2 8231	Sailor, Ray G, 4719 LaBranch, SO Mgt	LI 7713
Rubel, Joel, 4102 A Center, GR IE		Salazar, Felix, 7121 Ave H, Jr, Law	WA 5439
Rubenstein, Renee, 2540 Prospect, FR Lib Art	LY 6715	Salazar, Francisco Jr, 7905 Ave E, JR Acc	YU 1610
Rubert, Robt D, 8510 Findlay, FR Chem	MI 3862	Salazar, Trinidad G, 508 N Nagle, SO Auto	AT 6703
Rucker, Clarence A, 4614 Schroeder, SO Air C	WE 1706	Salcido, Tony J, U Vil X 113, SO Auto	
Rucker, Wm R, 4303 Jonathan, GR BA	MO 3610	Saldivar, Ernest 5501 Hardy, SO EE	MU 5830
Rucky, Albert L, 8621 Fulton, SO DE	ME 5017	Salinas, Lorenzo C, 2615 Saltos, FR	AT 2943
Rudd, Eddie, Bx 179, Louise, GR Sec Ed		Salmerson, Geo, 1605 Harrington, SR BA	FA 1736
Rudine, Kenneth M, 1016 E 7th, SO Psy	UN 6272	Salmeron, Wm F, 2123 Freeman, FR Phar	CH 5766
Rudloff, Patricia A, 2428 Binz, GR Ed	LI 8524	Saluaggio, Frankie, 1210 King, FR Air C	ME 8612
Rudolph, Byron N, 4146 Tuam, JR Geol	AT 3115	Salvage, Chas S Jr, 7314 Calais, JR Law	MI 2327
Ruffin, David R, 5610 Norments, FR PE	MU 5772	Samford, Jas Wm, 3502 Blodgett, FR Geol	
Ruffner, Claude W, 2225 Albans, SO Dra	JA 9950	Samford, Maurice S, 620 1/2 Woodind, SR Arch	
Rugley, Norton A, Phar		Sammon, Jas M, 527 Kress, FR	WO 6450
Ruiz, Rodolfo R, 2622 Garrow, FR Phar	CE 7026	Sammons, Robt H, U Vil X 259 A, SR Geol	
Rumph, Jas R, U Vil Bldg 24, Law	BL 2111	Sample, Thos B, 2508 Ohnsfeld, SO Auto	VA 9214
Rumph, Robt F, U Vil Bldg 9, FR DE	BL 3022	Sampson, Harrison B, 7323 Finch, SR ME	MY 1254
Rumsey, Wm, 165 S Felipe, FR Rad	CE 8274	Sampson, Jerome, 7317 Stafford, SR Biol	KE 3529
Rundle, Sonia M, 1301 Rosnbg, Galv, FR Rad	3 2971	Sampson, Kellis W, Dorm, Law	
Runge, Margaret J, SR Ed		Sampson, Whitney G, 1223 Bomar, FR Med	JA 5844
Runnels, Nolan G, 4909 Crane, SO Ed	CA 1734	Sampson, Theo E, 1010 Smith, JR Eng	
Runnels, Olan, 2520 Morgan, GR Eco	JA 0900	Samuels, Jos W, 5601 Millart, JR Rad	OL 3560
Runyan, John W, Rt 12 Bx 879 BC, FR EE		Sanchez, Andrew, 4049 Courtney, FR Auto	
Rush, Chas L, 202 Neuhaus, JR BA		Sanchez, Henry V, 747 Ho, FR	WA 2905
Rush, Wm R, 3319 Robertson, FR Agri	AT 6759	Sanchez, Jesus, 725 W 22nd, FR Auto	VI 5515
Rusk, Gytha, 707 S Wafer, Pas, SO Eed	2596	Sanchez, Ninfa, 7436 Ave L, FR BA	WO 1501
Rusnak, Josef F, 3606 S Jac, FR DE	LI 0042	Sanddal, Ross B, 2402 Goldsmith, GR Ed	JU 2858
Russell, Edw W, FR Mus		Sandel, Virginia R, 1236 W 25th, SO J	VI 2936
Russell, Eugene A, FR DE		Sanders, David A, Rt 1 Taft, SO Electr	
Russell, Harry Jr, Bx 18 Humble, FR Weld	268W	Sanders, Florence L, 1719 Arberry, SO Ed	OL 4652
Russell, Heary E, 91 1/2 Drew, FR Rad	JA 9293	Sanders, Gay, 3771 Rice, FR J	MA 3246
Russell, Helen A, 1411 Wheller, JR Eed	LI 8727	Sanders, Gene E, 6535 Linden, JR ME	WE 3446
Russell, Herbert, 7911 John, FR Weld	WA 2394	Sanders, Harold D, 6744 Madrid, SO Art	OL 3338
Russell, Irby S, 2103 6th, Gal Pk, FR SE	WE 9215	Sanders, Homer E, JR Phy	
Russell, Jas J, T B Hosp, Photo	KE 2850	Sanders, Leonard J, 502 S Felipe, ABPT	
Russell, Joan M, FR Sec Adm		Sanders, Walter C, 307 Hagerman, SO Geol	WE .0520
Russell, John A, Bx 334 Rt 16, FR Drft		Sanders, Wilma M, 405 Woolwrth, SR Eed	WO 2845
Russell, J L Jr, 7602 Moline, JR ME	MI 7138	Sanderson, Forrest L Jr, SO A&E Sh	VA 3846
Russell, Kenneth V, 407 W 23rd, Drft	VI 0096	Sandets, Jas T, 407 1/2 Webster, FR Air C	
Russell, Namie C, 1949 W Dallas, JR Ed	LY 0271	Sandifer, Thos A, 310 Elm, FR BA	Pas 529
Russell, Roach P Jr, 1129 Kinley, SO ME	MU 2375	Sandlin, Berry, 7330 Calais, SO Air C	OL 2842
Russell, Rosa M, 2706 Cason, GR Ed	MA 3615	Sandlin, Betty M, 4802 Rockwd, GR HE	JA 7549
Russell, Wm K, GR Eed		Sandlin, Elvin L, JR Arch	
Rutenberry, Walter T, 708 Rogers, SR ME	ME 2117	Sandlin, Ethan L, 2704 Ivy, FR DE	MU 9153

## SLATAPER'S HELLO SERVICE STATION

TIRES - BATTERIES - ROAD SERVICE - FISHING TACKLE

5220 TELEPHONE ROAD

MI 2061



Sandlin, Herman L, 310 W 11th, FR Geol	VI 8109	Schmitz, Frank A, 310 San Flpe Ct, FR	CH 3340
Sandoval, Bonifacio, 121 Neurath, Auto	CH 3243	Schnarr, Robt. M, U VilMott H,SR Radio	CH 0580
Sandow, Anna, 141 Brace, SO HE	MI 7392	Schneider, Ernest H, 2507 Park, Law	JU 2687
Sandow, Ken, 141 Brace, GR BA	MI 7392	Schneider, Delton J, 3517 Bell, FR Engr	BL 5163
Sandow, Takashi, 141 Brace, GR Acc	MI 7392	Schneider, H J Jr, 6025 Maxie, FR Drft	
Sands, Jas R, 629 1/2 E 13th, SO ME	VI 4955	Schneider, Ralph I, 1227 W 16, SR Phs	UN 0796
Sands, Beverly J, 629 E 13th, FR Eng	VI 4955	Schneider, Theo E, 2240 1/2 Quenny,SO CE	LY 6669
Sanders, Ada B, 1311 Fannin, FR	FA 0686	Schneider, Nelson J, 1124 LeHall, FR Engr	KE 4817
Sanford, Howard C, 7822 Kimble, GR	OL 3249	Schneider, Wm L, 4609 Rusk, JR Acc	WA 0691
Sanford, John T, 6605 Ave I,		Schneider, Wm W Jr, 2416 Hamltn, JR BA	FA 8352
Sanford, Wm F, 4219 Tolar, FR Auto		Schniteery, Hyme, 1807 Prtmsht, JR Gen Bus	LI 4410
Sans, Francis J, 4120 Tenyson, SO Engr	MA 8809	Schnitzer, K L, 4403 Roseneath, SO Gen Bus	JU 7566
Santa, Chas J, 2008 Bell, SR Gen Bus		Schoaps, W R, 310 S10 Bel, FR Arch Drft	MA 7372
Santana, Isabel R, 313 N Ennis,	CH 1723	Schoen, O W Jr, 414 Fairwv, FR Refgrtn	
Santos, Bernardo R, JR Wwk		Schoen, Robt P, Bx301 Chnlwv, FR Ind Engr	
Santos, Joe T, U Vil X 43, SO Auto		Schoenemann, L J, 5133 Polk, Fr Math	
Sarabia, Alfredo C, 7111 Preston, JR GB	BE 0311	Schott, Rosemary, 3032 Delmnte, FR Art	LI 3932
Sarabia, Elpe A, 1512 DesJardines, FR Phar	WE 1252	Scholl, Jms, 1032A Shtwl, JR ME	
Saragusa, Mary A, 1802 Wichita, FR HE	KE 1018	Scholze, R O, 3010 Wheeler, SO Geol	JU 6254
Sarao, Florence G, 208 Gray, SO Mus	FA 2075	Schoppe, Francis L, 6005 Merry L, FR	WO 2793
Sargent, Eddie L Jr, 3833 Blodgett, Phar	LY 5497	Schram, Harry R, 4819 Appltn, Vw	MY 5646
Sarucr, Jesse E, 9700 Clinton, SR BA	YU 2359	Schramm, Vera, 401 Lundy, El Campo, SR Ed	1323J
Saslavsky, Rita M, 2424 Isabella, SR Eed	LI 9203	Schreckenbach, M A, 4506 LaBrnch, FR Drft	JA 9687
Satterfield, Roy J, 3910 1/2 Anita, FR Arch		Schreiber, Zerlene E, 4909 Hetb, FR Journ	UN 1387
Saul, Lillian D, 1010 Caroline, FR Eng	FA 2354	Schroeder, Betty A M, 838 Pny Pt, FR Nurs	HO5 2334
Sauls, Robt E, Brenham, GR BA		Schroeder, L A, 811 W Cottage, GR Adv	VA 8936
Saulsbery, John L, 10533 Fairway, FR Ed	WO 6166	Schubert, Joan, La Marque, JR Music	
Saur, Natalie J, 2402 McGregor, FR BA	JA 4125	Schuhler, Virg, 3241 Erwine, JR Speech	KE 6339
Saunders, Howard H Jr, 1706 Austin, LaMrq, SO E		Schulenburg, Ernst W, 850 W41 FR Arch	UN 6592
Saunders, Ora M, 1532 Sheffield, GR Eed		Schuller, Wiley P, 4021 Huey, FR Pre-Law	MI 2308
Savage, Carolyn L, 5526 Oak, Bel, FR	MA 3297	Schulman, Myron R, 3729 Nottinghm, SO Bus	MO 2078
Savage, Oliver N, 2115 Wentwrth, SO Psy	JA 9021	Schulte, G E, 702 Prk, FR Bus	LI 2423
Savarino, Joseph A, 5107 Leeland, JR Arch	WA 2588	Schultz, Carroll E, 1402 Melone, SR Ind Engr	UN 3470
Savay, A C Jr, 1414 Wichita, FR Mgt	JU 5120	Schultz, Dennis E, U Vil Bldg 14, GR Sec Ed	
Savay, Joann J, 4716 Irvingtn, GR Ins	MU 6621	Schultz, E A, U Vil Bldg 23, SR Phar	
Sawdy, Jack T, 12656 Yancy, JR ME	GB 7933	Schultz, Eyvonne M, U Vil Bldg 14, GR Eng	
Sawyer, E B Jr, De George Htl, FR Drft		Schultz, Melbn R, 701 Melbrn, FR	ME 5162
Sawyer, Frank B, 1023 29tn, Galv, FR Phar	5 6576	Schultz, Wayne C, Waller Tex, GR Ed	2214
Sawyer, John R, 2501 Chapman, SO Geol	BL 1222	Schulz, Dennis P, GR Ed	
Sawyer, Laura, Rt 7 Bx 1169, SO J	OL 5821	Schulze, Charlotte I, 3020 San Jacinto FR Nurs	LI 3173
Saxon, Jack N, U Vil Bldg 28, GR Ed	CH 9619	Schulze, Ed H, 5329 Kole, FR Voc	
Saxton, Fern C, 205 Dorset, GR Ed	MI 3622	Schumann, E C, 8016 Grafton, SO DE	OL 5667
Saxton, Ruth M, Bx 61 Dayton, GR Sec Ed		Schumann, Harold, 8016 Grafton, FR DE	OL 5667
Saylor, Gladys G, 4915 Highlnd, Beaumnt, GR Ed		Schumanske, Harold E, 1011Joy, FR Voc	MU 9471
Scallan, Curtis J, 5041 Doolittle, SO Pub Adm	MI 5505	Schurmann, Ralph, Rt 11, Bx1734, FR Refgrtn	ME 1082
Scamardi, Jack J, 3702 Ennis, JR IE	JA 0297	Schuster, P A, U Vil Bldg 37, SR EE	AT 6736
Scarborough, DeLayne M, 2611 Isabella, FR AE	LI 5169	Schuster, Robt G, 5007 Austin, FR BBA	JU 0739
Scarborough, Florine, 700 Euclid, GR AD Ed	UN 0588	Schwake, Lura, 913 1/2 Kelley, FR Eng	MY 3182
Scarborough, Robt E, 138 Sunnysde, FR Auto	MY 7412	Schwake, Quentin C, 913 1/2 Kelley, FR	MY 3182
Scarborough, Robt E, 7133 Howton, SO Geol		Schwartz, Abrahm, 2107 Isabella, GR Chem	JA 8773
Scarborough, Robt W, SR PE		Schwartz, C Jms, 1107 W Blmnt Pas, GR Govt	Pas 7612
Scauzillo, Frank R, 1936 Dryden, SR CE	JU 3657	Schwartz, Cecil B, 616 Redan, GR Ed	UY 8865
Schachtel, Barbara, 2559MacGregor, SR Psy	JU 6036	Schwartz, Flo R, 2215 Ruth, GR Spch Correctn	LY 9688
Schaefer, Alfred, Rt 15 Bx 1177, SO Air C	VI 5480	Schwartzberg, Bernard, 2420 Rosed, JR Acc	JA 2872
Schapper, Seth O, 4903 Palmetto, JR Acc	MO 1440	Schwarzwalder, Jno C, 3918 Anita, GR Ed	CA 2583
Schauer, Geo F, 89 A Island Cty Galv, Weld		Schwarzwalder, Ruth D, 3918 Anita, GR Nurs	CA 2583
Schauman, Eddie M, 2105 Taft, FR CE	JA 7015	Schwathe, Lorraine P, 2047 Addison, GR	JA 4167
Scheel, Ralph E, 1416 Fairview, FR Elect	KE 4095	Schwecke, Alton H, Rt 12, Bx 773, FR Theo	HO5-1257
Schee, Melvin F, 1701 Hussion, FR BA	BL 1074	Schwecke, Jack H, 1317 Riggs, SO Geol	ME 5161
Scheid, Theo G, 3707 Elmore, GR BA	MA 3496	Schweppel, Geo E, 2007 Gentry, SR Mus	AT 8970
Sc. ellhorn, Lucymae, GR Ed		Schwobelow, C R, 3114 Crawford, SR Voc	LI 9147
Schenker, Dorothy E, 2206 Kipling, FR	LI 4956	Sciba, Jimmie, 514 Columbia, Refgrtn	
Scherner, Clifford D, 1112 Winston, JR BA	VA 4963	Scott, Dora H, 2509 Oakdale, GR Eed	KE 7563
Scherner, Vernon H, 1402 Cordell, SO Acc	VI 1421	Scott, Douglas C, 1011 E 7, JR Acc	TW 5676
Scheyer, Robt H, 1803 Oak, LaMrq, JR Art	2 6531	Scott, Eliz M, 3010 Blodgt, SO Mus	JA 9788
Schildkraut, Barbara J, 2417 Truxillo, FR	LY 6822	Scott, Euclid K, Rt 7 Bx1278A, SO Radio	MA 8929
Schildkraut, Jack, 2417 Truxillo, FR Phy	LY 6822	Scott, Forest R, 6410 Myrtle, Air Ret	WE 5637
Schilhab, Erwin O, Rt 1 Bx 390, Alvin, SO ME		Scott, Frank, 10 Frnkln Ave, Montrale, N.J, FR Photo	
Scnillo, Frederick W, 706 Lehman, SO Acc	ME 9125	Scott, Gilbert, R, 1147 Rouse, FR EE	WO 9231
Schindler, Sylva C, 603 Moody, JR Ed	MO 8650	Scott, Harold J, 1328 Castle, JR Bus	JA 1566
Schley, Clara C, 506 Morton, Palacios, GR Ed		Scott, Harold W, 1826 Alta Vista, SO Acc	WO 6449
Schmid, Tanya, Dorm, FR Pny		Scott, Henry L, Athl Dorm, FR Bus	
Schmidt, Carl T, 5706 Kashmere, FR Mus		Scoggins, Howard D, 1607 Wayside FR Eng	YU 1193
Schmidt, F C Jr, 3330 Palm, JR Gen Bus	LI 3609	Scott, Jack A, U Vil Bldg 14, SR Journ	FA 2608
Schmidt, Joe B, North EastHall, JR Phar		Scott, Jessie F, 2927 Brdway, SO	OL 2164
Schmidt, John T, 201 East 4th, GR Sec Ed	VA 1846	Scott, Kathleen S, 20065th Glna Pk, SR Eed	WO 6179
Schmidt, Kenneth C, 518 Harvard, FR Mgt	UN 1316	Scott, Robt, R E, 5105 Doolittl, SO Diesel	OL 3818
Schmidt, Melvin G, 726 Suebarnett, FR Engr	UN 1127	Scott, Thos R, 3222 Prospect, JR Psychol	KE 9628
Schmidt, Paul E, 3123 Tangley, FR Phy	MA 2057	Scott, Inez H, 2127 Ave G, BayCty, SR Govt	2484
Schmidt, Sandra A, 2621 Nottingham, FR BA	MA 6128	Scott, Vernon P, 8145 Garland, FR Arch Drft	MI 5796
Schmidt, Virginia E, 726 Suebarnett, FR Eng	UN 1127	Scott, Wanda J, 324 N Estelle, FR Ed	FA 8567
Schmidt, Wm R, U Vil Bldg 32, FR DE		Scott, Wm G, 6022 Sidney, SO	MI 3855
Schmidt, Wm O, 8603 Sherwood, SR Mgt	KE 4892	Scott, Willie P, 159 U Vil, FR Sta Engr	
Schmitt, Jm R, 132 Wallace, MtVernon NY, GRPsy		Scotta, Ludwig L, 7 U Vil, JR BA	VA 2072



Scotton, Wm A, 1510 Lwndle, FR Pub Reltn		Shaddock, Ada J, Bx 682 Genoa, GR Psy	SoH 458
Scouten, Jackie R, JR Bus		Shaddock, Joseph G, U Vil X76, JR Eco	
Scroggins, F D, Box 10 Burton Tex, GR Ag Ed	18	Shade, Earl T, 1019 Delmas, FR Dent	YU 1294
Seale, Allen Ed, Box 116 Daisetta Tex, SR Bus	217	Shafer, Gordon W, 4360 Ruth, SO Photo	JU 3221
Seale, Robt E, 536N Eastwood, Phar	WE 4416	Shaffer, Richard H, 3911 Fox, SO ME	
Seals, W B, 706 Herman Bldg, SR Bus	FA 1431	Shamblin, Jas M, 1220 W Bell, SR BA	JA 1934
Sears, Gloria, GR Eed		Shanks, Ariene, 3646 Maroneal, FR Psy	MO 1291
Sears, Howard L, 167 1/2 Harvd, JR Voc	VI 7634	Shanks, Howard S, 1501 Milby, SO Dies	FA 3525
Sebastian, Temple B Jr, 1717 Marylnd, GR Ed	JU 4868	Shannon, Ardis A, 1732 Richmond, SO HE	JA 7486
Sebesta, Gene H, FR		Shannon, Edw. D, 5010 Madalyn Ln, SR Ch	MI 3890
Sebesta, O J, 103 S Tascott, Pas, SO Air Cond	7603	Shannon, Evalyn G, Dobbin, GR	
Secrest, Jessee A, 905B Shotwell, SR Phar		Shannon, Netta Lee, 7623 Bradford, GR Eed	MI 0387
Seeberry, Tom R, 6724 Lndle, JR ME		Shannon, Walter E Jr, Ath Dorm, SR Ped	BE 2838
Seegers, F A Jr, Box 7269, SS	UN 8388	Shannon, Wm M, 1545 1/2 Ashland, SO Med	VI 6565
Seely, Carl E, 2003 Houstn Ave, SR PE	UN 1628	Shapiro, Betty, 1720 Ruth, GR EE	JA 6838
Seeley Robt C, Rt 15 Bx 1260, FR		Shapiro, Idadore, 3519 Rosedale, FR Bus	JU 6615
Segal, Sam H, 1706 Francis, FR Acc	LY 6042	Sharkey, Jessie L, 1506 Rosewood, SO Bus Mgt	LI 5191
Segelquist, Jno E, Bx 956 Highlnds, JR Bus	2-1034	Sharp, Clarence E, 10810 Garber Ln, FR ME	WE 4077
Seger, Rex L, 4104 Drew, JR Geo	BL 7203	Sharp, Wm F, 4320 Walker, SR Acc	CE 9819
Segrera, Carlos E, 3730 Cleburne, FR Agri	LY 6369	Sharpley, Jas W, 2605 Delafield, SR Acc	WA 5049
Segrest, C J, 7306 Calais, FR Pub Adm	OL 3282	Shattles, Dorothy L, 1103 Finrock, Pas, JR HE	2650
Seigler, Ed L, 7713 Manchester, JR Pub Adm	WE 0210	Shattles, Elom T, 1404 Edmunson, GR Educ	FA 0880
Self, Glenn, 9922 Westfld Rd,	MY 5872	Shatto, Robt J, 918 Caplin, SO Engr	ME 4508
Seline, Ross S, 2205 Wentwrth, SR Mech Engr	LI 4695	Shaunfield, Enoch W, U Vil 19 Apt 1, JR Acc	BL 4637
Sellers, M B, 3408 Chaffin, SO Bus	OL 5674	Shaver, B R, 1603 Hahlo, SR ME	YU 1718
Sellers, Preston T, 627 Harbor, GR Spanish	WE 1023	Shaver, Earl B Jr, 6545 Ave H, JR SS	WE 8665
Sells, Chas T, 1244 Peden, SO EE	LI 6996	Shaw, Daniel B, 6407 Alleghany, SO Geol	
Selstad, Jack E, 3909 Walker, FR Agri	CA 6749	Shaw, Jas R, 421 Arlington, SO GE	VI 6504
Semaan, Bob, 1818 Sunset, JR Ped	LY 7616	Shaw, James R, 8402 N Bayou, SO BA	MI 2954
Semander, Zane J, 417 Omar, SR Mgt	VA 6084	Shaw, John H, 421 Arlington, SO EE	VI 6504
Semple, Wm S, 5810 Logan Ln, GR Arch	UN 6652	Shaw, John L, 8532 Brower, FR BA	WA 5887
Senkel, Emma J, 5606 Hillman, SO Sec	WO 1124	Shaw, Leonard A, 2225 Albans, FR Educ	JA 9950
Serchuk, Hazel, 3446 Wntwrth, FR	JU 5743	Shaw, Wm C, 1107 Ellsworth, Pas, FR Acc	
Serretti, Astrid, 704 1/2 W Ala, FR Sec	LI 8394	Shaw, Wm V, 212 Hathaway, FR Dsl Elec	JA 4313
Sermons, Herbt A, 512 Hyde Pk, Diesel Elect	LI 2091	Sheaf, Robt L, 5537 Washington, Auto	AT 5923
Serricchio, Raul R N, 4609 U Oaks, FR Diesel	JU 7353	Sheaves, Harry U Vil DD3, SR Geol	
Servis, Howard D, 2530 N McGregor, JR BA	WA 4889	Sheffield, Percy R, 221 Grace, FR BA	BL 4254
Seward, Marston E, 1414 Gustav, FR Radio	OL 8453	Sheffield, Walter N, 612 W Ala, FR Eco	KE 2750
Sexton, Mack Jr, 3127 Real, FR IE		Sheldon, Dolores S, 1082 S Wiggins, FR Mus	WE 6001
Shaban, Hasan A H, Bx 1738 U Sta Austin JR CE		Shelton, Arnold H, 1129 Ave N, Tex Cty, SO Span	52784
Shackelford, Ernest E, 1146A Shotwell, FR SS		Shelton, Eunice N, 3120 Caydline, FR Eng	JU 4220
Shackelford, S K A Rogers Dr, GR Ed	ME 3372		

## BOWMAN & DeGEORGE

### *Shoe Service*

Handmade Boots — Handcarved Belts

Billfolds — Purses

Expert BOOT AND SHOE REPAIR while you wait

Phone JUstin 5763

2412 Rice Blvd.



Shelton, Frankie B, 2132 W Ala, SO Nurs	KE 1864	Simon, Beverly Ann, 3707 Broadway, SO Mus	MI 0214
Shelton, John E, 4401 Rusk, Apt 6, GR ME	WA 7642	Simon, Gilbert M Jr, 2242 Colquitt, SO, BA	JA 8963
Shelton, Mary V, 1318 Oakdale, GR Span	KE 3859	Simon, Margit, 401 Willard, FR	KE 5896
Shelton, Stanley R, 9402 Peerless, SR Phar	LI 9787	Simons, Walter B, 1607 W 22nd, GR Educ	VI 0998
Shen, Yung-Chung, 4223 Garrott, GR Aero	JA 1177	Simons, Wm V, 517 Ave of Oaks, SR Arch	ME 9629
Shepherd, David C, 1516 Lamar, SO Mus	BL 2995	Simonton, Mattie B, GR	
Shepherd, Eunice V, 6525 Choc Byu, Nurs	MI 3515	Simpson, Calvin L, 2222 Long Bmt, SR ME	2 8193
Shepherd, Jas D, 7522 Garden, FR ME	WE 2476	Simpson, Joan M, 6607 Myrtle, FR Art	WE 0662
Shepherd, M H Jr, 7019 Winfree, SO, Den	OL 5534	Simpson, Joanne, 5842 Marietta, SO Sed	OL 3079
Shepherd, Walter S, Rt 1, Bx 764, FR Sci	SoH 2100	Simpson, Lee Roy Jr, 611 Grv Apt 1, SR ME	CH 7790
Shepley, Ralph W, 2422 Woodhead, Law	LY 9089	Simpson, Shirley H, U Vil 7111A, JR Eng	OL 3002
Sheppard, Jas P, 4204 W 34, SR IE	VI 6147	Simpson, Vester G Jr, 1022 Arlington, FR Mkt	UN 7179
Sheppard, Lyle R, 6522 Mercer, GR Ch	MA 7456	Simpson, Wm E, U Vil 8 Apt 8, SR Educ	AT 8686
Sheppard, Stand M, Sugar Land, SR IE	315	Sims, Bill Jr, 7311 Gillen, SR Biol	MI 1305
Sheppard, Wm M, 1700 W Ala, FR PE		Sims, Junne, 1636 Colquitt, JR J	LY 1215
Sherlock, Vincent F, 12420 Yank Dr, Air Cond		Sims, Joe A, 3926 Cosby, FR Arch	JU 0943
Sherman, Betty S, 1019 Dreyfus, FR Nurs	JU 2241	Sims, Teddy, 2911 Market, FR Air Cond	
Sherman, Letha N, U Vil 35 Apt 1, JR Psy		Sims, Wm C, 123 3rd Ave Tex Cty, Chem	5 4583
Sherman, Mary F, 4911 1/2 McKinney GR	WA 1637	Sinclair, Robert R, FR IE	
Sherrill, Burgess M, U Vil 36, FR PE	BL 3940	Singer, John O, 3801 Pickfair, Auto	
Sherrill, Saidee D, 1205 Barbee, BA	JU 3023	Singletary, Cecil E, 6008 Mercer, GR Educ	MO 2410
Shields, Rae, 3016 Jarrard, JR Biol	MA 3714	Singleton, John B Jr, 3429 Blodgett, FR Engr	JA 4557
Shindler, Owen E, U Vil 4, SR GB	FA 5686	Sipes, Susan, Anahuc, SR EEd	
Shipman, Karl H, Shamrock Hotel, FR Med		Sisk, Clyde H, 1810 San Felipe, SR Auto	
Shipp, Billy J, 308 Pecore, SR Hist	VI 0364	Sisk, Wanda Lou, 7506 Waxahachie, JR BA	
Shipp, John E Jr, 7101 Conley, SO Elec	OL 2410	Sissell, Bobby G, 212 W 29th, SO	VA 8010
Shipper, Mildred T, GR Educ, Freeport		Sitable, Henry J, 3906 Zephyr, FR Ins	JU 5749
Shirley, Raymond, 1705 Wesley, SO Acc	WO 8981	Skaggs, Chas L Jr, 3852 Tele Rd, SR Soc	
Shirutis, Wm Jos, 1067 Herbert, Pas, SR IE	Pas 3621	Skaggs, Donald M, 3802 Wentworth, SO Arch	JU 1186
Shively, Vonda Sur, 1606 Banks, FR Art	LY 9401	Skaggs, Mack R, 1740 Rice, FR Ch	JA 9730
Shivers, Anna Paula, 5207 Blossom, SO Educ	VA 6120	Skaggs, Woodrow W, 7666 Vista, Law	MI 7136
Shivers, Gary L, Ath Dorn, FR Ped		Skaines, Billy, 5015 Gibson, SO Dies	VI 0430
Shivers, Robert M, GR IE		Skaines, Jas M, 827 Wendel, FR Ped	VA 8051
Shockley, Mary Kathleen, 4470 Aspen, FR A&S	MO 0232	Skaines, Raymond M, 5006 Cornish, Dies	
Shoemaker, Jane F, 4363 Arbor, GR Hist	KE 5736	Skains, Wm A, 3402 Brewster, FR	AT 5575
Shoener, Garland L, 4034 Juliet, JR Mgt		Skarda, John P, 207 Gray, FR BA	FA 1275
Short, Willis F, 1923 1/2 South Blvd, SR Bus	JU 1898	Skelton, Clifford, 630 W 17th, SO Arch	VI 4616
Showers, Allan J, 4731 Eppes, Law	AT 9023	Skelton, Jamey, 1651 Kipling, FR Art	JA 4619
Showers, Lucinda A, 4731 Eppes, SR EEd	MI 3055	Skelton, Joyce E, 6804 New York, SO HE	MI 5355
Shown, Frank E, 5010 Mt Vernon GR Psy	JU 2993	Skellern, Carl B Jr, Rt 4, Troup, FR PED	
Shrake, Henry L Jr, 6718 Driewood, GR Educ	JA 8359	Skeltern, Wm D, 4710 Dabney, SR PE	PR 3695
Shropshire, Earl R, 7711 Arnmn, JR Art	OL 2956	Skinner, Chas E, 8809 Gray, Drafting	
Shuford, Ben H, 6626 Japonica, FR Bus	UY 1827	Skinner, Elizabeth, U Vil 38, Apt 3, GR Gov	AT 9439
Shugart, John A, 906 Highland, FR BA	VA 6793	Skinner, Homer D, 7334 Rutland, SR Soc	MI 4944
Shulman, Samuel, 5210 Mercer, FR Elec		Skinner, Wm P, 2401 McDiffie, SO Bus	VA 6142
Shultz, Chas A, Bx 461, Dickinson, FR Arch	7 5669	Skinner, Geo A Jr, 1123 Walling, SO Acc	UN 7334
Schultz, Cary D, U Vil 16, JR IE		Skorepa, Joe L, 7523 Kinsley, GR Arch	MI 7193
Shults, Jerry G, 621 Munger, Pas, FR Educ	494	Skorpenske, Paul L, 123 Conley, SO Air Cond	VA 1221
Shurtliff, Geo W, 2208 1/2 Indiana, SR ME	LI 4291	Slack, Porter E Jr, 3309 Bluebonnet, Law	MA 4014
Shurtliff, Vera J, 7801 Valerie, SO J	OL 3265	Slade, Geo P, Dorm, SO Acc	
Shurtz, Chas E, 3907 Driscoll, FR Geol	LI 6890	Slade, Shirley A, Gladewater, FR Ret & Mchds	
Sibert, Frank I, 1166 Luzon, FR PED	PR 8856	Sladeczek, Benedict A, Rt 3 Bx 448A, FR Eng	JA 1014
Sicola, Vincent A, 5521 Larkin, SO BA	VI 4137	Slaten, M E, 218 Oak, Golden Acres, FR Tr	SoH 550
Sidebottom, Edwin E, 4109 Rosalie, SR ME	BL 5007	Slater, Glen E, 1411 Willis, Alvin, SO PE	
Sidner, Carl R, 4236 Sunset, SR Den	MO 3662	Slater, Naomi W, 1022 Zoe, SR HE	WO 9796
Siegel, Louis F, 1315 Rutland, Radio		Slatten, Luther D, 2526 Trenton, SO J	
Siegmund, Lloyd S, 1906 Hussion, JR Dies	CE 7177	Slaughter, Doris A, 753 Yorkshire, FR EEd	ME 0128
Siegun, Theodore O, 1512 Alilton, SR ME	VA 1252	Slaughter, Gladys, 3833 Wentworth, FR Nurs	KE 0578
Siech, Willie N, 4038 Juliet, SR		Slaughter, Jas G, 9805 Houston, SO Engr	ME 2098
Sierra, Manuel, 3201 Houston, SO Auto	VA 4658	Slaughter, John B, 243 Hahlo, FR Atuo	
Sierra, Pete Jr, 3201 Houston, SO Auto	VA 4658	Slawson, Elion Z, 4521 Earline, FR Auto	
Sigal, Pincus J, 1906 Truxillo, GR BA Mktg	JU 5633	Slay, Iris Joel Jr, 819 Lamonte, SR BA Mgt	ME 6585
Sikafy, Silvia V, 542 Wainwright	ME 4491	Slay, Thos B Jr, 7706 Dixie Dr, Law	WO 7904
Sikorski, Bennie W, 905 W 19, SO Tech	TW 1586	Sledge, June S, 5103 Larkin, JR Eng	UN 1876
Silberstein, Horace L, SO		Sliger, Marshall E, 6209 Clover Ridge, FR Art	MI 0300
Silberstein, Joe, 2506 Harris Blvd, SO Mth		Sloan, Nancy R, 4630 Bell, GR Educ	WA 7807
Silberstein, Milton L, 1607 Francis, GR Sci	LI 5319	Sloan, Wm S, 2314 Auburndale, GR Mus	VA 5008
Siller, Lawrence L, 3711 Ave M, JR Arch		Slavacek, Anne K, 4436 Coyle, FR	WE 8802
Sills, Tommy J, 7025 Myrtle, JR Acc	WA 5975	Smaistrala, Rudolph R, 7802 Kinsley, Ref	OL 5684
Sills, Madrid P, 5730 1/2 Harriet, SR PE	WE 2053	Small, Robt E, 6713 Ave F, SR PE	VA 5953
Silva, Concepcion D, 1814 Bramble, FR		Smalley, Marvin R, 7913 Hillsboro, SO Auto	WE 3317
Silva, Victor G, 1215 Winter, FR	PR 8502	Smart, Clyde E, 2505 Melbourne, SO Dies	MU 4718
Silverstein, Isaak, 5738 Cullen Blvd, FR Rad	MY 7358	Smart, Richard C, 2104 Cmnwlth, JR Med	JA 5383
Simes, Thressa I, 7898 Adrian, JR EEd	OL 2815	Smith, Shirley, 2816 Lockett, JR Educ	KE 5092
Simmaug, Quintus W, U Vil 48, GR Educ		Smith, Albert D, 1018 Rosepoint, Engr	MU 7618
Simmons, Carroll C, 847 Shotwell, SR BA	WE 4985	Smith, Albert E, U Vil 38, Apt 5, JR Agri	
Simmons, Eugene H, 1103 Paschal, SO EE	FA 7623	Smith, Alvan O, 6601 1/2 Eastwood, Air Cond	
Simmons, Frances E, 1116 Hammock, JR BA	CH 8811	Smith, Annie S, 1815 W 14 1/2, JR Educ	VA 1504
Simmons, Jas D, 2027 61, Galv, GR Educ		Smith, Arnold P, 7015 Eugene, FR PAD	MO 9700
Simmons, Loren K Jr, U Vil DD 8, SO PED		Smith, Arthur B Jr, 2721 Rice Blvd, GR Educ	MA 4129
Simmons, Margaret J, 3430 Wichita, SO Int Dec	KE 8238	Smith, Arval H, 9109 1/2 Harrell, FR ME	MU 3361
Simmons, Marion L, 727a YMCA, SR Hist	CH 5501	Smith, Barbara A, 3438 Rosedale, FR Bus	JU 0798
Simmons, Roger W, 2735 Albans, JR Geol	MA 2740	Smith, Beatrice M, 3802 Ella Blvd, SO Psy	ME 7370
Simonmaux, Jno D, 1702 Welch, SR	KE 4374	Smith, Bernice L Jr, 705 W Drew, FR Auto	KE 9020



Smith, Billy B, 406 N Main Gal Pk, FR A&S	WA 2735	Smith, Russell V, 2504 Notngm, FR BA	KE 3350
Smith, Billy Jor, 1744 Richmond, SO Phar	LI 4586	Smith, Searcy Jr, 7327 Del Rio, GR Acc	LI 2084
Smith, Carl Edwin, 3909 Melbourne, SR Auto	MO 6036	Smith, Stanley R, U Vil, SO BA	AT 3716
Smith, Carl Glenn Jr, 2504 Shakespeare, SR CE		Smith, Stephen L, 1409 Story, SR Psy	UN 8421
Smith, Carol B, Rt 16Bx 779, GR Educ		Smith, S F, 418 1/2 Ho, JR Geol	WE 7523
Smith, Curtis M, 2235 Tangley, FR	JU 6127	Smith, Truitt L, 3617 S Main, JR	
Smith, Dale C, Crosby Tex, Phar		Smith, Vincent E, 6634 Vanderbilt, Photo	MA 7900
Smith, Dan Wesley, 4519 Majestic, FR Dies	CE 8771	Smith, Walter W, U Vil X 157, SR Art	
Smith, Delma, 2815 Ferndale, FR Eng	JA 9528	Smith, Wm, 3715 Crane, FR Auto	AT 4865
Smith, Edith L, 2254 Collier, FR Art	YU 5228	Smith, Wm A, Rt 8 Bx 556, SR Sec Ed	HO5 2068
Smith, Edw Wm Jr, Bx 168 Rsnbrg, SO Engr		Smit , Wm C, 312 Dunnam, JR Arcn	Clev 259
Smith, Ellalae A, 3344 Parkwood, FR PED	LY 5424	Smitl, Wm E, 1943 Knob, SO Auto	YU 1255
Smith, Elmer E Jr, 5136 1/2 Bell, FR Acc		Smith, Wm F, 7615 Moline, SR	MI 3988
Smith, Elmer S, 4102 Childress, SO Auto	MA 2717	Smitn, Wm H, 942 Caroline, SR Biol	ME 6365
Smith, Eugene L, 506 Orange, Orange, FR Bus	8 2686	Smith, Wm L, 12666 Yancy Dr, SR ME	
Smith, Frances I, 2318 Elmen, GR SED	JU 6002	Smylie Jas C Jr, 3902 Leeland, SO ME	
Smith, Franklin R, 2316 Oakdale, SO Photo	KE 9356	Smylie Wm G, 6126 Wentwrtn, GR Geol	KE 0505
Smith, Fonz A, 2238 Bissonnet, SR EE	LI 3746	Smylie, Wm G, 6106 Harbrook, SO PE	MI 2640
Smith, Genevieve, 4441 Polk, JR Bus	WA 7661	Smyth, Earl Jr, 516 Post, SO Acc	MU 2522
Smith, Gilbert L Jr, 1804 Wroxton, FR Law	JA 4542	Smytie, Eliz J, 2511 Arbor, GR Psy	
Smith, Gladys Ellen, 701 Walton, FR Educ	WA 7091	Smythe, Noel L, 6429 S Nance, FR Auto	MA 4604
Smith, Mrs Gladys R, 6941 Vandeman		Sneed, Carl B, Ave L,	
Smith, Glenn F, 1815 W 14 1/2, FR Photo	VA 1504	Sneed, Paul J Jr, 1501 Zuber, Gal Pk, GR Pny	GR9 2523
Smith, Glenn H, 917 W 18, FR ME	UN 5408	Sneeds, Robert E, 1009 Center, Deer Pk, FR	GR9 5621
Smith, Glenn Hoyt, 934 Waverly, SO Educ	VI 8296	Sneiger, F F Jr, Bx 134, League Cty, SR Med	VA 7825
Smith, Harold, 1125 E 11, JR Electr	VI 5363	Snell, Gene W, 1222 1/2 Omar, JR Geol	MI 8587
Smith, Harry D, 1046 E Lee, Pas, SR IE		Snell, Roy D, 4111 Sulist, SO Acc	
Smith, Hephtha F, 7619 Azalea, SO Air Cond	WE 6326	Snider, Carl B, 1117 Gray, FR AE	
Smith, Herbert, 2008 Brun, GR Educ	KE 9448	Snitchleo, Lucius, 2415 Shearn, GR Ed	FA 7208
Smith, Herman J, 1728 1/2 Pasadena, FR Acc		Snoble, Lona J, 6336 Buffalo, SO BA	MA 2079
Smith, Herman L, 139 Quitman, JR Per Mgt	CE 7625	Snokhoos, Raymond J, Atul Dorm, SR BA	BE 2838
Smith, Hilton A, 8218 Leander, FR Purch	WE 6429	Snyder, Billy R, 4716 Bellaire, Bel, SO	
Smith, Howard H, U Vil X121, FR Air Cond		Snyder, Chas A, 2419 Southmore, GR Dra	LI 6555
Smith, Howard Wm, 323 4th, SoH, JR PAD	SoH 2273	Snyder, G A Jr, 4328 Effie, Bel, SO Socl	MA 7918
Smith, Ida Mae, 626 W 25th, GR Educ	VA 3576	Snyder, Mary L, 2419 Soutmore, JR Ed	
Smith, Iver W, 931 Longley Dr, SoH, Dies		Soards, Harold R, UVil Bldg 32, SO CE	AT 8759
Smith, Jack H, 6629 Ave O, FR Den	WO 7343	Sohns, Henry B, 10918 Muscatung, FR ME	WE 6395
Smith, Jack R, 4923 Houston, FR EE	WA 7569	Soland, Fred M, 499 S Ave B Bel, SO EE	MA 3579
Smith, Jane Mae, SO EED		Solz, Fred, 705 Trinity, SR Mgt	AT 3271
Smith, Janne E, 5000 Locust, Belre, Mus	MA 4883	Somers, Myrilla A, 4380 Waeeler, FR Art	KE 0697
Smith, Jimmy C, SO Engr		Sommer, Frederick E, 2917 Crawford, JR E	JA 0021
Smith, John H, U Vil X 71, FR Air Cond		Sondock, Maurice G, 3011 Shenandoah, Elect	CA 0371
Smith, John L, 4400 Basswood Ln, SR IE	MO 0650	Sondock, Marcelle G, 3011 Shenandoah,	KE 4270
Smith, Jos H, Rt 16, Bx 779, GR AED	SoH 2435	Sonfield, Bob L Jr, 5403 Burkett, FR Law	KE 7544
Smith, Jos Henry, 6830 Ave K, FR Dra	WO 5754	Sory, Nancy A, 4719 Capitol, FR HE	WO 9590
Smith, Julia J, 1712 Westheimer, GR Educ	LI 6775	Sorbo, Albert R, Ellgtn, Bx 1041, GR Psy	OL 3593
Smith, Kathleen L, 5622 Eskridge, FR BA	WE 8660	Sorenson, Eugene A, 2811 Cullen, SO Eng	
Smith, Lee Roy Jr, #9Jenkins, FR Med	WA 0795	Sorensen, Jean L, 3619 Blue Bonnet, SO BA	MO 4093
Smith, LeRoy S, Ath Dorm, SR Psy	BE 2838	Sorensen, Joan C, 4539 Beeca, Bel, FR BA	MO 0226
Smith, Louis A, 1202 Wooding, SO	WA 1282	Sorola, Refugio, 15 Daly Pl, SO Machn Sh	AT 8030
Smith, Louis, 2127 Wroxton, GR IE	LI 7962	Sorrell, Eliz L, 2012 Bissonnet, GR Dra	LY 5346
Smith, Luella R, Bx 167, Prlnd, SR Phar	67R2	Sorrell, Mary L, 808 Lindale, FR Mus	ME 1227
Smith, Manor Q, 7826 Bayless Dr, SR Trans	OL 3084	Sorreis, W W Jr, 2007 Wheeler, SO Photo	KE 5981
Smith, Marie Ellen, Bx 461 LaPrte, GR Educ	2284	Soria, Jonas G, 1005 Mary, FR Auto	AT 0783
Smith, Marjorie J, 1801 1st, Gal Pk, SO Med	WO 9027	Sory, Allen M, Bx 132, Pas, GR Sec Ed	
Smith, Marvin G, Bx 426, Mt Blvw, FR Dies	4391	Soto, Luis A, 1108 McKee, SR ME	AT 5697
Smith, Mary Lou, 6411 Fannin, SO Nurs	JU 5434	Soto, Mario R, 1108 McKee, SR PE	AT 5697
Smith, Mary Ruth, 6931 So Harbor, SO Dra	WE 0733	Sotomayor, Mike C, 1220 Dart, SO Auto	PR 3425
Smith, Mildred M, 1423 Arlington, GR EED	VA 6217	Southern, Lois G, 2715 Hardy, GR Ed	PR 9413
Smith, Mildred T, GR Educ		Southers, Marvin W, 4507 Majestic, SO Machn Sh	BL 3331
Smith, N L, 2505 Park, FR	JA 8592	Southers, W C, 4507 Majestic, SO EE	BL 3331
Smith, Neal A, 2207 Harvard, FR Weld	UN 3282	Soutwick, Robt C, 3830 Ruta, GR BA	LI 3523
Smith, Noel M, 5209 Whipprecht, SR Arch	MU 4884	Sowers, Edwin A, 2111 King, FR Rel	MU 4913
Smith, Paul E, 1102 Harvard, SO ME	VI 9409	Sowell, John F, 3606 S Jac, SO Machn Sh	LI 0092
Smith, Peggy, 2600 Cason, FR EED	MA 3711	Spacek, Louis J, 306 Walker, SR Mgt	CH 8093
Smith, Raymond, 222 Norwood, SO Air Cond		Spade, Jas F, 1528 W Main, FR CE	
Smith, Rex B, 6210 Woodcrest, SR Chem	VA 6903	Spaggins, Jas C, 4200 Luckwood, JR Ed	PR 9959
Smith, Rey R, 7249 Neyland, JR	MI 3455	Spangler, Helen M, 2016 Sunset, SR Eng	JA 5732
Smith, Robt C, 1514 Lubbock, Voc		Sparks, Bertha L, 2814 Cullen, SR BA	AT 0690
Smith, Robt Earl, 5508 McCormick, FR CART	WO 9533	Sparks, Drethren D, 209 W Denham, FR Auto	Pas 2813
Smith, Robt L, 920 Paschall, Law	PR 4712	Sparks, John Jr, Bx 782, La Prt, SO Art	3782
Smith, Robt S, 607 E 12th, Law	VA 3381	Sparks, Lois H, 2102 Barbee, GR Eled	LI 1713
Smith, Robt Wm Jr, 109 Eastgate, SR EE	WA 4551	Spears, Glen E, U Vil Bldg 22, FR Cnem	
Smith, Roscoe F, 106 Hanover, JR Psy	WE 8597	Spear, Wm W, 3507 Ozark, SR Acc	KE 3978

## Mickey's Flower Shop

Sara Mickelberry

Res. Phone ME. 2675

Phones UN. 7590

VI. 2355

622 East Eleventh St.

Houston, Texas



Speer, Daniel K, SR Arch	PR 9702	Stefek, Johnny, 2302 Gostick, FR Adv	TW 2907
Spedale, Anthony J, 1005 Isabella, SR Pnar	JU 1029	Stefka, Ben R, Bx 443 Dr Pk, FR Rad	
Spence, Chas L, 709 Dennis, FR Aero	LY 5479	Stegal, Hyram L Jr, 2831 Delafield, FR Eng	WA 4698
Spence, Shirley L, 962 Gardenia, JR Med	ME 8504	Stehling, Stanley J, 912 Eastwd, FR	BL 5782
Spencer, Chas A, 1707 W 8th, Plainvw, JR Photo	1797R	Steile, Jeanette C, Bx 271, Bel, FR Agri	MA 5866
Spencer, Chas E, 3833 Wentworth, SR ME Air C	KE 0578	Stein, Frances, 2402 Binz, FR	LY 5434
Spencer, Harold O, Bx 32, Sweeny, GR Mus		Stein, Israel H, 2322 Hutchins, JR Arca	PR 8302
Spencer, Lela M, 907 14th, Galv, GR Ed	2 6973	Stein, Marvin B, 2622 Eagle, FR Adv	JA 7101
Spencer, Merrick N, 270 Brace, FR Photo	MI 0850	Steinausser, Ervin O, Bx 74 Bel, FR Arch	MO 9507
Spiers, Helen L, 6427 Victoria, GR Eed		Steinberg, Milton, 2117 Oakdale, SO BA	KE 2719
Spies, Paul H, 709 Drew, SO BA	KE 6047	Stekl, Wm F, Dorm, SR Photo	
Spies, Weldon A, 409 1/2 Taber, JR Pnar	UN 6492	Stelzer, Geo F Jr, 1015 Herbert, FR Rad	
Spiller, D A Jr, 6019 Schroeder, SO Agri		Stemble, Betsy J, 4814 LaBranch, GR Ed	LY 9924
Spiller, Harvey J, SR Govt		Stephens, Dallas J, 1116 Niagara, SR CE	
Spillios, Nick G, 2318 Woodhead, FR PE	LY 9521	Stephens, Juanita G, 1723 Ordway, PnNchs, GR Eed	
Spinks, Ida Belle, 1111 Brooks, SR Mgt	FA 0894	Stephens, Morris B, 7911 Sarita, FR AE	OL 1645
Spiva, D W Jr, 538 Fraser, SR Geol	VI 2215	Stephens, Thos M, 5611 Airline, FR Mach Sh	ME 0389
Spivey, Jesse, 7602 Dodson, FR Auto	MY 5643	Stephens, Willie G, 6637 Ave C, SO DE	WE 1702
Spivey, Roy L, 3802 Zephyr, FR Pub Adm		Stephenson, Boran W, 4527 Birch, JR IE	MA 6845
Spodee, Wm F, 812-16 Ave, Tex Cty, SO ME	5 6936	Stephenson, Mary E, 3020 S Jac, SO Nurs	LI 3173
Spone, Barbara R, 314 Gale, FR Ed	MU 1001	Stepp, Kaywood, 1224 Prairie, FR BA	SOH 7886
Spoonemore, Robt L, U Vil Bldg 27, FR Auto		Sterk, Robt P, 1117 Allston, GR Geol	VI 9443
Spuracken, Jas H, 3310 Sadler, SR	MU 3487	Sterling, Robt L, 2213 Wichita, GR Psy	LI 4741
Spradley, Bernice E, 5329 Milart, FR Phtot	ME 3923	Stern, L J, 1119 Ellsworth, GR Eng	
Spradley, Ed R, U Vil Bldg 7, SO Engr		Stern, Mary C, 2825 Albans, FR Mus	
Sprague, Annycce, 3317 Morrison, SR Psy	UN 8695	Stern, Rebecca C, 6906 Van Etton, GR Ed	KE 5375
Sprceter, David J, 3202 Milburn, JR Rad	JA 7453	Stevart, Bill W, 507 Garrett, Auto	
SPringer, Merton C, 8334 A Coletto, SO Air C		Stevenson, Henderson, 1709 Tuam, DE	PR 8247
Spurlock, Jack R, 321 1/2 W 8th, JR Traff		Stevens, Leo V, Bx 70, Alameda, JR Air C	KE 9989
Spurlock, Jas A, 3115 Chaffin, FR ME	MI 1968	Steupe, Robt H, 1406 Columbus, JR Acc	KE 3931
Spurck, Walter H, 1512 Rosewood, SR Geol		Stephenson, Donald J, 7529 Abilene, SR Ed	
Squyres, Louis M, 118 Munford, FR Auto	UN 1398	Stephenson, Bruce Q, 3038 Ella Lee, FR BA	LY 9030
Staats, Katherine M, 4015 Unv, FR HE	MA 5093	Stevenson, Irene L, Bx 201, Palacios, GR Ed	
Stackhouse, Harry M, 2506 Bluebonnet, JR BA	MO 3286	Stevenson, Myers, 2412 Prospect, FR BA	KE 1286
Stacy, Luther Jr, 1501 A Crocker, FR Law	LI 7121	Stevenson, Robt J, 3038 Ella Lee, SO Med	LY 9030
Staffa, Webster D, 34 Wauga Dr, FR Photo	UN 5157	Stevenson, Virginia L, 4102 Dartmouth, FR Art	MA 7966
Stafford, Clayton, 8130 Pillot, FR Den	YU 7162	Stevenson, W John, 1123 W 21st, FR Int Dec	UN 6316
Stafford, Gaines B, Rt 4 Bx 438 Lufkin, FR Law		Stevens, Jos B, 3005 Duke, SR Den	
Stafford, Jos L, 5202 Lantana, GR BA	OL 4474	Stewart, Allison M, SR CE	
Stafford, Samuel J, U Vil X 68, FR Auto		Stewart, Chas H, 3815 Julius, JR Geol	JU 4334
Stagg, A L Jr, 2407 Cumberland, JR PE		Stewart, Cox P, 4132 Southwester, GR	MO 3200
Stainback, Morgan A, 1901 Hussion, JR Chem	CH 7242	Stewart, Doris A, U Vil Bldg 26, GR Eng	AT 7307
Staley, Amos R, FR Arch Drft		Stewart, Edw S, 9020 Airline, SO DE	ME 2404
Stampley, Bonner O, 1305 Bomar, JR Engr	KE 5069	Stewart, Francis L Jr, Rt 4 Bx 947, FR AE	MO 9817
Stancil, Lowery S Jr, 910 W Drew, SO Mkt	JA 3829	Stewart, Gloria L, 2106 Watts, GR BA	JA 5467
Standley, John L, 1517 1/2 Westheimer, SO Law	JU 7256	Stewart, Leonard M, 1718 Indiana, JR J	KE 2180
Stanfill, W D Jr, 1212 E 26th, FR Rad		Stewart, Louise, Rt 10 Bx 754, FR Sci	ME 7004
Stange, Rawley W, 802 E 29th, SO PE	VA 6090	Stewart, Lucy A, Rt 10 Bx 754, SR Ed	ME 7004
Stanley, Jean, 2439 Oakdale, SO HE	JA 3043	Stewart, Mabel M, 6861 Lawndale, Eng	WA 0419
Stansbury, Edw L, U Vil X 167, FR Art		Stewart, Norman C, 4509 Teas, Bel, SR Chem	MA 4191
Stanuell, Stewart T Jr, 3235 N McGreggor, SR Ec	JU 1665	Stewart, Raymond Jr, 7334 Okinawa, JR Tr	MI 7231
Stanzel, Clarence E, 1706 S Jac, GR Ed		Stewart, Robt H, 1516 Harold SR PE	JA 9600
Staples, Lovere L, 2244 Norfolk, SO Mgt	KE 4105	Stewart, Richard R, 6635 Kerivel, FR Photo	WA 1822
Stapleton, Fred E, FR PE		Stewart, Robt L, 1718 Indiana, FR Acc	KE 2180
Starkweather, Ralph W, 1703 LaMonte, SO ME		Stewart, Robt R, U Vil Bldg 26, Law	AT 7307
Starkey, Eugene A, 8218 Sims, JR BA	WE 8073	Stewart, Roy C, 6943 Schley, FR Chem	WE 1793
Stakemiller, L H Jr, 1101 Van Buren,	LI 9014	Stewart, Vernon G, 4509 Teas, Bel, SO ME	MA 4191
Stanley, Leylester, 608 Gale, GR Geol	MU 1695	Stewart, Virdow A Jr, 6613 Sivley, FR Acc	VI 4575
Stanlzak, Henry S, 201 S Felipe, SO Criml		Stewart, Walter A, 3514 Broadway, FR Eelct	MI 5434
Stark, Betty J, 1519 Driscoll, GR Socl	JA 7615	Stewart, Wm E, Rt 1 Bx 686, Chanlvr, JR Rel	7291
Starks, Chas M, 801 Olive, SO Mus	VA 2585	Stickney, Steven W, Bx 531, SO Rad	SOH 865
Starnes, Chas L, 4405 Greely, FR Agri		Stieger, Charfatte E, 3617 Rice	MO 2732
Starr, Gerard E, E Bernard, Tex, SO Ed		Stierlin, E Otto, 1032 W 16th, GR Ed	VA 0625
Starr, Huga K, 3620 Southmore, SO BA	JU 4402	Still, Donald R, SR Dra	
Starr, J T, 4509 Haywood, FR DE	ME 8088	Stillions, Geo C, 4501 Stanford, SO BA	KE 4561
Starr, Travis W, 4509 Haywood, SO Ed	ME 8088	Stingley, Paul D, 905 Yales, JR Wwk	VA 5045
Stasky, Frank I, 304 Bryan, FR BA	WE 0466	Stinnett, Lonnie P, 5513 Liberty, FR Auto	
Stassi, Shirley M, #1 BayVilla, Baytwn, SOHE	7065	Stinnett, Porter C Jr, 202 Rouse, SR CE	WA 7423
Statham, Edwin, 4928 Cedar, Bel, SO Matn	MA 6028	Stinson, E J, Arcadia, Tex, FR Wwk	
Statham, Darrel L, 1610 W 34 1/2, FR DE	MO 9461	Stockton, Sarah V, 6832 Capitol, FR Art	WE 7522
Staton, Robt F, 3806 Larva Ln, FR Air C	OL 3888	Stockeener, Paul G, 4160 Drew, JR BA	BL 5243
Stauffer, Margie S, 2318 Driscoll, JR Eed	JA 6600	Stockwell, Roger A, 2513 Patricia, SO Chem	
St Clair, Duane L, 2406 Arbor, FR AE		Stockton, Gilbert J, 144 Brace, FR BA	MI 4976
St Cyr, Francis L, 12658 Yancy, FR BA	GR 7305	Stoddard, Louis R, 1520 W 21st, JR AE	VA 9184
Stearn, Duane L, U Vil Bldg 11, SR Sed E		Stoddard, X T Jr, 1120 Niels Bldg, GR PE	FA 7394
Stebbins, Willis D, 2810 Rosewood, JR BA	JA 8974	Stoddard, Robt T, Stafford, Tex, SR Psycho	
Stedman, Jimmie I, 7618 Chase, SO Sta E	ME 3705	Stodder, Geo H, 3714 Audubon, GR Cl Psy	LI 3711
Steed, John D, 8228 Park Terrace, FR Mkt	MI 1096	Stoehner, Marie, 620 N Super, GR Eed	WO 1885
Steele, Henry B, 1657 Colquitt, GR Ed		Stoever, Janice C, 6809 Ave O, FR Phy	WE 2755
Steele, John R, 4623 1/2 McKinney, SR IE	WA 0953	Stoff, F T Jr, YMCA, GR Phil	CH 5501
Steele, S N Jr, 812 Holman, SO Rad	LI 6933	Stoker, Faydelle, 118 Neyland, SO J	ME 9087
Steele, Walter B Jr, 1307 Scott, SR BA	PR 1057	Stoker, Melita M, GR Phy	
Steeley, Clifford C Jr, 6628 1/2 Ave D, SR Mgt	WA 5266	Stokes, Dana D, 3836 Bellaire, JR PE	LI 4541
Steen, Wm E, U Vil X 25, SO Law		Stollmack, Seymour R, 1614 Holman, FR	LI 1468



Stoltze, Daniel B, 5012 Washington, Law	VA 9098	Summers, Rob R, 1419 Thomas, Pas, SR	ED
Stolz, Marjorie A, 1619 Winbern, SO Art	KE 7875	Sumner, Maurice N, 4126 Tuam, SR	AR
Stone, Alonzo J, GR Geol	MY 1230	Sumner, Walter R, 1420 W Gray, FR	AR
Stone, Eleanor, 1928 Bissonnet, FR J	LY 1866	Sumrall, Geo T, U Vil Bldg 16, SR	CE
Stone, Helen S, 2401 5th, Bay Cty, GR	445	Sumrcia, 4407 Phil, FR	Air C
Stone, Jas M, 1301 Vassay, SO Arch	JU 6038	Surface, Meredith W, UVil Bldg 8, FR	Mach Sh
Stone, Juanita F, Rt 1 Bx 243, SO		Sutherland, Byron C, 5014 Jackson, JR	Mach Sh
Stone, Robt N, 1409 Polk, Pas, FR	EE	Sutherland, L, D, U Vil Bldg 24, SR	Geol
Stone, Ronnie R, 3550 Charlstrn, FR	2494	Sutherland, R, L, 3rd Ave Vilas, Tex	Cty, SR
Stone, Walter, 610 Pecore, JR	Eng	Sutter, Chas, 2029 Colquitt, JR	Math
Stoneham, Geo M, 6516 Eagle Pass, SO	Phar	Suttle, Frankie P, 216 Eastway, Gal	Pk, SO
Stoughton, Bruce C, 7639 Pk Pl, JR	Mgt	Suttles, Billy J, 6920 Ave H, SO	IE
Stork, Rose M, 1103 Walling, SO	Mus	Suttles, Jos C, 2442 Glenn Haven, FR	PE
Stork, W J Jr, 1117 E Ala, SO	EE	Suttles, Margie F, 211 N Jenkins, SO	Eed
Story, E D Jr, 2614 Tanley, FR	Law	Sutton, C E Jr, 2424 Pelham Dr, JR	PE
Story, Janet, 4808 Blossom, FR	Ed	Sutton, Mary K, 635 Gazin, GR	Psy
Stout, Willie F, 2601 Melbourne, FR	Lab	Svajda, Mary E, Bx 272 Wallis, Tex, JR	BA
Stovall, Adree R, 5015 Winnetka, FR	Math	Svoroda, Elmo R, 5106 Scott, JR	Mgt
Stovall, Wm A, 609 W Polk, JR	Law	Sykes, Erlene V, Bx 350, Bay Cty, SR	Ed
Stracener, Carl L, FR	Mach Sh	Sykora, Donald D, 7615 Japonica, SR	Geol
Strait, Daniel L, 4623 Holly, SO	Art	Sylvestine, Wm S, 205 SChas, FR	BA
Strait, Margaret J, 1001 Smith, SO	Nurs	Szafir, Jean J, 3779 Odin Ct, SR	Biol
Strange, Chas H, 7111-d Village, GR	Ed	Szklarz, Eugene G, GR	Chem
Stratton, Loraine, 6908 Kernel, FR		Szu-Tu, Yueh, U Vil X 65, GR	BA
Strauss, Stephan W, SR	Math	Szymoszek, Leonard C, 565 Irvingtn, FR	BA
Streb, Arthur E, 2715 Carolina, GR	BA	Sweatt, Robt H, UVil Bldg 29, JR	Geol
Strehle, Jos A, 1438 Herkimer, GR	Ed	Swack, Janice W, 5620 S Jac, GR	Spe
Streich, Walter P, 6521 Mercer, SO	Chem	Swainder, Wm R, 608 Ferguson, Tyler, FR	Art
Strioling, Newman P, 802 W Main, GR	Acc	Swain, Ralph E, Truxillo, FR	BA
Strickland, Bessie P, GR	Ed	Swanland, Saral Orlean, 1503 Hawthrne, SR	E
Strickland, Eugene W, 109 N Haywood, FR	DE	Swann, Richard H Jr, 3512 Rice, JR	BA
Stringer, Paul D, 2711 Evergreen, SR	Acc	Swearingin, Dale D, U Vil X 225, FR	PE
Stringfellow, Elton E, Gen Del, FR	Auto	Swearingin, Oria S, 4809 Linden, GR	Eco
Stripling, Royce L, 301 Omer, FR	Auto	Swearingin, Robt F, 921 Rutland, SO	Pub Adm
Strohbehn, Myrle A, 1119 W 75th, Freep, JR	CE	Sweatt, Mary M, U Vil Bldg 29, FR	Psy
Strong, Francis E, Rt 3 Springdale, Ark, DE		Sweeney, Frank E, 2502 Stanford, JR	DE
Stroud, Jack L, 812 Maltby, JR	Acc	Sweeney, G M Jr, 1005 Missouri, FR	ME
Stroud, Willie F, Gen Del, FR		Sweeney, Jarrell D, 1805 Rosalie, FR	Math
Stroud, Buck C, 501 Fugate, FR	ME	Sweeney, Roger B, 3414 Sayers, SO	Psy
Stovall, Jos H, 405 Bayland, JR	ME	Sweeney, Vernon E, 3907 Swarthmore, FR	Aero
Stovall, Chas W, 6808 Linden, FR	BA	Sweet, C L Jr, Bx 133, Seabrook, SO	BA
Stover, Johnny L, 1410 1/2 Blvd, SR	PE	Sweney, Arthur B, 3710 Bell, GR	Psy
Stoughton, Ralph E, 7703 Greenwoodns, GR	BA	Sweney, Martha R, 3710 Bell, GR	Ed
Stout, Wm A, 2915 Caroline, GR	EE	Swim, Ronald K, 406 Truman, SR	IE
Streeter, Alma A, Rt 1 Spring, Tex, SR	Ed	Swindoll, Lovell L, 7147 Quince, FR	Biol
Strickland, Babe W, 402 Bishop, FR	Air C	Swinfond, Lavnalee R, 2219 Barbee, GR	Phy
Strickland, Chas W, 1815 Louisiana, JR	BA	Swonke, Bennie, 6619 Stearns, FR	Auto
Strickland, Reed H, 6817 Burkett, SR	Phar	Swope, Lee Roy, 308 Penn Ave, FR	Rad
Stubblefield, JR	Eng	Swygent, Charmaine D, 507 Altic, FR	Mus
Stubbs, Norma L, 3207 Revere, JR	Hist	Sugi, Mola Wm, U Vil Lindy House, GR	Photo
Stuckey, Chas O, SO	Geol	Swiler, Doris A, Rt 15, Bx 1065, SO	Mus
Stuebner, Victor A, 304 Bayland, SR	Acc		
Stubblefield, Jas E, Rt 5 Bx 220 A, FR	Mach Sh	Taber, Frederic W, U Vil Bldg 2, FR	Art
Stude, Bernice J, 2406 Jackson, GR	Eed	Tacquard, Lillian S, GR	Ed
Sturman, Harold L, 5212 Crawford, SR	Phar	Tager, Bruce A, 4010 Wilton, FR	Adv
Stuter, Herman, 718 W 13th,		Taggart, Marvin L, Lockesburg, Ark, JR	ME
Suarez, Chas C, 102 Delaney, SO	Auto	Tagliabue, Clem D, 1107 Winston, JR	Aero
Sudan, Philip P, 7103 Manchester, GR	IM	Tait, John S, 3615 Glenhaven, FR	CE
Sudduth, Jesse C, 2006 Barbee, SR	J	Taitte, Jimmie I, 1014 Columbia, FR	Eng
Sudduth, Robt S, 1730 14th, Pt Arth, FR		Talbot, Bill E, 2510 VanBuren, SR	BA
Sugarek, Chester A, Athl Dorm, JR	Geol	Talley, John G, 3904 Rusk, FR	Phy
Suggs, Chas R, 5710 Harbrook, SR	BA	Tamborello, Jos S Jr, 4102 Yoakum, SO	Fln
Suggs, Wm L, 708 Bayland, FR	Rad	Tamburello, Frank C, 1109 Hays, FR	BA
Sulik, Edwin P, 2113 5th, Gal Pk, JR	Acc	Tammariello, Frank A, 4103 McKinney, SO	BA
Sulik, Lenert R, 306 W 1st, Freep, FR	Tr	Tampke, Jas H, 8143 Glenbrook, SO	Electr
Sullivan, Robt J, 1313 San Felipe, SO	Auto	Taniguchi, Izumi, SO	Eco
Sullivan, Tom P, JR	Law	Tanner, Harzley L, 608 69th, SO	Geol
Sullivan, Winnie C, SR	Ed	Tanner, Homer A, 121 Winkler, SO	Mus
Sultis, Paul, 1904 Washgtn, GR	Adm	Tao, Jui Chung, 704 Franklin, SO	Ed
Sutton, Ruby L, 2302, Pt Neches, GR	Eed	Tapia, Samuel E, 2508 Saltos, FR	Auto
Sumnick, Wm E, 4407 Phil, Bel, FR	Air C	Tardo, Jasper P, 1571 Elliott, SR	Arch
Summerlin, Joe M, 817 Henderson, FR	BA	Tarminster, Genevieve, 1949 W Dallas, JR	Psy
Summers, Margaret A, 7111 Mchstr, FR	BA	Tarroff, Morris W, 611 W Pierce, GR	Ed
Summers, Oliver H, 3502 Chaafin, GR	PE	Tarver, Wendell J, Longview, Tex, JR	PE

Prescriptions

Cosmetics

Drugs

Peterson's Pharmacy

2439 UNIVERSITY BOULEVARD

HOUSTON 5, TEXAS



Taska, Delvin L, GR Phy		Thomas, Carroll O, U Vil X 51, SO BA	BL 4839
Tate, Harley A, 501 Henley, SO Dra	UN 6895	Thomas, Chester A Jr, 1228 Simsbury, SO J	MU 0655
Tatum, Donald L, 4363 Blodgett, FR Drft		Thomas, C R Jr, 436 W 17th, SO Acc	VA 2648
Tatum, Jas E, Longview, Tex, JR ME		Thomas, Damon C, 7614 Ilex, FR Acc	WO 3918
Tauber, Zelmon T, 702 Westford, FR Auto	MU 5016	Thomas, D G Jr, 4024 Pineridge, SR BA	VA 2874
Trotter, Luthal, Bertha L, 7203 B Village Wy, SO	OL 8159	Thomas, Edw B, 725 W 24th, FR BA	UN 7418
Tautenhahr, C H Jr, 7203 BVillage Wy, JR Arch		Thomas, Frank S, 3939 Kelley, SO Auto	
Taulbee, Geo C Sr, 2022 Firmat, GR Psy	MU 1123	Thomas, J D, Halliburton, FR Geol	WO 2611
Taylor, Alta M, 1718 Elmen, SO Scol	JU 4434	Thomas, Jas W, 415 Patterson, FR ME	VI 4265
Taylor, Beverly, 5402 Brae Burn, SO Ed	MO 4712	Thomas, John B, 432 1/2 Arlington, JR Acc	UN 0720
Taylor, Billie F, 4036 Norhill, SO Acc	TW 4883	Thomas, Lloyd E, GR Eed	
Taylor, Billy J, 722 Wainwright, FR Air C	ME 9995	Thomas, Lloyd O, 125 Sinclair, Weld	SoH 647
Taylor, Carl L, 1414 Gustav, SO	WO 9230	Thomas, Marjorie C, 4013 Ella Blvd, FR Mgt	MO 0620
Taylor, Chas D, Rt 8 Bx 163, Air C	HO5 2057	Thomas, Milton H, 2213 10th, Gal Pk, FR Mach Sh	
Taylor, Dan W, 6628 Plaza, FR Arch	LI 7210	Thomas, Oran M Jr, 2420 Ashland, SO Med	MU 3680
Taylor, Eliz B, 7134 Long Dr, SO Math	MI 8927	Thomas, Otis C, 6008 Clyde, JR Mgt	UN 1923
Taylor, Geo A, UVil Bldg 37, FR Phy		Thomas, Ryman S, 450 E Ergie, Beaumont, IE	2 9495
Taylor, Geo H Jr, 1111 Clay, FR EE	FA 7381	Thomas, Samuel E, 1105 Taubert, FR Art	UN 6064
Taylor, Gladys R, 7304 Lindy, GR Psy	JU 2461	Thomasson, C G Jr, 3619 Gramercy, SO Sec	MO 1486
Taylor, Homer R, 4316 Betty, Bel, GR Chem	MA 1806	Thorn, John W, 1511 Holman, SO ME	LI 1148
Taylor, Irving A, 3908 Ruskin, GR Psy	MA 1377	Thorne, John T, 10610 Pillot, SO EE	
Taylor, John, 3002 Ruth, FR Phar	LI 1002	Thorne, Wm W, 903 Bollinghane, GR Eed	MU 4643
Taylor, John W, 100 Sandman, SO Ed	UN 8136	Thornberry, Sam G, 3063 Sunset, FR Den	MA 3061
Taylor, Joe F, 1600 Louisiana, FR Engr	CH 5501	Thornton, Homer D, 7148 Linden, SO CE	WO 1690
Taylor, Jos W, 622 Cross Tmbrs, SR ME	ME 7688	Thornton, Jewelle S, 2313 Craigmt, GR Eed	WO 4394
Taylor, Katherine A, 2625 Sunset, SO Art	MA 6180	Thornton, Rodney D, 1026 W 21st, JR Weld	VI 7994
Taylor, Marion R, SR Ed		Thorpe, Wix C, 411 Dever, GR IE	
Taylor, Nancy R, 3315 Rice, SO Mus	MA 4721	Threadquill, Sammy E, U Vil Bldg 14, JR Art	BL 6794
Taylor, Paulen E, 3825 Bluebonnet, GR Eed	MO 4377	Threadquill, Tom B, 9241 Ave N, SO Air C	WA 7184
Taylor, Robt F, 3201 Dixie Dr, SO Acc	KE 5271	Threlkeld, Mercer L, 3122 Wroxtton, GR EE	MA 1695
Taylor, Robt M, 1010 Columbia, SR Psy	TW 1542	Thruston, Neil H, 3721 Belfontaine, FR Aero	MA 3797
Taylor, Vernon J, 5402 Braeburn, Bel, SR Phar	MO 4712	Thompson, Arthur J, 3401 Sparks, Auto	MU 7121
Taylor, Wm C, Rt 1 Bx 89, Chanlwn, FR Sec	CH 2278	Thompson, Billy E, 4008 Dowling, SR Eng	JA 7533
Taylor, Wilson G, 1841 Santa Rosa, GR Mkt		Thompson, Carl W, 7414 Corpus C, GR BA	
Teacle, Chas E, 302 Northwd, SR PE	VA 6692	Thompson, D L Jr, 1614 Ala, SR Phar	LY 0610
Teague, Jas W, 2402 Munger, SO EE	WE 8328	Thompson, Delores L, 1811 Bissonett, SR Eed	VA 7889
Teague, Judith S, 3918 Anita, SO Ed		Thompson, Earl J, 705 Telephone, SO Acc	WA 4965
Teas, Bill E, 4515 Bellaire, Bel, FR Rad	MA 2787	Thompson, Edward, 507 W Main, JR Hist	JA 0961
Teel, Kathryn I, 3020 S Jac, SO Nurs	LI 3173	Thompson, Edw N, 4310 Navigation, SO Spe	PR 6484
Teddle, Bob J, 7809 Dayton, SO Air C	YU 2345	Thompson, Emily M, 1608 Miami, Pas, JRPsy	8542
Teel, Prince A, 1823 Ewing, FR CE	LI 4630	Thompson, H B Jr, 3602 Cleburne, SO BA	JA 4921
Telford, Jimmy R, 3408 Shell, Corpus C, FR BA		Thompson, Howard G, 2134 Dunstan, JR Adv	LY 1242
Teliez, Salvador M, 1412 Sumner, SO Law	AT 6833	Thompson, Herschel W, 314 Bv, Freept, GR Acc	1644W
Temple, Mary P, 4215 Chartres, GR Superv	LI 8955	Thompson, Hugh D, U Vil Bldg 13, SR Phar	
Temple, Raymond L, 6619 Ave C, SO Mgt	WE 1028	Thompson, Jack 5810 Whipprecht, SO AE	MU 6000
Temple, Vera A, 3751 Georgetown, JR Art	MA 2949	Thompson, Jesse L, 316 Frisea, JR Sec S	MU 3065
Templeton, Jas H, 4614 Holt, SO Geol	MO 4005	Thompson, John L, 5001 Darling, FR Auto	VA 6150
Tennant, Robt F, 6318 Crest, JR Eng	OL 9438	Thompson, Margaret B, 5519 Jackson, JR Phy	JA 2625
Tennison, Elizabeth, Honey Island, JR Eed		Thompson, Marvyn E, 905 Isabella, FR BA	JA 8350
Tennison, Jas H, Honey Island, GR Ed		Thompson, Melvin J, Rt 15 Bx 189, JR CE	ME 1944
Termini, Joseph, 2401 Eagle, SR Med		Thompson, Milton L, 7220 Garden, SR BA	
Terrell, Pattie J, 2207 Kipling, FR BA	JU 5161	Thompson, Mona J, 2008 3rd, Gal Pk, FR Acc	WE 5324
Terry, Elmer A, 7601 Edna, SR Acc	OL 8697	Thompson, Q C, 2119 Brazos, SR BA	LY 5207
Terry, Gerald D, 8230 Darlington, SO Auto		Thompson, P H Jr, 3122 Wroxtton, SO EE	MA 1695
Terry, Jas M, 1355 Ebony Ln, FR Rad	MU 4652	Thompson, R E, 5240 Pease, GR Eed	WE 0591
Terry, Leroy E, 7010 Brazil, Weld		Thompson, Ray J, 604 Asbury, JR Geol	UN 6712
Terry, P B Jr, 1633 Arlington, FR ACC	VI 9589	Thompson, R W, 8116 Bendell Dr, SR Auto	OL 5543
Terry, Robt E, 1633 Arlington, FR BA	VI 9589	Thompson, Shirley J, 4304 Leeland, JR S S	WO 6051
Terry, Wm D, 1355 Ebony Ln, SO Math	MU 4653	Thompson, Thomas A, U Vil Bldg 26, SR Acc	CA 0438
Teter, Henry R, 523 N Eastwd, FR Med	WO 7307	Thompson, Virginia M, 7610 MossRse, JR Nurs	MI 6923
Teter, Ralph O, 1311 Enid, GR Hist	UN 8462	Tiams, Betty J, 638 Zoe, FR E	WE 8891
Tharp, Grady, Bx 471 Dickinson, GR Phar		Tierney, Thomas D, 7402 Garden, GR CE	OL 4060
Tharp, Robt A Jr, ElCampo, SO Mus	764J	Tiffin, Doris A, 3145 Tilfer, FR Eng	MI 1907
Tharp, Willard M, 6310 Oakland, FR DE	ME 6435	Tigner, Don Jr, 130 Grace, FR	VI 4055
Thayer, Alma S, 4220 Lamar, GR Ed	FA 9245	Tilbury, C O Jr, 1321 Wirt Dr, SR AE	VI 4055
Thayer, Edwin L, 4207 Byron, SO Acc	MA 1676	Tilton, Marjorie T, 3809 Gerin, GR Socl	JA 9875
Thayer, Robt L, 1014 Courtlandt, FR Eed	VI 7813	Till, Paul H, 1532 Forest Hill, FR Geol	WE 9844
Theofilu, Dolores A, 4133 Crane, GR HE	PR 7463	Till, Royce R, 115 Christianson, Law	YU 6926
Theriot, Howard J, 2811 Shady Pk,	MI 1733	Tilley, Herbert W, 5510 Aspen, Bel, SR BA	MO 6767
Theriot, Leroy J, 813 Wellington, SO Air C	MU 6011	Tilley, Kenneth L, 1416 Rosalie, SR Mgt	LY 1682
Thibodeaux, Hillery, 6129 Annapolis, JR BA	MU 6159	Tilley, Walter S, U Vil X 15, SR Tr Trans	
Thiele, Ernestine A, 5437 Kolb, GR Sec Sci	VA 4275	Tillmon, Vaughn G, 3916 Marlowe, SR PE	MA 5187
Thigpen, Jas L, 311 S Johnson, JR IE	Pas 6372	Timek, Lawrence J, 8327 Barkley, JR Phar	
Thomas, Adelbert B, 1503 Park Ln, SO CE			

## HOUSTON SEED CO.

Tropical and Gold Fish - Turtles

Aquariums - Pet Supplies - Flowering Bulbs

6123 Kirby Dr.

KE-4200



Timm, Billie D, Ganado, Tex, SR Eed	233	Trimble, Sidney J Jr, 2225 Alban, SR Ed	JA 9950
Timmons, Frank L, 167 Woodvale, GR Psy	WO 5134	Trisler, Caryl J, 5723 HMC, JR	JA 2692
Tinsley, Stanly D, 4408 Bassed, Bel, SR BA	MO 3176	Trite, Annie L, 8135 Detroit, FR Acc	MI 4796
Tipton, J L Jr, 3019 Darling, SR Acc	Pas 3082	Trojanowski, Wm A, 7205 Amarillo,	WE 3866
Tidwell, Lonnie T, 6223 Oakland, SO Auto		Trollinger, Jack L, 6809 Bacher, SO DE	CH 5059
Tippett, Robt L, 4406 Travis, FR EE	KE 9877	Trongone, Edward, 612 E 1/2, JR Mus	VA 6243
Tippit, Scheffer, 13930 Market, FR DE	GR 7358	Trost, Warren A, 905 Alvin, Pas, GR Engr	
Tippit, Floyd, 9347 Eavel, SO Wwk	WO 6757	Trotter, Jo, 12617 Yancy, FR Auto	
Tiras, Sidney E, 1828 Arbor, SO ME	JU 2525	Trotter, John T, 2148 Troom, Law	LY 0569
Tise, Roma J, Sugarland, JR	141	Trootman, Alma, GR Ed	
Tison, Earl J, 7347 Dallas, FR Mach Sh	WA 5567	Troxell, John N Jr, 3662 EllaLee Ln, SR ME	JA 4871
Titus, Robt J, 4915 Winfree, FR Wwk	OL 4086	Trounstone, Fred S, 1222 Allston, SR Phar	VI 1337
Tleiss, Harold V, 1018 Bayland, SR ME		Trube, Mary A, 1400 Ruskin, FR Art	MA 3077
Tobola, Donald E, 8515 Brower, FR Law	OL 3925	True, Edgar O, U Vil Bldg 28, SO ME	
Todd, Gilda J, 4705 Braeburn, JR Dra	MA 2213	Trueman, J W Jr, 8417 Lockheed, SR EE	MI 4108
Todd, Louise A, 303 Park, Baytown, FR DE	9142	Truitt, Chas G, 303 W Clay, Arch	VA 1143
Toekle, Armin D, 3012 Duval, FR BA	MI 6376	Truitt, Ora C, 3756 Harper, GR SS	MA 8162
Toepperwein, Linton L, 1610 Althea, GR Ed	ME 1158	Trujillo, Andy, 7003 Brownsville, FR Auto	WO 2782
Tofte, W L Jr, 5504 Lawson, FR SE	WE 4273	Trunell, Cynthia M, 1936 Canterbury, JR Hist	JA 7333
Tognothy, John P, Bx 12026, Pk Pl, GR Psy	WA 1329	Tubbs, Edna L, 605 Aurora, GR Ed	VI 2103
Tolar, Della M, 6411 Fannin, FR Nurs	JU 5434	Tuck, Cecil I, 4402 Greely, FR J	JA 0508
Tolbert, A Z, 153 Burbank, FR Air C	ME 5010	Tucker, Dempsey, 6513 Ave H, FR Air C	
Tolbert, Jack H, 1922 Ebony Ln, SR Psy	JU 0457	Tucker, Eulalia J, 4811 MtVernon, FR BA	JA 8289
Tolman, Chas H, 3402 Locke Ln, JR Art	MU 3176	Tucker, Johnny E, 3805 5th Main, Ellgtn, FR BA	
Toler, Wm D, 707 Lehman, FR PE	MY 8495	Tucker, Phillip D, 521 Coronado, SO Psy	VA 2325
Tomasco, Donald J, 1020 Peddie, FR Arch	UN 6993	Tucker, W J Jr, U Vil X-122, SR BA	
Tomasco, Francis R, 2408 Eagle, SO	LI 7734	Tucker, Wm R, 1421 Lawson, SO DE	WE 9678
Tomlinson, Maude E, 1818 Milam, JR Acc	AT 1620	Tudor, Wm G, 314 S Main, Pas, SO Acc	
Tompkins, Lee L, 1661 Kipling, GR ME	LI 1130	Tudor, Harold E, 12181 Pk Pl, FR Ed	MI 0922
Tompkins, Mary L, 1707 Parks, GR Eed	JA 3271	Tudor, Kenneth H, Bx 12181, GR Ed	MI 2676
Toole, Matt A, 1820 Rothwell, FR Engr	AT 9575	Tullos, Lon F, GR PE	
Toombs, Genevieve T, 5602 S Jac, GR Eed	JA 5548	Tumbleson, Chas A, 617 Piney, SR Law	HO5 1475
Toomey, Eileen M, 2619 Caroline, SO Eng		Tumlinson, Rebecca L, 5034 Rusk, GR DE	WO 2193
Toomey, John J, 1903 River Oaks, Law	KE 1245	Tune, Shearer E, 2812 Crawford, FR DE	FA 7645
Torian, C O Jr, 3813 Browning, SR Arch	MA 9573	Turner, Ben W, 2957 Inwood Dr, SO BA	LI 4827
Torkelson, Robt T, JR Chem		Turner, Clarence B, 210 Paige, SO Chem	AT 3046
Tork, Wm J, 828 Legreen, FR Drft		Turner, H C, 806 Lehman, JR IE	ME 3168
Torres, Cruz M, 5119 Noble, Auto	PR 8452	Turner, Dan N, 1506 Morse, FR Rad	LI 1032
Torres, Mildred B, 4041 Dumbarton, FR Dra	MA 1544	Turner, Edw A, 6920 Ave K, JR CE	
Tortoricci, Mary K, 2114 McDuffie, SO Art	LI 5584	Turner, Jeanearle B, 1122 Block, Pt Nchs, GR Eed	ED 3683
Totah, Nadim P, 1121 LaBranch, JR ME	BE 1618	Turner, Joe E, 105 Reiwerman, FR BA	TW 4862
Toth, Ernest E, U Vil Bldg 18, SO Govt		Turner, J W Jr, #4 West Ct, SR ME	MI 2814
Toth, Richard D, U Vil Bldg 18, FR Auto		Turner, Thomas R, 4009 Wonitou, FR Geol	WO 8760
Totino, Joseph, 4037 5th, Pt Arth, SR Mus		Turner, Thurston D, 114 Glendale, FR Weld	WE 2224
Tow, Gene, 4337 Jefferson, GR Psy		Turner, Wilbert R, 2729 Steel, FR Den	KE 0329
Towell, Billy H, 2214 Cleburne, SR ME	JA 4879	Turner, Wm C, U Vil X 102, SO Rad	
Tower, Thomas A, 3120 Berkley, FR Engr	MI 2042	Turney, Geo L Jr, 112 W Hamilton, SR Spe	ME 4512
Townsend, Tommy M, Art		Turrentine, Patsy R, 4542 Bellaire, FR Dra	MA 1391
Townsend, Wilma E, GR Ed		Turpin, Eugene, 7224 Cambridge, SO Phar	
Toy, Park L, U Vil, Mott House, GR Psy	CH 0580	Turpin, John R, U Vil Bldg 10, GR Acc	AT 1239
Tracktir, Jack, 1020 Bluebonnet, GR Psy	MA 9448	Tuthill, Frederick W, 102 Neyland, JR	MU 8845
Trackwell, Jess E, 5007 Irvingway, GR Law	OL 9577	Twombly, Harry F Jr, 1626 W 5th, JR Law	Freep 1887
Tracy, Esther J, 4031 Dumbarton, SO HE	MO 2513	Tyndall, David C, 3801 Ruth, SR Phar	KE 7570
Tracy, Frank E, 4031 Dumbarton, JR Art	MO 2513	Tyrrrell, Warren M, 613 Hathaway, SO Engr	KE 9819
Trammell, Bruce E, 5209 Canal, SO BA	WO 3865	Tyson, Myrle H, 616 Byrne, SR Eed	UN 6523
Trammell, Chas L, 2302 S Hearn, FR Mach Sh	CH 2751	Tyson, Robt K, 2152 W Ala, Law	LY 5218
Trammell, J P, 5711 Luna, FR Weld		Tyson, Shirley J, 2510 Wentworth, FR BA	JA 8458
Trammell, Ralph H, U Vil Bldg 29, FR Engr	AT 7238	Tyson, Thos D Jr, 5309 Schuler, SO Phy	VI 9784
Trayland, Clayton A, 4704 S Jackson	LI 4250		
Traweek, P B Jr, 1002 Campbell, FR Photo		Udseth, Arnold J, 2226 Cleburne,	JU 5001
Traylor, Robert, 1506 Polk, FR Ed	PR 8894	Ueckert, Otis A, FR Acc	
Traylor, J C Jr, 2032 Quenby, SR Geol	JA 3861	Ulard, Merj Ann, 7629 Camwood, JR Socl	OL 9910
Treadgold, R H Jr, 5722 Brock, FR Agri	WO 3784	Ullrich, Jane T, 7009 Schley, FR Sci	WA 0501
Treadway, Geo J, U Vil Bldg 35, Law	PR 4652	Ullrich, Marita A, 7009 Schley, GR Eed	WA 0501
Treadwell, Arthur R, U Vil Bldg 4, SO SE	BL 6382	Ullrich, Raymond L, JR Acc	
Trejo, Bennie G, 7637 Ave E, FR IE		Ullrich, Richard C, Rt 12, SO Auto	HO5 1526
Trent, Kenneth E, 1006 Walton, SR Rel	UN 7293	Ulmer, John W, 348 W 27th, FR Arch Drft	UN 3568
Tribble, Billy R, 801 Walton, JR ME	VA 8014	Ulrich, Elvena M, Ellgtn, GR Ed	
Tribble, Dell Bert, 7125 75th, JR Ed		Ulrich, Louie P, 412 Henry, FR Drft	CA 7593
Trice, Eugene A, 7526 Buena Vista, FR Mgt	OL 2327	Underwood, Carol J, 7546 Magnolia, JR Eng	WE 0192
Trice, Henrietta J, 3346 Blodgett, JR Art	JU 2174	Underwood, Patrick H, 1801 Huldy, JR Tr	LI 4077
Trice, Nancy J, 3346 Blodgett, SO Mus	JU 2174	Underwood, Wilburn C, Bx 323 Mont Belview, GR	
Trickey, Wm J, 2613 Delafield, SO Acc	WO 5550	Umphress, Faye R, Bx 165, Alameda, GR Ed	KE 9966
Trigg, Billy B, 1426 Scharpe, GR Psy	YU 7224	Urban, Andrew C, 1539 Nevada, SR Phar	KE 6931

## C. A. NORRED CO.

HEATING and VENTILATING

AIR CONDITIONING

ASBESTOS & CEDAR SHAKES

REMODELING and REPAIRS

2432 Times Blvd.

Phone KE-4300



Urban, Harold A, 515 Lindale, FR	ME 1284	Viada, Agnes M, 6313 Peerless, FR Nurs	LI 5966
Urban, Robt J, 401 Pinetree, FR BA	MU 1225	Vibrook, Chas H, 6710 Ave I, JR Mgt	WA 7766
Urbanke, Hugh E, 805 N 3rd, Law	MA 2842	Vick, J B, U Vil, JR Ped	
Urbina, Jose D, 1002 Semes, FR	CH 1027	Vick, Jms C, 1113 W 26, GR Ed	VA 1702
Urbish, Walter G, BA		Vickers, Ida Lee, 606 1st La Prt FR H Ec	3092
Uroda, Elizabeth B, 1617 Calif, JR Nurs	KE 3027	Vickers, Robt L, 3802 Byron, SO Bus	MA 1924
Urquhart, Edw H, 2217 Colquitt, SO Phy	LY 7738	Vidrine, Patricia M, 505 Eastwd, GR Ed	WA 0773
Urslo, Morano M, 3600 House St, SO Auto		Vidrine, W E Jr, 505 Eastwd, SR Acc	WA 0773
Ussery, Abner M Jr, 3022 Holcombe, SO BA	KE 5981	Vila, Norma E, 4802 Rockwd, GR Psy	JA 7549
Utter, Walter R, 5945 Buelow, JR Acc	YU 1140	Villarehl, Mauro P, 702 Ave L, Voc	
		Villareal, Rudy, 4916 Inker, FR	VI 5579
Vadelli, John L, 1506 Asbury, FR ABPT	VA 6165	Villegas, Abel Jr, Bx 14084 Fstr Pl, JR Fin	
Vaglienti, John F, Bx 92, League Cty, GR Acc		Vincent, Theresa M, 5222 Sadler, GR Ed	MW 9407
Vail, Woodrow D, U Vil X 213, FR Phar		Vines, Mildred E, 603 Alvin Pas, GR Eed	3034
Valader, Marcello, 1505 Elysian, FR Auto	AT 9053	Vinson, Billy J, 7010 Ave F, FR Ed	WA 1105
Valdes, Ruth, 3516 Texas, FR Ed	AT 5813	Vinson, Jno W, 1311 Beverly, Law	VA 9619
Valdes, Fred R, 1005 A Shotwell, SO Auto		Vinson, R L, 916 Boyd Pas, JR Law	
Vale, Tony, 85 Spruce, FR Weld	CH 5125	Vinson, T M, 409 E 20th, Voc	VI 4551
Valera, Dolores R, 2217 Hardy, FR Biol	FA 2262	Vinzant, Martha J, 739 Harvard, FR	JA 7139
Van Bibber, Louis E, 1606 Everett, SO Rel	AT 3582	Vise, Bernard, 1808 Calumet, SO Engr	JA 1182
Vance, Geo F, 2400 2nd, Texas City, SO CE	1607	Vitali, Achille Jr, U Vil Lundy Hse, JR Geo	AT 0079
Vandel, Harold R, 7302 Kernel, SR Eed	OL 2171	Vitello, Jno R, 2002 Wheeler, FR Bus	
Vanderhenst, Jan, 1045 W 22nd, GR ME	UN 7560	Vitemb, Harry, 1808 1757, FR Journ	WO 0456
Vandervoort, Emma H, 2103 Bartlett, JR Eed	LI 7865	Vloitos, Steve, 2510 Cleburne, SR IE	LI 6559
Vanderwerth, Ellie C, Ledbetter, SR Ed		Voelkel, S H, U Vil 69, JR Acct	AT 2125
Van Dreser, Patricia R, 7751 El Rancho, SR Eed	OL 1028	Vogel, Eva M, 902 Mobile Dr, Pas GR Ed	Pas 2981
Van Dries, Marie I, 3916 Byron, SR Arch	MA 1247	Vogt, Chas F, 3823 Ruskin, Engr	MO 3376
Van Dyke, Lucille, 2825 Lockett, SR Ed	LY 6897	Voigt, Preston, 6701 Del Rio, SR Mangt	KE 2743
Van Eenaam, Lois, 2417 Prospect, SR Phy	KE 7959	Voight, Rich A, U Vil 43, SR IE	CA 1929
Van Eman, Jas B, 3931 Browning, SR PE	MA 8121	Voitile, Robt L, 2202 Kipling, FR Ped	LY 7949
VanHaverbeke, A L Jr, U Vil Bldg 7, SR Phy	BL 4316	Voland, Q C, U Vil 23, FR Diesel	BE 3076
VanHaverbeke, J E, Athl Dorm, FR Phy	BE 2838	Volking, Jms W, 440 Woolworth, SO EE	WA 4566
Van Horn, Yvonne C, 4618 Bell, SO HE	YU 6729	Volkmann, Walter A, 1648 W Main, GR IE	LI 8970
Van Kampen, Dorris S, 1719 Hawthorne, GR Psy	JA 7729	Volney, Louis Jr, 515 E 9th, Deisel	
Vankleeck, Harold L, CE		Von Conrad, P G, 2101 1/2 Driscoll, JR Psycho	
Vanlew, Mary M, 3809 Ruth, SR Art	JA 9452	Von Rosenberg, M A, 5538 Jasmine, FR Bus	MO 0776
Van London, Vonia F, 1420 Waugh Dr, JR Geol	JU 0440	Vorderman, Abbie L, 6704 Bromptn, GR Bact	MO 2532
Vann, Marie H, 944 Arlington, FR J	VI 2186	Vornsand, Glenn E, Weimar, FR Ped	166
Vann, Wm W, 944 Arlington, SR Acc	VI 2186	Voswinkel, Wm H Jr, 4300 Castor Dr, Voc	ME 4173
Van Ness, John B Jr, 4530 Dewberry, SR Arch	MI 5820	Vrazel, A E, 4702 Kashmir, FR Com Art	PR 6875
Van Ostrom, Alvin J, 1407 Wayside, SO Ed	WA 1824	Vresti, Juan V, 129 U Vil 4, A & S	
Van Wart, Walter B Jr, 3650 Meadow Ln, SO Engr	KE 3776	Vyhnanek, Ed, 315 Langston, SO Voc	
Vaphiadis, Panay I, 357 W 19th, SR BA	VA 6788		
Vara, Hector C, 904 Maltby, FR	WO 2981	Waaits, Thos F Jr, 315 N Stiles, FR Agri	YU 6034
Varoeman, Wilton W, 1527 Harvard, FR Acc	VI 3117	Wackar, Theo F, 1110 Louise, JR A & E Shop	VA 2116
Vargas, Hortensia, 105 Post Oak, SR Math	UN 7959	Wade, Arnold H, 4038 Rogers Dr, CE	ME 5667
Vargas, Ricardo A, U Vil, Med		Wade, Bev F, 7019 Myrtle, SO Ed	WO 5965
Varnell, Geo F, 920 B Shotwell, FR Weld		Wade, Emil D, 1622 Hawth La Marque, SR PE	32-3531
Varnell, Wm T, 7713 Roswell, SR ME	ME 9385	Wade, Eug E, 2411 Dunlavy, JR Engr	JU 1893
Vassilico, Victor C, 611 Peden, FR ME	LI 4074	Wade, Hilda B, 3020 San Jento, SO Nurs	LI 3173
Vasquez, Lili, 2417 Ho, SO Med		Wade, Jms W, 5803 Southurst, Refgr	OL 9410
Vasquez, Gilbert N, 2417 Center, JR CE	AT 6745	Wade, Leroy W, 7153 Moline, GR Physics	MI 5616
Vaughn, Eleanor D, 3309 Yoakum, SR Rad	JA 7249	Wade, Max E, 4315 Dixie Dr, FR Refgr	MI 7701
Vaughn, Mildred T, 701 N Main, Baytwn, GR BA	4473	Wade, Wm H, 602 N Main Glna Pk, Photo	WE 4554
Vaughan, Nancy L, Bx 243 LkJack, GR Ed	7604	Wadley, Bobbye Jo, 908 Pecore, SO Sec Sci	UN 1803
Vaughn, Wm M, 3308 Smith, GR Metl	KE 6431	Wagenseller, D D, 2819 Inez, FR Sta Engr	WA 0148
Vaught, Robt A, U Vil, SR Arch	BL 1127	Waggoner, Natalie C, 105 Ruby Ct, SO Sec	VI 7425
Veatch, Joe W, 105 Bird Pad, FR Agri	Pas 2286	Wagner, Caryl A, 1649 Danville, GR Eed	LY 0744
Vela, Frank G, 7305 Lardo, Voc		Wagner, Daniel P, 402 McGowen, JR BA	LY 7234
Vela, Louis, 7301 Ave K, BFP		Wagner, David J, 2809 Rosewd, SO Radio	JA 6764
Vela, Louis M, 1620 Center, SO Soc Scien	CH 0160	Wagner, Doris L, 2218 Huldj, FR Bus	KE 2606
Velaer, Chas A, 2409 Southgate, FR Chem	MA 2471	Wagner, Doug A, 6204 Choc Bayou SO Radio	MI 8259
Veloz, Alfonso, 5514 McKee, JR Law	ME 8163	Wagner, Earnest A, 1414 Zora, Purch	VI 0093
Veloz, Gloria, 5514 McKee, SO Biol	ME 8163	Wagner, Geraldine H, 1809 Winbern, GR	KE 7912
Veninga, R B, 312 E 26, FR Weld	VI 3348	Wagner, Harold J, Bx 268 S Hous, FR Dental	SoH 7429
Venner, P F Jr, 4132 Anita, JR Ind Mgt	BL 4187	Wagner, Jerome, Bx 268 S Hous, FR Med	SoH 7429
Vergoth, Albin, 4506 Dixie Dr, SO EE	MI 0364	Wagner, Joan E, Bx 268 S Hous Music	SoH 7429
Vermillion, Jno A, 430 Columbia, Electr	VI 2218	Wagner, Robt F, 1916 Austin, SO ME	
Vernon, R L, 505 Avondale, SR IE	LI 8056	Wagstaff, Elga L, 3020 Bond Pas, JR CE	Pas 3107
Vernon, Sheldon I, 7326 Dixie Dr, FR EE	OL 8458	Wagstaff, Kenneth R, Athlet Dorm, FR Law	BE 2838
Vernor, Ralph S, U Vil Bldg 7, SR Bus		Wahlers, Herb F, 2616 Centenary, JR ChemE	MA 3784
Veselka, Steve, JR EE		Wahs, Harold C, 4206 1/2 Beggs, JR Sta Engr	MU 3681
Vetrano, Phillip, 218 Milby, FR Draft	FA 7660	Walden, Gene C, 734 E 10 1/2, GR Ed	VI 6423
Vetter, Donald R, JR Bus		Walding, Jms H, Crosby, FR Pharm	3206

"Meet The Gang For A Snack"

## "KURT'S SNACK SHOP"

Cullen Drive at Dennis

MI 2061



Waldmann, Thos M, 1104 Missouri, SR Mgt	LY 9723	Ward, John N, 1116 Brazos, FR Dies	AT 2230
Waldo, Russell E, 724 Peddie, FR BA	VA 1473	Ward, Geo H Jr, 301 Telephn Rd, SR BA	WE 8612
Walding, Jas H, Croby, FR Pharm	3206	Ward, Lee P Jr, 4311 Roseland, Law	KE 7260
Waldrp, Dorothy H, Gr, Eed		Ward, Pattye D, GR Educ	
Waldrum, Jesse L Jr, 1730 N Nina Lee Ln, SO IE		Ward, Tee J, Bx 73 Almeda, GR Educ	JA 1080
Walkup, Wm E Jr, 2102 Dunlavy, SO ME	LY 5651	Ward, Wm S, Bx 73 Almeda, GR Psy	JA 1080
Wallace, Charlotte G, 6411 Fannin, SO Nurs	JU 5434	Wardlow, Wm W, 418 Witter, Pas, SR EE	Pas 2551
Wallace, Carson J, 6503 Ave C, Law	WA 1092	Ware, Kenneth E, 4394 Ruth, GR Psy	JA 1771
Wallace, Charles D, Rt 9 Bx 530, Rel	VI 3049	Ware, William, 1700 Ruth, GR Fin	LI 1029
Wallace, C R, 908 Herbert, Pas, FR Rad	3784	Warford, Louis E, 1302 Lawrence, FR Ins	UN 7914
Wallace, George H, 4608 Kingsbury Ln, SR Acc		Warner, Wm C, Bmnt, GR Educ	29620
Wallace, Judie G, 2609 Hamilton, FR Law	CH 4023	Warner, Wm T, 1744 Richmond, FR Phar	
Wallace, Lee A, FR Com Art		Warren, Billy J, 8601 Hoffman, FR Auto	MA 7849
Wallace, Lelia, 1814 Esperanza, SO Nurs	WA 7828	Warren, Clint B, 7711 Camwood, SR ME	MI 8168
Wallace, R R, 609 Jasmine, JR SS	OL 4283	Warren, Ellen W Jr, 4123 Antoninette, SR Mgt	OL 5356
Wallace, Ralph, 10426 Munn, FR Air C	MU 1961	Warren, Geo D, 1120 Luzon, FR Rel	
Wall, Addie C, 701 S Munger, Pas, GR	563	Warren, Jas G, 12971 Mkt St Rd, SO Dies	MI 7868
Wall, Clayton, 701 S Munger, Pas, GR Ed	563	Warren, Lloyd A, 5730 1/2 Harriet, GR Educ	
Wall, Frank R, 6608 Mercer, FR Com Art	MO 2840	Warren, Marten M, 1797 Holman	LI 7928
Wall, Earl E, 7511 Ley Rd, SR PE	MY 6822	Warren, Stanley G, 1318 Bethse, FR	VA 6700
Wall, Virgil R, 8029 Howard, JR Law	MI 7432	Warren, Virginia G, 4118 Mt Vernon, GR Educ	LI 3227
Wall, Virginia, JR Med Tech		Warrick, Rex I, 6717 Pickens, FR Elect	VA 4733
Wallender, Honest, GR Educ		Warth, Marvin Lee, 902 Chartres, SR Phar	BE 1813
Walls, Frank H, #7 Burr, So Acc	WE 1763	Warwick, Jas W, U Vil 107, JR Rel	
Walling, Hubert, 2048 Colquitt, SR Educ	LY 5587	Washam, Janice A, 3623 Piping Rock Ln, SR Educ	JA 2174
Walling, Wm H, 401 Maple, Pas, FR ME	7677	Washburn, Glenn E, 3611 Gramercy, JR Mth	MA 9493
Wallis, Hugh M Jr, 7617 Elm, SO Diesel	WO 2789	Washburn, Marilyn A, 3303 Bammel Ln, SO Mus	JU 3590
Wallis, Josephine, 1012 Rosedale	JA 7792	Wasson, Math A, 706 Berry Rd, FR Acc	MU 6495
Wallner, Richard J, 2715 Crawford, SR Finance		Waters, Philip G, 7124 Kinney, GR EE	MI 4818
Walker, A J, 3385 Ogen, Bmt, JR Educ		Waters, Wm G, 700 Byrne, FR Mach Sh	
Walker, Billie Joyce, 1716 3rd, Gl Pk, SO Rad		Watkins, Edmund S, 311 Milwaukee, GR CE	MU 2145
Walker, Bobby Don, Boys Dorm, FR Diesel		Watkins, Gayle, 1116 Danube, FR Mkt & Sls	MI 6139
Walker, Chas Wm, 1902 Sunset, SO BA	MA 6821	Watkins, Jas G Jr, 7218 Clinton Dr, SO Ied	
Walker, Elmer W, 8148 Brkly, FR Mach Sh	OL 8128	Watkins, Irvin G, 122 Ashburn, FR BA	OL 1867
Walker, Emory J Jr, JR Phar		Watkins, Raymond J, 4917 R 1/2 Galv, SO Engr	2-4761
Walker, Ernest Johnson, U Vil 6 Apt 6, JR EE		Watson, Betty L, 3604 Meriburr Ln, FR Psy	LI 9568
Walker, Geo, 1127 Danube, FR ME	OL 3459	Watson, Clarence L, Bx 105 Cleveland, GR Educ	373W
Walker, Hampton, 218 Avondale, SO Air Cond	JA 3593	Watson, Jarvis S, 8222 Ogden, Ped	MI 4323
Walker, Jas L, 3426 Wentworth, SR Electron	KE 7229	Watson, John H, 13114 Humble, SO ABPT	ME 7089
Walker, Juanita, Jef Davis, SO Nurs	CA 9861	Watson, Martha D, 7734 Rancho, JR Psy	OL 9325
Walker, Julia A, 7724 Suburbia, JR Nurs	VI 4061	Watson, Mary F, 3020 San Jacinto, SO Nurs	LI 3173
Walker, Pansie M, 1737 Colquitt, FR Educ	KE 1823	Watson, Rey D, 3608 Coyle, SO BA	
Walker, Warren H, 317 S Walters, Pas, JR Agric	6698	Watson, Vaughn Jr, 6015 Scott, FR Law	LI 0217
Walney, Nancy V, 1412 Rosalie, Law	JU 7904	Watts, Mary Anne, 2529 Stnmr Dr, FR LW	LY 5073
Walsh, M H, 3604 Brnkman	VI 3888	Watts, Milam L, 1431 Studewood, SO Engr	UN 0677
Walsh, Wm Clarence, FR CE		Watts, Robt C, 812 Fugate, Bus	UN 0869
Walston, Virgil A, 2239 Robinhood, SR CE	LY 5139	Weaks, Roger L, 2008 San Jacinto, FR Govt	BE 1937
Walter, Jennie L, 4719 La Branch, SO Nurs		Wearden, Stanley, GR Biol	
Walter, W D, 215 W Eisenberger, FR		Weat, Billy E, Bx 116 Fair Bnks, JR BA	
Walters, Floyd, FR Arch		Weatherford, Charlotte V, 7221 Parsons, SO PedWA	7411
Walters, Joe F, Bx 551, Sealy, GR Educ	245W	Weatherford, Thos P, 1121 Chartres, FR BA	BL 1148
Walker, Meredith J, 1750 Marind, SR Geol	KE 3358	Weaver, Elaine, Dorm FR Eed	
Walker, Patsy, 515 Coronado, SO Chem	VI 1125	Weaver, James C, 8241 Glenbrook, FR Air Cond	OL 1918
Walker, Pink, 1955 Univ Blvd, EE, SR		Weaver, James E, 6913 Houston, GR PED	WO 4784
Walker, Robt L, 2322 Robinhood, SR Gov	LI 5377	Weaver, Richard A, 603 N Jones Bytn, JR Psy	5979
Walker, Roy J, JR CE		Weaver, Tommy M, JR Arch	
Walker, Virginia, 2739 Talbot, SO Dra	MA 9146	Weaver, Wm H, 4426 Trenton, FR ME	ME 6150
Walker, Willard W Jr, 8713 Hilton, SO BA	ME 5408	Weaver, Wm O, 4420 Roseland, SO IE	KE 2269
Walker, Wm H, 4314 Dickson, SO Acc	UN 1100	Webb, Cora Jean, Rt 1 Bx 456, LaPt, BA	
Walker, Wiley G, 717 Cortlandt, SO Arch	VI 3677	Webb, Derrel D, U Vil 174, SR PE	BL 4655
Walkinshaw, S M, 2412 White Oak Dr	VI 3138	Webb, Doyle L, 1405 Linder, FR EE	ME 8348
Walsh, James P, 4012 Hazel, GR Mgt	LI 9772	Webb, Dow S, 4603 Clay, FR Adv	WE 1806
Walton, Kenneth LaVerne, Rt 1, Bx 886, LaPt, JR	3451	Webb, Eula H, 633 W 17, SR Eed	VA 2561
Walton, Jim L, 1511 Caroline, SO Weld		Webb, Geo C, 4025 Julian, SR Phar	UN 0829
Walton, Richard G, 1233 W Bell, SR CE	LY 1749	Webb, Geo H, Rt 1, Bx 456, LaPt, FR Dies	
Walton, Rolan W, 1721 Silber Rd, SR IE	VA 4450	Webb, John M, 6620 Aren, FR Acc	WA 4785
Wandel, Wm B, 1506 Elmen, JR Chem	LI 2067	Webb, Roberta J, 631 E 13 1/2 FR BA	VI 4933
Wanek, R L, 808 Wooding, FR Air C	YU 6468	Webb, Wm F, 5215 McCormick, JR Mkt & Sls	WE 8375
Wappler, H W, 3514 Tangley, FR Math	MA 4846	Webber, Lester F, 2600 Hopkins, SO Bus	JU 4245
Ware, Bertha L, 5002 Octavia, SO Eed	CA 6955	Webre, Arnold J, 307 1/2 Bremond, SO BA	JA 4536
Ward, Claude A, Bx 131, Manuel, SR BA		Webre, Malcolm, 1660 W Ala, SO Bus	LI 8991
Ward, Clifford C, 1610 Milby, FR Air C	PR 0324	Webster, Chas B Jr, 3321 Robertson, SR SS	AT 4153
Ward, Durl O, 928 Albers Rd, JR PE	MY 1833	Webster, Jas I, 4339 Ruth, FR BA	JA 9867
Ward, Eldridge B, 3914 Anita, SR CE	PR 1446		

## MODERN CHINA

at 2438 Bissonnet

"The Finest and Most Economical Restaurant in Houston"

Open From 6 AM to Midnight — Sunday From 8 AM to Midnight



Weddington, Carol, 1447 Godwin, FR	WE 7448	Wheeler, Margaret, Pickwick Apts, JR	
Weeden, Garrett M Jr, 541 Woolwrth, SR CE		Wheeler, Ray S, 1030 Laurel, SO Agri	
Weems, Sarah B, Mus		Wheeler, Thos P, 822 Henke, SO IE	YU 6540
Weeks, E Matthew, 2401 Riversdale Dr, FR Art	LI 2880	Wheelless, John V, 2510 McClendon, GR Rel	MA 5883
Weeren, Dorothy M, 2007 Southgate, GR Eed	KE 4962	Whelehel, Claude R, 4128 Clay, SO IE	FA 3649
Wegehoff, Billy B, JR BA		Wherry, R Britton, 243 Portlan, SO Geol	KE 2442
Wehmeyer, Eugene W, SR Arch		Whetsell, Aimmie A, 4920 LaBranch, FR SecA	JA 6491
Wehner, H H Jr, 4917 Pk Dr, GR Metl	WE 1390	Whiddon, Virginia C, 1825 Prospect, GR Eed	JA 1971
Wehring, H C Jr, FR		Whipple, David T, U Vil Bldg 4, SR Pub Adm	AT 4988
Weigel, M E Jr, 7522 Buena Vista, JR BA		Whipple, Estin C Jr, 810 Roosevelt, LaMrq, FR CE	
Weiler, John L, 2806 Westheimer, FR Med	JU 2889	Whipple, Myron D, 810 Roosevelt, LaMrq, So Dra	
Weidman, Glyndon V, Turnberry, FR Rad	MA 9742	Whitaker, Leon, 109 S 70th, JR Ed	WO 2237
Weimann, Garrett A, 1808 Woodhead, FR EE	JA 4082	Whitehead, Betty J, Bx 17, Bel, SR Phy Ed	MA 2166
Weinberg, Sara R, 2510 Oakdale, FR	KE 3531	White, Albert T, 8215 Ark, Rad	MU 7327
Weisinger, Virgil E Jr, 918 Woodland, JR Adv	VA 4291	White, Arthur L, 3020 S Jac, FR Nurs	LI 3173
Weiskoff, Jas F, 1031 Hoffman, ABPT	WE 9883	White, Billie D, 7107 Deborah, SO Acc	OL 1487
Weir, Jack D, FR Air C		White, Billy J, 4142 Sue Ellen, FR Art	MI 2290
Weisinger, Harold L, 220 N Stiles, JR Arch E	WO 1271	White, Donald W, 6404 Eagle, FR BA	WE 4808
Weiss, Iwing, UVil X 47, SR EE		White, Evelyn M, 5684 Harvard, GR Ed	ME 9479
Weiss, Wm F, 1315 Bastrop, FR Rad		White, Flora I, 3303 Broadway, JR Ed	MI 0932
Weisser, Roger E, U Vil X 79, Electr		White, Franklin M Jr, 4142 Sue Ellen, SR Acc	MI 2290
Weiss, Joe S, U Vil X 47, GR Eed		White, Geo E Jr, 622 Hoffman, FR Art	WO 2712
Welborn, Billie A, 1807 Bolsover, JR Eed	JU 1825	White, Harvey E, 6504 Longview, SO EE	
Welch, Everett L, 7613 Denson, GR Psy	WE 1287	White, Harvey T, 4313 Dorothy, Bel, JRPhar	MA 6206
Welch, Haskell, E, Bx 231 Bridge Cty, FR Photo		White, Howard L, 2324 S McGregor, JR Law	JA 3445
Welch, Jay N, 805 3rd, League Cty, FR Mus	8 4181	White, Howard W, 8207 Grafton, FR Rad	
Welch, Jesse F, 1014 Cloverleaf, FR Eed		White, Jean F, 146 1/2 N Milby, GR Eed	AT 3735
Welch, John I, FR Air C		White, Joanne, 6310 Belmont, FR Mus	MO 4387
Welch, John W, 1257 Ave C, Beaumnt, GR Ed	5 6118	White, John A, 8022 Lawndale, FR Rad	YU 7219
Welch, Martha J, 2019 Eagle, JR Rel	KE 3445	White, Johnny C, 1530 Little Yk, FR Engr	MY 6492
Weldon, Violet M, 1616 S Main, SR Acc	FA 5908	White, JoNell, 1607 Oakdale, FR J	LY 6688
Weller, Harold D, 8209 Garfield, FR BA	WO 2770	White, Kenneth R, FR PE	
Wellington, Durwood R, 5217 Scott, FR BA	JU 2228	White, Malton B, 1401 70th, FR Air C	YU 6328
Wells, Burton A, 5845 Southurst, FR Weld	OL 8073	White, Marg Lou, 2908 Delafield, FR Rad	WO 7959
Wells, Doris J, 2801 1/2 Wheeler, FR Arts	JU 3191	White, Oliver S, U Vil Bldg 32, SO Art	
Wells, Rube C, 716 Peden, FR SE	KE 1859	White, Pauline O, 6650 Cadillac, Nurs	KE 2265
Wells, Willis R, 618 E 28th, SO Med	VI 6279	White, Robt C, 2135 Harold, GR IE	KE 4367
Weidman, Robt B, 20 Hunt, SO Den	CA 2969	White, Roy W, 904 Ashbel, GR Ed	Baytwn 6268
Weisinger, Virgil E Jr, 918 Woodland, JR Adv	VA 4291	White, Robt E, 817 Holton, SR Mgt	
Wempe, Martin H, 1414 Fairview, PE	LI 6860	White, Ted G, 321 W 13th, FR Acc	VA 5367
Wendeborn, Everett M, 917 Redwood, FR BA	WE 7231	White, Thelma L, 6411 Fannin, SO Nurs	JU 5434
Wendenburg, Clarence F, 1404 Munger, GR Phy	WE 2462	White, Thos F, 5003 Elm, SO BA	MO 9440
Wendt, Jack L, 5520 Larkin, FR Art	VI 4735	White, Thos J, 1523 Welch, JR BA	JU 9608
Wenke, Marvin N, 1311 Scott, SO Mach Sh	FA 0330	White, Ven O, 901 W Gray, JR PE	LY 1066
Wensky, Lee A, 1522 Lawson	WE 7993	White, Vera H, Bx 368 LaMrq, GR Ed	3 2809
Wentzel, Frederick F, 6841 Ave P, FR Arch	WE 9592	White, Wm C, 2015 Albans, SO CE	KE 8366
Wenzel, Guss E Jr, 515 East 29th, JR EE	VI 8785	White, Woodliff M, 3619 Burlington, SO	JA 7523
Werth, Jean R, 3800 Piping Rk Ln, FR Art	LI 8202	Whitefield, Louise G, 3000 EllaLee Ln, GR Ed	JU 6658
Wesley, Donald E, 1805 Decatur, FR Auto		Whitehall, Bill E, 3708 Sunrise, FR CE	OL 4489
Wesley, T W Jr, 802 Enid, SO Mkt	VA 1680	Whitehurst, Jerry R, 3015 Carnegie, SO Acc	MA 4042
West, Donald F, #3 W Court Dr, SR AE	MI 1508	Whitley, Albert J, 6938 Sherman, FR Auto	
West, Harvey J, 1501 W 25th, FR BA	VI 3203	Whitley, Glen C, 7315 Fir, FR PE	WE 8969
West, Jack, 2922 Arbor, FR Pub Adm	LY 9705	Whitlock, Roger H, 3611 Glenmore, ME	
West, J D, 4212 Wipprecht, FR Auto	BL 1803	Whitson, Alvin P, 2316 Yale, FR ME	UN 3951
West, LaVerne, 3013 Cullen, GR	CA 0790	Whitt, Mildred B, 4909 Cedar, Bel, Nurs	MO 9067
West, Mary M, 3834 Wilmer, FR Elect	BL 4665	Whitt, Robt L, 4909 Cedar, Bel, PhAR	MO 9067
West, Robt O, U Vil Bldg 27, SO Acc		Whittington, Betty P, 7146 Ley Rd, FR BA	ME 6300
West, Ruby N, 6612 Ave P, Sec S	WE 4333	Whittle, Norman T, 519 S Bell, GR Ed	
West, Walton O, 111 W 15th, GR	VI 6786	Whitworth, Richard D, 2017 1/2 Wentworth, JR Mkt	
Westberry, Vann Jackson, 3219 Pecan, FR Rad	BL 6328	Whorton, Grant J, U Vil Bldg 10-3, GR Sci	
Westbrook, Clovis F, 413 Columbia, FR BA	VA 9691	Whyman, Glen R, 2302 Stanford, SO BA	JA 3553
Westbrook, Robt E, 2042 Southmore, SO BA	LI 1137	Wick, Foster L, 5615 Leeland, GR Adv	WO 4324
Westbrook, Robt L, 1716 LaBranch, FR		Wickens, Teddy L, 4147 Rosalie, SR ME	CA 1731
Westcott, Richard D, 4617 Travis, SO BA	LI 4422	Wiederker, Joyce A, Rosenberg, GR Eec	1173J
Westerfield, Joe M, 2235 Centennial, GR Adm E		Wiener, Claude E, 144 Fauna, JR AE	MI 7904
Westerfield, Victor E, 7410 Holtkamp, JR Auto	WA 2853	Wiener, Frederick, 4755 Marietta Ln, GR Psy	MI 1643
Westheimer, I B Jr, 2105 E Ala, JR Elect	LY 7093	Wiener, Lynton C, 4115 Laurel, Bel, GR BA	MA 7108
Westheimer, Sigmund J, 2105 E Ala, SO	LY 7093	Wiener, Wm K, 144 Fauna, FR Ed	MI 7904
Westinghouse, Otto F, Rt 9 Bx 1062, SO SE	HO2 3001	Wier, J W Jr, 2334 Lidstone, GR Engr	WO 1192
Westmoreland, Gayle W, 224 Snover, SR EE	VI 2397	Wier, Withrow, 1411 N Blvd, JR Eng	LY 6000
Westover, Geo S, Rt 16 Bx 511, SR Wwk	SOH 7802	Wiese, M Ellen, 2305 1/2 Bissonnet, GR Ed	KE 4581
Wetzel, Margie, Kemah, FR Dra	4000	Wiese, Gloria v, 7014 Garden, FR	WE 0051
Wetzel, W O Jr, Bx 167, Kemah, Law	4000	Wiese, Roy Jr, 2305 1/2 Bissonnet, SR Biol	KE 4581
Whalen, Jas E, 7108 Culmore, FR J	MI 0488	Wiese, Wm V, 7014 Garden, FR Art	WE 0051
Whalley, Clarence S, 7926 Valerye, SO BA	MI 1976	Wiggins, Daylee, Devers, Tex, GR Govt	WO 9252
Whalley, Mary V, 101 1/2 Stratford, SO Art	LY 1820	Wiggins, Jack G Jr, GR Psy	
Wheeler, Doris J, 94 Glen Pk, FR J	TW 3968	Wiggins, Kathryn L, 2810 Gano, SR ME	CH 2248
Wheeler, Douglas H, 302 Thro, Gal Pk, SR ME	GR 2424	Wiggins, Wm F, 909 English, Eng	ME 7746
Wheeler, Harold D, U Vil X 55, FR Geol		Wigley, Mary M, 1306 E 28th, FR HE	VA 3497
Wheeler, Harry O, 2218 Converse, SO Med	KE 2306	Wigley, S A Jr, Rt 1 Bx 736 Chanlvr, FR Acc	2634
Wheeler, Jacqueline D, 4002 Colgate, SO HE	MI 5584	Wigren, Harold E, 2208 Comwlth, GR Ed	JA 6258
Wheeler, Jas C, 3019 Cullen, GR Tr Trans		Wilburn, Paul D, U Vil Bldg 2, GR Biol	
Wheeler, Jas D, 1318 Cheston, FR Auto	YU 3730	Wilcox, Rebecca C, Kinwood, Tex, GR Ed	MU 3557
Wheeler, Jean P, FR Hist		Wildier, Jas E Jr, 1600 Louisiana, SR Photo	CH 5501



Wilder, Kenneth A, 7517 Moline, FR Photo	MI 7906	Williams, Shirley A, 1300 Bomar, FR Art	JA 3034
Wilder, Leroy, 233 Royder, SO Rad	MU 5083	Williams, Shirley Mae, U Vil X 20, SO BA	AT 1765
Wilder, Richard J, 5423 Yupon, SO Drft	MA 7183	Williams, Stanley E, 3216 Chaffin, JR BA	OL 3506
Wiley, David H, 3522 SlumberLn, SR Geol	OL 8216	Williams, Thos E, 947 Althea, SO Socl	
Wiley, Marcia E, 2410 Dryden, SO BA	JU 7823	Williams, Wm H, 1745 1/2 W Ala, SO DE	LI 1085
Wiley, Wade W Jr, 3303 Prkwd, SR Geol	LY 0608	Williamson, Alton B, Sugarland, GR Ed	357J
Wilkinson, Gene, 4726 Wippetka, FR Arch	MI 4521	Williamson, Audrey A, 809 Cherry, Orange, GR Ed	
Wilkinson, Harmon L, 1000 Highland, Elect	UN 3803	Williamson, Carl A, 529 S Felipe, SO Elect	BL 2305
Wilkinson, Lloyd C, 8201 Elbert, JR ME	MU 9369	Williamson, Chas L Jr, 1323 1/2 S Jac, Conroe, Phar	
Wilkes, John Q, 2418 South Houston,		Williamson, Doyle F, 5401 Evergreen, Bel, FR BA	
Wilkinson, Curtis L, 4838 Malmedy, FR Acc	VI 8127	Williamson, Jesse F, 807 Oakhurst, GR J	
Wilkinson, Donna L, 7132 Ilex, FR Nurs	WO 6470	Williamson, Jesse L, 611 N G, Bel, FRBA	MO 1869
Wilkinson, Ineva D, 6014 Northhill, FR Nurs	VI 8127	Williamson, J E Jr, Mederland, GR Ed	
Wilkinson, Allen L, Rt 1 Bx 625 LaPrt, SO		Williamson, LaJane, 4380 Blodgett, SO EE	KE 0348
Willard, Ann 4189 Rosalie, SO J	CH 4214	Williford, Barbara K, 1930 Bissonnet, JR Ed	JA 3612
Willard, Curtis H, 1647 Norfolk, GR Psy		Williford, Walter L, 1714 Chippendale, SR Hist	MY 1258
Willers, Herman E Jr, 3817 Austin, SO Ed	JA 8956	Willing, J L Jr, 1204 Blodgett, GR Engr	LY 1225
Willett, Guy E, U Vil X 212, SO Air C		Willis, David G, U Vil X 222, JR Eng	BL 6252
William, Arthur S, 1503 Truxillo, SO Dra	JA 3858	Willis, Drayton B, 2228 Pecan, FR Weld	
William, Augustus P, 8018 Ave E, Wwk	WO 5604	Willis, Geo A, 1511 Vassar, SR ME	LY 6473
William, Henry H, 4008 Walker, FR IE	OL 1641	Willis, Geo F, 4708 Bell, SO Auto	
William, Henry S, 4143 Rosalie, JR J		Willis, Henry A, Deer Pk, GR Eed	
Williams, Alice D, 1704 Broadmoor, FR J	PR 8120	Willis, John C, 7310 Staffordshire, SR Psy	LI 7909
Williams, Alex C, 308 W Main, SO Engr	JA 6486	Willis, Mariame, 7641 Edan, FR HE	MI 8144
Williams, Alvin E, 7407 Stanwick, FR BA		Willis, Morris V, 7451 Stanwick, FR Mach Sh	OL 2465
Williams, Ann F, 2045 Portsmth, JR Ed	JA 2706	Willis, Richard S, 2411 Houston, SO BA	KE 1453
Williams, Arthur M, 607 6th, Sugarlnd, Hist	178	Willman, Marilyn I, 1948 Norfolk, FR BA	LI 9601
Williams, Audrey D, Bx 93, Sugarlnd, Eed	178	Willroot, Arthur J, JR Agri	
Williams, Bryce N, Engr		Wills, Robt E Jr, Bx 56, GR Geol	FA 6121
Williams, Carl E, 3029 Cross Tmbrs, FR Weld	ME 5405	Wills, Robt G Jr, 2705 Cason, JR BA	MA 3441
Williams, Cecil, 6636 Sherman, FR Acc	YU 2381	Willy, Emma M, 1555 Acueducto, Mexico, FR Nurs	
Williams, Chas O, Bx 97, LaPrte, SO Drft		Willy, Robt L, 1503 Milby, FR Ed	PR 8092
Williams, Clara D, Ganado, Tex, GR Eed	90	Wilshusen, Geo H, 601 Eleanor, FR ME	ME 1386
Williams, Clayton E, 1108 Tabor, FR BA	UN 0578	Wilson, A V, Bx 466, Pas, SR EE	3075
Williams, Curtis M, Vil, X 169, JR BA		Wilson, Bertram A, 9 Delmar, Phar	WE 9772
Williams, Donald A, 409 Stewart, GR BA	Baytwn 9188	Wilson, Billy W, 1313 10th, Gal, Pk, SO Chem	
Williams, D B Jr, 4145 Univ, JR Arch	MA 2434	Wilson, Den M, 7221 LaPaseo, Acc	OL 5326
Williams, Edith C, 121 17th, Tex Cty, GR	5 4286	Wilson, Delvin E, 412 N Sidney, FR Drft	CE 7108
Williams, Edwina, FR Mus		Wilson, Edith M, 6411 Fannin, FR Nurs	
Williams, Ellis Jr, 1018 1/2 Crocker, SR Engr	KE 0823	Wilson, Chas E, U Vil X 120, Phar	
Williams, Ethel M, 4190 Sullivan, GR Ed		Wilson, Edwin S, 309 Virginia, GR Ed	
Williams, Eugene W, 6624 Mercer, FR Engr	MA 3021	Wilson, Flint Jr, 1305 Marshall, SO BA	JA 1910
Williams, Fred S, GR Band		Wilson, Geneva G, 1813 Colquitt, FR HE	LI 3490
Williams, Fernanda H, 420 Ala, SR IE	JU 2675	Wilson, Guillermo F, 2306 Chartres, FR Air C	
Williams, Glays V, 2809 Arbor, JR Health	JA 7919	Wilson, Guy S, 7430 Bradford,	OL 2068
Williams, Glenn S, 2811 Chentv, GR EE		Wilson, Henry C, 732 E 12 1/2, FR Rad	VA 7660
Williams, Harvey R, 10909 Inverso, Air C	YU 5067	Wilson, Hermann W, 1217 Campbell, FR BA	CE 7592
Williams, Ira W, 5318 Texas, SO DE	WA 4736	Wilson, Horace C, 1806 W Ala, JR BA	LY 0787
Williams, J O Jr, 6612 Ave R, GR Chem	WO 8737	Wilson, Ida Mae, 3870 Arbor, GR Eed	JA 2108
Williams, Jas D, 1607 Calhoun, Elect	BL 2617	Wilson, Jas E, 906 Bomar, FR AE	VA 3677
Williams, Jas E, 830 Montrose, PtNchs, GR Eed	5842	Wilson, Jewel E, 1828 Kipling, SR Psy	LY 7407
Williams, Jas W Jr, 1142 Yale, SO BA	VA 9508	Wilson, June N, 4101 Marlow, SR Ed	MA 1209
Williams, Jane, 1142 Yale, SR Ed	VA 9508	Wilson, Katherine N, 4309 Fernwood, JR Ant	KE 7241
Williams, Jerry C, Bx 587, Humble, FR Phar	251J	Wilson, Marion E, 6602 Ave S, FRBA	WE 3139
Williams, Jesse T, 3614 Billingsley, Air C		Wilson, Mildred T, 4413 Jim West, FR Art	MO 3896
Williams, Jo Reed, GR Art		Wilson, Preston E, 1208 Cortlandt, JR IE	VA 9654
Williams, Joe R, 3605 Hastings, SO Engr	MI 1294	Wilson, R Q, 2723 Amherst, SR Eng	MA 5981
Williams, John C, 7417 Bonham, FR Phar	WE 1889	Wilson, Sammy R, 2634 Amherst, FR Law	MA 2667
Williams, John W, 2202 Ruth, JR BA	LI 1710	Wilson, H S Jr, 4611 Clay, Pad	WO 7827
Williams, June L, 1902 Rice, GR Eng	LI 9328	Wilson, Shirley L, 3809 Rosedale, JR	JA 9276
Williams, Lawana J, 4303 Watson, FR Ed	VA 3872	Wilson, Stephen T, 4210 Rusd, FR EE	CH 0048
Williams, Lester J, U Vil Bldg 20, SR BA	AT 1765	Wilson, William M, 3rd Ave Villas, Tex Cty, JR	
Williams, Louis E, 1510 Keating, Elect	CH 8298	Wimberly, Chas W Jr, 1204 Huldy, FR Law	LY 0647
Williams, Margaret S, 4711 Crawford, GR Ed	JU 6339	Wimberly, Jas B, 7623 Linden, SR BA	OL 1263
Williams, Marvin E, 7725 1/2 Baltimore, FR Elect		Winchester, Louis, 6841 Ave C, SO Wwk	WO 9946
Williams, Mary L, 2036 W Ala, GR Ed	LI 5973	Wind, Erwin L, 1537 Ashland, SO EE	UN 9887
Williams, Merrel Lee, 1310 Isabella, JR Psy	JU 3432	Winder, Aaron R Jr, Bx 103 Tex Cty, GR Adm	
Williams, Phyllis R, 501 1/2 Canadian, JR Psy	MU 8877	Windham, Wm P, 6421 Country Club, GR Ed	WO 3351
Williams, Ralph B, U Vil Bldg 18, FR	AT 9666	Windle, Robt L, 1022 W 5th, Freeptr, FR Eng	
Williams, Richard H, 4703 N Main, FR Auto	UN 6124	Windrum, Thos H Jr, Angleton, GR	4021
Williams, Robt G, 3623 Glen Haven, FR Rad	MO 1794	Winfield, Floyd E, U Vil Bldg 1, JR Phy	
Williams, Robt L, 209 Ipswich, SO Acc	MI 7191	Winfred, Bethel C, 1302 Hughes, Auto	CA 0277
Williams, Robt N, Rt 1 Bx 588 C Humble, FR Rel		Winfizey, Virginia M, 3020 S Jac, Nurs	LI 3173
Williams, Roy K, 211 Hines, SR CE		Wing, Lotus, 2903 Caplan, FR Socl	MU 0083

## LAWRENCE CLEANERS

"Ask the Store that Sold the Garment"

**KNITTED DRESSES BLOCKED — BONDED COLD STORAGE**

"23 Years Quality & Dependable Service"

2515 Bissonnet

Linden 2222



Winger, David P, 2501 Dickey Pl, JR Rad	KE 8212	Woodruff, Fred H, 1526 Beall, FR Dies	VA 4586
Winger, Richard A, 2501 Dickey Pl, FR Psy	KE 8212	Woodruff, Margie, 910 Branard, JR Art	LY 5744
Wingord, Chas D, 1532 Sheffield Blvd, GR Sed	GB 7812	Woodruff, Reba Rae, 6621 Wildwood, GR Educ	WE 3417
Winkler, Beatrice C, 3703 Audubon, SR Ed	LI 4244	Woodward, Geo A, 4402 Post Oak, FR Law	MA 2234
Winter, Flora R, 3781 Odin, GR Psy	JA 9962	Wootton, Joe H, 1230 Harvard, JR BA	UN 1548
Winton, Sam L Jr, 7101 Conley, SO Elect	OL 2410	Workman, Keller F, U Vil DD8, FR Dies	
Wise, Chas M, 7411 Magnolia, GR Ed	WO 7694	Worley, Frank L Jr, 7702 Joplin, SR CE	MI 0114
Wise, Jas A, U Vil Bldg 9, 75R Psy		Worsham, Guy F, U Vil 260A, JR Educ	
Wisnaker, Howard R, 9525 Tipps, SO Engr	WE 2190	Worthington, Stanley B, U Vil 7 Apt 10, SO Ch	
Wiseheart, Jimmie P, 1614 Norfolk, SO BA	KE 0988	Wottrich, Donald A, 934 Euclid, SR ME	VA 4788
Wisnow, Irving C, 2020 Huldy, JR Mkt Sis	LY 7990	Woychesin, Felix F, 2114 1/2 N Wysde, SO Den	YU 6841
Wisnoski, Frank B, 102 Oak Pl, FR Rad	JA 3681	Wranschar, Jack L, 269 Evans, FR Acc	MI 2064
Wisnoski, John J, 1302 Tabor, FR Phy	VA 9578	Wrightsmen, Frances C, 2206 Westgate, SR J	JA 9445
Wisnoski, Steve A, 602 E 29th, FR Acc	UN 6667	Wright, Alvin P, 8008 Lane, SO PE	WA 4363
Wiswell, Ozro B, 2812 Tangley, GR Ed	MA 3200	Wright, Chas E Jr, 7350 Hrtgn For Rd, SR Arch	OL 3348
Witcher, John T, 808 Woodard, GR Ed	ME 7273	Wright, Cleo B, 3817 Rosedale, SR Eng & J	LY 6410
Witt, Franklin L, 813 Thompson, GR Ed	Conroe 987J	Wright, Colvin L, 9334 Ave K, FR Air Cond	
Witte, Patricia A, 8217 Bangle, FR Ed	WO 7623	Wright, Donald R, 1404 10th, Gal Pk, FR CE	WE 3811
Witneben, Dolores H, 1122 W 2nd, GR Ed	Freest 1611	Wright, Erwin A Jr, 2136 W Ala, SR GB	LY 7326
Witneben, Edmund W, 1122 W 2nd, SO Mach Sh		Wright, Floyd L, U Vil 29 Apt 2, SR GB	AT 6518
Wizorech, Thos E, 2621 Delafield, SO ME	WE 5420	Wright, Georgia B, 404 Bremond, JR Med	LI 1532
Woerner, Alton M, 1217 S Randall, Weld		Wright, Jas H, 1200 Bomar, JR Phys	LY 0379
Wofford, Jas D, 410 Ave B, JR PE	SoH 620	Wright, Jas R, 8318 Wier Dr, FR Bus	OL 1234
Wofford, Norma L, 2324 Bertiett, SO HE	JA 7971	Wright, John A, 8105 Myrtle, FR Voc	
Wofford, S R, 4349 Kenneth, Beaumont, GR Ed	4 5235	Wright, Kelsay Anne, 2713 Wh Oak, JR HE	UN 6287
Wolick, Floyd F, 121 E Eagle, Baytnw, SR PE		Wright, Raphael G, U Vil X-60, GR Educ	PR 4667
Wolda, David E, 7538 SueBarnett, SR BA	VI 0270	Wright, Vera M, River Oaks Gdns	LI 8742
Wolfe, Terry W, 7276 Woodridge, FR Phy	OL 8373	Wray, Mildred B, 4012 Amberst, SR HE	MA 3900
Wolfer, Harvey H, 8301 Pk Pl, SR Mgt	MI 0164	Wrotan, Joel D, 120 E Lavaca, Bmnt, GR EED	4-1278
Wolk, Bernard, 2235 Bissonnett, JR Acc	Pr 1571	Wrye, Audrey M, 4210 Crawford, GR Educ	JU 1273
Wolk, Berntha, 1632 Hawthorne, JR Socl	JA 4539	Wrye, Walter C Jr, 4210 Crawford, Law	JU 1273
Wolk, Edw P, 7421 Sherman, FR Air C	YU 9215	Wullers, Howard, 609 Francis, FR Mus	KE 9450
Wolk, Joyce D, 1416 Vassar, GR Acc	JA 2284	Wulfschlegler, B C, Plaza Htl, Apt 209, JR Educ	LI 3161
Wolfe, Allen L, 1117 Ardington, FR Acc		Wunderlich Jos H, U Vil, SR ME	
Wolfe, Doris S, 3338 Oakdale, SR Phy	JA 6948	Wunderlich Floyd J, 6622 Rolla, FR Arch	VI 6666
Wolfe, Jas, 2719 Truxillo, JR BA	UJ 0142	Wukasch, Clifford M, U Vil 25, Apt 3, SR CE	
Wolfe, Wm S, 6738 Ave F, FR Law		Wunsch, Norbert A, 1010 Ave, FR Engr	SoH 7793
Wolff, Melvyn L, 3608 Rio Vista, SO BA	LY 1579	Wunsch, David E, 4015 W Ala, FR EE	LI 9759
Wolski, Law A, 120 U Vil, SR Psy	BL 6184	Wyatt, Elizabeth, 1410 Ruth, JR Bus	JA 7876
Wolverton, Wm A, U Vil Bldg 25, Phar	CH 3848	Wyatt, Oscar J, 1407 Webster, FR GB	BL 4695
Womack, Kenneth S, 1109 Key, FR Drft	VA 4263	Wylie, Loren E, 1505 Woodwine, FR Dies	
Womack, Lillian D, 4109 Crites, SO Ed	PR 3837	Wyllie, Mary C, 1520 Barbee, JR Eng	LI 5890
Wommack, Lillian S, 705 Merrill, GR Ed	VA 3711	Wyn, Lillian D, 127 Woolworth, FR Acc	WE 9821
Womack, Nellie M, 4109 Crites, GR Eed	PR 3837	Wynn, Guy N Jr, 2605 Ave H Rsgn, GR Educ	880W
Womack, Sterling F, 2123 McArthur, SR ME	MO 1280	Wysocki, Lewis W, 1831 Cortlandt, SO Geol	VA 3675
Wommack, Vernon D, 705 Merrill, FR	VA 3711		
Wong, Edw. 2705 Beauchamp, SO Biol	UN 5242	Yancy, Ossie Mae, 2119 Sul Ross, GR Educ	LY 7517
Woodard, Alice I, GR Ed		Yanez, Henry G, 117 San Charles	CH 3243
Woodard, Billie J, 6411 Fannin, FR Nurs	JU 5434	Yarborough, Ollie J, 318 S Utah LaPrte, GR Educ	8373
Woodard, Lola M, 7415 Capitol, FR	WA 4311	Yarbrough, Leonard M, 4339 Pease, FR BA	YU 1834
Woodard, Norman E, 102 Latham, Soc Sci	WO 3584	Yarbrough, Reagan B, 6710 Myrtle, GR Educ	WO 3719
Woodard, Robt L, 2534 Westgate, GR Geol	JA 3251	Yates, Artie P Jr, 7714 McHenry, FR Arch E	MI 1558
Wood, Betty A, 5509 Aspen, Bel, FR BA	MO 3669	Yates, Ernest F, 8418 Bonner, Arch	MI 2804
Wood, David L, 610 Sue, SO CE	ME 7606	Yates, Jas E, 17 Burr, JR ME	
Wood, Egbert N, 5602 1/2, SO PE	JA 8762	Yates, Mary K, 1844 Kipling, SR EED	LI 9105
Wood, Erma A, 4410 Varsity, GR Math	JA 4388	Yates, Rebecca M, 3914 Ward, FR Biol	
Wood, Frances M, 3218 Southmore, GR Ed	LI 8205	Yazovez, Pedro Jr, U Vil X-72, JR Photo	
Wood, Joe G, JR		Y'Barbo, Berlin M, 22521 Woodard, JR Auto	MU 7298
Wood, Jim T, Rt 1 Chnlvw, FR BA	2576	Ybarguen, Frank W, 2505 Whitney, FR BA	KE 7285
Wood, June P, 2340 Goldsmith, GR Math	LY 7245	Yeakley, Vivian M, 706 E 11 1/2, JR Educ	VA 7206
Wood, Kathryn H, 201 Pecan, Chnlvw, GR HE	2576	Yeats, Elsie, 7817 Capitol, EEd	WO 3007
Wood, Lockett W, GR Ed		Yocum, Madeline R, 2932 Payson, Nurs	LI 7707
Wood, Loyal J, Seabrook, Air C		York, Earl J Jr, 105 Munford, SR PE	UN 3813
Wood, May B, GR Ed		Young, Arthur K, 309 W 27th, FR PE	UN 3771
Wood, Myrhis L, 1420 Westheimer, SR Nurs	LY 9962	Young, Clara B, 1824 Portsmouth, GR Psy	LY 1117
Wood, Norma L, 3101 Beauchamp, GR Art	UN 0849	Young, Curry, 6622 Stearns, FR BA	KE 9149
Wood, Opal E, 1001 Smith, SO Nurs	FA 5371	Young, Donn E, Bx 912 Rt 7, Acc	MO 0371
Wood, Vernon E, 128 Van Malan, FR ME	MU 1652	Young, Edwin H Jr, 4304 Clay, SR BA Law	WO 7082
Wood, Wm D, 1624 Marshall, FR Den	LI 1960	Young, Elza R, 1810 Airline, Air Cond	UN 5370
Wood, Wm E, 1418 Scott, FR ME	CH 3830	Young, Geo K, 7102 Lina, SR Com Art	
Wood, Wm W, 4403 Bristol, Law	VA 2082	Young, Henry C, 4393 Rosewood, SO Law	LY 6609
Woodland, Pollyanna, 1811 Bell, FR BA	MA 8848	Young, Ina Gene, Jour	
Woolbright, Melvin, 8309 Woodruff, FR Drft	WE 9646	Young, John S, Bx 422, TmbI, GR Educ Biol	
Woollever, Eugene F, 1412 W Gray, FR AE	LI 6770	Young, Leva G, 6503 W Cott, FR Auto	VA 3013
Woods, Jarrett E, 7407 Fairway, GR BA	MI 4876	Young, Milam C, U Vil X-79, FR Air Cond	
Woods, John L, Bx 217 Humble, SR Psy		Young, Milton F, 3752 Ingrid, JR Psy	MA 3049
Woods, Margaret J, 2515 Keene, FR Acc	PR 0731	Young, Ozell M, 2164 Pope, Bmnt, GR HE	2-5959
Woods, Milton L, 210 S 6th, Highlands, FR Auto		Young, Robt J, 7730 Moline, SO Ch	MI 8866
Woodard, Albert E, 6327 Belmont, JR Geol	MA 3941	Young, Russell J, 343 Wichita, SO Dies	JA 4704
Woodward, Florence A, 708 Pden, GR Ed	LY 1318	Young, Sam H, 730 Redan, GR Educ	UN 0513
Woody, Clyde W, 1611 Francis, Law	JU 4560	Young, Wm J, 6703 Del Rio, FR Acc	JA 9597
Woodridge, Chas F, 1811 Norfolk, JR ME	LY 6916	Young, Wm L, 2141 Colquitt, SR IE	LI 6429
Woolley, Betty J, 2506 Craigmnt, JR Biol	WE 8239	Young, Willie T, 1018 Allaton, SO PE	VI 7222
Woodman, Jas C, 1548 Castle Ct, FR BA	KE 2885	Younts, Lafayette D, U Vil 21 Apt 3, SR Trans	BL 3095



**"AS I LIVE  
AND BREATHE --  
A CHECK FOR A  
SHORT B--R"**



from

*Clif Pettis*

CREATIVE PRINTERS  
AND LITHOGRAPHERS

**Mammoth Giveaway Program**

**THIS COUPON GOOD FOR**

At Any  
**FRONTIER FIESTA  
SALOON**



A Genuine  
**SHORT  
SNORTER**

**ONE SHORT B--R**

WHEN ACCOMPANIED BY PAYMENT FOR \$1,000 WORTH OF PRINTING AND LITHOGRAPHY



Younts, Mary V, 2501-4th By Cty, SR Educ	485	Zimmerman, Chas P Jr, 3809 Marlowe, FR Rad	MA 5263
Zachery, Arthur D, 9 W W Cts, Pas, FR Rad	3103	Zimmerman, Frank E, 1600 La, FR Arch	
Zachery, Jas C, 717 N Super, FR Mus	WO 4283	Zimmerman, Isaac, 1917 Cleburne, FR Rad	KE 4149
Zahn, Floyd E, 11202 Muscatine, SO Dies	UY 5615	Zimmerman, Stanley, 3204 Shenandoah, SO Med	JA 1516
Zambon, Edw Jos, 7303 Eppees, SR PE	OL 5616	Zinanti, Nita E, 1141 E 16th, FR BA	UN 5501
Zamborsky, Bennie J, U Vil 64, FR Auto		Zinnecker, Darrell L, 123 Dillon, SO PAD	MI 4087
Zapata, Ruben D, 306 1/2 Edgewood, Electr		Zinnecker, Ralph O, 123 Dillon, SR PE	MI 4087
Zaragonetis, Ouida C, GR SED		Ziober, Marion W, SR PE	
Zaremba, Daniel E, 1506 Lwndle Apt 2, GR BA	WE 8123	Zischang, Beverly, 2011 Johnson, SR Eng	AT 1890
Zeibaq, Geo M, 1121 LaBrnch, FR Law		Zieschang, Ewald E, 4361 Wheeler, FR Com Art	
Zeingfinger, Melvin, 2205 Truxillo, GR PED	KE 6589	Zieschang, Wallace R, 2420 1/2 Arbor, SR C Art	LI 7246
Zepeda, Gus E, Rt 16, Bx 571, SO Auto		Zoch, Ludwig O, 705 1/2 Ridge, SO GE	
Zerwekh, Chas E Jr, 513 Morrell, Bytn, Law	6335	Zuckero, Victor P, 7437 Fwrridge, SO Auto	
Zesch, Billy Don, JR Phy Therapy		Zumwalt, Joe P, 7723 Adrian, GR CE	OL 3055
Zibilski, Eddie C, 4101 Lamar, FR Mach Sh	BL 6192	Zunker, Eugenia, 7332 LaPaeso, GR Eng	MI 1738
Ziegler, Joe R, 5902 Southwell, FR Art		Zurborg, Ula Mae, 6541 Ave J, JR Biol	WA 7857
Ziemann, Robt L, 2510 Cleburne, SR Acc	LI 6559	Zwillenberg, Aruo H, 6330 Peerless, GR Geol	JA 2776
Zimmerman, Abe M, 3318 Clearance, Tool Dsgn		Zwillenberg, Joan, 6330 Peerless, FR Art	JA 2776
		Zwink, Walter W Jr, 718 Aligregg, SO Engr	VA 3615

## DOWNTOWN SCHOOL

Abercia, Johnnie, 2120 Everett, JR BA	PR 6407	Berry, Robt G, 7615 Danville, FR BA	LI 4837
Adams, Alfred W, 4830 Burma, FR PAD		Berryhill, Bernice M, 737 E 12th, FR Acc	VA 7583
Adams, Ansley A Jr, 306 Malone, FR BA	VA 8958	Bethune, Delmus E, 1806 Quitman	CH 9193
Adams, Robt V, 1335 Harvard, FR Acc	VI 3570	Bexnd, Gene, 4905 Austin, FR ACC	KE 3143
Adams, Sammy J, 8919 Harrell, FR BA	ME 2347	Beyers, Robt L, 7498 Southway, GR	
Adkins, C J, 4203 Sherman, GR BA	AT 2719	Bilbray, Chas L, Rt 1 Bx 744, FR BA	SoH 7639
Ahrens, Jean E, 3110 Blue Bonnett, FR	MA 2182	Biles, Henry B Jr, 806 Whitney, FR BA	MO 0145
Aiken, Wm7422 Ley Rd, FR BA	ME 2014	Bily, Willie M, 603 Tabor, FR BA	VI 9688
Alfaro, Sergio, 1405 Truxillo, FR BA	KE 6951	Bissell, Edw J, 1845 Colquitt, FR BA	KE 5940
Alford, Anthony H, 1906 Truxillo, FR Acc	JU 4275	Bissell, John J, 406 W Clay, SR	PR 7137
Allemand, Raoul, 1550 Scharpe	WE 2976	Black, Clara J, 2621 Rosedale, FR	LI 1536
Allen, Jas H, 2814 Griggs, BA	OL 4112	Black, Dorothy E, 2614 1/2 Chartres, JR BA	AT 9691
Allen, Russell W, 4007 Erby, SO BA	OL 1695	Blackwell, Nancy K, 808 Heights, FR	VA 9965
Anderson, Durward R, 1827 W Main, GR	JU 5886	Blanchard, Mamie E, 3211 Duval, FR BA	
Anderson, Jas L, 2322 Persa, FR BA	KE 3159	Blaschke, Alma L, 6604 Sidney, FR	OL 1852
Anderson, John A, No. 3 Bash, GR BA	MO 9240	Blocker, Chester A, 5331 Clay, FR	UY 5549
Andrews, Dottie N, 3510 Blodgett, FR BA	JU 2390	Biumberg, Flossie, 4606 Oakridge, FR	VI 6109
Andrews, Louis C, 3330 Elser, FR Acc	PR 4629	Bobo, Juane W, 2012 W McKinney, FR BA	JA 7716
Angeli, Henry, 815 Trinity, SR BA	PR 6695	Boehmer, Betty S, 1605 Pease, GR	CA 0955
Anki, Geo N, 1235 Rutland, FR J	UN 7858	Boland, J P, 4005 LaBranch, JR BA	JA 6579
Arhor, Billy W, 937 Oxford, FR	VI 4992	Bolinger, Patsy R, 401 E Cottage, FR BA	UN 8806
Armstrong, Ray M, 4019 Michaux, FR BA	UN 8598	Bomar, Cecil R, 4915 Plum Dr, GR	ME 6069
Arnold, Clayton A, YMCA, SO BA	CH 5501	Bomer, Marvin A, Bx 1063 Genoa, FR Acc	Soh 586
Arnold, Robt S, 2801 Chenevert, FR BA	CE 7069	Boone, Doris A, 5205 Jefferson, FR	WO 9002
Ashton, Thos J, 4331 Oxford, GR BA	MU 1197	Boone, Lou E, 5205 Jefferson, FR	WO 9002
Askins, Betty A, 4131 Colgate, SO BA	MI 0862	Booth, John H, 517 Byrne, BA	UN 6553
Askins, Henry H, 1406 Duerhill, SO BA	MO 2811	Bostick, Deane E, 319 East 29th, FR BA	UN 0816
Atkinson, Chas H, 6011 Tyne, SR ACC	VI 5192	Boudreaux, Philip H Jr, 2119 Persa, JR BA	JU 1261
Aven, Bill B, 422 Bayland, JR BA	VA 2071	Bowley, Jos C, 2611 Baldwin, JR Dra	JA 7912
Ayres, Jimmy H, 1610 Rusk, FR BA	CH 0109	Bradley, Jack, 7461 Southway	MI 8352
		Bradshaw, Donald R, Rt 6 Bx 588, SO BA	ME 1922
Bacon, Gladys, 212 1/2 Hathaway, JR Ed		Braeutigam, John W Jr, 908 Bayland, SO BA	VA 3882
Bailey, Douglas G, 6116 Peg, FR Acc		Braud, Kenneth C, 2619 Arbor, SR	LI 5317
Bailey, Jos W, 5115 Palmetto, FR BA	MO 0265	Breech, Mabel L, 1003 Walton, FR BA	TW 2610
Baker, Link, 2615 S Jac, GR MA	BL 5252	Brooks, Durward, 3923 Florida, SR BA	
Barnhill, W T Jr, 6512 Vanderbilt, SO BA	MA 5746	Brooks, Paul726 Majestic, BA	WO 3394
Barrell, Hortense, 6005 Sherman, SO	WA 4034	Broz, Johnny R, 1105 Aurora, BA	
Barrett, Berta M, 1508 Dunlavy, GR Acc	LI 4064	Brown, Jack, 4301 Valerie, SR BA	MA 7870
Barrow, Wm S, 606 Ave F, JR BA	SoH 2408	Brown, Harry G, 1914 Wakefield, FR Pub Adm	MY 0258
Barry, Dorris F, 5308 Ave H, JR BA	WE 2246	Brown, Jay A, 6626 Peerless, SR BA	LY 0707
Bartee, Arnelia, 502 Tabor, FR	VI 0618	Brown, Paul Jr, 818 W 32nd, FR	VI 1717
Bates, Edw T, 1816 Kane, BA		Brown, Richard L, 220 Stiles, SO BA	WE 9106
Bartlett, Jas R, 2605 Travis, SO BA	JA 2333	Bridges, Robt, 2518 Ideal, FR BA	AT 4254
Baxter, Viola L, 3903 1/2 Cochran	MY 7155	Brown, Rose Marie, 2655 Oakdale, FR	KE 8424
Bayne, John M, 1755 Hawthorne, SO BA	LY 5173	Brown, Sandford H, 1916 Elmen	JU 1951
Beard, Daniel H Jr, 210 Marshall, FR BA	LY 5736	Brummett, Thos L, 2636 Albans, GR	MO 3723
Beard, Marie M, 210 Marshall, SO Sec A	LY 5736	Buchtler, Harold R, 5530 Huisache, JR ACC	MO 2050
Beavers, John G Jr, Bx 394, BA	BL 5924	Burne, Lloyd, 4910 McKinney, BA	WE 5465
Becker, Henry J, 211 Decouin, BA		Bugg, Gene, 1321 Pease, BA	BE 1602
Becktoled, Eleanor A, 2346 Delafield, FR	WE 8419	Burchfield, Delbert A, 216 Burr, GR BA	UY 1631
Beinhorn, Patricia J, 2017 Lou Ellen, FR	YU 7268	Burford, Virginia F, 1108 Blodgett, FR	VA 7822
Bell, Curtis R, 1554 Telephone, SO BA	YU 3140	Burger, Robt Jr, 1709 Huldy, FR BA	LI 3652
Bennett, Clyde D, 1012 Peden	KE 2986	Burgess, Yvonne L, 7338 Stafford, FR BA	KE 0545
Bennett, Mallie M, 3217 Louisiana, FR	JA 9124	Burk, Carl K, 1840 Arlington, FR	TW 2109
Bernhard, Alice E, 302 Goldenrod, FR	VA 2119	Burns, Wallace, 5112 Laurel, FR BA	MO 0518



Burton, Lily M, 554 S Felipe, FR BA	PR 0871	Curtis, Helen, 516 Tabor, FR BA	VA 3769
Burton, Welch, 1614 McGowen, FR BA	PR 9824	Cushman, Joy N, 8224 Findlay, JR BA	MI 4894
Butler, Audrey L, 827 Sledge, FR BA	UN 1616		
Butler, Chas, 4903 Gibson, FR BA	VI 1730	Daley, Jesse P, 5022 Beekman, FR Pub Adm	OL 8114
Butler, Etta J, 1110 Marshall, GR	JU 6689	Dallas, John, 4043 Juliet, SO BA	OL 8794
Buys, Geo E, 1805 Kohfahi, FR BA	SoH 7902	Daly, Mark R, 415 W Main, Acc	KE 9649
Byrd, Wm E, 4429 Effie, Bel, FR BA	MA 5792	Daniels, Edwin C, 5122 Winutha, GR BA	LI 2131
Byrne, Donn R, 1019 E 6 1/2 St, FR BA	VA 4837	Davenport, Hester, 2006 N Blvd, FR BA	JU 5187
		Davidson, Leme J, 7502 Moss Rose, JR BA	MI 3969
Cain, Herman W, 2104 Barbee, GR Chem	LI 6667	Davis, Chas S, 175 Pizer, GR BA	PR 4365
Callender, Jerry D, 4015 Erby	MI 2798	Davis, Hubbard Jr, 1610 Ovid, FR BA	WO 8831
Calvin, Dea B Jr, 6831 Goforth, GR	OL 5393	Davis, Leroy, 6312 Longview, SO BA	WO 7615
Calvin, Wm B, 802 Columbia, JR BA	VI 7298	Dees, Lee K, 7238 Ave E	YU 1837
Cameron, Eva L, 7151 Quince, FR	OL 4005	Deiterion, Richard, 1609 Sherstut, FR BA	BL 6759
Campbell, Jesse L, 4109 Fulton, SO BA	MU 7505	Dennard, Ella Mae, 6411 Sherwood, FR	
Campbell, Peggy N, 1306 Lansing, FR	WE 7429	Derden, Bert E, 1911 Norfolk, GR	CA 7646
Campbell, Thos W, 1306 Lansing, SR Geol	WE 7429	Derr, Ernest, 4831 Ventura, GR BA	MI 3101
Carpenter, Jesslyn E, 508 Peden, SO BA	LI 5937	Devers, Bernice W, 6501 Ave F, SR BA	WE 2286
Carroll, Donald E, 1311 Yale, FR Acc	VI 6067	Dewoody, Kathryn L, 2708 Tangley, FR	CE 8836
Carter, Walter H Jr, 9213 Elizabeth, SR BA	HO5 1448	Diamond, Alvin, 4617 Pine, Bel,	MO 9315
Cary, Joan K, 2160 W Ala, FR BA	KE 2134	Dickason, Orvill, 4703 Winfree, BA	OL 5439
Cary, Thos R, 2160 W Ala, SO BA	KE 2134	Dickinson, Jas L, 833 Gazin, FR BA	WE 9680
Casey, Chas F, 540 Chelsea, SO Acc	MA 7911	Diehl, Valentine, 823 W Cottage, FR	VI 5795
Causey, Josephine, 416 Lenox, FR BA	WA 7837	Dombrow, Bernard, 2219 Binz, GR BA	
Cavalier House, 1508 Winbern	KE 1580	Dillehay, Jas 616 Malone, FR BA	VI 7509
Cawthorn, Juliet D, 5611 Chaucer, FR	LY 5571	Disimone, Malcolm S, 2121 Milford, GR BA	JA 4668
Cerny, Jarda A, 309 E 29th, FR BA	VI 9297	Dobyanski, Frank F, 3306 Belfontaine, JR BA	MA 4632
Cesak, Michael J, 2229 Reynolds, JR Fin	CA 1569	Doherty, Eddie, FR BA	BL 3367
Champagne, Elwood A, 1819 Bell, FR BA	BL 2875	Dooley, Howard R, 1101 East 6 1/2, SR BA	UN 1682
Chance, Milton M, 618 W Ala, GR	KE 5865	Doree, Billy J, 513 Archer, FR BA	VI 1920
Chaney, Foncie M, 902 Zoe, FR	WO 7080	Dorsett, Maurice L, 4302 Polk, JR BA	YU 2127
Chapman, Hugh C, 6722 Driftwood, GR Acc	LI 7789	Doucet, R L, 315 Colquitt, JR BA	CA 9177
Chapman, Robt, 1212 Arlington, FR	VI 5261	Downard, Wm S, 1213 Branard, GR	KE 1437
Chastain, Clyde, 4822 Locust, FR	MO 4818	Duke, Floaeda B, 1013 Colquitt, FR BA	JU 0714
Chenault, B F Jr, 715 1/2 Merrill, SO	TW 2696	Duke, John W, 5106 Ditmas, FR	
Cherry, Billy M, 2048 Des Jardines, SO BA	WO 3253	Dunlap, Chas W, 728 E 12 1/2, SO Acc	UN 5037
Christensen, Billy R, 828-B Shotwell, FR BA	WO 2491	Dunlop, Olivia D, 8236 Park Pl, GR	OL 3874
Christensen, Jerry J, 920 Live Oak, FR BA		Dunn, Wm L, 5518 Storline, FR Pub Adm	OL 1371
Chumley, Otha R, 100 Tuam, FR BA	JA 1246	Durban, Moultrie L, Bx 1931, GR	MA 6628
Churchill, F H Jr, 1321 Crocker, BA	LI 3535	Dwyer, Kathleen M, V A Hosp, FR	LI 0257
Clark, Adah, North East Hall, FR BA		Dye, Norman K, 2112 Colquitt, GR BA	LY 5238
Clarke, W H, 307 Van, SO BA		Dyer, Dallas M, 2419 Brazoria, GR	LI 7958
Clay, Hartley B, 3504 Plumb, FR BA	MA 5216	Dyson, Doria D, 4803 Blossom, GR BS	VI 2117
Clift, Oscar Q, 4321 Center, SR Acc	VI 6610		
Clifton, Ruby S, 200 E Burruss, SO	MU 6602	Eaves, John E, 4001 Chaplin, FR BS	MU 5739
Cloud, Byron L, 706 Regan, SO ME	UN 5353	Ebert, Jos S, 3323 Blodgett	AT 6677
Cobler, Lloyd, 2718 Gano, GR BA	FA 8689	Edwards, Hugh P, 7323 Armlin, FR BA	OL 8739
Cochran, Ralph M Jr, 4709 Chenevert, FR	CA 1251	Edwards, Richard J, 712 Kuhlman, GR	CH 3435
Cochran, Ruth E, 501 Oxford, FR BA	UN 6956	Elder, John W, 4025 Childress, GR CPCU	CH 3449
Cole, Bettye J, 416 McGowen, FR BA	JA 9109	Elliott, Jas E Jr, 1625 Enid, SO Acc	UN 1531
Coleman, Jewel, 4102 Caroline, FR	JA 1105	Elliott, Rae L, 4405 Jonathan, Bel, FR DE	MA 6319
Coller, Robt, 4104 Brandt, GR BA		Elston, Herbert, 3934 Fernwood, SR	JU 6802
Collier, Calvin J, 508 Sterling Bldg., GR BA	CH 4676	Eng, Sam M, 138 N York, SO	FA 4987
Collins, Betty J, 313 Rochester, FR BA	MY 3114	Engbrock, John J, 7144 McKinney, JR BA	OL 9519
Collins, Wm M, 6308 Force, FR		Englebert, Alice L, 1007 E 7th, FR Sec	UN 5571
Compean, Joe C, 1716 Lubbock, SO BA	PR 4550	English, Hazel, FR Socl	KE 1380
Conaway, Chas P, 527 Hohl Ave, FR BA	MI 1688	Etzal, Katherine, SO BA	PR 6485
Coldiron, Chas E, Bx 32, Almeda, FR	KE 7128	Eulenfeld, Clarence H, 505 Dever, GR Acc	VI 5798
Conner, Eileen C, 5615 S Jac, FR BA	CA 9149	Euler, Chas M, 3345 1/2 Southmore, SR BA	KE 9769
Connolly, Daniel J, Bx 6053, SR BA		Evans, Robt K, 1827 Branard, JR BA	LI 6455
Coogan, Martha J, 6606 Rodrigo, FR	VA 9893	Evers, L P Jr, 1620 Hawthorne, SR BA	JU 6911
Coogan, Robt C, 6606 Rodrigo, SO Acc	UN 6032	Ewing, Henry W, 1757 Danville, GR BA	JA 5805
Cooke, Ruth E, 838 Gazin, FR BA	WE 9642		
Coombs, Law M, 2221 Lynnfield, SR BA	MU 1881	Fallwell, Clarence, 1405 Harvard, FR BA	VI 2957
Copeland, Clyde N, 3729 Turner, FR BS	MU 4124	Falvey, Thos F, 1602 McGowen, FR BA	PR 8733
Copeland, Joe, Boy 3-8th, Gal Pk, SR BA		Fargason, Jas W, 815 Stuart, JR BA	JU 0997
Cordray, Ruby J, 920 Crwrd, FR	FA 3993	Farias, Salvador G Jr, 7300 Wingate, FR	WO 9407
Corill, R D, 3418 Tampa, FR	JU 2375	Farquhar, Floyd W, 5510 Hillman, SO	WE 3462
Coselli, John, 4500 Telephone, GR	CH 0411	Farrar, Douglas F, 731 E 12 1/2, FR	VA 4260
Counts, David A, 1001 N Main, GR BA		Farris, Lewis F, 221 W 19th, BS	VA 9889
Courtade, Eugene B, 1100 Howard Ln, SR BA	MA 2541	Fechner, Paulette M, 3327 W Lamar, SR Sec	JA 8424
Coward, Fredric H, 1320 Allston, SO	UN 7467	Field, Ralph C, 4116 Ruskin, JR BA	MO 1838
Coy, Elmer A, 6648 Ave R, SO	WO 1935	Field, Robt N, 7018 1/2 Ave F, FR BA	
Cox, Stedman P, 4219 Tennyson, JR BA	MA 7654	Field, Wm J, 844 W 24th, FR BA	VI 0965
Crane, Elsie S, 7830 Kimple, FR	OL 1866	Fielding, Kenneth G, 612 E 10th, FR BA	AT 7445
Creson, Cecil H, 773 Sue Barnett, GR BA	UN 8055	File, Robt W, 5303 Grandlake, Bel, GR Acc	MO 0312
Cribbs, Chas L, 1118 Niagara, FR BA	MI 1333	Filipy, Richard C, 2619 Caroline, FR BA	FA 9970
Crouch, Patsy R, 4118 Floyd, FR BS	UN 8069	Finkelstein, Jacob K, 310 Lenox, FR BA	WE 8910
Cuculie, Gail E, 7375 Southway, GR BA	OL 8903	Finley, Woodrow W, 3521 Amherst, GR Acc	MA 9618
Cudd, Chas R, 1025 Arlington, SO BA	VI 9206	Finneran, Leonardine B, 340 Hoffman, FR	WA 4298
Culbreth, Terry P, 1922 South Blvd, FR BA	KE 3490	Fitze, Sheldon, 2922 Rice, FR BA	MA 2272
Cummins, Billie, 5018 Beekman, FR BA		Fitzgerald, Gilbert M, 8235 Easton, SR	OL 2082
Cunningham, Ben, 232 S Felipe, BS	MU 9907	Fleming, Bertha M, 323 W 27th, FR BA	TW 1192
Curran, Thos E, 7111 McKinney, SR BA	OL 1376	Fleming, Lee N, 6615 Sherman, FR BA	WE 8143



Floock, Billy T, 730 Omar	VA 1734	Halpen, John, 811 Bolling, BS	
Florence, Leonard, 3221 Fannin, FR	JU 5418	Haldeman, Raymond, 6845 Ave P, FR BA	WO 3480
Fontenot, Chas A, 6515 Moss Rose, GR Acc	WA 1702	Hale, Otis W, 1931 W Lamar, Acc	MI 2006
Foote, John F, 502 Welch, So Adv	LI 5961	Hall, Bettye Z, 6730 Moss Rose, FR	MI 0510
Forbert, Harris, 7130 Ave C, JR Real Est		Hall, Eugene H, 622 Peditte, GR BA	VA 2634
Foster, Birchie L, 10337 S Oswego, FR Acc	YU 1158	Hall, Emera, 4011 Day, JR BS	KE 3556
Foster, Clifford G, 3702 MtVernon, GR BA	LI 5482	Hall, Harry M, 650 W 25th, SO Pad	VI 0662
Foster, Joseph D, 122 A N Hagerman, GR BA	CH 2768	Hall, Hartman L, 5202 Beech, Bel, SR Acc	MA 2821
Foster, Marvin F Jr, 1140 E 14th, JR BA	VA 7364	Hall, Willie T, U Vil X 166, FR BA	
Foster, Rosalee P, 112 Harrist Ct, SO BS	VI 7037	Hamilton, John S, 4919 Navaja, FR Ins	FA 5175
Fraser, Blanch, 800 Maltby, JR BA	WO 2257	Hamilton, Louis E, 6621 Fairfield, Rel Est	WO 7301
Frank, Eliz, 306 S 13th, Bel, JR BS	PR 8121	Hampel, Rose Marie, 1424 Courtland, GR BS	VA 5807
Frank, Marvin E, 1819 Isabella, JR BA	LI 7297	Hammons, Mary D, 4007 Purdue, FR	MO 2097
Franklin, Bernie, U Vil X 239, JR BA		Hampton, Mary C, 415 W Main, GR	LI 1496
Franklin, Janie I, Bx 291, Pineland, Tex, FR BA		Hand, Brady A, 6207 Clover Ridge, FR	MI 0300
Franklin, Kenneth P, 404 Heights, SO BA		Hand, Thos E, 4033 Law, GR BA	MA 8044
Franklin, Lonnie L, 4621 Lillian, SO	TW 4860	Hanke, August F, 1415 Althea, GR Ins	MO 0810
Fraser, Alfred P, 800 Maltby, JR BA	WE 2254	Hanf, Dolores R, 8314 Coolidge, FR	WO 2266
Frasshoff, Harold E, 314 W Saulmier, SR BA	JA 8184	Harris, Almeida, 2040 W Ala, FR	LI 2296
Frazier, Edward L, 7914 Lane, FR Pad	WE 3118	Harris, Claude, 923 Westford	MU 4574
Freemore, Geo H, Rt 1 Bx 882 B LaPrte, GR BA	3003	Hardy, Edw A, 1616 Main, FR Mkt	
Fresbly, Robt E, 1906 Austin, JR Pub Rel		Harrington, Jas W, 2571 N McGregor, SOBA	LI 3016
Frey, Lewis W, 4915 Austin, FR Acc	JA 8011	Hart, Jerry A, 3906 1/2 Pickfair, FR BA	PR 2519
Friday, Joe D, Bx 693 Cleveland, SO Mkt		Hart, Maurie, 4214 MtVernon, FR	KE 1114
Frisk, Robt A, 1105 Calif, GR Acc	LI 9850	Hartman, Bertha M, 1734 Richmond, FR BA	JA 0837
Fulton, Dorothy, 1110 Alex, SO BA	UN 3426	Hartman, Julius C Jr, 6010 Annapolis, SO BA	MA 3780
Fulte, Herbert, 4390 Wheeler, SR Eng	JU 3963	Hatley, Ruth E, 1512 Rosewood, FR BA	JU 1144
Funderburk, Benj E, 2416 Cumberland, FR BA	WA 1995	Haynes, Grover K, 821 S 77th, FR BA	WE 0732
Furlow, W Ralph, 2142 1/2 Des Jardines, GR	WE 0722	Haynes, Jackie B, 315 W 13th, JR BA	VA 2824
		Hawkins, H L Jr, 222 E 12th, SO Acc	TW 2824
Gacayda, Andrew, 22 B South Langston, SOBA	VI 4774	Hawkes, Jas M, 812 Branard, FR BA	JA 9576
Gardiner, Wm F, 550 Wisteria	MO 4608	Hazlett, Raymond J, 1751 S Felipe, FR Acc	PR 1447
Garker, Larry L, 912 Ave B, SO BA	SoH 595	Hazelwood, Frances L, 730 E 10 1/2, FR	VA 1089
Garrett, Horace C, U Vil X 27, GR Eco		Heathman, Marion, 2219 Munger, BS	WO 7888
Gaston, Mildred, FR BS	UN 5638	Heallen, Printess O, 4606 Locust, Bel, Acc	MO 2044
Gebauer, John F, 1421 Milby, FR BA	CH 6291	Hearne, JW Jr, 102 Lathrop, FR BA	WO 4014
Gee, Frances D, 3306 Georgtown, FR	MA 4642	Heintz, Clifford R, 4006 Turnberry, FR Ins	CA 8581
Geiffen, Wm E, 924 Zoe, SO BA	WE 2673	Heise, Evelyn M, 2108 Smith, FR	AT 4632
Geldmacher, Weldon A, 6014 Southmnt, JR BA	OL 8153	Heise, Mary L, 2108 Smith, FR	AT 4632
Geller, Samuel, 1831 Colquitt, SO BA	KE 8879	Heise, Myrtle, 2108 Smith, FR	AT 4632
Gentry, Emmett M, 903 Boyd Ct, Pas, GR MBA	3002	Henderson, Floyce M, 2701 Beatty, FR	MI 1869
George, Emmett C, 1207 Peveto, SO BA	KE 2076	Henderson, Wm, 3201 Mayroy, GR BA	VI 4756
George, Robt C, 915 Marshall, FR	LI 0615	Henderson, Woodford J, 7422 Tremper, BS	WE 2520
George, Wilcox D, 504 Jackson, JR BA	CH 3405	Henegar, Ruth M, 4421 Basswood, FR	MA 9722
Gibson, Martha, 2141 W Ala, GR	KE 1393	Henley, Albert L, 5824 Wayne, FR Mkt	
Gilbreath, Wesley B, 309 Reinecke, FR BA	TW 2862	Henley, Barney R, 6211 Gainesville, FR BA	WE 5259
Gillie, Williard, 3519 Engleke, SO BA	BL 1907	Heller, Clarence, U Vil X 54, SO BA	
Glancy, Doris L, 1105 Berthea	KE 9465	Herrera, Maria F, 1118 Crawford, FR BA	FA 1700
Glass, Sherman, 1706 Brun, SO BA	JA 5834	Hicks, Thos A, 216 Altic, FR BA	WE 9480
Glassie, Audrey, U Vil X 5, FR BA	CH 5431	Hickman, Paul L, 6630 Crestridge, FR Law	
Glispin, Vernon L, 4502 Woodside, GR Acc	WE 1715	Higgs, Jo Ann, 2003 Morse, FR BA	JU 2932
Goge, Crace G, 8819 McHenry, FR BA	MI 4748	Higgs, Walter Edw, 2003 Morse, FR	JU 2932
Goin, Chas Wm5526 Aspen, Bel, GR BA	MO 0066	Hightower, Ralph N, 1026 W Cottage, FR Acc	VI 9540
Goins, Elbert E, 1103 Crockett, SO BA	AT 5990	Hill, Frances W, 8422 Park Pl, SR BA	MI 6109
Goldberg, Frieda F, 2510 Glenn Haven, FR BA	MA 6809	Hines, Mederic M, 810 Cordell, SO BA	VI 3373
Gonsoulin, Robt F, 2310 Locke Ln, GR BA	LY 7287	Hinson, Earl B, 1005 Calif, SO BA	JU 6971
Gonzales, Rose, 8210 Chapman, FR	FA 8041	Hirth, Bettye L, 1225 Waugh, FR	JR 0165
Goodrich, Lewis E, 1605 Preston, FR BA	VI 3716	Hite, John G, 1407 Harvard, SO BA	TW 2769
Goodwin, Garvis L, 418 Thornton, FR BA	ME 9571	Hodges, Bartley S, 1521 Althea, GR	CH 0495
Gorman, Wallace K, 814 W Ala, SO Acc	LI 5245	Hoffman, Fred E, 1207 S Felipe, FR BA	
Grace, Wagenseller, 2040 W Ala, FR	KE 5053	Hogue, Cyle D, 1306 Cohn, FR BA	VI 1484
Graham, Ann M, 603 Tabor, GR BA	VI 9688	Holden, Geo B, 4321 MtVernon, SO BA	JA 7898
Graham, Kenneth C, 1516 Allston, FR BA	UN 7330	Holmes, Alton, 6614 Ave R, FR BA	
Gray, Marshall S, 6830 Crestridge, SO BA		Holland, Carolyn J, 521 Merrill, JR BA	VA 2676
Green, Doris L, 5309 Wett, FR Acc	VI 3284	Holland, Ernest T, 121 E 43rd, SR BA	ME 5280
Green, Mary L, 1205 W Drew, FR BA		Holley, Jacqueline J, 202 Dillon, FR	MI 5267
Green, Wm B, 3335 Sayer		Hollingsworth, Elaine, FR	WA 2682
Gregory, Mary L, 539 1/2 King, FR BA	MU 9622	Hollingsworth, Ted I, 144 Eastgate, FR Law	WE 1435
Griffin, Sybil J, 2032 Vermont, FR	JA 2353	Hollis, Fox H, 406 Wolfe, Gal Pk, GR Acc	WE 7306
Grifno, Geo H, 204 Delmar, JR BA		Holloway, Fred F, 3523 Glen Haven, SR BA	MO 4092
Grisaffi, Jo, 2130 Quenby, FR BA	LI 1017	Holloway, Ima J, 3523 Glen Haven, SO BA	MO 4092
Grisay, Jos F, 1949 Santa Rosa	WE 9808	Homeyer, Curtis G, 4920 Chenevert, GR Ins	CH 2768
Grote, Lee R, 4135 Tennyson, GR BA	MA 7595	Honea, Randolph T, 4215 Eli, JR BA	AT 5111
Grove, David M, 3409 MtVernon, SO J	LI 2996	Hopper, Anson C, 6301 Eastwood, SO BA	OL 2470
Groves, Patsy, 1802 Branard, FR BA	JU 7971	Horrlidge, Kathleen A, 2712 Fannin, FR BA	AT 6763
Gruener, Earl R, 834 Rutland, FR Acc	UN 7915	Houghton, Geo L, 4319 Holt, JR BA	MA 5627
Gudmundsen, Bruce, 4326 1/2 Dallas, FR BA	FA 9816	Hounshell, Jas H Jr, 2003 S Warpide, FR BA	WA 0215
Guidry, F Fr, 723 W 16th, FR BA	VA 5037	Houston, Richard A, 4220 Case, JR BA	MA 8766
Guise, Jos J, 5701 Los Angeles, FR Acc	MU 3053	Hughes, Ruth W, 306 N Hagerman, FR	JU 1756
Guthrie, W Joy, Rt 3 Bx 515, FR Acc	KE 9041	Hudson, Harry H, 1839 Richmond, GR BA	JU 7664
		Huff, Lloyd R, 6324 Haskell, GR Acc	
Hagarty, Jas P, Bx 1132, SO BA	KE 5208	Hughes, Dorothy, 1822 Branard, GR	JU 2113
Haler, Orville M, Rt 9 Bx 796, SR Acc		Hughes, Lee L, 3719 Erby, SR Acc	OL 5321
Halley, Ernest I, 1543 A Buffalo, SO BS	BL 4890	Humbarger, Laura R, 9204 Exeter, FR BA	



Humphreys, Jas W, 3914 Caroline, JR BA	KE 5861	Knapek, Laura Mae, 705 Henley, FR	VI 9613
Humphreys, Wm, 3221 Famin, SR BA	MA 3847	Knight, Vance A, Gal Pk, GR Mgt	WE 5690
Hunter, William, 4330 Alice, SR BA	MI 4375	Knoche, Dorothy D, 1916 Hazard, So	LY 1453
Hurst, Walter L, 7615 Linden, FR Acc	MI 1679	Knower, Irona G, 2201 Branard, FR	LI 8203
Hurta, Edwin R, 2022 Deams, JR Acc	ME 2505	Kobos, Pat, 7201 Gainesville, BS	
Innis, Geo S, 6341 Vanderbilt, GR Ins	MO 4144	Koepp, Paul J, 4308 West, Bel, SO BA	MA 7313
Isbell, Walter, 2606 Milwaukee	MO 0189	Kolb, Edwin L, Jr, 306 Fenn, FR TR Trans	MU 3103
Isken, Gerard L, 2914 Plum Cr, So Law	OL 8284	Korcetinski, Anton J, 3906 Harrsbj, JR BA	MA 9711
Jachimak, Alice, 2420 Oakdale, BA	JU 0410	Kornegay, Lewis W, 1437 Munger, FR BA	WE 5451
Jackson, Ellen W, 334 E 24th,	VA 5978	Kornmayer, Emil F Jr, 4909 Sherman, SR Acc	WA 5522
Jackson, Otis S, 1111 Main, FR BA	LI 3363	Koterds, Theo Wm5325 Cornish, FR Acc	UN 6762
Jacobson, Leon, 4445 Clay, SO BA	WO 6805	Krannig, Eugene, 205 W 16th, FR BA	VI 6441
Jenkins, Floyd B, 10414 N La Cross, FR BA		Krauthamer, Chas M, 312 Woodward, GR BA	MU 0925
Jenkins, Jas C, 2818 Blodgett, GR		Krell, Geo, 6535 Buffalo, SO Phar	MA 4352
Jernigan, Jackie D, 1908 Freeman, BS		Kriticos, Jas M, 502 Omar, FR	UN 6916
Johnson, Ernest, 14 Estella, BA	AT 8088	Kroll, Willie R, 3858 Wentworth, FR	JA 9486
Johnson, Floyd, 3527 Blodgett, SO Phar	LY 7440	Kunz, Mildred E, 1409 Castle Ct, FR	LY 6357
Johnson, Fred M, U VII X 75, FR BA		Kuper, Geo H, 1802 W Ala, FR BA	JA 5894
Johnson, Geo D, 532 Hathaway, BA		Kuropata, Edwin S, 5316 Kansas, JR Acc	
Johnson, Harvey L, 1916 Taft, FR BA	LI 4460	Kutkendall, Gerald R, 2107 Summer, FR	PR 1637
Johnson, Johnnie F, 1346 Heights, FR	UN 1047	Lacefield, Wm O, 1800 Austin,	CA 2201
Johnson, Renfro, 532 Hathaway, BS		Lacy, Andrew, 6923 Schley, FR BA	WO 5702
Johnson, Robt, 717 E 19th, SR BA	VI 2756	Lamb, Clifton M, 1600 Louisiana, FR	CH 5501
Johnston, S Brooks, 1314 Richmond,	PR 2820	Landers, Bertha J, 4419 Falla, FR BA	AT 9068
Jones, Fred M, 504 Byrnes, GR	UN 3005	Landrum, Shirley G, 12956 Greens Bay, FR	445
Jones, Harry K, 6703 W Pickens, SR BA	VA 9933	Landry, Lois B, 2511 McDuffie, FR BA	LY 9992
Jones, Ivy, 4733 Doolittle, SO BS	VA 9933	Langdon, Robt H, 6310 Crestridge, CPCU	MI 5745
Jones, Jean L, 3717 Cochran, SO BA	MI 4613	Langer, Mary E, 1830 W Ala, SO BA	KE 3909
Jones, John J, 8225 Cargill, FR	MI 5091	Larimer, Thornton, SR BA	KE 9321
Jones, Ralph I, 506 Canadian	WA 0866	Larrabee, Adell G, 4618 McKinney, SR BA	WE 3920
Jones, Raymone L, 1720 Story, FRBA	MO 9112	Larrabee, Ernest C, 4618 McKinney, GR BA	WE 3920
Jones, Robt R, Boy 1067, JR BA	TW 2679	Lassiter, John, 2026 Morse, FR Acc	JA 2185
Jordan, Wm H, 320 W 31st, SO BA	VA 1561	Lawderdale, John W, 1408 Bonnie Brae, GR BS	JA 4928
Jons, Minor M, 2909 Rosedale, FR BA	KE 6142	Lee, Edw, 6902 N Main, FR	UN 0203
Kainer, Kavanaugh, 4902 Gammage, So, BA	OL 1282	Lee, Robt C, 90 DeBolt, SR BA	MU 4827
Kaiser, Milton L, 1031 Arlington, FR BA	VA 1845	Lee, Wm H, Rt 10 Bx 1265, SO BA	AT 3311
Kanady, Delbert T, 1415 Bonnie Brae	VA 2688	Leeds, Ann L, 7906 Dayton, GR	WE 0009
Karsh, Olga, 1912 W Main, FR	JU 1868	Leger, Thos J, 2023 Park, GR BA	LI 4105
Kayne, Dollie B, 1106 Woolworth, JR Acc	JU 1868	LeGros, Bertha K, 1749 Marshall, FR MA	KE 2061
Keels, Wm M, 807 Beverly, FR BA	WE 2823	Leiter, Caroline B, 1823 Sul Ross, FR BA	JU 4600
Keen, Mary W, 1616 Main, FR BA	UN 7207	Lemoine, Robt A, Bx 1745, GR ML	CA 6281
Keith, Walter T Jr, 208 1/2 Greenwood, FR BA	JU 4109	Lester, Albert, 6705 Sidney, GR BA	OL 3688
Kellett, John H, 4201 W Ala, FR BA	WA 7331	Lester, Arthur, 4324 Dorothy, Bel, FR Acc	MA 3852
Kelley, Arthur G, 1307 Taft, SO Sec	MO 9665	Levenson, Irvin F, Rt 3 Bx 152, JR BA	MA 0350
Kelley, Ernestine, 3738 Wickersham, FR	LY 5489	Lewis, Chas W, 1607 S Post Oak, GR BA	MO 9767
Kelley, Josephine M, 4705 Bell, FR Ed	KE 6005	Lewis, Edw D, 1607 Post Oak, GR BA	MO 9767
Kelso, Harry S, 1119 Henke, JR	WE 1880	Lightfoot, Jean, 4329 Harby, FR BA	WO 4906
Kennedy, Edw L, 8022 Lenore, FR Rad	WA 7370	Linam, Julia I, 2008 1/2 67th, JR BA	WO 6579
Kenny, Geo S, 7009 Sherman	WA 7370	Lindhout, Joyce V, 4917 Chestnut, Nurs	MO 1812
Kerston, Edw, 5229 Wett, BS	OL 8401	Lindsay, Robt L, 1317 Kipling,	JA 6529
Key, Wm C, 7311 Dunkirk, FR Acc	WA 1991	Linsmier, Edw, 1918 Driscoll, FR Adv	KE 7751
Kimney, Bonney, 2308 Dunlavy, FR BA	OL 2466	Liskow, Wanda J, 7383 1/2 Fairway, FR	MI 8730
Kincaid, Jimmie B Jr, 6710 Ave K, GR Psy		Lloyd, Jeanette L, 303 Columbia, FR BA	VI 8504
King, Chas L, 935 Pier, JR Mgt	WA 2709	Longell, Mildred W, 7 Latham, FR Adv	WE 4297
King, Clyde C, 710 English, SO BA	UN 7943	Longmire, Warren I, 2017 Milam, FR Med	FA 1391
King, Marshall, 5701 Cornish, FR BA	ME 7762	Look, Robt Wm, 5818 Stubener, FR Acc	ME 7855
Kirk, Blanche M, 801 Sterling, Pas, GR BA		Lorenz, Ella M, 2918 Bagby, FR	LY 0916
Kirkman, Rubye K, 1210 Louisiana, GR BA	6280	Lostracco, Andrew, 3102 Roe Dr, FR BA	MI 5670
Klutts, Alton, 5533 Truett, BS	BE 2424	Lovett, John W, 1600 Louisiana, JR BA	CH 9401
Kmiecik, Margaret M, 3820 Moore, FR	WO 2332	Lowman, Harry John, 7517 So Hall, FR BA	
	MU 7740	Lowy, Irving L, 5716 HMC #2, SO BA	JA 0862
		Lumadue, Robt G, 617 Columbia, BA	

FAMOUS  
NAME  
SHOES

Ralph's  
SHOES

FACTORY  
OUTLET  
PRICES

2424 TIMES BOULEVARD

Justin 0957



Lustgard, Mel S, 8210 Huisache	OL 4946	Moffitt, Jack, 717 W 9th, BS	VI 9625
Lybrand, Doris J, 1402 13th Gal Pk, JR BA	WO 2236	Monds, Olan C, 2102 Isabella, FR BA	KE 6496
Lyons, John W, 822B Shotwell, JR Acc	WO 9386	Money, Milton D, 545 Irvington Cts, SO GBA	BL 1529
		Monnheim, Chas W, 1409 Castle Cts, GR MBA VA	VA 8631
McBride, Pat C, 4617 Valerie, GR	MO 9883	Moody, Marshall Wm, 1753 Danville, SO BBA	JU 6249
McCallister, Frances L, 3927 Lamar, GR	AT 3692	Mooney, Milton, 5916 Petty, BBA	UN 6224
McCann, Robt H, 1731 Lateyo, GR BA	LI 7837	Moore, Hattie M, 1820 Francis, JR GBA	BL 1331
McCure, Lloyd L, 5216 Laurel, JR BA	MA 4734	Moore, Noah, 3807 Bluebonnet, GR BA	MO 2085
McConnell, Boyce C, 3910 Travis, BA	LI 5049	Morey, Harry, 6835 Ave Q, JR BBA	WO 5126
McCutcheon, Cladia, 1416 Pearson, FR BA	WO 2089	Morgan, Frances, 7121 Cecil, SO BA	KE 2644
McDaniel, Maxine, 216 W 23rd, FR	VI 9687	Morgan, Thos L, 7121 Cecil, GR	KE 2644
McDaniel, Waldo, 2716 Sunset, FR BA	JA 0804	Morgan, Wm A, 6501 Ave J, FR GBA	WA 7954
McDonald, Bennie J, 513 E 20th, FR BA	UN 7622	Morrison, Dorothy W, 2111 7th, Gal Pk, FR	WE 7398
McDonald, Bennie R, 705 Stanford	LI 6694	Morse, Sidney A, 1639 Wakefield, JR GBA	MY 1250
McDonald, Effie, 2105 Truxillo, FR	JA 7682	Morton, Elizabeth C, 2941 Plum Ck Dr, FR BA	OL 8892
McDonald, Geo R, Bx 2332, JR BA	MI 4850	Moseley, Chas C, 6001 Lockwood Dr, BBA	MU 5018
McDonald, Mary, 4414 Yupon, GR	KE 9119	Moss, Grayson L, 1815 Holman, SO	CH 2594
McDuffie, Joan, 4418 Leeland, FR	WA 5603	Moss, John E, 2003 Mason, FR BBA	KE 6930
McGill, Davis Jr, 701 Arlington, FR BA	UN 6716	Moss, Larry B, 1032 Oxford, SR BBA	
McNiece, Geo E, 414 N Stiles, JR BA	WE 6173	Mullins, Mary A, 1761 Michigan, JR BBA	LY 6649
McRee, Vernon C, 4402 Brook Wks, GR BA	TW 2807	Murphy, Fred A, 2204 Blodgett, SR BBA	LY 1225
McWilliams, Albert R, 215 Sherman, Cnroe, GR BA	BA 305	Murphy, John Jos, 4150 Antoinette, GR Law	OL 8023
		Musacchia, Geo, 3916 Griggs, FR Med	JA 8905
Macek, Helen D, 416 McGowen, FR BA	JA 9109	Muth, Regina V, R15 Bx 475, FR GBA	CH 2492
MacGregor, Edwina A, 5102 Jackson, Ins	LI 5710	Myers, Chas E, 3619 Erby, FR Acc	MI 2617
Machala, Marcella L, 1129 E 23rd, FR Sec	UN 8972		
Machae, Martha C, 618 Peddie, SO Acc	PR 6560	Nagai, Maxey, Almeda, JR BBA	JA 1077
Maclean, Donald E, 4412 Rusk, JR BA	WA 2458	Nash, Claudia M, 204 Marshall, FR	KE 1036
Magness, Donald P, 824 W 14th, FR BA	VI 5477	Nastasi, Anthony, 902 Heights Blvd	VI 1873
Malloy, Patricia L, 1919 Kipling, SO	KE 8458	Natho, Eliot W, 2704 N Sabine, FR BBA	TW 4415
Mansberger, Walter J, 527 Esperson Bldg, GR	PR 2857	Neel, Mary L, 2416 Brysonnet, FR BA	JU 6424
Manvell, Louis P, 10924 Humble, FR BA	ME 0293	Neff, Pat M, 2202 Driden, GR BA	JA 9321
Markovich, Steve, 4007 Gibson, FR BBA	VA 2071	Neilson, Robt, 1205 Holman, JR BA	LI 2131
Marks, Gladys A, 2322 Alabama, FR BA		Nelson, Cole E, 3914 Caroline, FR BBA	KE 7575
Marshall, Helen B, 3422 Cason, FR	MA 3381	Nesom, L E, 1024 Al Gregg, SO BA	UN 1942
Marshall, Barbara J, 5227 Clay, FR BBA	WO 2148	New, Jas M, 4135 Erie, GR	MI 3524
Marshall, Jamie D, 5102 Locust, SO Bus	MO 1316	Newberry, Jas E, 3527 Blodgett, SR BBA	JU 0106
Martin, Alice J, 2010 Indiana, FR	JU 2543	Newman, Al, 2252 W Alabama, MBA	FA 2131
Martin, Chas, 309 Eleanor, FR	MU 9242	Newton, Perry O, 506 Gale, BBA	ME 8324
Martin, Emma L, 1806 Chenevert, FR		Niggemyer, Lvanne, 5516 Chaucer, JR BBA	LI 1953
Martin, Eugene L, 507 73rd, SO BBA	WA 4069	Nix, Horace E, 8328 Detroit, FR BA	CH 6765
Martin, Paul L, 335 W 33rd, GR Ins	BL 5406	Nix, Wm E, 2107 University	LI 7735
Martin, Peggy, 218 W 15th Apt L, FR	VI 0811	Noble, Ben, 5014 Roseland, SR BA	CE 9772
Martin, Wayne, 218 W 15th, SR Mgt	VI 0811	Noe, Carroll L, 619 Courtland, FR BBA	
Mascari, Camille, 4602 Roseath, SO BA	OL 1851	Norostrand, J A, Bx 425 Elm, Dr Pk, FR BA	GR9 2574
Mason, Frank M, 2411 Wilshire, JR Acc	WO 3624	Norwak, Winfred F, Bx 28 Chan Vw, SR BBA	ChV 2342
Mason, Paul O Jr, 1502 Heights Blvd, FR BA	VI 8175	Norwak, Henry S, 618 N Super, JR BA	WO 7883
Matcek, Adolph J, 7037 Lundwale, JR BA	JU 5292	Nye, John, 314 Hutcheson	
Matchoolian, Myrtle L, 3201 Milam, FR	JU 6463	Nygard, John E, 9124 Shotwell, SO BA	
Mathes, Robt L, U Vil 11 Apt 1, SR BA	AT 7130		
Matthewson, Norah, 1336 Berthea, Apt 2, FR	LY 1223	Oakerson, Earl M, Bx 5131 Hsbg, GR MBS	FA 4559
Maxwell, Virgil N, 414 Frisco, SO BA	MU 2861	O'Donnel, James R, 905 Rosedale, FR BA	JU 1764
Mayes, Geo E, Bx 2511, FR	CH 6781	Ohls, Erma J, 1921 W 15th, SO BA	VI 3223
Mayfield, Lee, 7926 Hudson, BA		Olewine, Virginia G, 811 Sul Ross, GR	
Mead, Clyde M, 1005 Calif, GR Acc	JU 6971	Oliver, Joe James, 415 Walters, Pas, SO BBA	
Mead, Helen L, 1038 Ashland, FR Psy	VI 5170	Orsak, Leon, 1635 W 23rd, FR BA	TW 5273
Meador, Thos, 5512 Sweetbriar, BA	OL 5204	Osborn, Bryce, 4011 Dumbarton, GR MBA	MO 1375
Means, Johnston H, 2304 Watts, GR Ins		Owen, R-lph, 604 College, FR BBA	SoH 7181
Mercer, Cleo M, 8122 Lynn Apt 4, FR	OL 5291	Owens, William, 5218 Pomander Rd, JR BBA	CE 8431
Mercer, John C, 812 Rosslyn, FR Acc	VA 7505		
Mercy, Betty Ann, 415 W Main, FR	KE 8480	Palmer, Chas E, 904 Omar, JR Jour	VI 3249
Mercy, Chas G, 415 W Main, SO Acc	KE 8480	Paris, Chas B, 5809 Annapolis, FR RI Est	MA 2276
Merchant, Lorenzo, 7409 Chase, BBA	ME 1816	Parrish, Betty L, 5109 Claremont, FR	WO 7764
Merrison, M E, 2111 Gal Pk, FR	WE 7398	Parsonage, Howard, 8072 Meadowbrook, SR Hist	OL 2943
Merseburger, Marion, 304 Stratford, GR	LI 5469	Passas, George, 1304 Bomar, SO Acc	
Messenger, Darl J, 1402 Prospect, GR Ins	LY 6443	Paxton, Kenneth, 807 1/2 Sul Ross, SO Acc	LY 5153
Michael, Melvin B, 939 Oxford, JR Mgt		Peake, Harry, 5404 Plum Dr	
Michalek, Edw D Jr, 1025 Columbia, SO Law	VI 0332	Pearce, EStelle, 3315 Gramercy, GR	MA 8848
Milholland, Wm P, 6710B W Waneta, JR BBA	VI 5897	Pech, Malcolm, 4008 Coleridge, JR CLV	PR 6366
Miller, Betty Lee, 1136 Dorothy, SO EEd	JA 6228	Peet, Geo Wm, 4402 Dallas, GR BA	WO 6598
Miller, Chas A, 1018 Bartlett Apt 2, GR MBA	CH 8951	Peil, Elbert Jos, 1408 Bonnie Brae, FR Sec	JA 4928
Miller, Christine C, 448 Harvard, FR GBA	VA 7931	Person, Jack C, 3411 Montrose, GR	JA 7358
Miller, Clarence, 1508 Hamilton, BBA	AT 7906	Perkins, Dale H, 2324 Dryden, GR BA	KE 9821
Miller, James, 8409 Autumn Ln, FR	ME 5167	Perkins, Ruth A, 402 Stratford, FR	LI 4267
Miller, John L, 826 S Center, Pas GR MBA	7421	Peter, Victor A, 207 Pierce, FR	AT 3636
Miller, Lonnie L, 2736 Wroxton, FR Acc	MA 1875	Peter, Walter L, 4911 Milam, FR Tr	PR 9233
Miller, Ruby, 780 W Harding, FR	OL 3025	Peterson, Alvin L, 4417 Valerie, GR Acc	MA 7955
Miller, Thos F, 1937 Lexington, SO BBA	JA 3864	Petzold, Wilburn W, 1011 W Gardner, SR CPA	VI 8844
Miller, Walter, 1111 Allston, FR BA	VI 8832	Pfeiffer, Arthur G, 5417 Crawford, CPA	JA 7948
Milliger, Ruth E, 1912 W Main, FR RE	KE 2352	Pfeiffer, Harry, 6107 LaSalette, #6, FR	JA 8891
Mills, Edwin K, 4920 Pease, GR RE	WE 1766	Pfeiffer, John L, 1222 Carroll, Pas, JR Tr	
Mire, Francis E, 6910 Ave C, JR Acc	YU 0261	Pfeiffer, Virginia, 915 Redwood, GR	WA 0567
Moberly, Robt E, 803 Francis, GR Mkt	JU 0313	Phillips, Louise, 2732 Wroxton, FR BA	MO 2575
Mobrey, Earle H, 1520 Dunlavy, FR BA	JA 5508	Phillips, Wm D Jr, 5804 1/2 Cochran, SO Acc	MU 1403



Pick, Leonard M, 2241 Norfolk, GR	KE 9393	Sandlin, Ray, 250 Norvieu Dr	ME 9708
Plant, Alma R, 3542 Blodgett, FR Mkt	KE 5728	Sarabia, Celia H, 2202 Kipling, FR	LI 5638
Plengemeyer, Howard, 5231 Leeland, Bus	WE 8690	Saul, Lillian D, 1010 Caroline, FR Eng	FA 2354
Poindexter, Geo, 917 Morris, BA	FA 1987	Scearce, John B, Bx 80, Almeda, JR BBA	CH 3375
Pool, Robert L, 219 Little York, FR	ME 1961	Schaefer, Frances L, 2417 Shearn, SO BBA	CE 9611
Porcarello, Bernard, 537 Melbauro, BS	ME 4528	Scheel, Celia, 3811 McKinney, FR	FA 6822
Porter, Jack W, 315 W Clay, GR	JA 7308	Schepp, Jas P, 4135 Swarthmore, JR BBA	
Porter, Willard W, 2809 Westgate, FR BA	LY 9759	Scherer, Clifford D, 1122 Winston, JR BBA	VA 4963
Potts, Leonard A, 1738 N Libbey Dr, FR	MU 4987	Scherer, Veron H, 1402 Cordell, SO MBA	VI 1421
Prats, Michael M, 3810 Eton Dr, SO Tr	MI 8924	Schiller, Wm, 124 North Ave, FR	VI 0802
Pratka, Al Joe, 303 Rusk Bldg, GR BA	CH 3405	Schindler, Dorothy, 220 Stratford, SO	JU 0485
Pressley, Morris E, 2315 Elman, BA	KE 0619	Schmidt, Kenneth C, 518 Harvard, FR BA	UN 1316
Price, Willie R, 2216 Indiana, SO Acc	JU 3676	Schneider, Wm, 4609 Rusk, JR BBA	WA 0691
Prine, June A, 6702 Community, FR	MA 4533	Schoepf, Russell, 1325 W Pierce, SR BBA	LI 2571
Pritchett, Ada Jo, Rt 9, Bx 888, FR BA		Scholib, Bettie J, 2205 Hazard, SO BBA	LI 2048
Pruett, Elvie M, 1510 Webster Apt 1, FR	CE 7966	Schuberth, John L, 4435 Jm West, FR BA	MA 9536
Putnam, Jas P, 814 Oak, FR BA	MY 6590	Schulz, Delphine, 6629 Wakeforest, FR BBA	MO 4277
Purcell, Thos R, 7214 Gary, FR Tr	TW 1535	Schuster, Richard, 504 Tabor, BA	TW 3514
Puig, Robt P, 3124 Arbor, SR CPA	JA 6040	Scott, Wm A Jr, 215 W 34th, JR BBA	VI 2013
Pye, Perry G, Rt 8 Bx 342, GR CPA	Ho 5 1653	Scotka, Ludwig, 107 Eventon, JR BBA	BL 1236
		Selby, Joe, 2235 Southgate, SO BBA	MA 7800
Ragland, Mildred K, 725 E 12 1/2, FR BA	VA 7746	Servant, Neva J, 3046 Roe Dr, FR BBA	MI 8473
Rakes, Billy, U Vil 239, FR BA	179W	Sharp, Wm F, 4320 Walker, SR BBA	CE 9819
Ralls, Margaret, 3310 Texas, FR BA	CA 6595	Sharpley, Jas W, 2605 Delafield, SR BBA	WA 5049
Ramsey, Chas F, Bx 656, Hlnds, SR BBA	2 1501	Shattuck, Mary S, 4611 Dewberry, Ln, FR	OL 8963
Ramsey, Herald C, 4239 Apollo, FR	ME 6512	Shaw, Jas E, 902 1/2 McIntosh, SO Ged	PR 0646
Rapp, Walter S, 5215 Beekman, GR BA	PR 3251	Shearin, Jack I, 1106 Dacus Dr, GR MBA	PR 4311
Rash, Robt W, 2609 Ashland, SO BBA	VI 1071	Sheffield, Walter, 612 W Alabama, FR BA	KE 2750
Ratliff, Elley C, 1657 Bonnie Brae, GR BA	LI 7710	Sherman, James S, 1315 Gardenia, JR	FA 2373
Raymond, Clifton H, 2922 Dover, FR BBA	OL 2400	Shibest, Carol, 4440 McKinney, JR BBA	WE 9263
Reagan, Frances J, 1041 Waverly, FR	VA 3537	Shields, Theodore, 1418 Lawson, FR BA	WO 9931
Reed, Elbert I, 704 N Ave A, JR BS	MO 3196	Shivers, Jesse, Rt 12 Bx 516B, GR MBA	Ho 5 2047
Reed, Jack, 2113 McGowan, FR BA	PR 7548	Shulman, Lily, 406 Main, FR	CR 3888
Reed, Melvin H, 916 Pecore, SR BBA	VI 7249	Sides, Howard, 2145 Gulf Bldg, GR MBA	CA 9961
Reese, Margaret A, 5620 San Jacinto, FR BBA	LY 6621	Siegeler, J D, 217 Snover	VI 2885
Reese, Wm O, 1446 Wakefield, GR BBA	MU 8478	Sikes, Ermazelle, 2006 North Blvd, FR BA	JU 5187
Reeves, Douglas E, 2227 North Blvd, FR	JA 8879	Silvia, Floyd, 739 W 20th, FR BBA	VA 5486
Reich, Paul, 3324 Berkeley, SO	MI 2857	Sims, Hampton C, 407 Arlington, SR BA	UN 1018
Reilley, Robt J, 4230 Gibson, SO BBA	VI 3365	Simmons, Jesse R, 7231 McHenry, JR BBA	MI 3234
Reinhardt, H D, 629 1/2 Heights Blvd, FR Acc	PR 2381	Singleton, Chester L, 6805 Japonica, SO GBA	WE 3157
Reinke, Isadore, Richmond, JR BBA	3185	Sisak, Gladys M, 2204 Famin Apt 3B, FR	CH 3666
Reynolds, Bobby L, 9718 Mariposa, FR BBA		Sisson Betty, 1108 Merrill, FR BA	UN 5705
Reynolds, Dorothy D, 1228 Simsbury, SO BBA	MU 0655	Sitterle, Patrick, 333 Heights Blvd, SO BA	VA 1118
Reynolds, John M, N E Dorm, GR MBA		Slade, Shirley Ann, NE Hall, FR BA	
Reynolds, Lily A, 815 Harvard, FR BBA	UN 8252	Slator, Dick S, 3785 Syracuse, GR MBA	MA 2579
Reynolds, Merle J, 1209 San Jacinto, FR BS	BE 2149	Smart, Norman D, 4118 Avenill, JR BBA	MY 5283
Richardson, E D, Bx 885, 304-4th SoH, FR BS		Smirl, Guy A, 1909 Idylwood Dr, FR BBA	WE 1965
Richter, G A Jr, 323 San Felipe Cts, GR	AT 7854	Smith, Catherine A, 920 Crawford, GR	FA 3993
Richter, Virginia A, 7412 Texas, FR	WE 6492	Smith, Chas G, 1304 Chippendale, SO Acc	MU 8405
Ricker, Evelyn C, 6825 Appleton, FR	MU 8637	Smith, Dutee, 2422 Quenby, GR	CA 9581
Risinger, Hazel, 415 Bayland, JR BA	UN 5772	Smith, Earl, 209 E 28th, SR BA	VI 3298
Ritter, Fannie, 5306 1/2 Bell, FR BA	WE 1543	Smith, Eugene H, 315 Peden, FR BA	JA 5447
Rivers, Chas W, 2435 Albans, SO BBA	LI 3925	Smith, Raymond K, 1247 W Gray, GR CPA	
Roach, Lloyd Daniel, 116 E 14th, FR BA	VA 5674	Smith, Ruby B, 1701 Kipling, FR	JA 2041
Robertson, Stanley, 313 Jackson Hill	VA 2640	Smith, Rufus, 7628 E Houston Rd, BA	
Robertus, Ellen J, 1511 Missouri, GR BA	LI 5678	Smith, Searcy, 7327 Del Rio, GR Acc	LI 2084
Rodriguez, Simon, 8010 E Elm, JR BBA	WO 4354	Smith, Willie B, 722 Bolling Ln, JR GBA	ME 9911
Rogers, Billy L, 1102 Welch, FR Law	LI 2577	Smitley, John, 1640 Norfolk, FR BBA	JA 3439
Rogers, E M, 4150 Rice Blvd, SO Acc	MA 8135	Smudski, John R, 2332 Holcombe, FR BA	VA 8293
Roos, Barbra Ann, 1108 Missouri, GR	JA 9407	Sondock, Israel S, 2658 Oakdale, FR	FA 2811
Rose, Robt P, 2112 La. Bytn, SR BBA	5852	Solz, Fred, 705 Trinity, SR BBA	AT 3271
Rosenblum, J S, 5012 1/2 Chenevert, GR CPA	LI 7172	Sontag, Chas, 5718 Cornish	VI 6665
Rosenfield, Peter S, 211 Pierce, FR	AT 0349	Soteras, Edw H, 7746 Dayton, SO Law	WO 1051
Roser, John R, 3910 Woodhead, GR CPA	JA 5959	Spedale, Theresa, 1005 Isabella, FR BA	JU 1029
Ross, Jack A, 4940 1/2 Leeland, SR BBA	YU 5201	Speer, Alexandra C, 5606 San Jacinto, JR	KE 8845
Rowe, Jack N, 1710 McKinney, FR BBA	PR 7188	Speer, Earl K, 5606 San Jacinto, FR	KE 8845
Rowe, Robt G, 2428 Quenby, GR	JU 0285	Spencer, Wilda, 2609 Isabella, FR BA	JU 0015
Rucker, Wm Robt, 4303 Lonathal GR MBA	MO 3610	Spencer, Wm F, 6625 Brompton, GR MBA	MA 1878
Rudolf, Oliver H, 1901 11th, Gal Pk, FR BBA	WE 2535	Stalker, Dovie M, 5133 Clay, FR RE	WO 4333
Rumgola, Anthony, 3005 Chartres, JR BA	JA 3774	Standley, Aubrey D, 311A S Langston, FR	VI 5531
Russell, Paul E, 4226 Gibson, FR BBA	VI 1414	Stanford, Jack A, 7083 Gillen, FR BA	MI 3877
Russell, Ray H, 1504 Pk Ln, Pas, GR MBA	Pas 3750	Stanley, Hollie M, 3301 Marigold, JR BBA	VA 5426
Russell, Richard, 7421 Moline, BA	CA 0291	Staphens, Edna, 1402 Gustav, FR	WE 7563
Ruth, Benny B, 6203 Conley, FR BBA	OL 9843	Stary, Edwin A, 5011 Fannin, GR BBA	KE 7461
Rutherford, Dorothy, 7315 Narcissus, FR BA	OL 5505	Stawnicz, Raymond J, 1023 Jerome, FR BA	VA 6789
Rutrough, A J, 3181 1/2 Picwk Ln, SO BA	LI 1506	Stein, Helen F, 4102 Caroline Apt 5, JR GBA	JA 7076
		Stervinton, Lucien, 2306 W Alabama, SO BA	KE 7813
Sablatura, Clarence J, 1612 Bingle Rd, JR Acc	UN 1894	Stevens, J N, 201 N Capital, SO Nurs	
Sadler, Richard 7609 E Magnolia	WO 2005	Stell, Harold, 7307 Pagito, BS	WO 4756
Safford, Naomi N, 2037 1/2 W Ala, JR BS	JA 9525	Stell, Jesse, 7307 Capitol, BS	WO 3951
Sammis, Russel F, 307 Scanlan Bldg, GR BA	CH 3449	Stone, John S, 5404 S Capitol, SO Jr Est	WE 8230
Sanders, Clyde, 8136 Findley, FR	MI 1697	Stow, John H, 1402 Prosper, GR BA	LI 3778
Sanders, John H, 4411 Roseland, GR	FA 2131	Stromatt, Ann W, 2409 Sheridan, FR	MA 4969
Sandlin, John K, 10421 Fairfax, FR BA	WO 6295	Strybos, Robt K, 1523 Tulane, FR Law	



Stephens, Melba H, 5212 Pease, JR BA	WO 7135	Webb, Woodrow W, 1331 Gardenia Dr, GR MBA	MU 2465
Stepp, Kaywood, 1224 Prairie, FR BE	CH 9317	Wegenhoff, Elizabeth, S, Rt 1, Eagle Lake	VI 51F9
Straker, Gervais W, 1626 Chantilly Ln, JR BBA	ME 5330	Weige, Gerry L, 1224 Rutland, FR	VA 3268
Strickland, Delphia, 1029A Shotwell, BA		Welch, Carolyn, 4917 Linden, FR BA	MO 2145
Stringer, Jack V, 7406 Irvington, FR Acc	ME 4917	Werner, Jos Leo, 1347 Chippendale, BA	CH 3405
Stringer, John T, 3906 Alsace, JR BBA	JU 5859	Wesley, Thos W Jr, 802 Enid, Mkt	VA 1680
Strong, Robt L, Bx 1184, GR Acc	AT 7455	Wheeler, Jas C, 3019 Cullen, GR Tra	
Suggs, John N, 128 Whipple, GR MBA	MA 6229	Whitaker, Frances, 1007 Barkdull Apt 5, FR	JA 7403
Sumner, Chas H, 709 W 41st, SO Law	UN 8009	White, Dorse E, 5418 Kansas, SO BA	
Surratt, Irvan S, 4619 Kingsbury Ln, FR BBA	OL 9151	White, Earl J, 10206 Pilot, FR BA	YU 3549
Swepton, Doris J, 1805 Hatwell, FR	WE 2646	White, Franklin M Jr, 4142 Sue Ellen, SR Acc	MI 2290
Swisher, Janice G, 5611 San Jacinto, FR BBA	KE 1314	White, King D, 4605 Locust, GR	MA 9801
		White, Leon, 5342 Oriole	MI 0100
		Whitehead, Shirley A, 1805 Hatwell, FR	WE 2646
Takacs, Emery S, 1637 Danville, GR BA	KE 9037	Whitener, Eugene, 315 E 29th, FR	VI 5632
Taube, Gertrude M, 2011 Terry, FR GBA	CE 9271	Whittington, Betty P, 7146 Ley Rd, FR	ME 6300
Taylor, Albert, 4618 Kermit	TW 3885	Whitworth, James, 1625 Dumble, FR	WE 0991
Taylor, Chas E, 1418 Hussion, FR RE	FA 2836	Wielkens, Winston H, 6507 Texas, FR Acc	WA 4983
Taylor, J C, 9619 Ave L, BA	WE 3448	Wilcox, Wayne M, 1404 Rosedale, JR BA	JA 1102
Taylor, Jas G, 4118 Underwood, GR BA	MO 2582	Wilhelm, Peter O, 3741 Meadow Lake Ln, SO	LY 9251
Thalman, Billie J, 4340 Bell, FR	WO 8655	Williams, Clayton, 1108 Tabor, FR BA	UN 0578
Theodore, Beverly E, 4603 Tele Rd, FR	MI 0270	Williams, James, 1142 Yale, JR BA	VA 9508
Thoinville, Rene J Jr, 3616 Ella Lee Ln, FR	CH 9317	Williams, Jane, 1142 Yale, SR ED	VA 9508
Thomas, Ray, 1228 Srmsbury, FR	MO 0655	Williams, Paul, 2716 University, FR	MA 5370
Thompson, Ethel C, 1512 Woodhead, JR BA	JU 4529	Williams, Wm Thos, Rt 12, Bx 1133, SO BA	VA 7274
Thompson, Jack, 1512 Fairview, BS	JU 3166	Willman, Ruth, 1510 Wheeler, FR	KE 0481
Thompson, Laile H, 4713 Welford, GR MA	MA 2483	Willman, Wm Jas, 1510 Wheeler, FR	KE 0481
Thompson, Lois, 4607 Canal, FR BA	YU 2240	Wilson, Herbert, 939 San Felipe Cts, FR BA	FA 4370
Thompson, Victor H Jr, 6824 Airline Dr, JR ME	MO 7064	Wilson, Jas Robt, 7134 England, SR BBA	OL 4658
Thrasher, Clarence W, 1824 Kipling, FR	KE 5784	Wilson, Robt, 120 Pamellia Dr, FR	MA 9994
Tibbs, Charlotte S, 930 Lear, FR GBA	GB 7130	Wilson, Shirley, 5319 Huisache, FR	MO 9663
Tice, Raymond, 7910 Lane, BA	WE 3118	Wilson, W L, 1758 N Nina Lee, JR BA	CA 9131
Tidwell, Helen J, 233 Baldinger, FR GBA	WE 1374	Winoish, Morton J, 5120 Irving Way, SR BBA	
Tielke, Bernie Wm, 6624 Ave E, FR BBA	WE 3667	Winkel, Hanne, 226 Stiles, FR	WO 0606
Tilley, Delores M, 7615 Appltn, FR BBA	MY 5638	Winsor, Gertrude, 5109 Polk, FR	WO 3206
Tinsley, Helen, 2612 Stanford, FR	LI 5073	Wisenberg, Alvin, Bx 2303 SO BA	FR 3271
Tipton, Jas Wm, 8320B Coletto, FR BBA	OL 2060	Wittliff, Vernon, 211 1/2 Webster, FR Mus	LI 7685
Todd, Frederick P, 5342 Leeland, RE	WO 5840	Wittner, Paul A, 528 Columbia, JR BBA	VA 2580
Torgerson, Jas A, 1618 McCuffie, FR BBA	FA 2141	Wolfert, Dave I, 5522 HMC, SR BBA	LI 5124
Trevathan, Jas E, 3329 Utica, FR BBA		Wolff, Donald H, 4911 McKinney, GR MBA	WO 3822
Treybig, Harold L, 706 Malone, SO Acc	VI 9233	Wondrack, Ida, 513 Yorkshire, FR BA	ME 1616
Trwelson, Robt B, 2602 Isabella, GR MBA	JA 9384	Wood, Jack, 5020 Fitch, BS	MU 6948
Tucker, Billie J, 8260 Park Pl Blvd, GR	OL 1097	Woodruff, Dorothy A, 1526 Beall, SO	VA 4586
Tucker, Doris, 1209 Hogan, SO	CH 0592	Woods, Wm W, 3117 Arbor, FR BA	LI 3697
Tunno, Wyckliffe C Jr, 1630 Holman, GR MBA	CA 1365	Woodward, Wilkie W, 3001 Oklahoma, JR	MU 2546
Turner, Dorsey L, 2210 Kipling, GR MBA	LY 6698	Woolsey, Edgar A, 1205 Holman, BA	Pas 2843
Turner, Gladys, 7122 Lima, FR GBA	MI 3909	Worrell, Jack, 1605 San Jacinto, SO BA	BE 4326
Turner, Roy L, 7122 Lima, FR Mgt	MI 3909	Wray, Theda C, 4126 Dumbarton, FR BA	MA 5040
Turney, Robt G, Ell Field, SR CPA		Wren, Oscar, 408 West Blvd, Res App	PR 2820
Tuthill, Frederick W, 102 Neyland, JR CPA	MU 8845	Wright, Chas W, 4233 S Judson, BBA	MA 1818
		Wyatt, Paul L, 7402 Buena Vista, FR GBA	MI 4940
Ullman, Frederick D, 2432 Prospect, GR Fin	JU 1897	Wynne, Richard L, 822 West Ford, SR BBA	MU 7262
Vacek, Richard B, 1737 Albans, FR BA	JA 8107	Yancy, Peggy, 1616 Main, FR	BE 1673
Valka, Evelyn, 1906 Driscoll, FR BA	JA 0977	Yarbrough, Ruben M, 3209 Robertson, GBA	AT 3738
Van Voorhis, Jackson E, 202 S Spooner, Pas, SO	6336	Ybarguen, Frank W, 2605 Whitney, FR BBA	KE 7285
Vaughan, Lillian O, 2037 Danville, FR	JA 9665	Yellin, Bernard, 1631 Tabor, GR BA	VA 3654
Vaun, Donald, 5218 Lindsay, BBA	WA 1117	Yovens, Wm C, 603 Bayland, SR BA	UN 5334
Veale, Bertha M, 251 San Felipe Cts, FR	CH 7140	Young, Alice M, 4023 University, FR BBA	MA 4592
Veale, Mona, 251 San Felipe Cts, FR	CH 7140	Young, Don C, 1519 Taft Apt 4, FR PAD	KE 2664
Ventresca, Isabella C, 6301 Hillsboro, SO Lang	WE 8511	Young, Marian J, 419 Willard, FR	LY 0727
Vezev, Willard J, 5514 Huisache, JR Acc	MO 0258	Young, Owen O Jr, 941 W 21st, FR BBA	
Vitera, Hazel, M, 4301 Crawford, FR	JA 6438	Young, Wm Jas, 3065 Locke Ln, SR BA	LY 9255
Vitera, Ruth F, 5301 Crawford, FR Sec	JA 6438	Younglof, Josephine, 1823 Sul Ross, FR BA	JU 4600
Vlasek, Lillian A, 1516 Hawthorne, FR Sec	JA 6252	Youst, Eva M, 1509 Taft Apt 4, FR	AT 2461
Von Boeckman, Kurt Jr, 6728 Auden, GR CPA	MA 4535		
Wade, Calvin, 9434 E Ave L, GR	WE 0073	Zadnichck, Chas F, 3905 Northwestern, FR RE	MA 1292
Wallace, Jack W, 7314 LeHarve, FR Tra	MI 6381	Zalesak, Ed, 710 Aurora, SO	UN 5438
Waller, Govie E, 2434 McClendon, SO Tra	MA 8343	Zamorisky, Eugene, 2015 Gray	
Walters, Norma B, 2005 Portsmouth, FR	LI 2285	Zimmer, Audrey K, 5025 Winnetka, SO RE	MI 3136
Walton, Mary S, 4413 Jonathan, JR	MO 3258	Zimmerman, Jane Lee, 4201 LaBranch, FR	KE 0372
Ward, Geo H, 301 Tele Rd, SR BA	WE 8612	Zion, Geo A, 4915 Gammage, FR	OL 3727
Warford, Louis E, 1302 Lawrence, FR	UN 7914	Zion, Mary B, 4915 Gammage, FR	OL 3727
Warren, Frank E, 5125 Laurel, GR Acc	MA 5489	Zleze, Roland B, 5505 Sweetbriar, JR CPA	MI 1059
Warthan, Doris L, 1146 Rouse, SO Adv			
Wasson, Math A, 706 Berry Rd, FR Acc	MU 6496		
Watson, Jas L, 7138 Ave A, SO Acc	WA 4235		
Watson, Rev D, 3608 Coyle, SO BBA			
Wauson, Merle D, 215 Woolworth, GR CPA	WE 5326		
Weatherford, Gladys, 1106 2nd, Gal Pk, FR			
Weaver, Artis, 4016 Averill, BS	MU 9402		
Weaver, Edward, 419 Edgewood, BS	AT 0870		
Weaver, Malcolm, 5711 Lavender	MU 5135		
Webb, Robt L, 507 Colquitt, FR BA	JA 0856		



## INDEX TO ADVERTISERS

A-1 Bit and Tool Company	53
Alabama Catering Service	69
Algerian Lounge	32
Anderson Florist	33
Audrey's Flower Shop	27
Balfour Jewelry Company	70
Bar-S Bar-B-Que	55
Beasley Company	48
Bokay Flower Shop	59
Bowman & DeGorge	73
Carolyn Flower Shop	39
Clif Pettis Corporation	85
Cougar Book Store	64
Cougar Inn	45
Curtin, W. H., & Co.	36
Eagle Pharmacy	52
Gatchel's Service Station	46
Grimm's Restaunt	35
Houston Seed Company	78
Humble Oil Company	41
Kurt's Snack Shop	80
Lawrence Cleaners	83
Manuel's Shoe Shop	65
Mickey's Flower Shop	75
Modern China Restaunt	81
New York Lounge	40
Norred Company	79
Peterson's Pharmacy	77
Pittsburg Paint Company	22
Ralphs Shoes	86
Scott's Practice Range	29
Slataper's Hello Service Station	71
Southern Jewelry Company	57
Specification Service Station	67
Tom Boyd's Service Station	45
Trinon Club	24
UH Coney Island	50
University Gulf Service Station	17
Village Tailors	63
14th Avenue Cleaners	25



NOTES



NOTES



NOTES



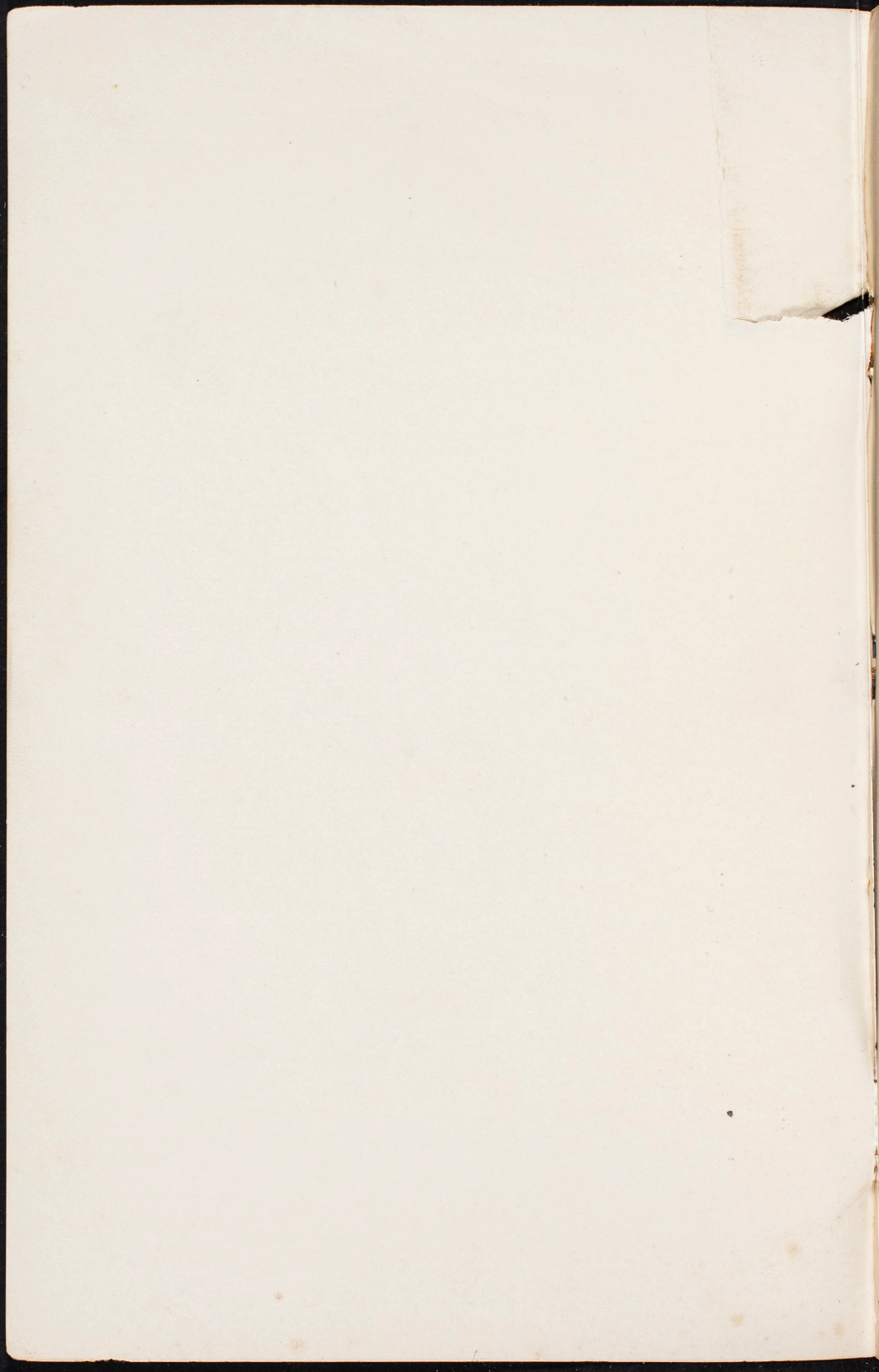



10200

8:30

JA 4555

call Miss Day

**BEST WISHES**

LY 5475

1110 Polk

**FROM**

Room 11

LY

**University of Houston**

**Bookstore**

LI 5712

1936 W. *W. [unclear]*

PR 5246



CA 7983

Eloise

**A Hearty Thanks From**

**ALPHA PHI OMEGA**

**TO THE**

**University of Houston Bookstore**

for its financial aid in order to keep the price  
of this Directory to a minimum for the students.



Pauline:

12/13/50

Please Call

TW 3195

Important

MJ  
6 35  
P



CA-7985

LY-9015