

San Diego, Cal., Nov., 16-1914.

M Carrie C DeGalindo,

Mrs. Chas. A. Willis, Box 25 La Mesa

To Cuyamaca Water Company, Dr.

916 EIGHTH ST. BET. D AND E

ALL DELINQUENT BILLS DRAW EIGHT PER CENT. INTEREST

DeWitt Tract

To Domestic Water for Lots 9-10 & 11 DeWitt Tract. La Mesa for October, 1914 -----mimn 75

This property is not all in one piece. Lots 12-15 & 16 are divided by the Alley- it will therefore come under the head of Domestic Rate @ 15 pr. gals a mimn. charge of 75¢ per month.

CUYAMACA WATER CO.
FILE No. 135
DO NOT REMOVE ANY LETTER FROM THIS FILE.

San Diego, Cal., Nov 16-1914

M Carrie C de Galindo

Mrs Chas. A. Willis. Box 25 La Mesa

To Cuyamaca Water Company, Dr.

916 EIGHTH ST. BET. D AND E

ALL DELINQUENT BILLS DRAW EIGHT PER CENT. INTEREST

From aught/14. (copy)
De Witt Tract

To Domestic Water for Lots 9-10-11 De Witt Tract. La Mesa for October 1914. -----mimn. 75

This property is not all in one piece lot 12-15 + 16 are divided by the Alley. it will therefore come under the head of Domestic Rate @ 15¢ pr galls. a mimn charge of 75¢ per month

CUYAMACA WATER CO.
FILE No. 135
DO NOT REMOVE ANY LETTER FROM THIS FILE.

De Witt Tract - La Mesa.

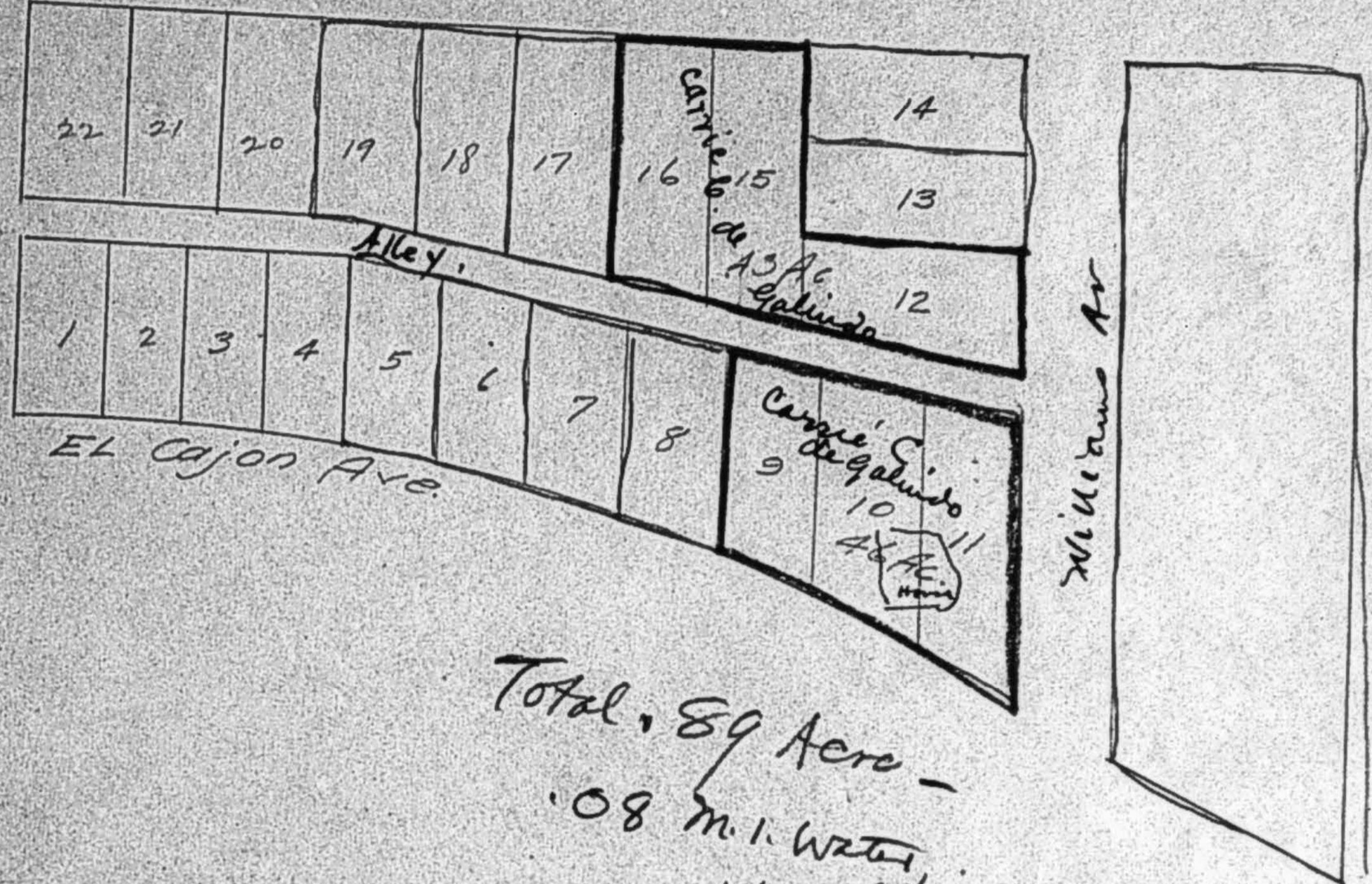

Total 89 Acre -
.08 m.i. water
50¢ per mo Full Supply.

Address bills to
Chas. A. Willis
Box 25 - La Mesa.

Plot 10h 12K.

CUYAMACA WATER CO.
FILE No. 135
DO NOT REMOVE ANY LETTER FROM THIS FILE.

Carrie C de Galindo

CUYAMACA WATER CO.
FILE No. 135
DO NOT REMOVE
ANY LETTER
FROM THIS FILE

No 200
La Mesa
California
Nov 17 1914
RECEIVED
NOV 19 1914
Messrs. Murray & Fletcher
San Diego Calif

Cuyamaca Water Co.

Messrs. Murray & Fletcher
San Diego Calif

Sir

Adverting to your more or less esteemed communication of Nov 6, 1914, will ask you to guess again-

I own both sides of the "ally" mentioned and ^{therefor} my land is all in one piece-

You will know that Mr Gordon of the State R. Com. decided that matter in the case of the Cuyamaca Water Co vs Finly of La Mesa.

Why does your Company spend so much time trying to do crooked business?

Must I take this matter up with the Commission or will you adjust it properly?

Charles A. Willis
for Carrie C de Galindo

Box 25
La Mesa,
California.
Nov. 17, 1914.

Cuyamaca Water Co.,
Messrs. Murray & Fletcher,
San Diego, Cal.

Dear Sir:-

Adverting to your more or less esteemed communication of Nov, 16th, 1914, will ask you to guess again-

I am both sides of the "ally" mentioned and therefore my land is all in one piece.

You well know that Mr. Gordon of the State R. Com. decided that matter in the case of the Cuyamaca Water Co., vs. Finly of La Mesa.

Why does your Company spend so much time trying to do crooked business?

Must I take this matter up with the Commission or will you adjust it properly?

Yours truly,
(Signed) Chas. S. Willis, Attny.
for Carrie C de Galindo.

CUYAMACA WATER CO.
FILE No. 135
DO NOT REMOVE
ANY LETTER
FROM THIS FILE.

November 25, 1914.

Mr. Chas. A. Willis,
Box 25,
La Mesa, Calif.

Dear Sir:-

Answering your letter of November 17th, 1914; according to our maps and the records here in this office show that Lots 9, 10 and 11 are all continuous making a total acreage of .46 of an acre. This is where your house is situated and which is less than one-half an acre, while lots 12, 15 and 16, which are on the other side of the Alley and which comprise an acreage of .46 of an acre, we understand is not under cultivation whatever and nothing is being raised on this property. Accordingly we do not see how you would be entitled to the irrigation rates; of course if you think it more advisable to write to Mr. Gordon of the State Railroad Commission it possible would be at least more satisfactory to you, but in as much as there is an Alley or Street between the property and which divides the property we do not see how you, or anyone else, could claim the irrigation rates.

We would suggest that you pay your bill which is at the minimum charge of seventy-five cents a month, and if the Railroad Commission rules that we are in error we shall be glad to charge this accordingly, and whatever allowances or rebates you would be entitled to we would allow you.

Yours very truly,

BY**

Secretary.

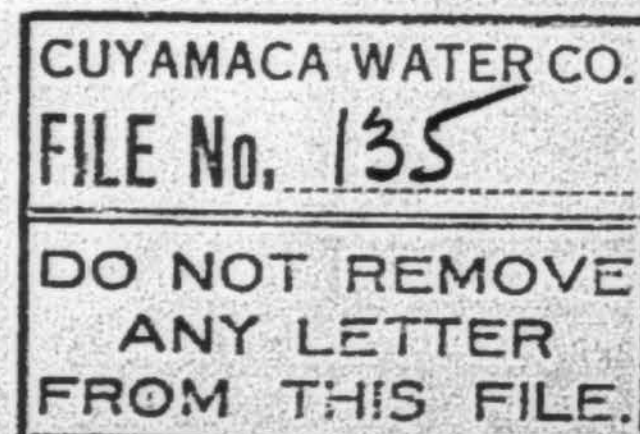

November 25, 1914.

Mr. Chas. A. Willis,
Box 25,
La Mesa, Calif.

Dear Sir:

Answering your letter of November 17th, 1914; according to our maps and the records here in this office show that Lots 9, 10 and 11 are all continuous making a total acreage of .46 of an acre. This is where your house is situated and which is less than one-half an acre, while lots 12, 15 and 16, which are on the other side of the Alley and which comprise an acreage of .46 of an acre, we understand is not under cultivation whatever and nothing is being raised on this property. Accordingly we do not see how you would be entitled to the irrigation rates; of course if you think it more advisable to write to Mr. Gordon of the State Railroad Commission it possible would be at least more satisfactory to you, but in as much as there is an Alley or Street between the property and which divides the property we do not see how you, or anyone else, could claim the irrigation rates.

We would suggest that you pay your bill which is at the minimum charge of seventy-five cents a month, and if the Railroad Commission rules that we are in error we shall be glad to charge this accordingly, and whatever allowances or rebates you would be entitled to we would allow you.

Yours very truly,

CUYAMACA WATER COMPANY

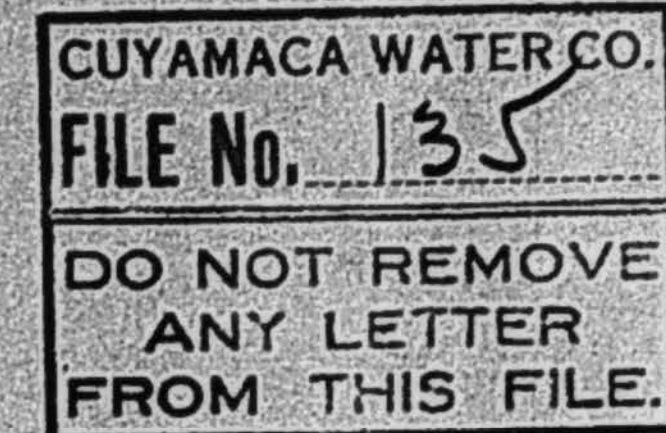

135
Pas 25
La Mesa, Calif
May 22 1915

Conita Del Sol

Superior Water Co
La Mesa, Calif

Sir
Yesterday you shut off the water
from the property of Mrs. L. K. Dameron, a
client of mine. Her bills have been promptly paid.
Please explain. She was for
nothing.

Yours truly,
Charles A. Willis

135

Turned off by mistake
Turned on again same day

135

135

May 25, 1915

Mr. Charles A. Willis,
Box 25,
La Mesa, Cal.

Dear Sir:-

Your letter of May 22nd stating that water
had been shut off from the property of Mrs. L. K. Dameron
and asking an explanation, has been received.

I find on investigation that the water was turned
off by mistake but was turned on again within a very short
time. I regret that Mrs. Dameron was caused any inconven-
ience.

Very truly Yours,

FMF-BK

Assistant Manager.

Ed Fletcher Papers

1870-1955

MSS.81

Box: 34 Folder: 20

General Correspondence - Willis, Charles A.



Copyright: UC Regents

Use: This work is available from the UC San Diego Libraries. This digital copy of the work is intended to support research, teaching, and private study.

Constraints: This work is protected by the U.S. Copyright Law (Title 17, U.S.C.). Use of this work beyond that allowed by "fair use" requires written permission of the UC Regents. Permission may be obtained from the UC San Diego Libraries department having custody of the work (<http://libraries.ucsd.edu/collections/mscl/>). Responsibility for obtaining permissions and any use and distribution of this work rests exclusively with the user and not the UC San Diego Libraries.