

10/15/06

Groundshots

SS74① L. 851 B. 1165 EDM 20303

PP72 L. 803 B. 1167 EDM 20305

PP73 L. 819 B. 1168 EDM 20306

PP73 L. 834 B. 1169 EDM 20307

PP73 L. 835 B. 1170 EDM 20308

New Locus

1) QQ74 L. 857 B. 11710 EDM 20309

Topsoil Wall Collapse - Footing Wall

2) Close Locus

L. 835 PB

3) New Locus PP73

L. 858 B. 1172 EDM 20311

Description: Fill

Closed above 835. Locus contains traces of mudfill, Reddish - loose fill. 1/2 of area to probe.

Perimeter M. 206

L. 858 - Expand to West of Square

found Bellows and furnace pieces on Mudbrook

QQ73 L. 859 B. 1176 EDM 20325

Fill in Trench - East of 813 (Wall)

October 3, 2002

Squares A1, A2, B1, B2, C1, C2, D1, D2
Cleaned Surface. Removed rocks and gravel
from all squares up to the structure collapse.
Did not collect any slag from the surface.
Structure appears to be constructed on the top of a
smelting(?) mound to the south. A circular feature
is seen on the southern sector of C2. Installation will
be photographed and recorded tomorrow.

October 4, 2002

Photographed installation. It was a circular feature L. 800
Two photos were taken. L. 801 in square C1 was
shot. It is part of the mound. Sediment: dark gray
in color. Locus encompasses the square up to the
Structure. Walls are beginning to appear.

Removal of the Wall collapse began in Squares B2, C2
The entire first level of stones were removed.
Underneath was a layer of fill. A new locus number
was issued. In B2 locus 802. In C2 - locus 803
consisted of a crescent shaped: followed the wall collapse in
the interior of the structure.

Squares ~~A~~ B, C, D - 3 were shot/recorded and
the clearing of rocks began. Only the rocks
large enough to be drawn were kept in situ.
Small and medium size rocks were removed.

Excavation, was ceased in the front part of
the structure to await boom shafts.

October 6, 2002

1. Groundshots -

- 1. 800 - Close ✓
- 2. 801 - GS (1031) ^(20,061)
- 3. 802 - GS (1032) ^(20,062)
- 4. 803 - GS (1033) 10m: 20,063
- 5. 804 - GS (1034) 10m: 20,064
- 6. 805 - GS (1035) 20,065
- 7. 806 - Close (1036) 20,066

Ruby - 804

Mains 803

Bank/Sonic 802

Siz/Malen 802

Open Area Square - A3 - the Fortress (B 1037)

Square opened on the interior of the fortress wall.

Clearing surface collapse - used to large rocks.

- 2) Photo Shots for A3
- 3) Closing Installation L 800
- 4) Closing installation L 806
- 5) Wall Locus 807. B. 1038, 20,076.
- 6) Perimeter Middle - 803. ⁽¹⁰³⁹⁾ encompassing wall. Bill/Collapse
- 7) New Fill Locus. 808, B. 1040, 20m. 20078
Fill removal from outside street / wall 808

8.) Locus 809, B. 1041, Edm. 20079
Fill outside the southeastern section/
Eastern section of Str. 1.

9.) Sq. A3 L. 82 - closed

10.) Open New Locus - Fill under Topsoil
L. 810 B. 1042 Edm. 20082

11.) Photo of L. 809, 20086, Photo F2

12.) Photo of Wall and Rock Garden L. 808, 1040
(F3) EDM photo - 20087,

* - 808 = Wall ; 809 = Red Floor 2

13.) L. 811, B. 1044, Edm. - 20088

Collapse beneath 808 fill.

Trap mud. Remove fill. Light/Fan

14.) Closed 802

15.) Open B2, L. 812, B. 1045, Edm. 20090
Wall collapse / fill below L. 802.

16.) Wall Locus 813, B. 1047, Edm. 20093

Eastern Wall of Str. 1

October 9, 2006

Groundshots

Check sheet - Ground

1. RR73 - GS L. 810 - B. 1049 edm 20097
2. QQ72 - GS L. 812 B. 1050 edm 20098
3. PP72 - GS L. 811 B. 1051 edm 20099
4. PP72 - GS L. 803 B. 1052 edm 20100
5. QQ72 - GS L. 813 B. 1053 edm 20101
6. RR73 Close locus 20 B. 1049 edm 20102
7. RR73 Open L. 814 B. 1054 edm. 20103
8. RR73 Open L. 815 B. 1055 edm 20104
9. PP72 - Close locus 811. South of wall - removed the rock collapse.
10. QQ72 - L. 812. Found a small wall off the eastern wall

Fill Beneath Topsoil - Rock collapse - in the north. Fill mixed with stone debris in the south section of the square. Boundaries Wall (Fortress in the north - eastern corner.)

Fortress wall encompassing N3 corner of square

Close locus 811. South of wall - removed the rock collapse.

Found a small wall off the eastern wall

QQ72 - New Locus L. 816. B. 1059

Fill - edm: 20114

Backfilled?

Sediment reddish mixed
with chipped stone

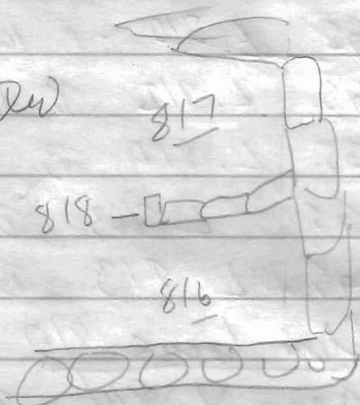

QQ72 - New Locus. L. 817 B. 1060

Fill - edm 20115 Sandy Silt

Mixed with Stone collapse. Heavy traces of CM

QQ72 - Wall L. 818 B. 1061 Ed. 20116

Single course wall ext. dim. from the
Eastern Wall.

PP73 - Fill/Collapse below topsoil encompass
L. 819. B. 1064 edm. 20119

Photo locus RR73 (Shot New Locus)

Photo locus 816, 817, 818

RR 73

Work Order L-814 - Perimeter Middle
Construction of Wall Collapse Removal / Fill
Northern Sector of Wall.

October 9, 2006

Groundstone material - #18

- 1) RR73 - Fortress Wall L. 814 B. 1069
Edm: 20128
- 2) QR72 - L. 804 B. 1070 Edm: 20129
Northeast corner of square
- 3) PP73 - L. 819 B. 1071 Edm: 20130
Fill beneath topsail
- 4) Open New L. 820 - Install. Smelting
PP72 L. 820 B. 1072 Edm: 20131
Smelting installation in the NE corner
of square. Semi-circular - heavy amounts
of F.A.R. and Slags - many with RC
embedded. Installation. Smelting
- 5) Open New L. 821 - Wall - Western Wall
L. 821 B. 1073 Edm: 20132
Single course wall - 3 course high

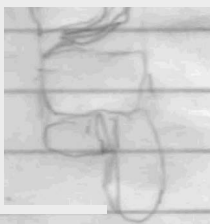
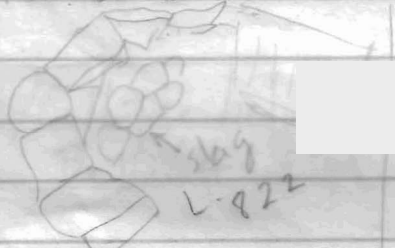

L. 820

L. 821

PP 72

1) Open New L. Fill Box Installation: Metalling
L. 822 B. 1074 s.d.m.: 20134

Dark grey sediment mixed with small
stone debris and small pieces of slag.
Fluted Sandstone - decomposition.

Open New L. 823 B. 1077 QR73
2DM. 2 20142

Wall Collapse: Fill on the western
sector of square. Trying to find wall
wall running through entire square in the
northeastern corner. Structure 1 has now
revealed several small rooms or partitions along
the eastern wall. The interior of the small
structures contain a reddish fill mixed with
chipped and flaked stone debris.

October 9, 2006

SP 99

Groundshots

1. GS-QQ73 (Sonia / Brooke) L. 823 B. 1079
Edm 20149

2. GS-PP73 (Marcus / Suzanne) L. 819 B. 1080
Edm 20150

3. GS-RR73 L. 814 B. 1081
20151

4. Photo - L. 814

5. 814 Close O. RR73 Edm 20153

6. 814 Pkg RR73 Edm 20154 : To expand locus to
entire square. Poly: 25043 Fill / Wall Collapse
Close locus

~~7. New Locus RR73 L. 824 B. 1082 Edm. 20155~~

~~Description: Foundation Trench. Possible
foundation for the Girders Wall. Sediments -
reddish - decomposed rocks with stone debris and
patches of dark gray soils.~~

8. New Locus RR73 L. 825 B. 1083 Edm 20156
Description: Fill & Wall Collapse.

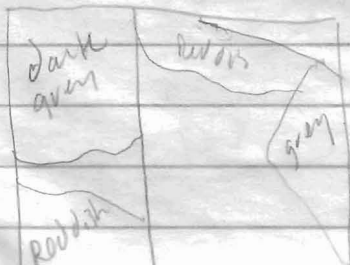

9. 17

- a) Close L.O. 2dm 20158
- b) PM - 823 B.1085 2dm 20154 Fill/W.C.
- c) New Locus L.826 B.1084 2dm 20160

North east corner of wall: Fill and W.C.
 Polygon

- Δ PM: Wall 813 needs extra shot -
- L.813 2, PP 73 - Wall - garden, SH.F
- B.1086 2dm 20161

New Locus L.827 B.1087 2dm 20162
 Wall - Small extension from 813 - 2nd
 single extension - Single Course Wide
 Two Course High

2 New Locus L.828 B.1088 2dm 20163
 Wall installation off W.813
 Single course wall wide - Two course high
 Poly: 25050

3. New Locus L.829 B.1089 2dm 20164
 Wall installation off W.813.
 Single Course wide x Single Course high
 2dm Poly 25051

New Locus L.830 B.1090 2dm 20165
 Wall installation off W.813
 Single Course wall x Single course wall

15. Perim. Middle. L. 823 B. 1091 Edm 20166
July 25053. Fill Wall, Ed Panel
Alterations along the walls to the
eastern part of the square.

16. Close Locus 825, Edm: 20168

17. Photo number 20169. F7

18. Close Locus 824 Edm 20176 RR 73

19. New Locus: L 831 B. 1094 Edm 20177

Topsoil - Rock Removal RR 74

Polygon: 25054

Perim. Middle. L. 823 B. 1091 Edm 20166
 July 2053. Fill Wall; Expand
 excavations along the walls to the
 eastern parts of the square.

Close Locus 825, Edm. 20168

Photo number 20169. F7

Close Locus 824 Edm 20176 RR73

New Locus: L. 831 B. 1094 Edm. 20177

Topsoil - Rock Removal RR 74

Polygon: 25654

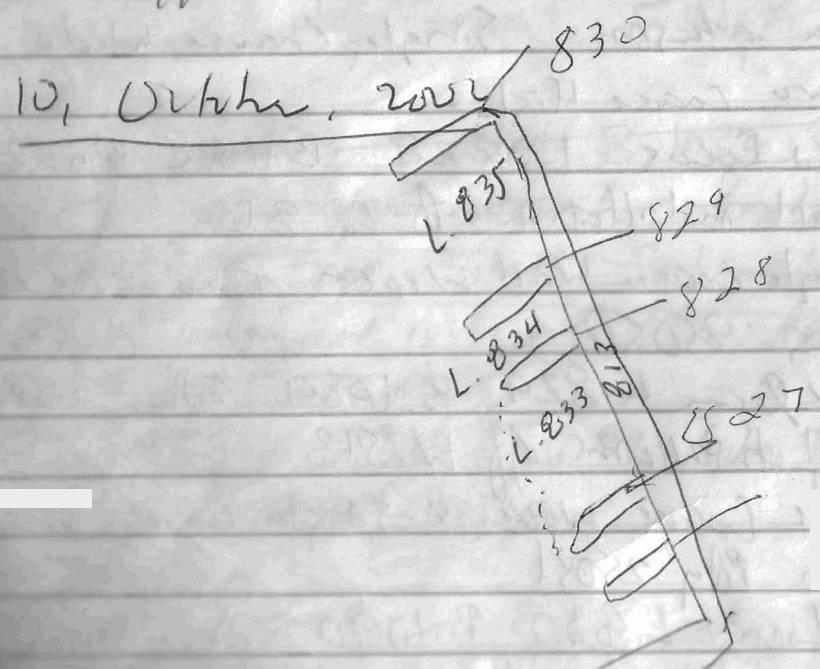

October 10, 2006

1. G5. - L. 831 B. 1095 Edm. 20179 (RR)

L. 823 B. 1096 Edm 20180 (RR)

L. 819 B. 1097 Edm 20181 (PP)

2. ✓ New Locus L. 832 B. 1098 Edm 20182 (PP)

Topsoil removal and fill - Removal of Wall
 collapse

3. Close RR71 L. Q

QQ71 L. Q

RR72 L. Q

4. ✓ New Locus: PP73/QQ73

- L. 833 B. 1044 E 20186

Description: Fill - Interior of Wall (813)
 from the small partition.

✓ L. 834 B. 1100 Edm. 20187

Description: Fill - Interior of Wall (813)

✓ L. 835 B. 1101 Edm 20188

Description: Fill - Interior of Wall
 from the small partition.

October 12, 2004

Gromdshitz

Ad RR 74 L. 831 B. 1104 Edm. 20206

NW corner of square along Fortson
Wall. 20206

1. ✓ New Locus Sq. 0073 Sq. 836 B. 1105 Edm. 20207
Description - Topsoil & Wall Collapse

Removal

2. ✓ New Locus Sq. 0073~~3~~ B. 1106 Edm. 20208
Description Topsoil - Wall Collapse - Removal

3. ✓ New Locus Sq. 0074 L. 838 B. 1106
Edm. 20210

Description: Topsoil and Wall Collapse
Removal

4. Closing L. 831

5. ✓ New Locus L. 839 B. 1113 Edm. 20218

Description: F. 21.

6. ✓ New Locus Sq. 0073 B. 1116 Edm. 20221

Description: Installation Metalizing

FW: Furnace Frags, 12. 840

October 13, 2006

Groundshots

L. 836 0073 B. 1118 20224

L. 819 PP73 B. 1119 20225

L. 832 PP74 B. 1120 20226

Loci Closures

✓ L. 839 RR74 PBoston 20227

Loci Open

✓ L. 841 RR74 B. 1121 20228

Description: Fill - Trench along Forten Wall

✓ L. ~~842~~ RR74 WALL B. 1122 20229

815 - Wall locus expanding to
cover Forten Wall

Locus Close

L. 836 0073 PB 20236

Open Locus

L. 842 0073 B. 1123 20231

✓ Description: Fill - Wall Collapse. Removal

Interior of Wall (Water Wall)

Southern Section of Square - Triangular in shape

Sand/Silt - Light tan in color. Large

Rocks from collapse - Chipped stone

New locus

✓ L. 843 1124 20232

Wall - Western Wall

Square 0073 / square 0072 - Two courses

wide extending from square 0072 to

square 0073 - Center of square

New locus

✓ L. 844 1125 0073 Edm 20233

Exterior of Western Wall, West end

North of Wall, Fill mixed with

Wall collapse/debris

New

Perimeter Middle - QD 72, 73 / PP 72, 73, 74

✓ Extension of locus 813 Wall -

Eastern Wall of little structure

two course wall wide

Three courses high -

New locus

✓ L. 845 1130 20240

✓ Description: Wall

New Loam

L. 846 B. 1131 EDM. 202415

Description: ~~Fill/Wall Collapse~~ ~~Small Wall~~

✓ Small wall at corner (NE) of Wall

813. Possible support structure ~~or wall~~

Fill around it reddish with chipped stone.

~~Class Loam Perinate middle Perinate middle~~

L. 832 sq. PP74. ~~PA~~ B. 1132

✓ Fill/Wall Collapse -

New Loam PP74

L. 847 B. ~~847~~ 1133 Edm: 20243

Description: Exterior of the NE corner of Str. 1 (East)

✓ North ^{Wall 845} ~~corner~~ of the ~~NE~~ corner (NE)

Wall Collapse - contains large rectangular stones.

Ground Stone

New Loam 0072 L. 850. B. 1140 Edm. 20265

✓ Description: Fill NE corner of square

PP

Open locus SQ 0074

L. 852 B. 1145 Edm. 20272

Description: Pill

✓ Sediments red/grey patches of burnt
rocks and sediment

Open locus ~~PP~~ pp 74

L. 853 B. 1146 Edm. 20274

Description: ASH layer.

✓ Intrusive ash layer into the locus
852. Few pieces of burnt rock
and mudbrick with salts/crystals.

L. 851 Sq. 5573 B. 1142 Edm. 20268

Wall collapse

Locus Close

✓ RR 74 PB L. 841 20246

✓ Open Locus

L. 848 Sq. 5573 B. 1136 Edm - 2023

Description: Topsoil

✓ Close Locus 848 5573 PB 2026

Open Locus

✓ L. 849 Sq. 5573 B. 1137 Edm 2026

Description: Fill / Wall Collapse -
Below Topsoil

Groundhit PP73

L. 819 B. 1143 Edm 20269

Description: Fill / Wall Collapse

Close ~~Open~~ Locus 830 PB Edm. 20278

October 14, 2006 99

Ground Shuts

1. L. 851 B. 1148 Edm. 20277 SS 73
2. L. 803 B. 1149 Edm. 20278 PP 72
3. L. 819 B. 1150 Edm. 20279 PP 73
4. L. 838 B. 1151 Edm. 20280 00 73
5. L. 847 B. 1152 Edm. 20281 PP 74
6. L. 833 B. 1154 Edm. 20287 PP/QQ 73
7. L. 835 B. 1157 Edm. 20288 PP 73

Close Locus

- 836 P.B. 0073
838 P.B. 0074
847 P.B. 0074

Open Locus PP 74

1. L. 854 B. 1158 Edm. 20294

Description: F. 71 Below 847

Sands mixed with small Stone fragments
and large rocks.

2. L. 855 B. 1159 Edm. 20295

Description: Fill

- L. 852 - P.M. B. 1160 Edm. 20296

New Loams

pp 72 / pp 73

L. 856 B. 1164 E.M. - 20300

Description: Basin

Feature - made of sandstone. Slight
banning on the eastern side - led to
disintegration of eastern side. It is
located on the eastern section of
the metal installation. (L. 820).

New Lens PP 73

✓ L. 860 B. 1180 Eln 20336
Fill - trench

✓ L. 861 B. 1181 E/M 20337
Fill Trench - 0073

Close Edomite Ceramic - possible Sherd
L. 834 P13

New Lens 0073

✓ L. 862 B. 1182 Eln. 20339
Fill - dark grey sediments

New Lens 0073

✓ L. 863 B. 1185 Eln. 2034
Description: Ash Layer
intrusive into #61