

RECEIVED
DEC 27 1941
DEPT. OF PHYSICS
COLUMBIA UNIVERSITY

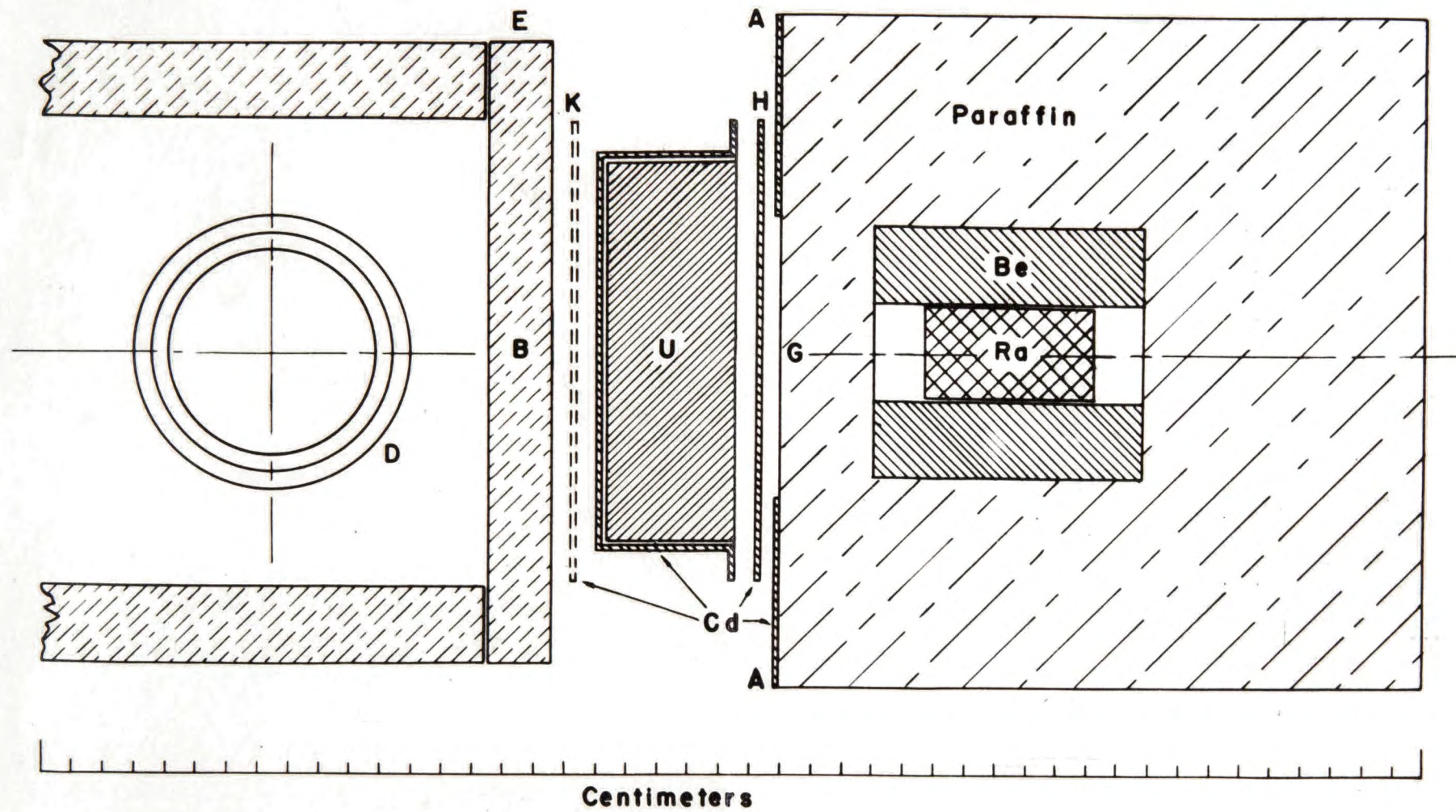

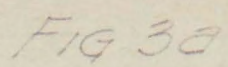

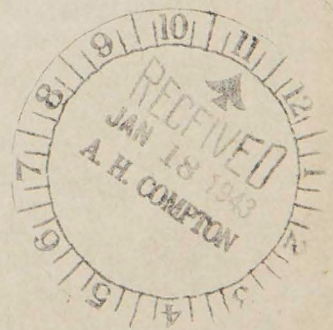

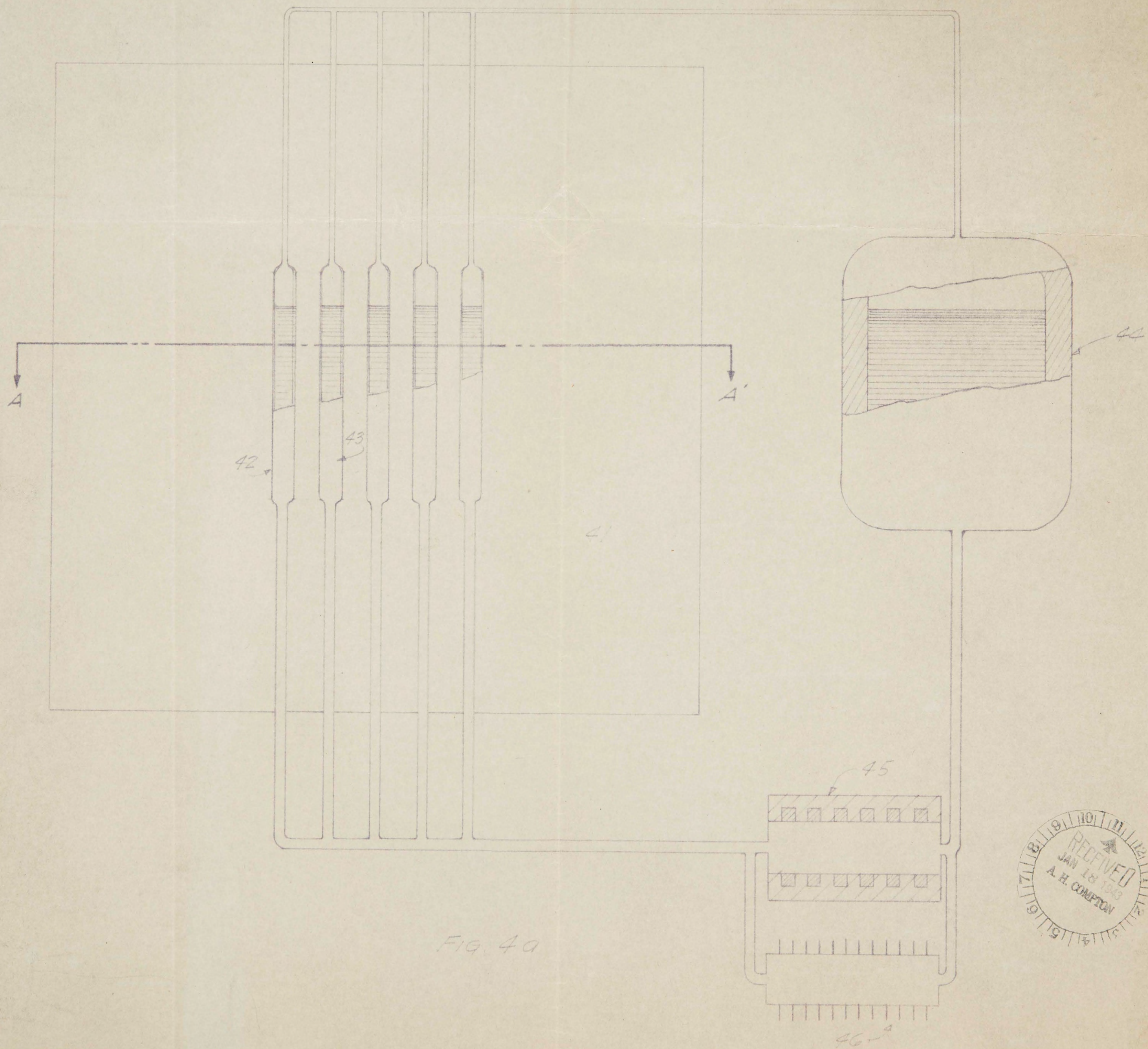
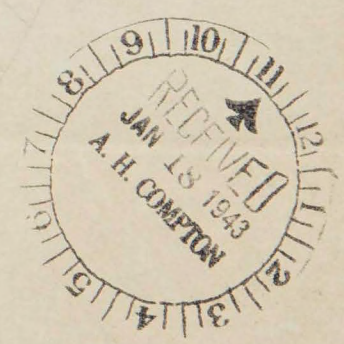
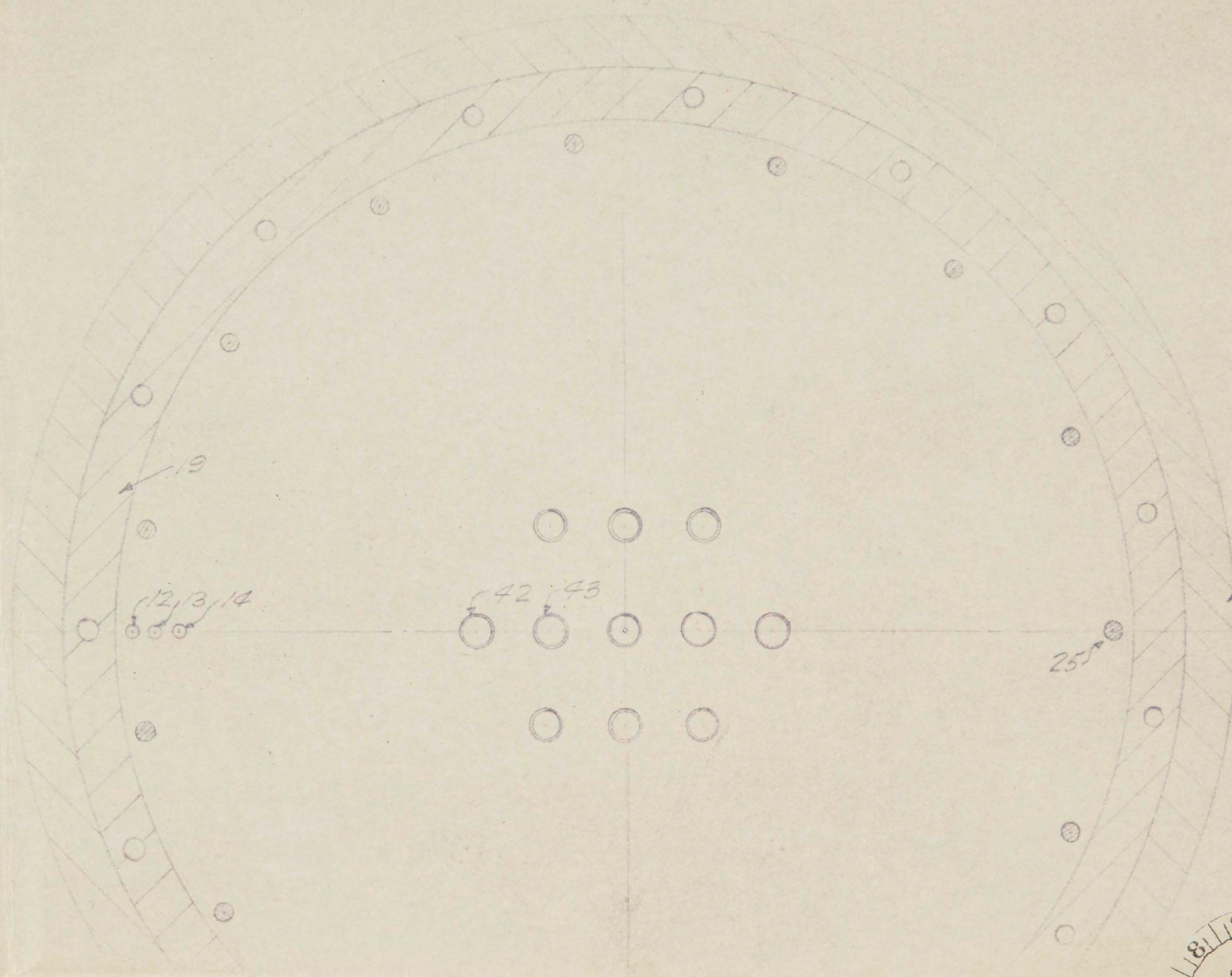

Section A-A

Adoniz

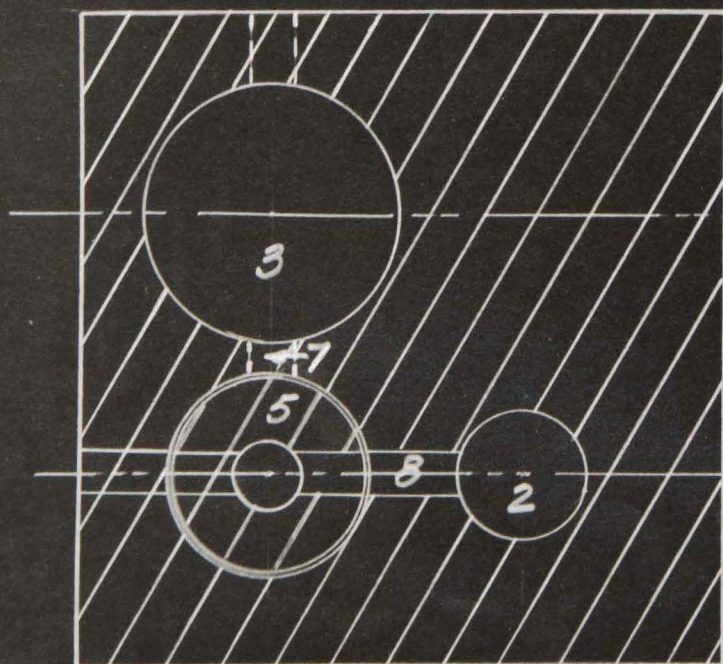
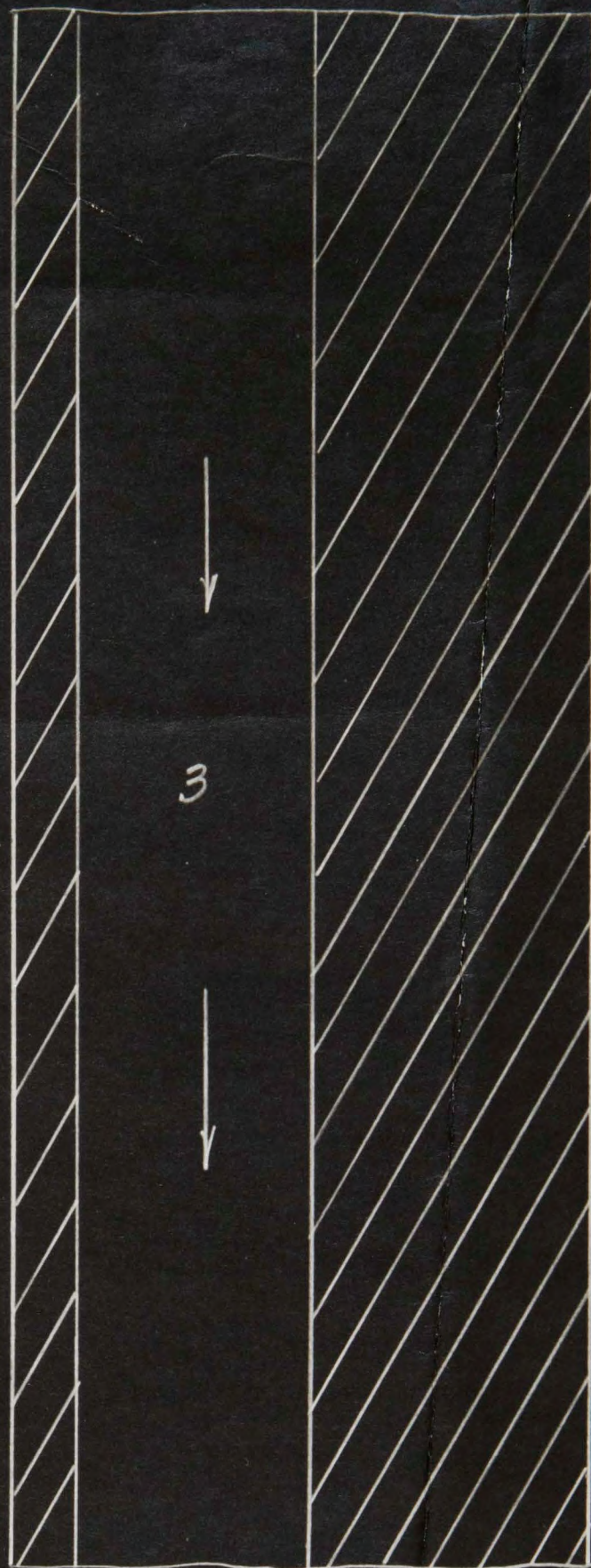
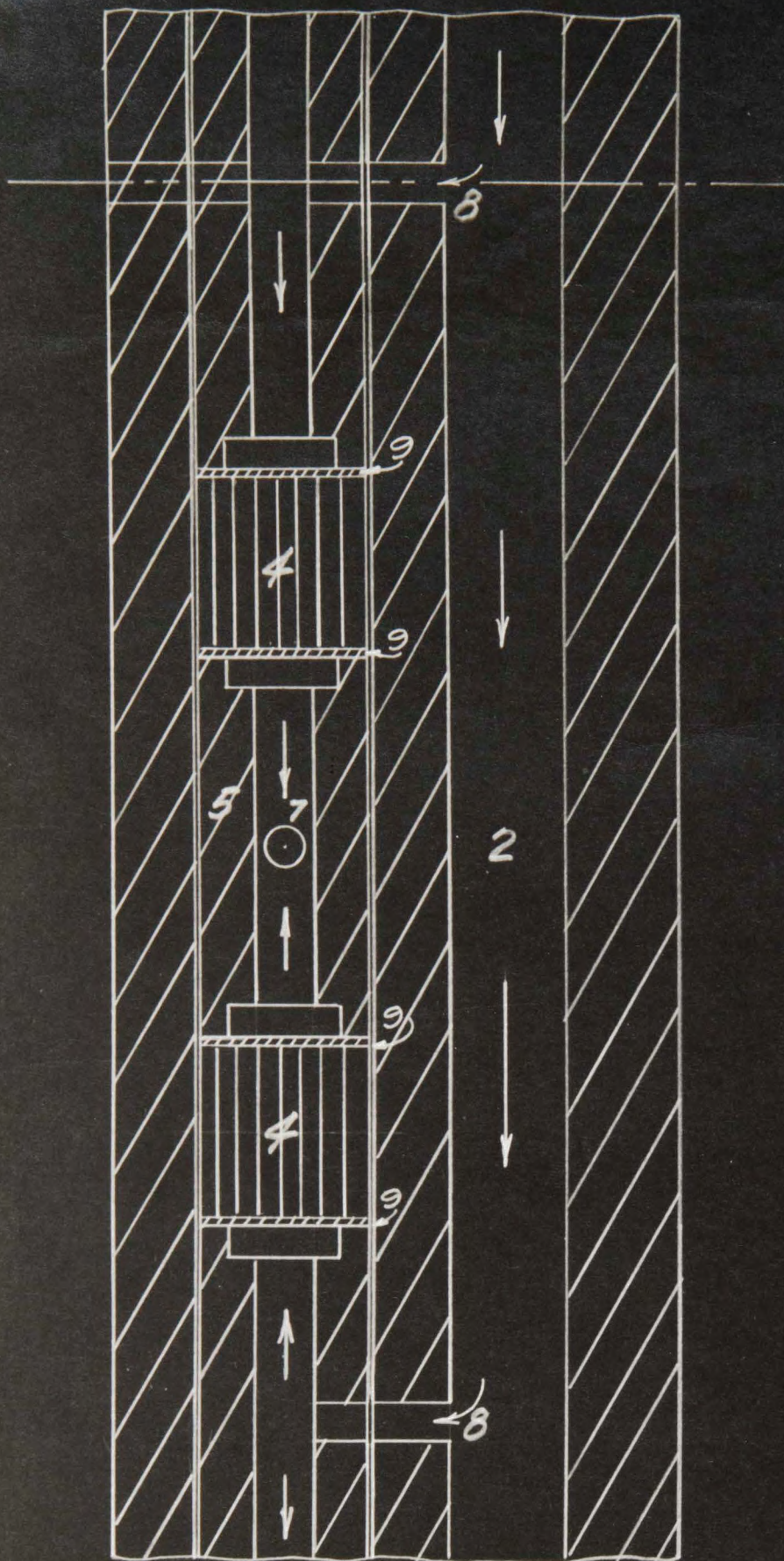

Fig. 3B

SECRET

Returned by C R Moulton

4/1/44.

Patent office made

two copies - LL

PS-20dd

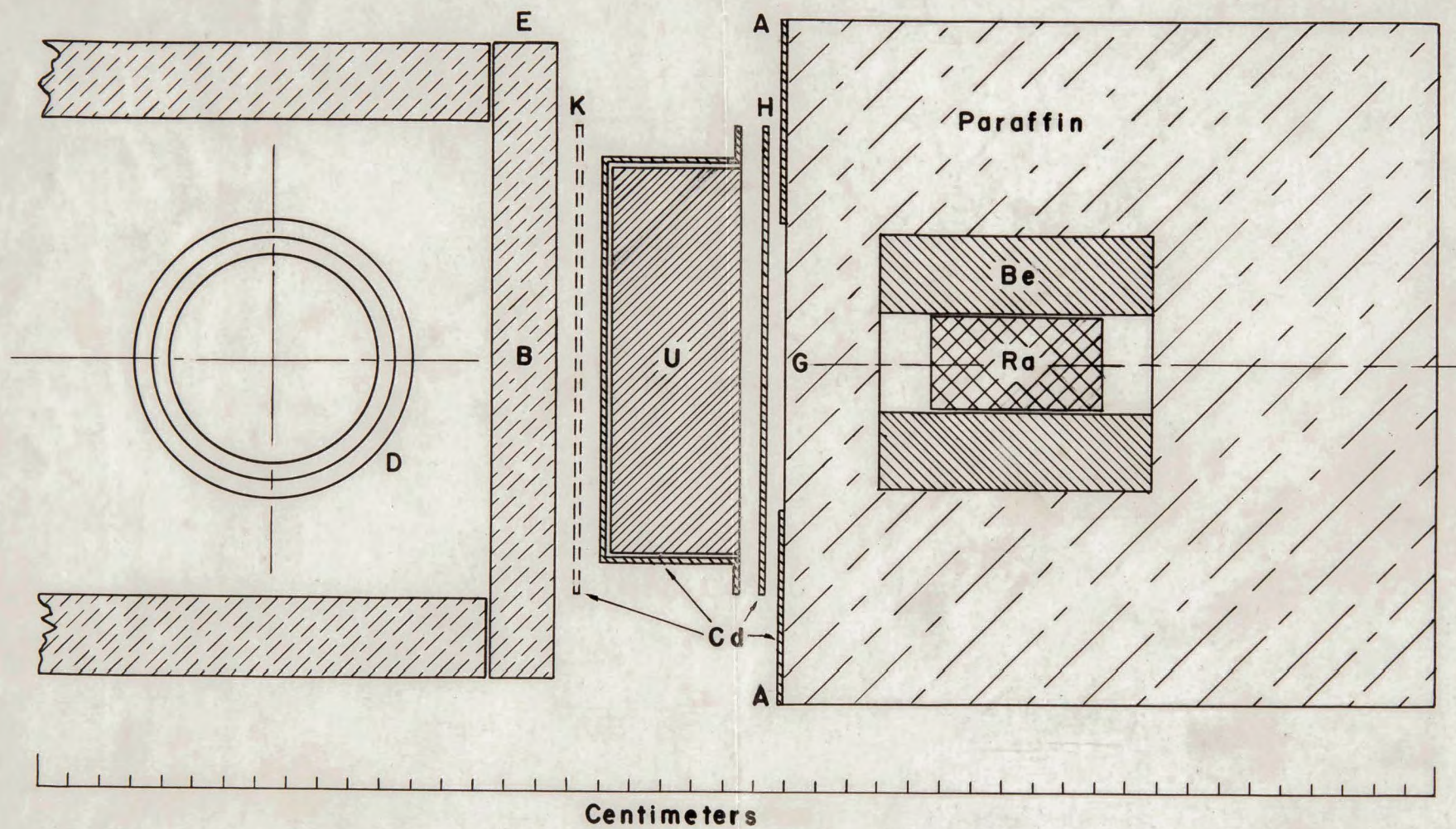

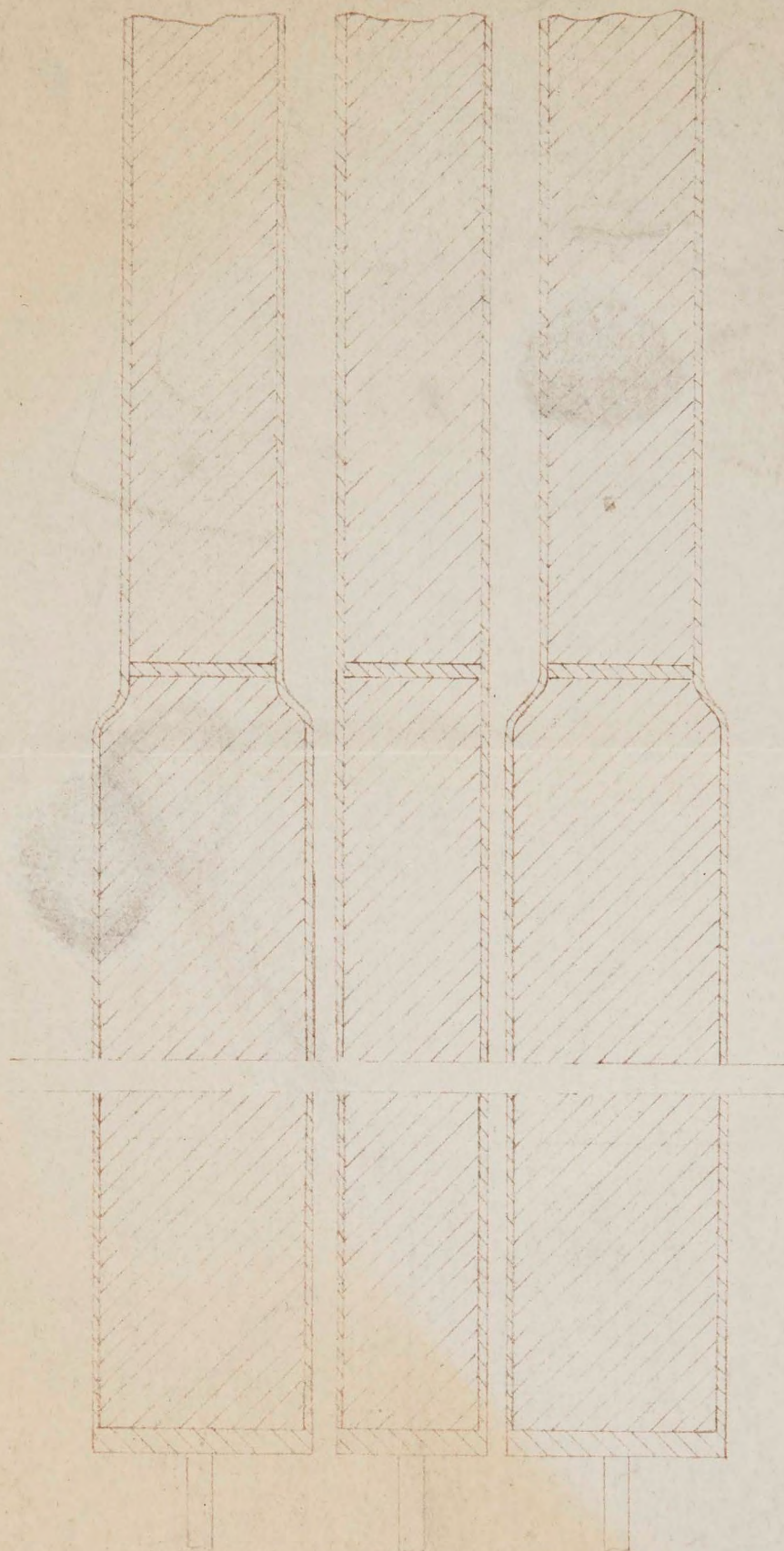

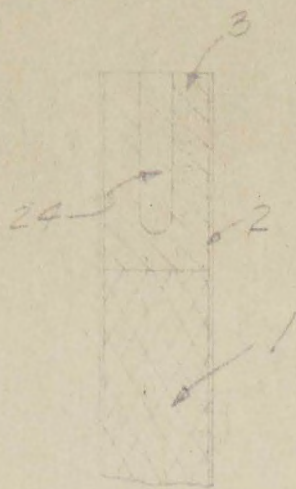
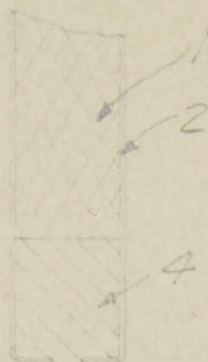

Fig. 1



5

Fig. 2
Section B-B

(a)



(b)

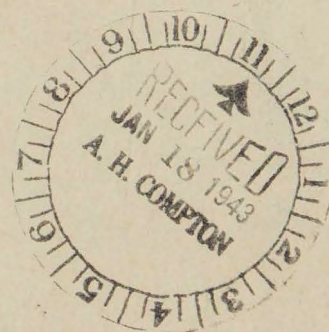
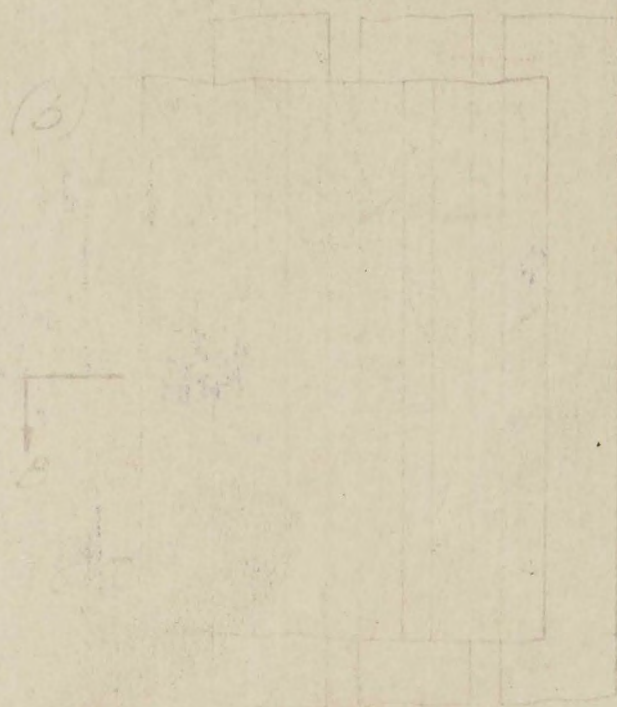

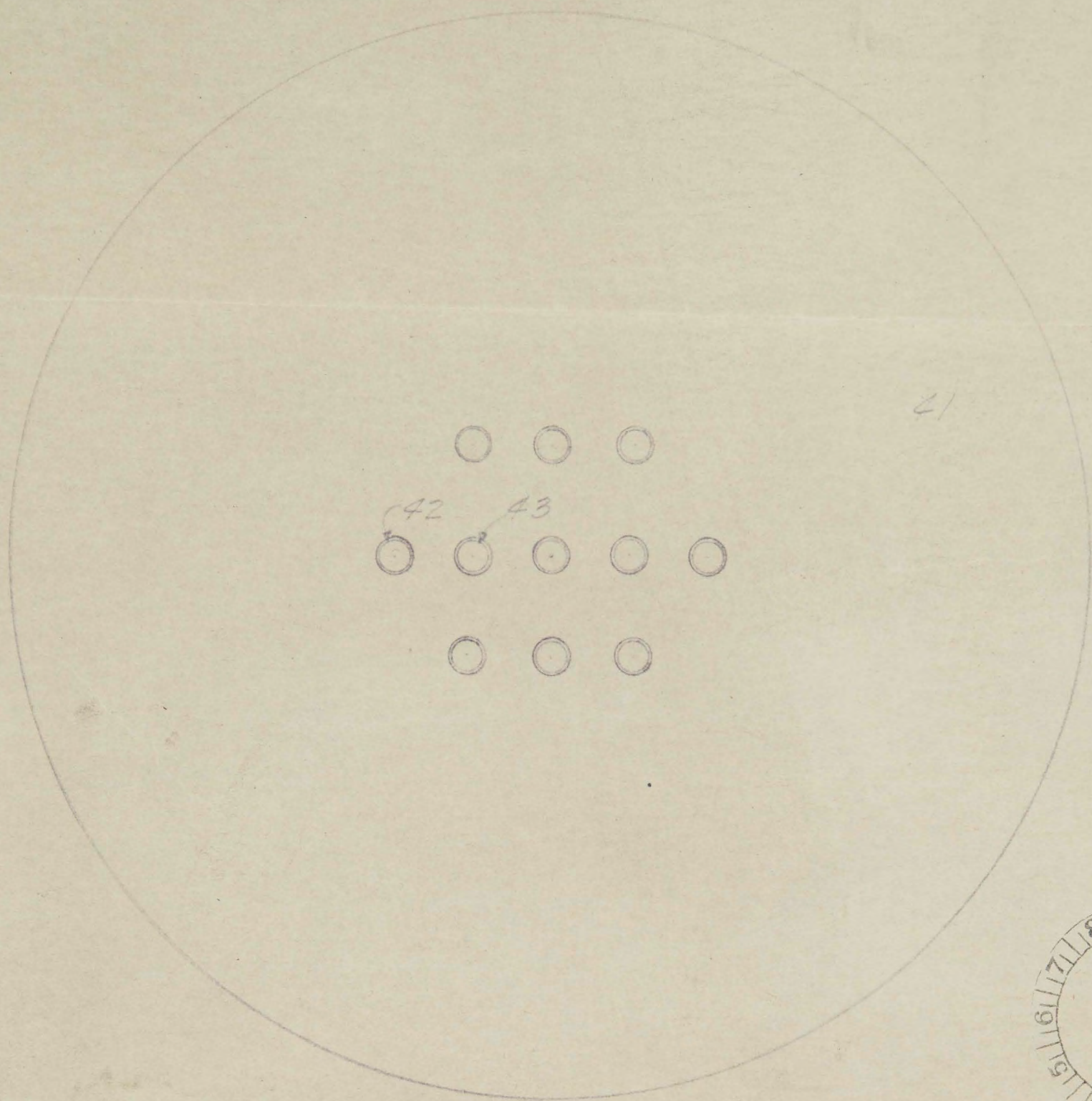
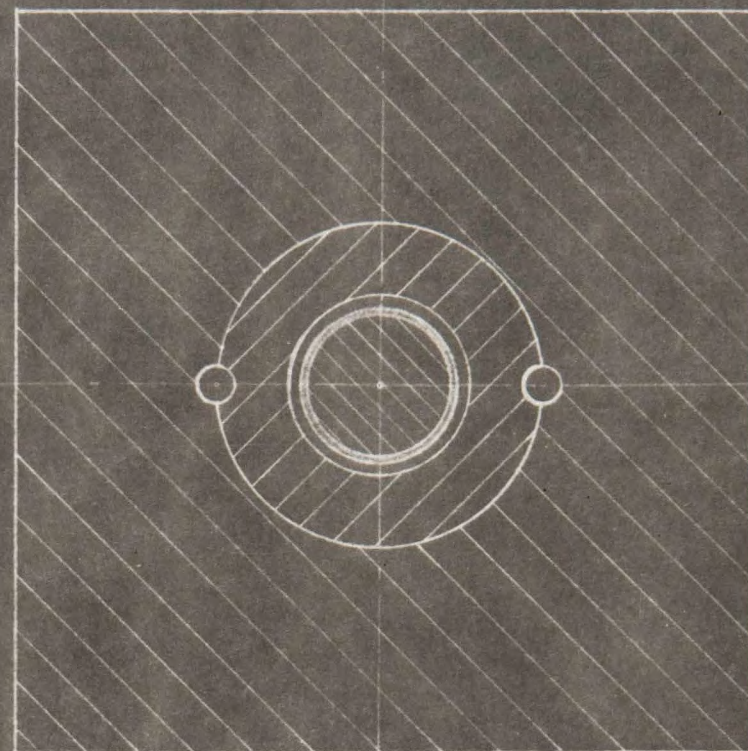
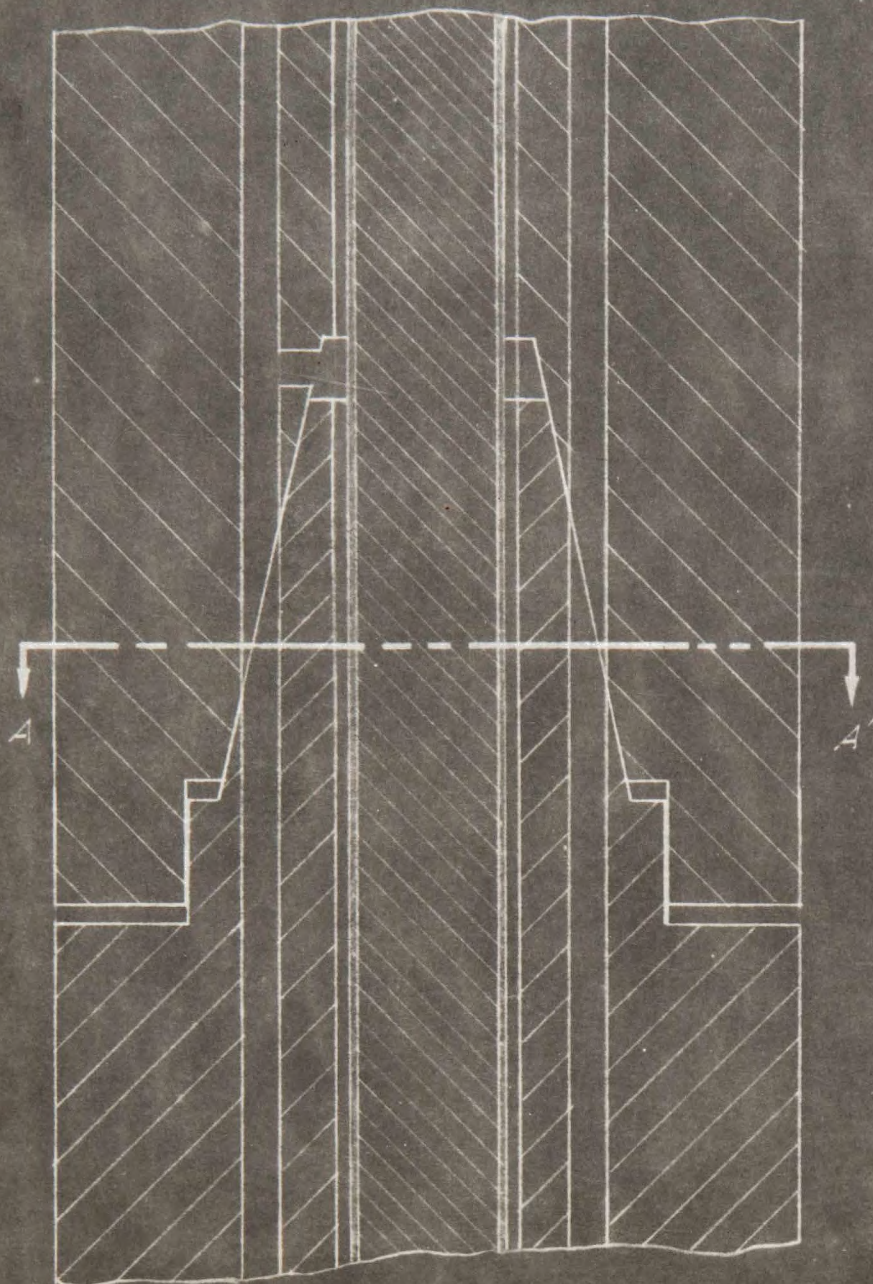

Fig. 4b

Section A-A'



Section A-A'



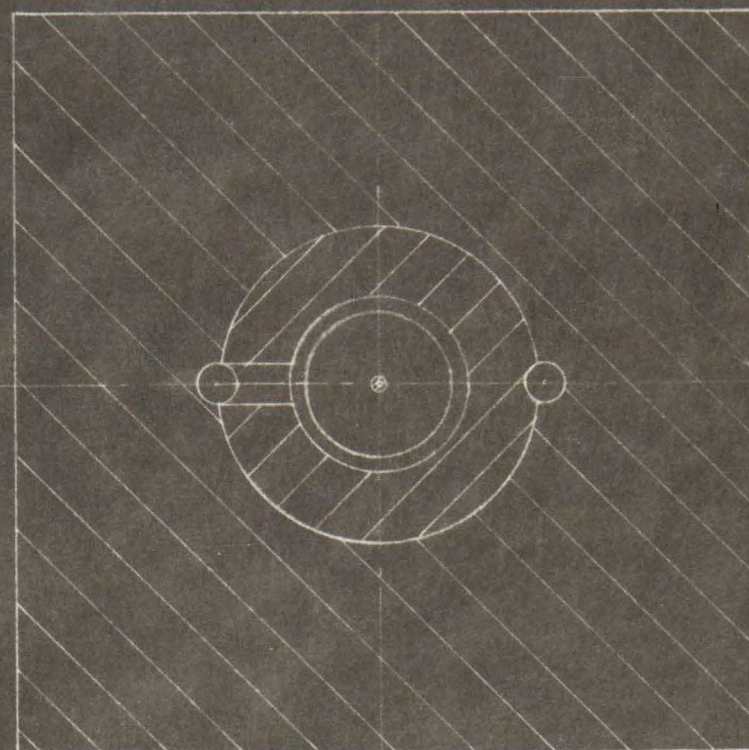
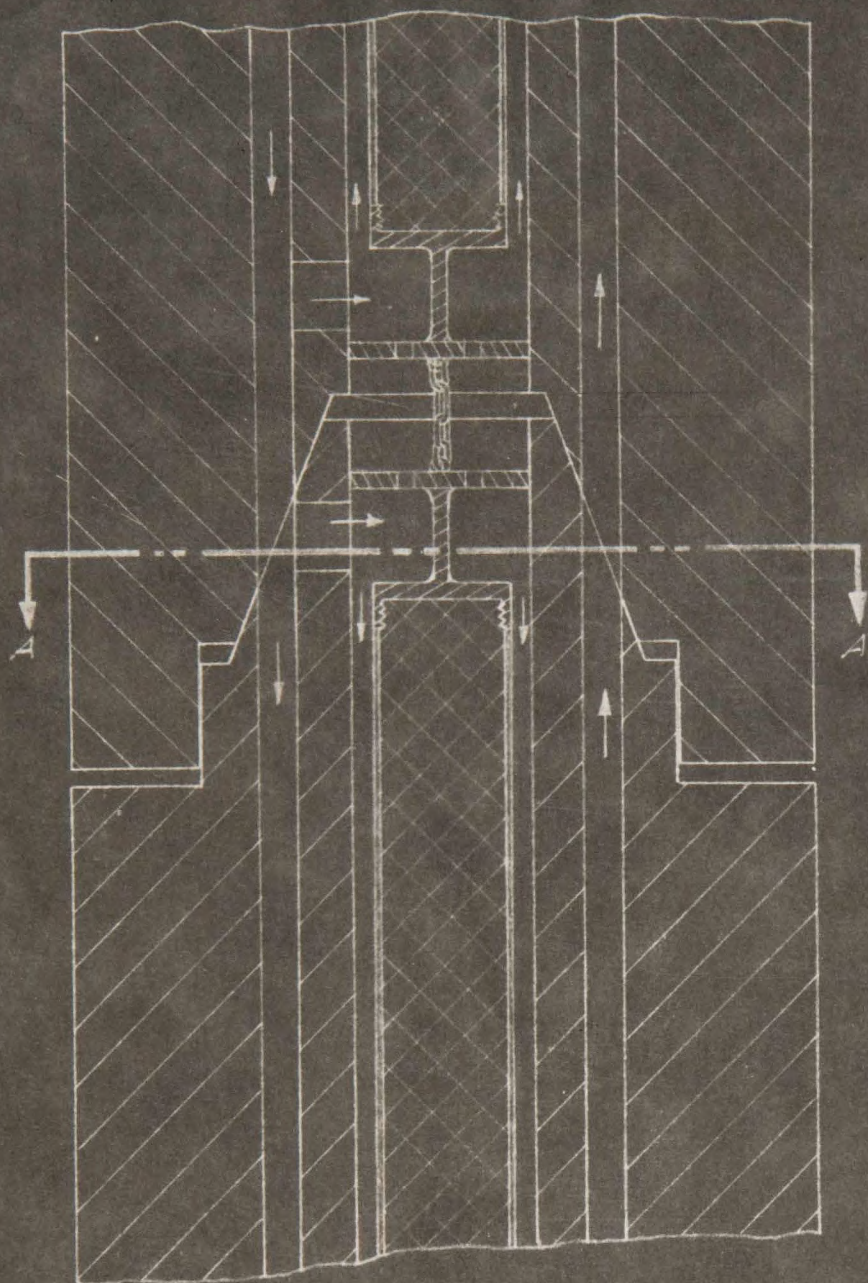

Section A-A'



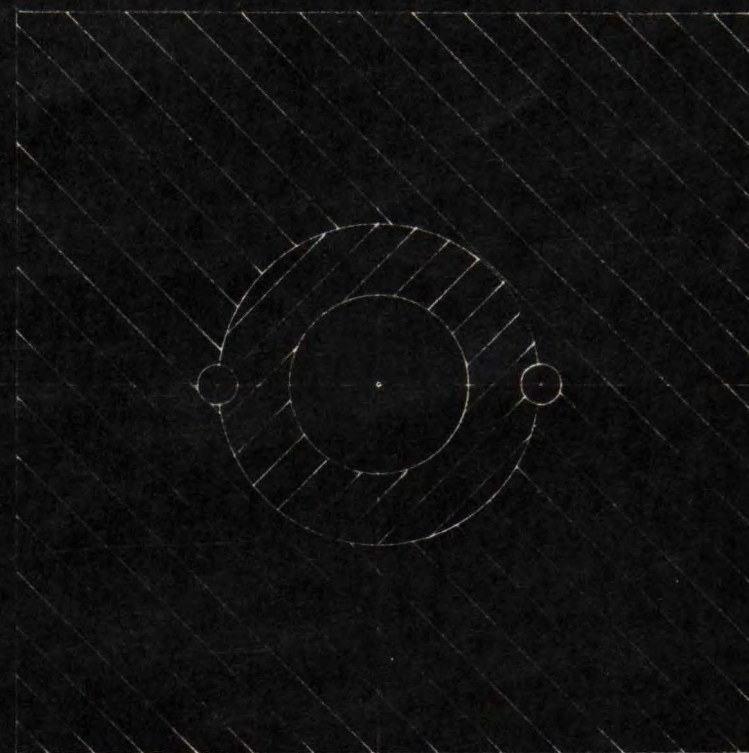
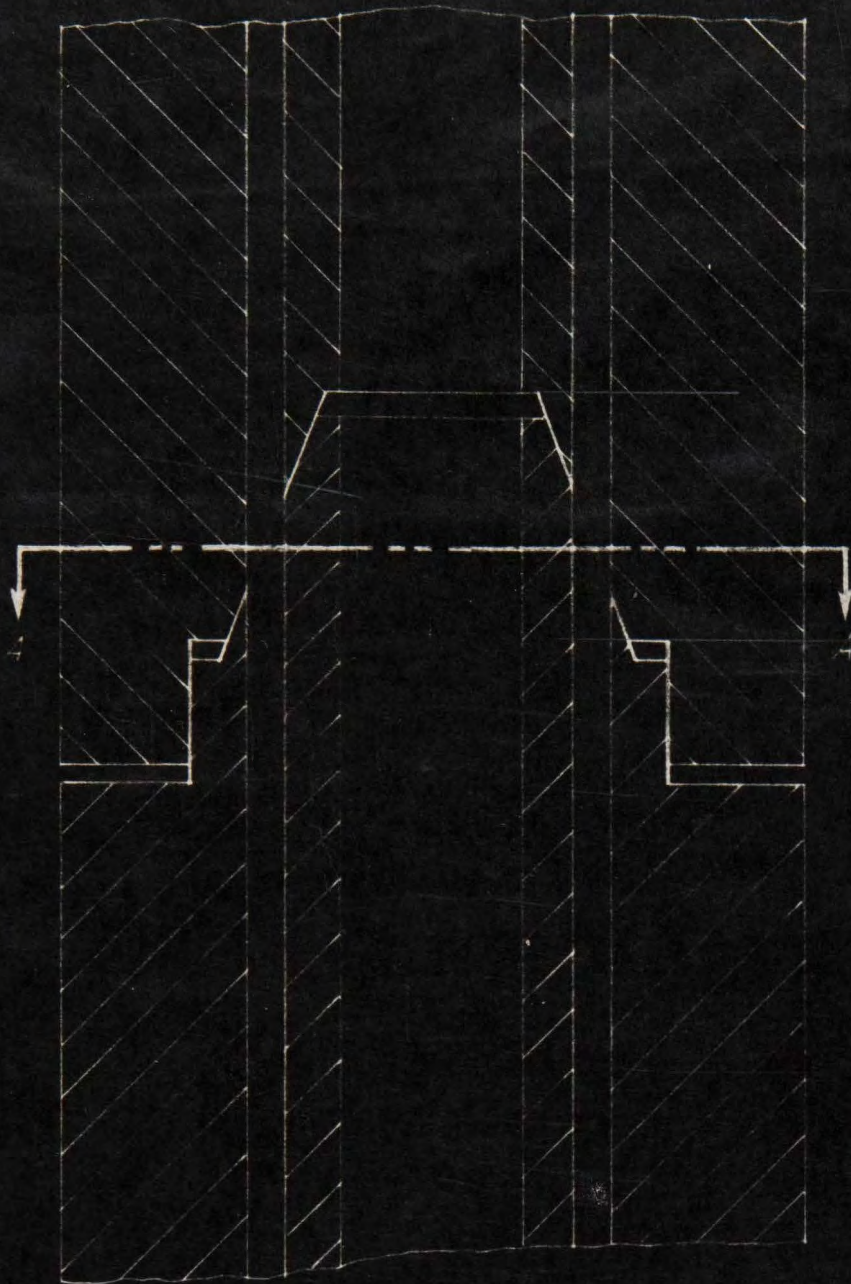

Section A-A'

Fig. 15

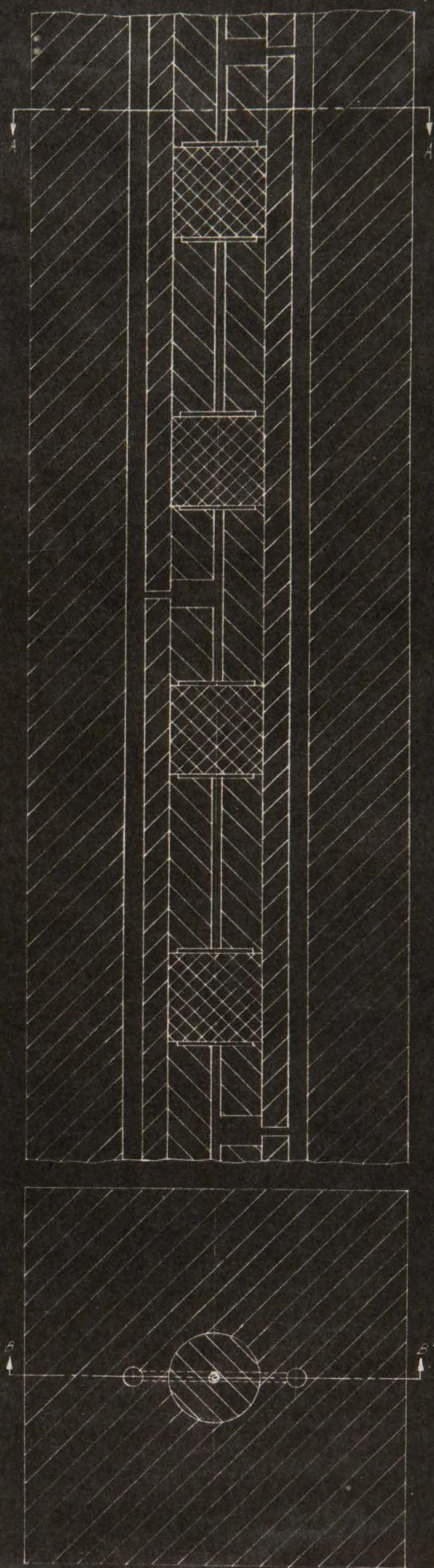
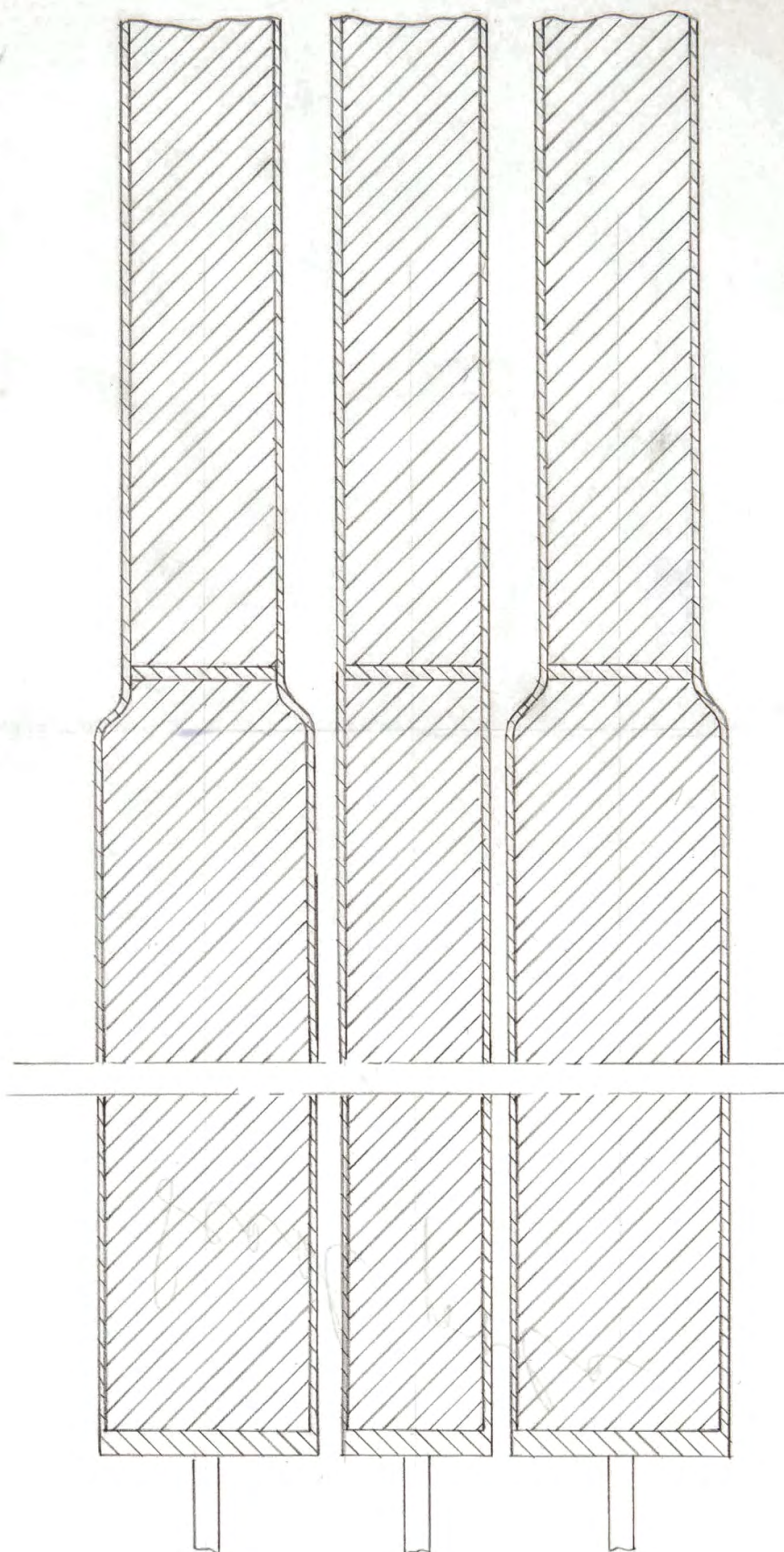
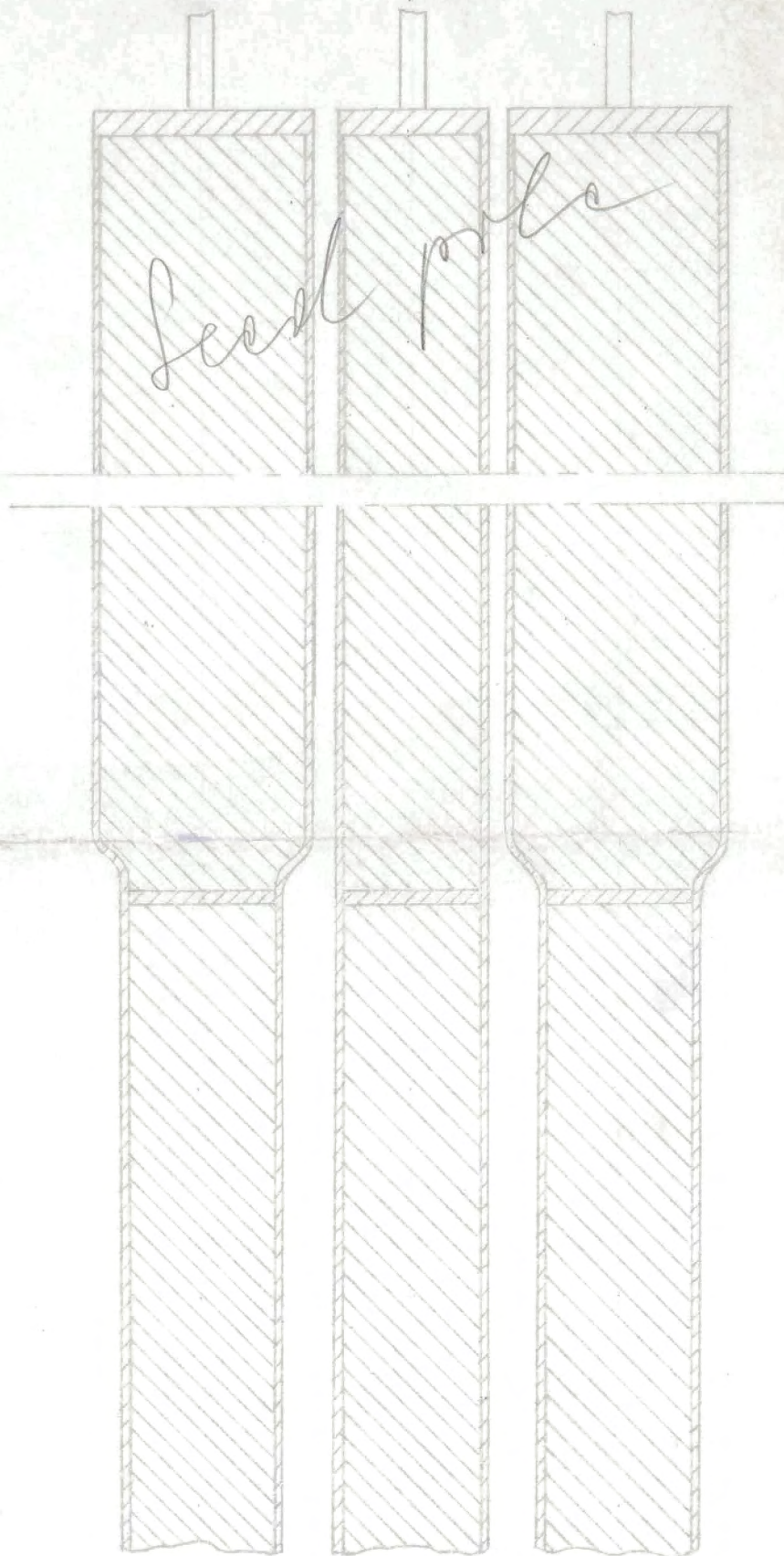

FIG. 16





TOP

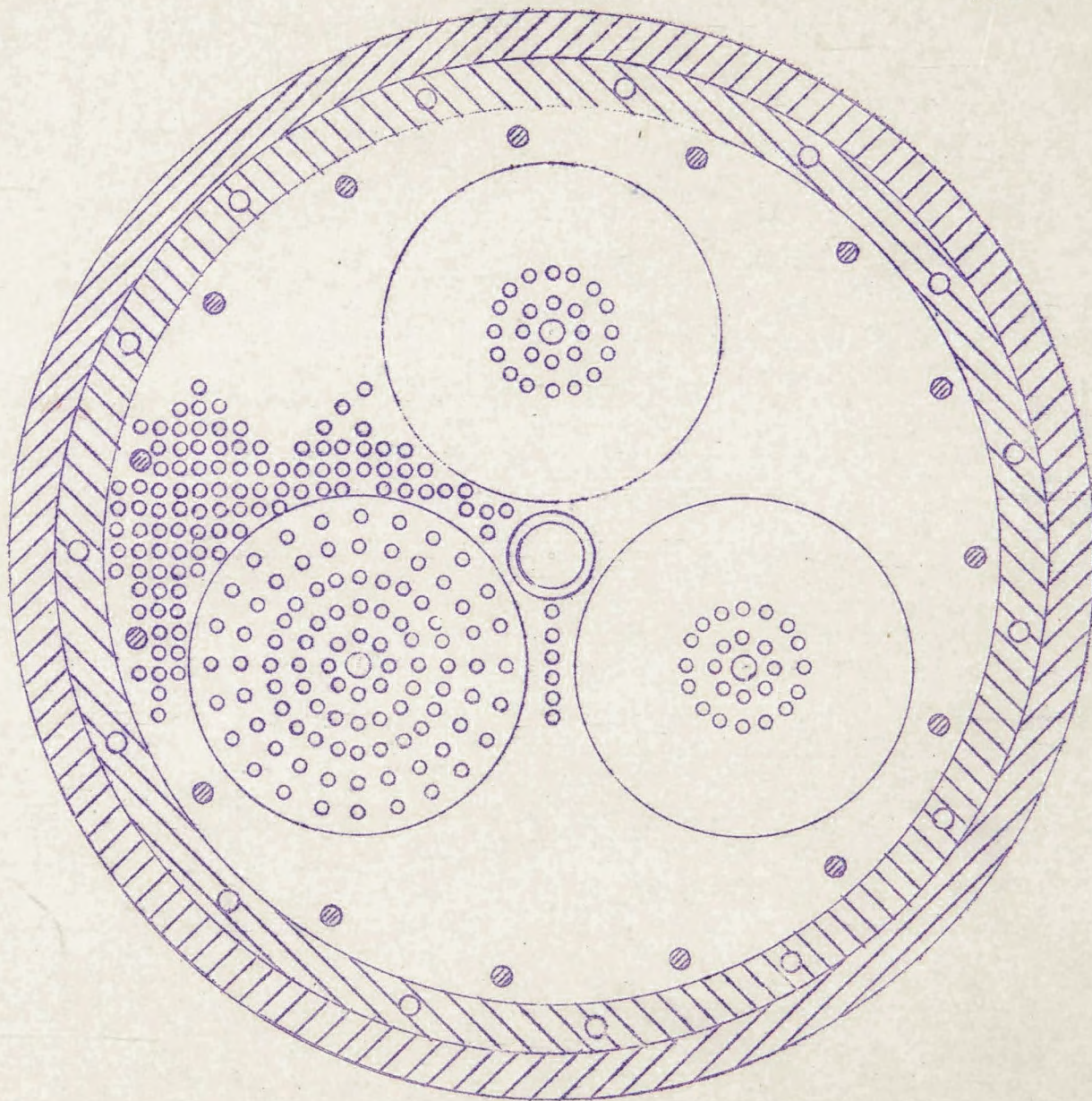

FIG. 1

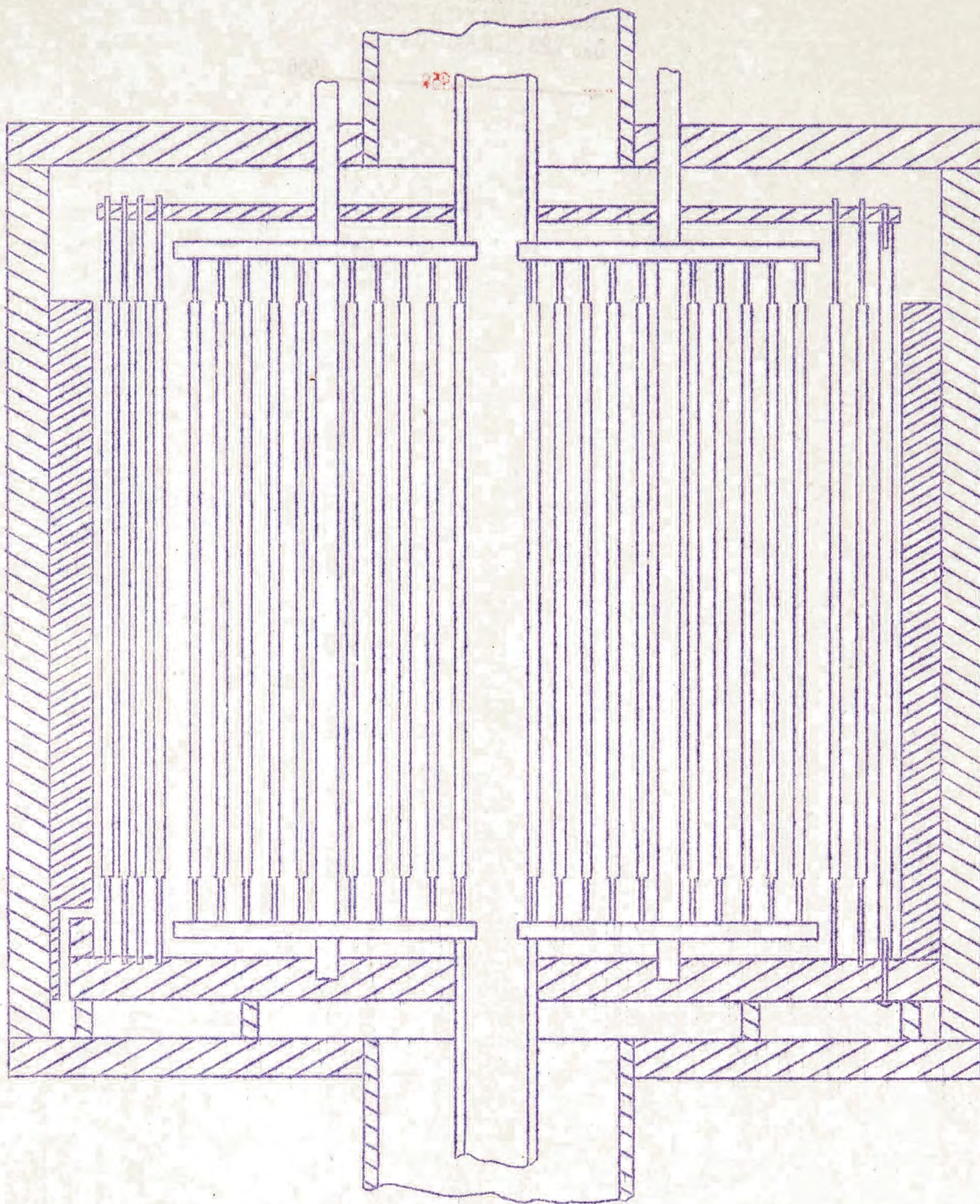

Fig. 2